

48th Session

West Ohio Annual Conference 2017

The United Methodist Church

Be Not Afraid
Facing the Future

Journal

Reports of Statistician and Treasurer — for Calendar Year 2015

Record of the Annual Conference — June 4-7, 2017



West Ohio Conference
The United Methodist Church

Official Journal and Year Book

of the

West Ohio Annual Conference

of

The United Methodist Church

held in

The Hoover Auditorium, Lakeside, Ohio

June fourth to seventh, two thousand seventeen

Gregory Vaughn Palmer
Presiding Bishop

Amy B. Aspey
Secretary

Katharine A. Pack
Journal Editor

*This is the 220th year of organized Methodism and the 206th Conference Session
within the territory covered by this Conference*

West Ohio Conference District Map

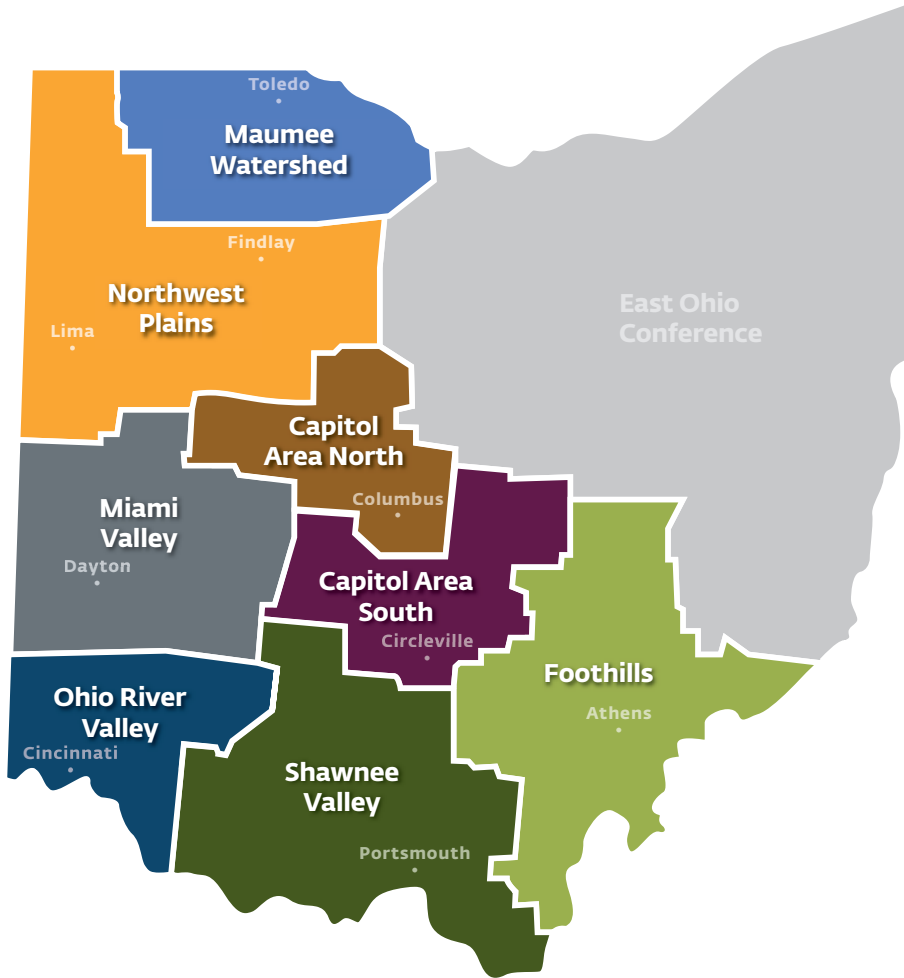

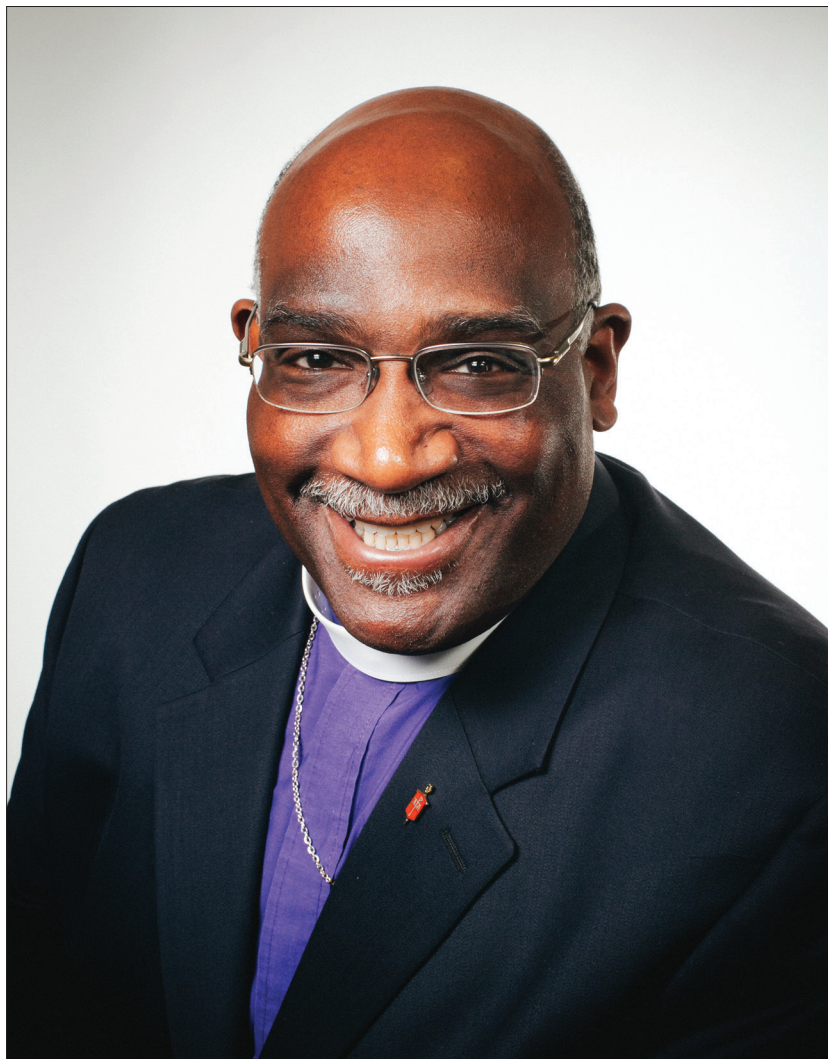

Bishop Gregory Vaughn Palmer
Resident Bishop, Ohio West Area



Appointive Cabinet



Row 1 (top row) left to right
**Scot Ocke, Barry Burns, Dennis Miller, Linda Middelberg,
Brent Watson, Todd Anderson**

Row 2
**Timothy Bias, Jocelyn Roper,
Bishop Gregory Vaughn Palmer, Barbara Sholis**

Not Pictured
Kathleen Brown, Sue Nilson Kibbey

Retiring Class



Row 1 (top row) left to right

**Thomas Charles, Michael Slaughter, Jeffrey Mohr, David Prior,
Eric McGlade, Charles Jack, Dean Feldmeyer**

Row 2

**Jeffrey Waite, Darlene Fugate, Richard Adams Jr, Denise Turpin,
Roselin Runnels, Robert Thomas, Lawrence Kreps**

Row 3 (bottom row)

**Larry Poling, Russell Butti, David Noel, Bishop Gregory Vaughn Palmer, W Jack Marsh,
David Griebner, Maryann Tomlinson, C Glenn Gault**

Not Pictured

**Michael Barthel, Clyde Boring, Paula Bryson, Linda Davis,
Arland King, Bryan Lauzau, Michael Messick, Zedda Myers, Charles Norris,
David Rohrer, Ruth Ann Scoby, Rafael Velazco, William Wayt**

Provisional Deacon Class



Row 1 (top row) left to right

Seth Eric Evans, Kara Susan Jones, Kirstin B Shrom-Rhoads

Row 2 (bottom row)

Jeeyoung Kim, Bishop Gregory Vaughn Palmer, Christine Noel Case

Provisional Elder Class



Row 1 (top row) left to right

**Joshua Freshour, Corey Bailey, John Andrew Riddle, David Tyler Williams,
Christopher Wiseman, Thomas Edward Hargis, Jr**

Row 2

**John Ma, Sara A McSwords, Allyssa Katlyn Graves, Amanda Leigh Moseng,
Katharine L Steele, Elizabeth Hutchinson Reed**

Row 3

Daniel Fuchs, Dawn Trapp, Laurie Kay Steele, Jeremiah P Diegel, Linda Crew, Gregory Kendrick Jr

Row 4 (bottom row)

**Ernest Ologo, Bridget Weatherspoon, Bishop Gregory Vaughn Palmer,
Vera A Welker, Margaret D Sykes**

Order of Deacons Class



Row 1 (top row) left to right

Brent M Dearnell, Matthew John Overman, Meredith Lynn McDougale

Row 2 (bottom row)

Jessica Rae Stonecypher, Bishop Gregory Vaughn Palmer, Jane Karl

Order of Elder Class



Row 1 (top row) left to right
Robert Ulmer, Arnold Betz, F Joseph Fox, Charles Schmunk

Row 2
Matthew Yoder, Alethea Botts, Peter Borhauer, Kevin Gruver, Joshua Tissot

Row 3
Max Steven McGuire, Brandi Grant-Rigsby

Row 4 (bottom row)
**Russell Ben Shaeffer, Beth Vieira, Bishop Gregory Vaughn Palmer,
William Halter, Caleb Speicher**

TABLE OF CONTENTS
(See also Index in back of book)

I.	OFFICERS OF THE CONFERENCE	3
II.	ORGANIZATION AND PERSONNEL	5
	A. Delegates to General/Jurisdictional Conferences	16
III.	ROLL OF CONFERENCE MEMBERS, CERTIFIED PERSONNEL, AND SURVIVING SPOUSES	28
	A. Clergy Records and Addresses	28
	B. Deacons in Full Connection	129
	C. Diaconal Ministers' Records and Addresses	130
	D. Deaconesses and Home Missionaries	132
	E. Lay Members	133
	F. Lay Directory	147
	G. Surviving Spouses	170
	H. Certified Personnel in West Ohio Conference	176
IV.	DAILY PROCEEDINGS	177
V.	THE BUSINESS OF THE ANNUAL CONFERENCE	192
VI.	APPOINTMENT LISTING	223
	A. Appointments	223
	B. Remuneration Received by Clergy Appointed to Extension Ministries	237
VII.	REPORTS OF ANNUAL CONFERENCE	238
	A. Episcopal Address	238
	B. Board of Pension and Health Benefits	244
	C. Board of Trustees	246
	D. Conference Council on Finance and Administration	248
	E. 2016 Statistician's Report	251
	F. Recommendations	253
VIII.	FINANCIAL REPORTS	270
	A. CFO Report	270
	B. 2018 Mission and Ministry Funding Plan	273
	C. Audit Report	282
IX.	STRUCTURE, PROCEDURE, AND RULES	299
X.	MEMOIRS	315
XI.	ROLL OF THE DEAD	338
XII.	HISTORICAL STATEMENT	339
XIII.	ANNUAL REPORTS FOR 2016	342
	A. Committee on Rules	342
	B. Council on Development	342
	C. Connectional Ministries	343
	1. Diversity and Inclusion Task Force	343
	2. Leadership Development Team	344
	3. Missional Church Development	344
	D. United Methodist Men	346
	E. United Methodist Women	347
	F. Board of Ordained Ministry	348
	G. Episcopacy Committee	348
	H. Colleges and Universities	349
	1. Baldwin Wallace University	349
	2. Ohio Wesleyan University	350
	3. University of Mount Union	350
	I. Schools of Theology	351
	1. Africa University	351
	2. Boston University School of Theology	352
	3. Candler School of Theology	352
	4. Methodist Theological School in Ohio	353
	J. Reports of Hospitals and Homes	354
	1. Life Enriching Communities (LEC)	354
	2. Methodist Eldercare Services and Affiliates	354
	3. OhioHealth	356
	4. Otterbein Senior Lifestyle Choices	357
	5. UMCH Family Services	358
	K. Ohio Council of Churches	359

L.	Preacher's Relief Society	360
M.	Professional Association of United Methodist Church Secretaries (PAUMCS)	360
XIV.	STATISTICIAN AND TREASURER'S TABLES	361
XV.	ORGANIZATIONS DIRECTORY	458
	A. Affiliated Organizations.	458
	B. Higher Education	458
XVI.	JOURNAL CORRECTIONS.	459
XVII.	POLICIES ADOPTED BY THE WEST OHIO ANNUAL CONFERENCE	460
XVIII.	INDEX	461

I OFFICERS OF THE CONFERENCE

BISHOP AND PRESIDENT
GREGORY VAUGHN PALMER

ASSISTANT TO THE BISHOP
BARBARA B. SHOLIS

32 Wesley Boulevard, Worthington, Ohio 43085
Telephone 614-844-6200 • 800-437-0028
FAX 614-781-2642

DISTRICT SUPERINTENDENTS
*Denotes Dean of the Cabinet

CAPITOL AREA NORTH: Linda A. Middelberg, 2545 Farmers Dr Ste 350, Columbus, OH 43235
Office: (614) 222-0602, (877) 222-0524 Fax: (614) 459-4061
Email: capitolareanorth@wocumc.org

CAPITOL AREA SOUTH: Timothy Bias, 2545 Farmers Dr Ste 350, Columbus, OH 43235
Office: (614) 222-0600, (877) 222-0526 Fax: (614) 459-4061
Email: capitolareasouth@wocumc.org

FOOTHILLS: Dennis W. Miller, PO Box 67, 47 Johnson Rd, The Plains, OH 45780-1146
Office: (888) 868-1225 Fax: (740) 797-4582
Email: foothillsdistrict@wocumc.org

MAUMEE WATERSHED: Scot Ocke, 1729 Indian Wood Cir, Maumee, OH 43537-4008
Office: (419) 897-9770, (877) 628-6339 Fax: (419) 897-9772
Email: maumeewatershed@wocumc.org

MIAMI VALLEY: Jocelyn Roper, 4501 Denlinger Rd, Dayton, OH 45426
Office: (937) 529-2320, Fax: (937) 529-2324
Email: miamivalley@wocumc.org

NORTHWEST PLAINS: Barry R. Burns, 910 E 3rd St, Ottawa, OH 45875-2018
Office: (419) 523-9901, (800) 589-7828 Fax: (419) 523-3479
Email: nwplains@wocumc.org

OHIO RIVER VALLEY: Todd D. Anderson, 4400 Reading Rd Ste 1, Cincinnati, OH 45229-1251
Office: (513) 421-2057, (800) 480-8154 Fax: (513) 421-2058
Email: ohiorivervalley@wocumc.org

*SHAWNEE VALLEY: Brent A. Watson, 573 E Main St, Chillicothe, OH 45601-3552
Office: (740) 851-5243, Fax: (740) 772-1516
Email: reddy@wocumc.org

CONNECTIONAL MINISTRIES
DEANNA STICKLEY-MINER, Director
Nilsa Saliceti, Hispanic/Latino Ministries
Ken Overholser, Camping and Retreat Ministries
RaNae Street, Discipleship Resources
Harris Tay, Diversity Initiatives

MISSIONAL CHURCH DEVELOPMENT
SUE NILSON KIBBEY, Director
Brad Aycock, Director of New Church Start Development

32 Wesley Boulevard
Worthington, Ohio 43085
Telephone 614-844-6200 • 800-437-0028
FAX 614-781-2642
Camps Telephone 614-781-2628
<http://www.westhioiumc.org>

OFFICE OF FISCAL AFFAIRS

WILLIAM H. BROWNSON, CFO
32 Wesley Boulevard, Worthington 43085
Telephone 614-844-6200

COUNCIL ON DEVELOPMENT

GEORGE D. COOPER, Director
32 Wesley Boulevard, Worthington 43085
Telephone 614-844-6200

WEST OHIO CONFERENCE COMMUNICATOR

KAY PANOVEC, Director
32 Wesley Boulevard, Worthington 43085
Telephone 614-844-6200

CONFERENCE SECRETARY

AMY B. ASPEY
32 Wesley Boulevard, Worthington 43085
Telephone 614-844-6200

ASSISTANT SECRETARIES

Karen Corbitt, Grace Gerber, Amy Haines, Ruth Lawson,
Rachel Miller, Donnetta Peaks, Steve Putka

STATISTICIAN

JACK E. FROST
32 Wesley Boulevard, Worthington 43085
Telephone 614-844-6200

CHANCELLOR

CHRISTOPHER HOGAN
5025 Arlington Centre Boulevard, Ste 400, Columbus 43220
Telephone 614-255-5441

CO-LAY LEADERS

MARY SHUMARD
11643 Solzman Rd, Cincinnati 45249
Telephone 513-477-5219 (home)
jsshumard3@gmail.com

MITCHELL HARPER

1141 Fairway Blvd, Whitehall 43213
Telephone 614-653-5614
mdharp01@yahoo.com

OFFICE OF MINISTRY

KATHLEEN BROWN, Director
32 Wesley Boulevard, Worthington 43085
Telephone 614-844-6200

ARCHIVES OF OHIO UNITED METHODISM

Ohio Wesleyan University
Beeghly Library
43 Rowland Ave, Delaware, OH 43015
CAROL HOLLIGER, Archivist
Telephone 740-368-3285
aoum@owu.edu

II ORGANIZATION AND PERSONNEL

Annual Conference Planning Team	6
Annual Conference Worship Committee	6
Annual Conference Reference & Procedure	6
Annual Conference Registration.....	6
Annual Conference Election Team	7
Board of Pension and Health Benefits.....	7
Board of Trustees	7
Commission on Archives & History.....	7
Communications Advisory Committee.....	7
Episcopacy Committee.....	8
Committee on Equitable Compensation	8
Committee on Investigation	8
Nominations Committee	8
Board of Ministry.....	9
Committee on Rules	10
Council on Development	10
Council on Finance and Administration	11
Connectional Ministries	11
Transformative Discipleship Lead Team.....	11
Diversity and Inclusion Lead Team.....	11
Just-Mission Lead Team.....	11
Leadership Development Lead Team.....	12
Light The Way.....	12
Missional Church Development Lead Team.....	12
Camping and Retreat Ministry Team	12
United Methodist Men.....	12
United Methodist Women	13
Mission u	13
United Methodist Financial Credit Union	13
Retired Ministers Association	14
Preacher's Relief Society	14
West Ohio Fellowship of Associate Members, Local and Student Pastors	14
UM Rural Advocates (National)	14
Lakeside Association	14
Homes	14
Hospitals.....	15
West Ohio Representatives on General and Jurisdictional Agencies.....	15

**MEMBERS OF AGENCIES & INSTITUTIONS OF THE
WEST OHIO CONFERENCE OF THE
UNITED METHODIST CHURCH**

The following persons have been elected or named through the procedures of the West Ohio Annual Conference.

ANNUAL CONFERENCE PLANNING TEAM

Chair	Rev. Dr. James Wilson	7/1/2016 - 6/30/2024
Member	Rev. Jeffrey Allen	7/1/2010 - 6/30/2020
Member	Mrs. Alisha Artis	7/1/2016 - 6/30/2024
Member	Rev. Kathleen Brown	7/1/2016
Staff	Mr. Bill Brownson	7/1/2014
Virtue of Office	Rev. Mark Chow	7/1/2016
Staff	Rev. George Cooper	7/1/2014
Virtue of Office	Mr. Jack Frost	6/1/2008
Member	Ms. Grace Gerber	7/1/2008
Virtue of Office	Rev. Amy Haines	7/1/2017
Member	Mrs. Roxie Hutsell	7/1/2016 - 6/30/2020
Staff	Mr. Tim McCoy	7/1/2016 - 6/30/2024
Virtue of Office	Bishop Gregory Palmer	10/8/2015
Virtue of Office	Mrs. Kay Panovec	10/1/2016
Staff	Mr. Bill Parsons	7/1/2014
Staff	Mrs. Joy Perry	6/1/2008
Member	Rev. Stephen Rath	7/1/2014 - 6/30/2020
Virtue of Office	Rev. Dr. Jocelyn Roper	7/1/2004
Virtue of Office	Rev. Barbara Sholis	7/1/2013
Virtue of Office	Mrs. Mary Shumard	7/1/2017
Member	Rev. Marie Smith	7/1/2012 - 6/30/2020
Virtue of Office	Rev. Deanna Stickley-Miner	7/1/2014
Staff	Mrs. RaNae Street	7/1/2015
Member	Rev. Kurt Tomlinson	7/1/2014
Member	Dr. Robert Walker	7/1/2012 - 6/30/2020

ANNUAL CONFERENCE WORSHIP COMMITTEE

Chair	Rev. Mark Chow	7/1/2016 - 6/30/2024
Member	Rev. Barbara Cooper	7/1/2016 - 6/30/2024
Member	Ms. Cynthia Lockhart	7/1/2016 - 6/30/2024
Member	Rev. Wendy Lybarger	7/1/2010 - 6/30/2020
Virtue of Office	Mr. Tim McCoy	7/1/2016 - 6/30/2024
Member	Rev. Jon Morgan	7/1/2016 - 6/30/2024
Member	Ms. Belinda Paisley	7/1/2016 - 6/30/2024
Member	Rev. Stephen Rath	7/1/2016 - 6/30/2024
Virtue of Office	Rev. Barbara Sholis	7/1/2013
Member	Rev. Dr. Deborah Stevens	7/1/2016 - 6/30/2024
Member	Mrs. Mallory Tay	7/1/2016 - 6/30/2024
Member	Rev. Justin Williams	7/1/2016 - 6/30/2024

ANNUAL CONFERENCE REFERENCE & PROCEDURE

Chair	Rev. Amy Haines	7/1/2017
Member	Rev. Marla Brown	4/24/2015
Member	Rev. Dr. Cathy Johns	7/1/2016 - 6/30/2020
Member	Mr. Philip Moots	7/1/2016 - 6/30/2020
Virtue of Office	Rev. Dr. Jocelyn Roper	7/1/2012
Member	Mr. Eric Seiberling	4/24/2015 - 6/30/2020
Virtue of Office	Rev. Barbara Sholis	7/1/2013
Virtue of Office	Rev. Deanna Stickley-Miner	4/1/2014
Member	Mr. Ben Ward	7/1/2013 - 6/30/2020

ANNUAL CONFERENCE REGISTRATION

Co-Chair	Mr. Jack Frost	7/1/2008
Co-Chair	Mrs. Joy Perry	7/1/2008
Member	Rev. Brent Watson	7/1/2008

ANNUAL CONFERENCE ELECTION TEAM

Co-Chair	Mr. Bruce Boyd	7/1/2014 - 6/30/2018
Co-Chair	Rev. Cyndy Garn	7/1/2014 - 6/30/2018
Member	Mrs. Margaret Addington	7/1/2014 - 6/30/2018
Member	Mr. Gabriel Cabanillas	7/1/2014 - 6/30/2018
Member	Rev. Leroy Chambliss	7/1/2008
Member	Mr. Jack Frost	7/1/2008
Member	Rev. Dr. Myong SueLee Jin	7/1/2014 - 6/30/2018
Member	Rev. David Roach	7/1/2014 - 6/30/2018

BOARD OF PENSION/HEALTH BENEFITS

Chair	Rev. Barry DeShetler	7/1/2016 - 6/30/2020
Member	Mr. Norris Brown	7/1/2016 - 6/30/2020
Member	Mr. Thomas Brown	7/1/2012 - 6/30/2020
Staff	Mr. Bill Brownson	7/1/2010
Member	Rev. Bryan Bucher	7/1/2010 - 6/30/2020
Member	Mrs. Barbara Fillion	7/1/2016 - 6/30/2020
Staff	Mrs. Sandi George	6/8/2008
Member	Rev. Anna Guillozet	7/1/2016 - 6/30/2020
Member	Mrs. Linda Guyton	7/1/2016 - 6/30/2020
Staff	Mr. Mike Kremnitzer	4/1/2016
Member	Ms. Joan Leitzel	7/1/2012 - 6/30/2020
Virtue of Office	Rev. Dr. Scot Ocke	7/1/2015
Member	Rev. Stephanie Tunison	7/1/2016 - 6/30/2020
Member	Ms. Dorine Vogel	7/1/2016 - 6/30/2020
Member	Rev. Kenneth Woode	7/1/2016 - 6/30/2020
Member	Rev. David Ziegel	7/1/2016 - 6/30/2020

BOARD OF TRUSTEES

Chair	Mrs. Ann Baird	7/1/2016 - 6/30/2019
Member	Rev. Alethea Botts	6/9/2016 - 6/30/2020
Virtue of Office	Mr. Bill Brownson	7/1/2010
Staff	Rev. George Cooper	6/1/2016
Member	Rev. William Davis	7/1/2006 - 6/30/2018
Member	Ms. Janice Deal	7/1/2014 - 6/30/2018
Member	Ms. Ann Hartmann	7/1/2014 - 6/30/2018
Virtue of Office	Mr. Christopher Hogan	2/1/2016
Member	Dr. Julie Hurtig	7/1/2013
Member	Ms. Dione Joseph	7/1/2009 - 6/30/2018
Member	Rev. Rachel Miller	7/1/2014 - 6/30/2018
Virtue of Office	Bishop Gregory Palmer	9/1/2012
Staff	Mrs. Joy Perry	7/1/2010
Virtue of Office	Rev. R Thomas Slack	7/1/2017
Member	Rev. Gregory Stover	7/1/2011 - 6/30/2019
Member	Mr. Marlen Yost	6/9/2016 - 6/30/2020

COMMISSION ON ARCHIVES & HISTORY

Chair	Rev. R Thomas Slack	7/1/2016 - 6/30/2020
Member	Mr. Jim Allen	7/1/2016 - 6/30/2020
Member	Ms. Sarah Blair	7/1/2017 - 6/30/2020
Virtue of Office	Mr. Bill Brownson	7/1/2016 - 6/30/2020
Member	Rev. William Davis	7/1/2016 - 6/30/2020
Member	Mrs. Sherry Heath	7/1/2016 - 6/30/2020
Virtue of Office	Ms. Carol Holliger	7/1/2016 - 6/30/2020
Member	Mr. Greg Johnson	7/1/2016 - 6/30/2020
Member	Ms. Melinda Klawitter	7/1/2016 - 6/30/2020
Member	Rev. Fred Shaw	7/1/2016 - 6/30/2020

COMMUNICATIONS ADVISORY COMMITTEE

Member	Ms. Harriet Assan	7/1/2016 - 6/30/2020
Member	Mr. Richard Bensman	7/1/2016 - 6/30/2020
Member	Mr. Joe Blundo	7/1/2016 - 6/30/2020
Member	Mrs. Roberta Eddy	7/1/2016 - 6/30/2020
Member	Mr. Nick Federinko	7/1/2016 - 6/30/2020

WEST OHIO CONFERENCE - 2017

Member	Rev. Wade Giffin	7/1/2016 - 6/30/2020
Member	Mr. Leslie V Hall	7/1/2016 - 6/30/2020
Member	Mr. Daniel Hughes	7/1/2016 - 6/30/2020
Member	Mr. Jason Krausz	7/1/2016 - 6/30/2020
Member	Mr. Jason Moore	7/1/2016 - 6/30/2020
Member	Mrs. Cynthia Palmer	7/1/2016 - 6/30/2020

EPISCOPACY COMMITTEE

Chair	Rev. Karen Cook	7/1/2016 - 6/30/2020
Member	Mr. Stephen Brooks	7/1/2016 - 6/30/2020
Member	Ms. Charlotte Bruhn	7/1/2012 - 6/30/2020
Member	Rev. Edinson De Arco, Sr.	4/21/2015 - 6/30/2020
Member	Mr. Haze Flowers	2/19/2015 - 6/30/2020
Member	Rev. Wade Giffin	7/1/2016
Member	Mr. Leslie V Hall	7/1/2016 - 6/30/2020
Member	Rev. Dr. Cathy Johns	7/1/2016 - 6/30/2020
Member	Ms. Stacey Kyser	7/1/2016 - 6/30/2020
Member	Mr. Dale Lynch	7/1/2012 - 6/30/2020
Virtue of Office	Mrs. Mary Shumard	7/1/2016 - 6/30/2020
Member	Mrs. Diana Skinner	1/20/2015 - 6/30/2020
Member	Mr. Thomas Slater	7/1/2016 - 6/30/2020
Member	Mr. Chris Steiner	7/1/2016 - 6/30/2020
Member	Rev. Paula Stewart	1/20/2015 - 6/30/2020
Member	Rev. Gregory Stover	7/1/2008 - 6/30/2020
Member	Mrs. Valarie Willis	7/1/2016
Member	Dr. Kyung Yu	7/1/2012 - 6/30/2020

COMMITTEE ON EQUITABLE COMPENSATION

Chair	Rev. Mark Weatherman	7/1/2012 - 6/30/2020
Member	Ms. Melony Baker	7/1/2016 - 6/30/2020
Member	Rev. Charles Baugher	7/1/2016 - 6/30/2020
Staff	Mr. Bill Brownson	7/1/2010
Staff	Mr. Jack Frost	7/1/2008
Member	Rev. Kurt King	7/1/2016 - 6/30/2020
Member	Mr. Robert Laubach	7/1/2016 - 6/30/2020
Member	Ms. Meredith Lawson-Rowe	7/1/2016 - 6/30/2020
Member	Ms. Pamela Morrison	7/1/2016 - 6/30/2020
Member	Rev. Dedra Rader	7/1/2016 - 6/30/2020

COMMITTEE ON INVESTIGATIONS

Alternate	Mr. Richard Bensman	7/1/2015
Member	Rev. Kathryn Wheat Borhauer	7/1/2015
Member	Rev. Norman Coleman	7/1/2015
Alternate	Rev. Curnell Graham	7/1/2015
Alternate	Mrs. Alice Gulker	7/1/2015
Member	Rev. Sue McClelland	7/1/2015
Alternate	Rev. Glenn Schwerdtfeger	7/1/2015
Alternate	Rev. Louise Seipel	7/1/2015
Staff	Rev. Barbara Sholis	12/21/2015
Member	Mrs. Karen Smith	7/1/2015
Member	Rev. Dr. Randy Stearns	7/1/2015
Alternate	Mr. Chris Steiner	7/1/2015
Member	Mrs. Valarie Willis	7/1/2015
Member	Mr. Vinson Yates	7/1/2015

NOMINATIONS COMMITTEE

Chair	Rev. Laura Bensman	7/1/2014 - 6/30/2020
Member	Mrs. Margaret Addington	7/1/2016 - 6/30/2020
Member	Mr. Mike Cecil	6/30/2017
Member	Rev. Dr. Karen Crawford	6/30/2017
Member	Rev. Leo Cunningham	6/2/2015 - 6/30/2020
Member	Rev. James Donnan	7/1/2016 - 6/30/2020
Member	Rev. Henry Folgoso	6/2/2015 - 6/30/2020
Member	Rev. Anna Guillozet	2/27/2015 - 6/30/2020

ORGANIZATION AND PERSONNEL

Virtue of Office	Mrs. Joan Johnson	7/1/2013
Member	Mrs. Kathy Kin	7/1/2016 - 6/30/2020
Member	Rev. Miran Lee	7/1/2016 - 6/30/2020
Member	Rev. Michael Malcosky	7/1/2008 - 6/30/2020
Member	Ms. Terry Robideau	7/1/2016 - 6/30/2020
Member	Rev. Karen Rogers	7/1/2016 - 6/30/2020
Staff	Rev. Dr. Jocelyn Roper	6/2/2015
Member	Mr. Bill Smith	7/1/2016 - 6/30/2020
Member	Rev. Michael Starkey	7/1/2012 - 6/30/2020
Staff	Rev. Deanna Stickley-Miner	7/1/2014
Member	Ms. Meredith Thompson	7/1/2016 - 6/30/2020
Member	Ms. Carlene Triplett	7/1/2016 - 6/30/2020
Member	Mrs. Ann Wheat	3/25/2015 - 6/30/2020
Member	Rev. Paulette Wittenbrink	7/1/2016 - 6/30/2020

BOARD OF MINISTRY

Chair	Rev. April Casperson	7/1/2016
Vice Chair	Dr. Brian Law	7/1/2012
Secretary	Rev. Rachel Miller	7/1/2012
Member	Rev. Dr. Suzanne Allen	7/1/2016
Member	Rev. Calvin Alston	7/1/2016
Virtue of Office	Rev. Dr. Todd Anderson	7/1/2008
Member	Rev. Charles Baugher	7/1/2016
Member	Rev. Barry Baughman	7/1/2012
Member	Rev. April Blaine	7/1/2012
Member	Rev. Matthew Brookes	7/1/2008
Member	Rev. Philip Brooks	7/1/2016
Member	Rev. Gregory Brown	7/1/2013
Staff	Rev. Kathleen Brown	7/1/2014
Virtue of Office	Rev. Barry Burns	7/1/2012
Member	Rev. Ruben Cabanillas	7/1/2016
Member	Rev. Dr. David Cady	7/1/2012
Member	Rev. Scott Campbell	7/1/2016
Member	Rev. Dr. Julie Carmean	7/1/2016
Member	Rev. Mark Chow	7/1/2011
Member	Rev. Laurie Lynn Clark	7/1/2012
Member	Rev. Karen Cook	7/1/2012
Member	Rev. Elizabeth Crowell	7/1/2016
Member	Rev. Katherine Currier	7/1/2014
Member	Rev. David David	7/1/2016
Member	Rev. Randy (RJ) Davis	7/1/2016
Member	Mrs. Catherine Dorman	11/29/2016
Member	Rev. Debra Egloff	7/1/2016
Member	Rev. Chris Farmer	7/1/2015
Member	Rev. Jon Ferguson	7/1/2012
Member	Rev. Roger Grace	7/1/2016
Member	Rev. Anna Guillozet	7/1/2016
Member	Mr. Jon Hall	11/29/2016
Member	Rev. Jonathan Hanover	7/1/2017
Member	Rev. Carol Harper	7/1/2016
Member	Rev. Christopher Henderson-Johns	7/1/2016
Member	Rev. David Hoffman	7/1/2012
Member	Mr. Brian Hofman	1/1/2017
Member	Mr. Dave Holliday	1/1/2013
Member	Rev. David Hood	7/1/2012
Member	Rev. Casey Irwin	7/1/2016
Member	Rev. Michaela Jasper	7/1/2016
Member	Rev. Carrie Jena	7/1/2016
Member	Rev. Joseph Jung	7/1/2012
Member	Rev. Meshach Kanyion	7/1/2016
Member	Rev. Daniel Kim	7/1/2016
Member	Rev. Kurt King	7/1/2012
Member	Rev. Arthur Koch	7/1/2008

WEST OHIO CONFERENCE - 2017

Member	Rev. Jonathan Kollmann	7/1/2012
Member	Ms. Alice Laatsch	1/1/2013
Member	Rev. David Leckrone	7/1/2012
Member	Dr. Barbara Lee	11/29/2016
Member	Rev. Dr. Seeyong Lee	7/1/2012
Member	Rev. Therese Lehman	7/1/2012
Member	Rev. Lynda Lockwood	7/1/2016
Member	Mrs. Cerssandra McPherson	7/1/2016
Member	Rev. Daniel Metzger	7/1/2012
Member	Rev. Jeremy Moyers	7/1/2012
Member	Mr. Barry Oches	7/1/2016
Member	Rev. Dr. Scot Ocke	7/1/2012
Member	Rev. Bradford Olson	7/1/2012
Staff	Rev. Donnetta Peaks	2/15/2017
Member	Rev. Steven Putka	7/1/2012
Member	Rev. Stephen Rath	7/1/2008
Member	Rev. Lori Reiber	7/1/2016
Member	Rev. Mark Rowland	7/1/2012
Member	Rev. Dr. Derek Russell	7/1/2012
Member	Rev. James Sayre	7/1/2016
Member	Rev. Jean Schafer	7/1/2016
Member	Rev. Robbie Scott	7/1/2012
Member	Rev. James Souders	7/1/2012
Staff	Mrs. Susan Thomas	3/1/2011
Member	Rev. Linda Troy	7/1/2011
Member	Mrs. Lisa Wachenfeld	7/1/2015
Member	Rev. David Weaver	7/1/2012
Member	Mr. Jim Whiteman	1/1/2013
Member	Rev. Deborah Widdowson	7/1/2016
Member	Rev. Joy Wigal	7/1/2008
Member	Rev. Katie Wilson	12/1/2011

COMMITTEE ON RULES

Chair	Rev. Dr. Kimberly Pope-Seiberling	7/1/2016 - 6/30/2020
Member	Mrs. Tina Basinger	7/1/2016 - 6/30/2020
Member	Rev. Carolyn Christman	7/1/2016 - 6/30/2020
Member	Rev. Brian Gath	7/1/2016 - 6/30/2020
Virtue of Office	Rev. Amy Haines	7/1/2017
Member	Rev. Duane Kemerley	7/1/2012 - 6/30/2020
Member	Mr. Charles Mahan	7/1/2016 - 6/30/2020
Member	Rev. Angela Meeks	7/1/2016 - 6/30/2020
Staff	Rev. Barbara Sholis	7/1/2013
Staff	Rev. Deanna Stickley-Miner	4/1/2014
Member	Rev. James Waugh	7/1/2016 - 6/30/2020
Member	Rev. Jaime Wirth	7/1/2012 - 6/30/2020

COUNCIL ON DEVELOPMENT

Chair	Mr. Bruce Boyd	7/1/2017
Vice Chair	Mr. Alex Keller	7/1/2007 - 6/30/2018
Member	Rev. Dr. Todd Anderson	7/1/2016
Staff	Mr. Bill Brownson	7/1/2008
Staff	Rev. George Cooper	11/30/2010
Member	Mrs. Barbara Fillion	7/1/2017 - 6/30/2021
Member	Mr. Thomas Hofmann	7/1/2012 - 6/30/2018
Member	Rev. Claudine Leary	7/1/2017 - 6/30/2021
Staff	Rev. Stanley Ling	9/6/2016
Member	Rev. Daniel Metzger	7/1/2012
Member	Mr. Eric Olsavsky	7/1/2014 - 6/30/2019
Virtue of Office	Bishop Gregory Palmer	9/1/2012
Member	Mr. Robert Parker	7/1/2014 - 6/30/2019
Staff	Mrs. Joy Perry	9/16/2014
Member	Mr. Eric Rice	7/1/2016 - 6/30/2020
Member	Rev. Josh Tissot	7/1/2016 - 6/30/2019

Member	Mrs. Valarie Willis	8/10/2012 - 6/30/2018
COUNCIL ON FINANCE AND ADMINISTRATION		
Chair	Ms. Christine Clough	9/12/2016 - 6/30/2020
Member	Mr. Jim Beck	7/1/2017
Virtue of Office	Mr. Bill Brownson	7/1/2005
Staff	Rev. George Cooper	1/1/2015
Member	Mrs. Rosemary Dupler	7/1/2014 - 6/30/2020
Member	Mr. Ronald Fanning	7/1/2013 - 6/30/2020
Member	Rev. Cyndy Garn	7/1/2012 - 6/30/2020
Member	Ms. Denise House	7/1/2016 - 6/30/2020
Member	Rev. Douglas Johns	7/1/2012 - 6/30/2020
Member	Rev. Steve Judson	7/1/2016 - 6/30/2020
Virtue of Office	Rev. Linda Middelberg	7/1/2016 - 6/30/2018
Member	Dr. Dennis Mohler	7/1/2016 - 6/30/2020
Virtue of Office	Bishop Gregory Palmer	8/1/2012
Staff	Mrs. Joy Perry	7/1/2010
Member	Ms. Vancenica Rutherford	7/1/2016 - 6/30/2020
Staff	Mrs. Jeri Seabaugh	11/10/2014
Virtue of Office	Rev. Barbara Sholis	7/1/2013
Member	Rev. Paula Stewart	7/1/2016 - 6/30/2020
Virtue of Office	Rev. Deanna Stickley-Miner	4/1/2014
Member	Mrs. Valarie Willis	7/1/2012

CONNECTIONAL MINISTRIES

TRANSFORMATIVE DISCIPLESHIP LEAD TEAM

Chair	Rev. Dr. Douglas Damron	4/2/2017 - 6/30/2020
Virtue of Office	Rev. April Casperson	7/1/2016 - 6/30/2020
Member	Ms. Nora de Arco	7/1/2016 - 6/30/2020
Member	Mr. Alexander Giffin	7/1/2016 - 6/30/2020
Member	Ms. Carrie Glaeden	7/1/2016 - 6/30/2020
Virtue of Office	Rev. Joel Harbarger	7/1/2016 - 6/30/2020
Virtue of Office	Rev. Clark Hess	7/1/2016 - 6/30/2020
Virtue of Office	Ms. Judith Hug	7/1/2016 - 6/30/2020
Member	Rev. Kristin Langstraat	6/15/2017
Virtue of Office	Rev. Meredith McDougale	6/15/2017
Staff	Rev. Deanna Stickley-Miner	7/1/2016

DIVERSITY & INCLUSION LEAD TEAM

Chair	Rev. April Casperson	7/1/2016 - 6/30/2020
Member	Mr. Daniel Assoku	7/1/2016 - 6/30/2020
Member	Rev. Dr. Archibald Bing	7/1/2016 - 6/30/2020
Member	Rev. Kathryn Wheat Borhauer	7/1/2016 - 6/30/2020
Member	Ms. Annie Burton	7/1/2016 - 6/30/2020
Member	Rev. Leo Cunningham	7/1/2016 - 6/30/2020
Member	Mr. Steve Depoe	7/1/2016 - 6/30/2020
Member	Rev. Gregory Kendrick	7/1/2016 - 6/30/2020
Member	Mrs. Audrey McClain	7/1/2016 - 6/30/2020
Member	Mr. Christopher Nall	6/30/2017
Member	Mrs. Dani Ortega De Folgoso	7/1/2016 - 6/30/2020
Member	Rev. Dr. Arun Paul	7/1/2016 - 6/30/2020
Staff	Mr. Harris Tay	7/1/2016 - 7/28/2017

JUST-MISSION LEAD TEAM

Chair	Rev. Meredith McDougale	6/30/2017
Member	Rev. Megan Croy	7/1/2016 - 6/30/2020
Member	Ms. Brittany Eddy	7/1/2016 - 6/30/2020
Virtue of Office	Rev. Dr. Alice Kay Hoover	6/30/2017
Staff	Ms. Rebecca Hug	7/1/2016
Member	Rev. Michaela Jasper	7/1/2016 - 6/30/2020
Member	Rev. Dr. J Kabamba Kiboko	7/1/2016 - 6/30/2020
Member	Rev. Steven North	7/1/2016 - 6/30/2020
Member	Rev. Samuel Peters	7/1/2016 - 6/30/2020

WEST OHIO CONFERENCE - 2017

Member	Rev. Jessica Stonecypher	7/1/2016 - 6/30/2020
Virtue of Office	Mrs. Sharon Wildermuth	7/1/2016
Member	Rev. David Tyler Williams	7/1/2016 - 6/30/2020

LEADERSHIP DEVELOPMENT LEAD TEAM

Chair	Ms. Judith Hug	7/1/2016 - 6/30/2020
Member	Rev. Peter Borhauer	7/1/2016 - 6/30/2020
Member	Ms. Tracy Chambers	7/1/2016 - 6/30/2020
Member	Mr. Rodney Griffith	7/1/2016 - 6/30/2020
Member	Rev. Marty McMichael	7/1/2016 - 6/30/2020
Member	Rev. James Sayre	7/1/2016 - 6/30/2020
Member	Rev. Jean Schafer	7/1/2016 - 6/30/2020
Member	Ms. Michelle Shiparski	7/1/2016 - 6/30/2020
Staff	Mrs. RaNae Street	7/1/2016
Member	Rev. Todd Wallace	7/1/2016 - 6/30/2020

LIGHT THE WAY

Co-Chair	Mr. Thomas Hofmann	1/1/2017
Co-Chair	Rev. Douglas Johns	1/1/2017
Member	Mrs. Amy Graham	1/1/2017
Member	Mr. Mitchell Harper	1/1/2017
Member	Rev. William Lyle	1/1/2017
Member	Mr. Paul Mock	1/1/2017
Member	Mrs. Kay Panovec	1/1/2017
Member	Mr. Andy Shockney	1/1/2017
Member	Rev. Don Wilson	1/1/2017
Member	Rev. Dr. James Wilson	1/1/2017

MISSIONAL CHURCH DEVELOPMENT LEAD TEAM

Chair	Rev. Clark Hess	7/1/2016 - 6/30/2020
Staff	Mr. Brad Aycock	7/1/2016
Virtue of Office	Rev. Dr. Timothy Bias	7/1/2016
Member	Rev. Brady Feltz	7/1/2016 - 6/30/2020
Staff	Ms. Grace Gerber	7/1/2016
Member	Rev. Dr. Walter Goble	7/1/2016 - 6/30/2020
Member	Rev. Curnell Graham	7/1/2016 - 6/30/2020
Member	Mr. Robert Hyland	7/1/2016 - 6/30/2020
Member	Rev. Kevin Koske	7/1/2016 - 6/30/2020
Virtue of Office	Rev. Dr. Dennis Miller	7/1/2016
Staff	Rev. Sue Nilson Kibbey	7/1/2016
Member	Mrs. Kathy Rohrs	7/1/2016 - 6/30/2020
Member	Rev. Don Wilson	7/1/2016 - 6/30/2020

CAMPING AND RETREAT MINISTRY TEAM

Chair	Rev. Joel Harbarger	7/1/2016
Member	Mr. Jeff Gast	7/1/2016
Member	Mr. Adam Hamm	7/1/2016
Member	Rev. Jeremy Moyers	8/22/2016
Staff	Mr. Ken Overholser	7/1/2016
Member	Rev. Matthew Overman	7/1/2016
Staff	Mr. Scott Seese	7/1/2016
Member	Rev. Douglas Thompson	7/1/2016
Member	Rev. Gary Wheeler	8/1/2016
Staff	Mr. Phil White	7/1/2016
Member	Mr. Jamie Wyant	7/1/2016
Member	Ms. Deanna York	7/1/2016

UNITED METHODIST MEN

President	Rev. Ben Shaeffer	4/16/2016
Vice President	Mr. Leo Scholl	1/1/2014
Treasurer	Mr. Rodger Southward	7/1/2008
Secretary	Mr. John Sherer	1/1/2016
Member	Mr. Charles Albright	1/1/2014
Member	Dr. Joseph Bishman	7/1/2008

ORGANIZATION AND PERSONNEL

Member	Rev. Keith Deel	7/1/2008
Member	Mr. Clenzo Fox	7/1/2008
Member	Mr. John Hargrave	1/1/2014
Member	Mr. Timothy Holly	7/1/2008
Member	Mr. George Jensen	7/1/2008
Member	Mr. Robert Joseph	7/1/2008
Member	Mr. David Kudel	7/1/2008
Member	Mr. James Layne	7/1/2008
Member	Mr. Dana D. Parsons	1/1/2016
Member	Mr. Ted Rose	1/1/2016
Member	Mr. Pat Roth	1/1/2016
Member	Mr. Thomas Slater	
Member	Mr. Clint Wagner	7/1/2008
Member	Mr. Melvin Williams	7/1/2008

UNITED METHODIST WOMEN

President	Mrs. Joan Johnson	1/1/2014
Treasurer	Mrs. Sylvia Kempton	
Member	Mrs. Margaret Addington	1/1/2010
Member	Ms. Jane Benner	1/1/2010
Virtue of Office	Mrs. Cheryl Caddell	1/1/2010
Member	Mrs. Bette Christman	1/1/2010
Member	Mrs. Barbara Cline	1/1/2010
Member	Mrs. Lisa Coey	1/1/2010
Member	Mrs. Rachel Coughlin	1/1/2010
Member	Ms. Janice Deal	1/1/2016
Member	Mrs. Debbie Engelhardt	1/1/2010
Member	Mrs. Mary Jane Fay	1/1/2010
Member	Ms. Pamela Fugett	1/1/2010
Member	Ms. Betty Goff	1/1/2010
Member	Mrs. Connie Hanes	1/1/2010
Member	Ms. Connie Hook	1/1/2015
Member	Mrs. Roxie Hutsell	
Virtue of Office	Rev. David Meredith	1/1/2010
Member	Mrs. Helen Merritt	1/1/2010
Member	Mrs. Audry Overly	1/1/2010
Member	Ms. Claire Richtmyer	1/1/2010
Member	Ms. Terry Robideau	1/1/2015
Member	Mrs. Rosetta Schaffner	1/1/2010
Member	Ms. Virginia Scott	1/1/2015 - 12/31/2018
Member	Mrs. Sharon Wildermuth	1/1/2016
Member	Dr. Kyung Yu	1/1/2010
Member	Mrs. Jeanette Zsambok	1/1/2014

MISSION U

Dean of School	Ms. Jane Benner	7/1/2014
Assistant Dean	Rev. Jeaninne Lewis Walker	
President of UMW	Mrs. Joan Johnson	7/1/2014
Secretary	Mrs. Pamela Fugett	
Treasurer	Mrs. Rosemary Dupler	7/1/2008
Publicity	Mrs. Elizabeth Vanoli	
Registrar	Mrs. Margaret (Peg) Addington	7/1/2014

OTHERS, LISTED FOR INFORMATION ONLY

UNITED METHODIST FINANCIAL CREDIT UNION

President & CEO	Rev. C. Russell Abbott
Vice President, Church Services	Rev. Rachel B. Miller
Board Chairperson	Rev. Samuel M. Stover
Vice Chairperson	Mr. William E. Shannon
Secretary	Ms. Deborah L. Jamerson
Treasurer	Rev. Harold M. Stockman
Members	Rev. Dairel L. Kaiser
	Rev. Dr. Peggy L. Garrison

Mr. James V. Martin
Rev. Paul White
Mr. Phil Dever

RETIRED MINISTERS ASSOCIATION

President
Vice-President
Secretary
Treasurer
Past President

Rev. William Koppert
Rev. Sharon A. Hausman
Rev. George Copus
Rev. Darrell Loar
Rev. Edwin Lewis

PREACHER'S RELIEF SOCIETY

President
Vice President
Secretary
Treasurer
Business Manager
Membership Secretary

Rev. M. Joseph Miller
Rev. David Hoffman
Rev. Dr. Kim Pope-Seiberling
Rev. Darrel R. Loar
Rev. Harold M. Stockman
Rev. Sharon A. Hausman

WEST OHIO FELLOWSHIP OF ASSOCIATE MEMBERS, LOCAL AND STUDENT PASTORS

Liaison with the Board of Ordained Ministry

Rev. David Weaver

UM RURAL ADVOCATES (NATIONAL)

President
Vice President
Secretary
Treasurer
Membership Secretary
Spiritual Director
Communications Director
Advocacy Director

Rev. Roger Grace
Rev. Peggy Paige
Rev. Debra Ketcham
Mrs. Mollie Stewart
Rev. Dr. Carl Ellis
Rev. Peggy Jeffries
Rev. Alan Bolte
Mrs. Judy Hill

LAKESIDE ASSOCIATION

2017 Board of Directors
Board of Directors

Frank Baker
Steve Bauerle
Doug Bohl
Larry Brown
Rebecca Brownlee
William Drackett
Dan Drew
Meredith Egan
John Fleischer
Jennifer Gehrlein
Kurt Geisheimer
Gary George
Bob Grimm
Kristin Jones
David Martin
Jim Meyer
Rev. Dr. Scot Ocke
Jim Petro
Scott Rosson
Vernon Shepherd
Randy Snow
Jim Switzer
Terry Tomlinson
Yvette VanRiper
Mr. Kevin Sibbring, President/CEO

Virtue of Office

HOMES

Hill View Retirement Center
President/CEO

Mr. John Prose

Otterbein Homes	
President/CEO	Ms. Jill Wilson
Bishop's Appointee	Mr. Bill Brownson
Methodist ElderCare Services	
Chief Executive Officer	Ms. Margaret Carmany, Esq.
Bishop's Appointee	Ms. Dione Joseph
UMCH Family Services	
Chair	Rev. Cyndy Garn
Asst Vice Chair	Ms. Cheryl Taylor-Woods
Secretary	Mr. Raymond Waggoner
Treasurer	Mr. William W. Wilkins
Members	Rev. Grayson Atha
	Rev. Marcus Atha
	Ms. Elizabeth Bridges
	Rev. Larry Brown
	Mr. Jamole Callahan
	Mr. David Fisher
	Mrs. Carla Fox-Chiles
	Mr. Donald Hayashi
	Mr. Jason Bradley-Krauss
	Dr. Irma Phillips-Carmichael
	Mr. Patrick Rafter
	Rev. Ervin Smith
	Mr. C. William Swank
	Mr. Tom Woll
Emeritus	Rev. Ralph Shunk

HOSPITALS

OhioHealth	
CEO	Mr. David Blom
Board Member	Bishop Gregory V. Palmer
	Rev. Dr. Norman E. Dewire
Doctors Hospital	
Doctors Hospital-Nelsonville	
Dublin Methodist Hospital	
Grady Memorial Hospital	
Grant Medical Center	
Hardin Memorial Hospital	
Marion General Hospital	
Riverside Methodist Hospital	
HomeReach Healthcare	

WEST OHIO REPRESENTATIVES ON GENERAL AND JURISDICTIONAL AGENCIES (2016-2020)

Connectional Table	Rev. Mike Slaughter
Division on Ministries with Young People	Ms. Lindsey Seiberling
General Board – Church and Society	Mr. Harris Tay
General Board of Global Ministries	Rev. Deanna Sticklely-Miner
General Commission on Christian Unity and Interreligious Concerns	Rev. Joon-Sik Park
General Council on Finance and Administration	Mrs. Valarie Willis
Judicial Council	Rev Dr J Kabamba Kiboko
Standing Committee of Central Conference Matters	Rev. Deanna Sticklely-Miner, Bishop Gregory V. Palmer
United Methodist Commission on Communication	Rev. April Casperson
University Senate	Rev. Dr. David Watson
NCJ Committee on Episcopacy	Rev. Wade Giffin and Mrs. Valarie Willis
NCJ Committee on Investigation	Rev. Curnell Graham; Lay Observer – Mr. Phil Moots
NCJ Court of Appeals	Rev. Deanna Sticklely-Miner
NCJ Mission Council	Rev. Doug Damron, Mr. Dominic Mejia

A. DELEGATES TO GENERAL/JURISDICTIONAL CONFERENCES (*INDICATES LAITY)

2016 Delegates - General Conference

Amy Aspey	*Caleb Harper
Christopher Heckaman	*George Howard
Roger Grace	*Lee Colglazier (resigned 6/30/2017)
Michael Slaughter	*Philip Moots
Karen Cook	*Kathy Rohrs
Curnell Graham	*Joy Perry
Dee Stickley-Miner	*Bill Brownson
Douglas Damron	*Chris Steiner

2016 Delegates - Jurisdictional Conference

Wade Giffin	*Harris Tay
Gregory Stover	*Lyndsey Stearns
Brian Brown	*Marilyn Bridges
Dennis Miller	*Valarie Willis
Rachel Miller	*Rocky Riddle
April Casperson	*Rebecca Hug
Jeff Greenway	*Phillip Connolly
Anna Guillozet	*Linda Bales-Todd

2016 Alternates - Jurisdictional Conference

David Meredith	*Ann Peat
David Watson	*Kenneth Schoon
April Blaine	*Kyung Yu
Dennis Mohler	*Rebecca Maier
John Wagner	*Robert Himes
Meshach Kanyion	*Jeff Walker
Cathy Johns	*Joan Johnson
Kathleen Brown (resigned 5/12/2017)	*Linda Young

2012 Delegates - General Conference

Michael Slaughter	*Bruce Boyd
Gregory Stover	*Sherri Rogers
Jeff Greenway	*George Howard
Dee Stickley-Miner	*Chris Steiner
Joon-Sik Park	*Phillip Connolly
Calvin Alston Jr	*Kathy Rohrs
Alice Wolfe	*David Edgar
Joseph Bishman	*Benis Lutz
Gloria Brooks	*Caleb Harper

2012 Delegates - Jurisdictional Conference

Christopher Heckaman	*Mary Kercherval Short
Roger Grace	*Philip Moots
Jocelyn Roper	*Sue Stutz
Dennis Mohler	*Kenneth Schoon
John Edgar	*Robert Imboden
Rachel Miller	*Joe Fox
Thomas Tumblin	*Karen Brantley
Darryl Fairchild	*Anthony Carmichael
David Meredith	*Rebecca Hug

2012 Alternates - Jurisdictional Conference

Michael Denman	*Janet Kepple
Curnell Graham	*M Leo Scholl
Waverly Earley	*Robert Walker
Deborah Stevens	*Soren Hessler
John Keeny	*Roxie Hutsell
Cyndy Garn	*Scott Dawson
Sue Nilson Kibbey	*John Peters
Kevin Pees	*Dewey Smith
Wade Giffin	*Marcia Florkey
Marcus Atha	*Laura Spurlock

2008 Delegates - General Conference

Gregory Stover	*George Howard
Gloria Brooks	*Mary Kercherval Short
Roger Grace	*Anna Barrett
Norman Coleman III	*Katherine Connolly
Joon-Sik Park	*Chris Steiner
Darryl Fairchild	*Benis Lutz
Thomas Tumblin	*Mildred Oglesby
Margaret Mallory	*Robert Walker, Sr.
Alice Wolfe	*Scott Dawson
Rachel Miller	*Phillip Connolly
Dee Stickley-Miner	*Anthony Carmichael

2008 Delegates - Jurisdictional Conference

John Edgar	*Mary Ann Galloway
Derik Hines	*Ernest Jackson
Thomas Hanover	*Deborah David
R. Stanley Sutton	*Jennifer Howard Burns
Jocelyn Roper	*Bruce Boyd
L. Cean Wilson	*Al Rhonemus
Calvin Alston, Jr.	*Scott Barrett
Andrew Young	*Eric Seiberling
Sharon Hausman	*Roxie Hutsell
David Meredith	*Catherine Wells
Scot Ocke	*Ned Winter

2008 Alternates - Jurisdictional Conference

James Waugh	*Ruth Lawson
Cyndy Garn	*Joan Johnson
David Chivington	*Bob Imboden
Stephanie Tunison	*James Bingman
Gregory Creech	*Cathie Shick
Deborah Stevens	*Irma Phillips-Carmichael
Henry Stringer	*Leo Scholl
Christopher Heckaman	*John Peters
Kevin Pees	*Sue Stutz
Sharon Beattie	*Soren Hessler

2004 Delegates - General Conference

Gregory D. Stover	*Mildred Oglesby
Philip D. Brooks	*Nancy Schlicher
Joon-Sik Park	*Kathy Connolly
Gloria Brooks	*Alfred Rhonemus
L. Cean Wilson	*Phillip CConnolly
Margaret M. Mallory	*Marion Fitch
John Edgar	*George Howard
Norman Coleman III	*M Leo Scholl
Gary Campbell	*Benis Lutz
Tom Tumblin	*Joy Nye
Scott Kelso	*Mary Ann Galloway
Rae Lynn Schleif	*Ned Winter
Derik Hines	*Chris Steiner

2004 Delegates - Jurisdictional Conference

Thad L. McGehee, Jr.	*Michael Connolly
Gwyn Stetler	*Vangie Hughes
James E. Waugh	*Carol Tarter
Darryl Fairchild	*James E. Barber
Scot Ocke	*Jennifer Howard
Grayson Atha	*Terry Penner
Vance Summer, Jr.	*John Peters
H. Douglas Shriner	*Connie Heim
Sharon A. R. Hausman	*Thelma Johnson
Roger Grace	*David Sundar Singh
Alice Wolfe	*Jim Duggan
Jocelyn Roper	*Wendell Grimm
Thomas Hanover	*Betty Penner

2004 Alternates - Jurisdictional Conference

Dave Chivington	*Martha Brice
Gary Exman	*Michael Bush Arnold
Cyndy Garn	*Sue Wolfe Schoener
Greg Creech	*John Peterson
Dirk Elliott	*Joan Johnson
Randy Stearns	*Holly Kendall
William Bowdle	*Ronda Brown
Anita Wood	*Robert C. Walker, Sr.
Sharon Beattie	*Robert Scheidt
Rachel Miller	*Anthony Carmichael

2000 Delegates - General Conference

Philip D. Brooks	*Alfred C. Rhonemus
Gregory D. Stover	*Jim Nibbelink
Michael B. Slaughter	*Marion Fitch
Margaret M. Mallory	*Josh Elliott
J. Gary Campbell	*Benis Lutz
Michael D. Johnson	*Mildred E. Oglesby
Scott T. Kelso	*Mary Ann Galloway
Grayson Atha	*Phillip Connolly
Gloria B. Brooks	*Chris E. Steiner
Norman H. Coleman III	*Thelma Johnson
L. Cean Wilson	*Joy (Murphy) Nye
Vance Summers, Jr.	*Rachel Ellis
Gary W. Exman	*John Peterson
John W. Edgar	*F. Ned Winter
William A. Hines	*Carol Ann Bradley

2000 Delegates - Jurisdictional Conference

James E. Waugh	*Nancy Schlicher
William J. Augman, Jr.	*James E. Barber
O.Gene Wells	*Vangie Hughes
Stanley T. Ling	*M. Leo Scholl
Thad L. McGehee, Jr.	*Sarah Scheufler
Sue Ellen Miller	*Robert E. Joseph
William R. Bowdle	*James McCarty
Darryl Fairchild	*George Howard
Cyndy L. Garn	*Quentin Nesbitt
David W. Meredith	*Herman F. Kummerle
Derik S. Hines	*Linda Bales
Anita Wood	*Terry Penner
Gregory W. Creech	*Robert C. Walker, Sr.
David W. Chivington	*Frank Heim
Rae Lynn Schleif	*Sue Wolfe Schoener

2000 Alternates - Jurisdictional Conference

Dirk Elliott	*Robert C. Walker, Jr.
Silvaji Subramaniam	*Wendell Grimm
Louise Williams	*Jack Lee
Harold Shimfessel	*Connie Heim
Scott Ocke	*Ronda Brown
Larry Whittington Clark	*Mary Ann Lupher
James Ludwick	*Lynn Grimshaw
Sharon Beattie	*John Peters
Timothy Burden	*Almeda Prince
Laurie Lynn Clark	*Joseph Farmer

1996 Delegates - General Conference

Grayson Atha	*Alfred C. Rhonemus
C. Joseph Sprague	*Phillip Connolly
Philip D. Brooks	*Gabrielle Mallory
Stanley T. Ling	*Jim Nibbelink
Rae Lynn Schleif-Beveridge	*June Gerhard
Michael B. Slaughter	*Linda Bales
Gregory D. Stover	*Carol Ann Bradley
William A. Hines	*Benis Lutz
Russell M. Clark, Jr.	*Thelma Johnson
Sharon A. Hausman	*B. J. Walker, Jr.
L. Cean Wilson	*Marion O. Fitch
Margaret M. Mallory	*Betty Geiger-Darst
James E. Waugh	*Mary Ann Galloway
Scott T. Kelso	*Geraldine Abrams
E. Eugene Frazer	*Helen Potter

1996 Delegates - Jurisdictional Conference

Vance Summers, Jr.	*Caryl Krill
J. Gary Campbell	*David Hoffman
John W. Edgar	*Jocelyn Roper
Sue Ellen Miller	*Bob Walker
Chester V. Chambers	*Anita Wood
George S. Brown	*Quentin Nesbitt
J. Jeannette Cooper	*Phillip Compton
Ralph E. Bauserman	*Helen Miesse
John P. Osborn	*Charles Weston, Jr.
W. Jing Chow	*John E. Moore
Marla Jean E. Rudisill	*Patricia Elliott
Michael D. Johnson	*Bonnie Loudner
Cyndy L. Garn	*Martha Hill
Sang-Hyu Han	*Richard Watkins
Shirley K. Cadle	*Nancy Schlicher

1996 Alternates - Jurisdictional Conference

Gary W. Exman	*Young Hoon Kim
Eugene A. Blair	*Judy Gebhart
Deborah L. Campbell	*Elizabeth Jeffers
Mark Alan Chow	*Karen Cremeans
David W. Meredith	*William T. Maddock
William R. Bowdle	*Lois Runk
Derik S. Hines	*Mary Bidlack
Donald G. Dixon	*Betty Augsburger
Carl C. Ling	*Diane Berger
Timothy M. Burden	*Adrien Segal

1992 Delegates - General Conference

Grayson Atha	*Phillip Connolly
George S. Brown	*Helen Potter
Philip D. Brooks	*Don I. Adams
Benjamin T. Edwards	*Alfred C. Rhonemus
Sharon A. Hausman	*Caryl Krill
W. Jing Chow	*Mattie Henderson
Michael B. Slaughter	*June Gerhard
W. Owen Delp, Jr.	*Todd Hausman
Gail D. Rohrbacher	*Benis Lutz
William A. Hines	*Betty Geiger
Vance Summers, Jr.	*Elizabeth Jeffers
J. Jeannette Cooper	*Charles K. Dilgard
Carl C. Ling	*Gisela Gildemeister
Michael P. Villardo	*Norman K. Quick
C. Joseph Sprague	*Carol Ann Bradley

1992 Delegates - Jurisdictional Conference

E. Eugene Frazer	*Thelma Johnson
Gregory D. Stover	*Jocelyn Roper
Hughey L. Jones	*Florence Woods
Wayne M. Fowler	*Richard Watkins
James H. McCormack	*Charles W. Peckham, Jr.
Chester V. Chambers	*Georgiana Ward
Roland J. Moore	*Phillip Compton
L. Cean Wilson	*Jim Nibbelink
Rae Lynn Schleif-Beveridge	*Stuart Engler
Robert K. Chiles	*Glenn Maddy
John P. Osborn	*John E. Moore
John C. Wagner	*Frank Ayres
Scott T. Kelso	*Robert Walker
Cyndy L. Garn	*Harold Cochran
Floyd F. Fought	*James Nofzinger
Lawrence L. Hard	*Ann Peat
Sue Ellen Miller	*Vicki Walker
James E. Waugh	*Charles Weston, Jr.
Craig A. Rice	*Jane Adams

1992 Alternates - Jurisdictional Conference

John W. Edgar	*Leonard Slutz
Ralph K. Shunk	*Anita Wood
Russell M. Clark, Jr.	*Jane Hurtt
Ralph E. Bauserman	*Joseph Shields
R. Robert Kimes	*William Maddock
Norman E. Dewire	*Margaret Amstutz
Steven D. Osborne	*Julie Balhoff
T. Mark Dove	*Marjorie Roe
Charles W. Loveless	*David Lundquist
Karen M. Shepler	*Gloria Wendel

1988 Delegates - General Conference

W. Jing Chow	*Don I. Adams
Hughey L Jones	*Caryl Krill
C. Joseph Sprague	*Phillip Connolly
Philip D. Brooks	*Carla Hiehle
George S. Brown	*Sue Avey
Sharon A. Rhonemus	*Mattie Henderson
Grayson Atha	*Doris Engler
James T. Davis	*Judy Gebhart
John W. Armentrout	*Jeff Good
James H. McCormack	*Georgiana Ward
E. Eugene Frazer	*Lois Runk
Carl C. Ling	*Thelma Johnson
John C. Wagner	*Harold Cochran
Gail D. Rohrbacher	*Charles Dilgard
Vance Summers, Jr.	*Leonard Slutz
Norman E. Dewire	*Jane Hurtt

1988 Delegates - Jurisdictional Conference

W. Owen Delp, Jr.	*Joseph Shields
William A. Hines	*Elizabeth Jeffers
Benjamin T. Edwards	*Richard Watkins
Theodore L. Yewey	*Glenn Maddy
John P. Osborn	*Florence S. Woods
Dale E. Bichsel	*Stuart Engler
Robert K. Chiles	*Helen Potter
Joseph R. Graham	*Alfred C. Rhonemus
Floyd F. Fought	*Alice Fay
J. Brien McGarvey	*Anita Wood
Sue Ellen Miller	*June Gerhard
Paul M. Minus, Jr.	*Frank Ayers
Michael B. Slaughter	*Mary Beth Carson
Carl R. Robinson	*Ralph Rannells
Gregory D. Stover	*John E. Moore
James E. Waugh	*Vicki Eshelman
L. Cean Wilson	*C. William Swank
J. Jeannette Cooper	*Jane Baker
Wesley Clarke	*Jane Adams
Russell M. Clark, Jr.	*Torrey Kaatz

1988 Alternates - Jurisdictional Conference

Ralph K. Shunk	*Michael E. Dillon
Charles W. Loveless	*Carolyn Minus
Herman A. Emmert	*Alice Pemberton
Michael P. Vilaro	*Rollo R. Sawson
Albert L. Reed	*Ralph Denison
Carl L. Wiley	*Charles Redmond
T. Mark Dove	*Gloria Wendel
Ronald G. Payne	*Betty Grainger
R. Robert Kimes	*Allan M. Lackey
Fred A. Shaw	*Lloyd E. Fisher

1984 Delegates - General Conference

James T. Davis	*Charles Dilgard
Paul M. Minus, Jr.	*Sue Avey
Shirley K. Cadle	*Georgiana Ward
William G. Patterson	*Judy Gebhart
Charles W. Loveless	*Harold Cochran
Robert K. Chiles	*Norman K. Quick
W. Jing Chow	*Don I. Adams
Vance Summers, Jr.	*Ruth Ann Wilson
Carl C. Ling	*Jane Baker
Hughey L. Jones	*John F. Young
C. Joseph Sprague	*Mattie Henderson
Benjamin T. Edwards	*William Rogers
John W. Armentrout	*Jane Hurtt
Paul E. Stuckey	*Dale DeLong
James H. McCormack	*Torrey Kaatz
William A. Hines	*Thelma Johnson
Floyd F. Fought	*C. William Swank

1984 Delegates - Jurisdictional Conference

W. Owen Delp, Jr.	*Elizabeth Jeffers
Joseph R. Graham	*Ethel Johnson
Ralph K. Shunk	*Florence Woods
R. Robert Kimes	*Harriet Miller
Dale E. Bichsel	*Jane Adams
E. Eugene Frazer	*Charles Redmond
Norman E. Dewire	*Joseph Shields
James E. Flinchbaugh	*Judith Hadley
J. Jeannette Cooper	*Betty Ross
William A. Hull	*John Buck
John F. Osborn	*Robert Carlisle
James E. Waugh	*John Moore
Philip D. Brooks	*Mary Beth Carson
Robert A. Byler	*Betty Grainger
John C. Wagner	*Rollo Dawson
Ronald G. Payne	*Lane Coleman
Lawrence L. Hard	*Sara Cox
Paul M. Vandegriff	*Mary Radcliffe
George L. Sidwell	*Peg Evans

1984 Alternates - Jurisdictional Conference

Carl R. Robinson	*Ralph Denison
Joyce E. Fry	*Katharine Pellett
Newell J. Wert	*Alfred C. Rhonemus
Albert L. Reed	*Charles Weston, Jr.
A. Richard Teller	*Michael Dillon
Sivaji Subramaniam	*Leonard Slutz
William E. Smith	*Paul Dork
James B. Foster	*Frank Ayres
Charles D. Kirsch	*William Bloxham
L. Cean Wilson	*Glenn Maddy

1980 Delegates - General Conference

Emerson S. Colaw	*Torrey A. Kaatz
James T. Davis	*Judith G. Gebhart
Hughey L. Jones	*Cathy Mabry
William G. Patterson	*Charles K. Dilgard
Carl C. Ling	*Mattie M. Henderson
James T. McCormack	*Mary Radcliffe (Clarence)
William E. Smith	*Georgiana Ward (Richard)
Joseph R. Graham	*Sue Avey (Wallace)
John W. Armentrout	*Harold T. Cochran
Robert A. Byler	*Dale F. DeLong
Vance Summers, Jr.	*Charles D. Redmond
E. Eugene Frazer	*Jane Baker (Harry)
John F. Osborn	*Charles H. Weston, Jr.
W. Jing Chow	*Robert L. Williams
Paul E. Stuckey	*C. William Swank
Paul M. Vandegriff	*Ruth S. Tompkins
Charles D. Kirsch	*Betty S. Condrey

1980 Delegates - Jurisdictional Conference

Joyce E. Fry	*Don Adams
Paul M. Minus	*Matthew T. Stewart
W. Owen Delp, Jr.	*Ethel R. Johnson
Wesley Clarke	*Sandra K. Barber (James)
Edgar S. Goins	*Harold L. Boda
James E. Flinchbaugh	*Lawrence A. Lewis
Austin R. Whitmore	*Sara E. Cox
Robert K. Chiles	*Joe W. Shields
R. Robert Kimes	*Harriet L. Miller
W. Edge Dixon	*Franklin Greeneisen
Dale E. Bichsel	*Beulah Ballard
Charles W. Loveless	*Peg Evans (Raymond)
C. Joseph Sprague	*Paul B. Momberg
Shirley K. Cadle	*Betty J. Ross (Harold)
Floyd Fought	*Eldred B. Heisel
Lawrence Hard	*Katharine Pellett (E. Edwin)
Floyd W. Powell	*Morrita Wolbert (Donald)
William A. Hines	*Vivian Cady (John)
John W. Dickhaut	*Raymond E. Hanning

1980 Alternates - Jurisdictional Conference

Gerald Erter	*Elden Botkin
Ronald Payne	*Mary Hayes
William Hull	*Betty Jean Rice
Herman Emmert	*Roger D. Young
John C. Searle, Jr.	*George Gilts
Robert L. Browning	*Arline B. Peckam
Norman C. Copley	*William F. Rogers
Albert L. Reed	*Kathy Wolform
Ralph K. Shunk	*Quentin M. Derryberry
David B. Sageser	*Louise Morrison (Lewis)

1976 Delegates - General Conference

Emerson Colaw	*Betty Condrey
Paul Vandegriff	*Samuel Meyer
Robert Byler	*Mattie Henderson
J. E. Flinchbaugh	*Leonard Slutz
John Osborn	*Daniel Jenkins
James T. Davis	*Sara Cox
Paul E. Stuckey	*Charles Weston
Joseph Graham	*Louise Goodwin
Carl Ling	*Harold Boda
William Patterson	*Dale DeLong
Hughey Jones	*Jane Baker
W. Owen Delp, Jr.	*Darrell Hottle
William K. Messmer	*Charles Dilgard
James McCormack	*Charles Redmond
William Smith	*Charles McVey
Glenn Biddle	*Mike Bell
Paul Minus	*Eldred Heisel
John Searle, Jr.	*Harriet Miller

1976 Delegates - Jurisdictional Conference

Austin Whitmore	*Torrey Kaatz
W. Edge Dixon	*Joseph Shields
R. Robert Kimes	*Ben Richer
Howard Spitnale	*Paul Momberg
John Armentrout	*George Gilts
Herman Emmert	*Robert Bolander
James B. Foster	*Irene Dunn
Wesley Clarke	*Beulah Ballard
John Bergland	*Margaret Ware
Newell Wert	*Harold Cochran
Herbert Massey	*Donald Hawkins
Carl Wiley	*Kenneth Hunt
Donald Yocum	*Edna J. Sadler
Eugene Frazer	*Betty Ross
Maurice Gribler	*Jacob Davis
John C. Wagner	*Dorothy Baker
Glenn Crabtree	*Ruth Tompkins
W. Jing Chow	*Judith Gebhart
Albert Reed	*Robert McGee
David Sageser	*Mary Weaver

1976 Alternates - Jurisdictional Conference

Vance Summers	*Ethel Johnson
John W. Seay	*Mary Radcliff
Floyd Powell	*Sue Sapp
Floyd Fought	*Peter Tallerico
Delbert Krum	*William Swank
Irvin Lane	*Arline Peckham
Charles Loveless	*Katharine Pellett
Laurence E. Feavor	
Rex C. Smith	

1972 Delegates - General Conference

William K. Messmer	*Judge Darrell Hottle
Paul E. Stuckey	*Leonard Slutz
Robert A. Byler	*Dale Delong
Joseph R. Graham	*Kenneth Hunt
Granville N. Hardin	*Donald Hawkins
Calvin Rodeheffer	*Harold L. Boda
Sumpter M. Riley, Jr.	*Mrs. James M. Leonard
Emerson S. Colaw	*Charles D. Redmond
James E. Flinchbaugh	*E. B. Heisel
H. Glenn Biddle	*Darrell Detty
Paul D. Chiles	*Paul B. Momberg
Paul M. Vandergriff	*Edgar Cochrun
John W. Bergland	*Sara Cox
Donald R. Yocom	*Mrs. Henry Henderson
W. R. Dickhaut, Sr.	*Ben Richer
John F. Osborn	*Charles Weston
Harold Dutt	*George Gilts
Raoul C. Calkins	*Joseph C. Fichter

1972 Delegates - Jurisdictional Conference

Wm. E. Smith	*Charles T. Sampson
James T. Davis	*Wayne Boyce Harbarger, Jr.
W. Edge Dixon	*Torrey A. Katz
John W. Seay	*Joe Shields
Glen Crabtree	*Charles McVey
David B. Sageser	*Mrs. Phyllis Trenary
W. Owen Delp	*Philip R. Moots
John E. Longsworth	*Robert E. Cochran
M. J. Miller	*Clifford L. Carter
W. Jing Chow	*Jack W. Lee
Donald W. Cryer	*Mrs. Everett N. Goodwin
Paul M. Minus	*Mrs. Darwin D. Medkeff
Carl L. Wiley	*Daniel C. Jenkins
Rex C. Smith	*Wayne McInturf
Ralph K. Shunk	*Linton Kelz
Carl C. Ling	*Mrs. Harry F. Baker
Willard Fetter	*John W. Richardson
James McCormack	*C. Robert Baird
Richard P. Coad	*Norval Harkness
Herman A. Emmert	*James D. Ballou
Austin R. Whitmore	*John Bowen

1972 Alternates - Jurisdictional Conference

Charles C. Messmer	*Mrs. Mary Cabbage
J. Paul Jones, Jr.	*Mrs. M. Clyde Condrey
Ronald P. Ricard	*Mrs. Carl E. Ware
John C. Wagner	*Robert C. Barr
Wayne M. Fowler	*David Kotterman
Wesley Clarke	*Mrs. Lawrence Gebhart
Hughey L. Jones	
William A. Hines	

III

**ROLL OF CONFERENCE MEMBERS, CERTIFIED PERSONNEL,
AND SURVIVING SPOUSES**

A. CLERGY RECORDS AND ADDRESSES

CODES FOR LISTINGS			
FE	Elder in full connection	PL	Part time local pastor
PE	Provisional elder	SP	Student local pastor
FD	Deacon in full connection	LP	Local pastor other denomination
DC	Diaconal consecration	RD	Retired deacon full member
PD	Provisional deacon	RP	Retired provisional member
PM	Provisional member	RE	Retired elder full member
OA	Associate member other annual conference	RA	Retired associate member
OP	Provisional member other annual conference	RL	Retired local pastor
OD	Deacon member other annual conference	RLFL	Retired local pastor appointed full time
OE	Elder member other annual conference	RLPL	Retired local pastor appointed part time
DP	Deacon from other denomination serving as United Methodist provisional	RPD	Retired provisional deacon
EP	Elder or comparable other denomination serving as United Methodist provisional	LOA	Leave of absence
OF	Full member other denomination	TL	Transitional leave
OR	Elder member other annual conference-retired	FAL	Family leave
AF	Affiliate member	HL	Honorable location
AM	Associate member	HR	Honorable location-retired
LE	Local elder	LE-PL	Local elder-part time local pastor
FL	Full time local pastor	SY	Supply pastor, formerly DSA
		DL	Incapacity/Disability leave
		#	Retired member serving
DISTRICT CODES			
Current		Previous (prior to re-districting in 2006)	
CAN - Capitol Area North CAS - Capitol Area South FTH - Foothills MWD - Maumee Watershed MIV - Miami Valley NWP - Northwest Plains ORV - Ohio River Valley SHV - Shawnee Valley		A – Athens C – Cincinnati CN – Columbus North CS – Columbus South DN – Dayton North DS – Dayton South D – Defiance	F – Findlay L – Lima N – Newark P – Portsmouth S – Springfield T – Toledo W - Wilmington

ABBOTT III, RUSSELL - (PL) (HELEN)

Mt Pisgah (W) 2004; Perintown (ORV) 2011

431 OHIO PIKE, CINCINNATI, OH 45255 PHONE 1-513-528-1521

ADAMS, JOHN - (FE) (PAM) P - 1979 F - 1982

Second Creek-Edenton (W) 1978; Wapakoneta First (L) 1980; St Paul, Delphos (L) 1982; Dtr Campus Ministry, Wesley Foundation 1985; Owensville (W) 1989; Apt to attend school 1994; Crosby-New Haven Charge (C) 1995; New Haven (C) 1998; Mt Orab (W) 2000; Incapacity Leave 2008

1301 WHITEWOOD WAY, CLERMONT, FL 34714 PHONE 1-513-543-9131

ADAMS, NELDON - (RE) (ELLIE) P - 1998 F - 2002 RETIRED - 2004

Hyatts (CN) 1994; Morral (F) 1995; Appointed to Attend School, England 1998; South Zanesville (N) 1999; Edgerton-Emmanuel Chg (D) 2002

8401 S KOLB RD UNIT 339, TUCSON, AZ 85756 PHONE 1-520-203-8197

ADAMS JR., RICHARD - (RE) (TERRI) P - 1978 F - 1980 RETIRED - 2016

Vanlue St Paul (F) 1976; Carey Memorial (F) 1978; St Andrew's Assoc (F) 1984; Grace Children's Hospital Haiti 1990; Assoc Hyde Park Community (C) 1994; Cridersville Westview (L) 1998; DL & CPE, Lima Memorial (L) 2004; Van Wert Wesley (D) 2005; Incapacity Leave (NWP) 2006; St James and Hoytville (MWD) 2007

1720 QUEENSWOOD DR # U-7, FINDLAY, OH 45840

ADAMS, ROBERT - (PL)

Brandt (MIV) 2013; Cedarville (MIV) 2017

746 HUNTERS RIDGE DR, FAIRBORN, OH 45324 PHONE 1-937-879-1992

ALBERTSON, WAYNE - (RE) (FERN) P - 1969 F - 1971 RETIRED - 2011

Clark Street (T) 1970; Wesley (T) 1976; Yellow Springs (S) 1981; Appt to attend School 1987; Amanda (N) 1991; Norwood Grace (C) 1992; Sabina (W) 1995; Ada First (L) 1999

6326 12TH AVE S, RICHFIELD, MN 55423 PHONE 1-612-214-4521

ALDSTADT, EVERETT - (RE) P - 1955 F - 1959 RETIRED - 1993

West Manchester 1957; Rockbridge 1959; Beavertown Dtr Ch Ed 1961; Clayton 1962; Fairview (DS) 1969; Defiance Trinity (D) 1982; Antioch (DN) 1988

4202 SOUTHRIDGE CT, ENGLEWOOD, OH 45322 PHONE 1-419-305-7835

ALEXANDER, ROBERT - (RE) (GAIL) P - 1972 F - 1975 RETIRED - 2007

Student Pastor No Indiana Conference 1965; South Park Assoc (DS) 1972; Third Avenue (CN) 1974; Oakwood First (D) 1977; St Luke's (CN) 1979; Exec Dtr, Urban Ministries for UMC, Indianapolis IN 1985; Broad Street (CN) 1989; Monroe Street (T) 1997; Pres, Church Union, W PA Conference 2001; Glenwood (CS) 2003

PO BOX 323, FREDERICKTOWN, OH 43019 PHONE 1-740-848-4002

ALICE, JOHN - (FE) (ERIN) P - 2004 F - 2007

Stillwater Assoc (DN) 2001; Old Fort (MWD) 2006; Rolling Plains (FTH) 2013

3350 MOXAHALA PARK RD, ZANESVILLE, OH 43701 PHONE 1-740-453-4192

ALLEN, JEFFREY - (FE) (SANDI) P - 2007 F - 2010

Maple Grove Associate (CAN) 2007; Springfield High Street (MIV) 2010; Indian Run (CAN) 2016

6305 BRAND RD, DUBLIN, OH 43016 PHONE 1-614-889-7728

ALLEN, JOHN - (OE) (DONNA)

New Vienna (ORV) 2016

426 KINGS MILLS RD, MASON, OH 45040 PHONE 1-304-550-5002

ALLEN, RICHARD - (FE) (MARTA) P - 2009 F - 2011

Summit Station Assoc (CAS) 2007; Prospect (CAN) 2009; Leesburg & East Monroe (SHV) 2012

119 CHURCH ST, LEESBURG, OH 45135 PHONE 1-937-780-6000

ALLEN, SUZANNE - (FE) (DARYL HAMS) P - 1998 F - 2000

Defiance St Paul Associate (D) 1998; Milford Trinity Assoc (W) 2002; Springboro First (ORV) 2007; Assistant to the DS, Ohio River Valley District (ORV) 2016

4400 READING RD STE 1, CINCINNATI, OH 45229 PHONE 1-513-421-2057

ALLISON, HOWARD - (RE) (EMILY) P - 1975 F - 1978 RETIRED - 2011

South (CS) 1970; South Bloomfield (CS) 1972; Manchester (P) 1977; Norwood Grace (C) 1982; Lima St Marks (L) 1987

537 FOXCROSS DR, SIDNEY, OH 45365 PHONE 1-937-492-1071

ALSIP, JULIE - (FL) (SCOTT)

Faith Community (ORV) 2012

8230 COX RD, WEST CHESTER, OH 45069 PHONE 1-513-777-9533

ALSTON JR., CALVIN - (FE) (SANDRA) P - 1987 F - 1990

Bethel Lamar Johnson, Atlanta, GA 1985; Ehrhardt Circuit, Ehrhardt, SC 1986; North Orangeburg, Orangeburg, SC 1989; New Vision (C) South Carolina (346.1) 2002; Transferred to West Ohio Conf 2004; Christ-Columbus (CAS) 2011

1480 ZETTLER RD, COLUMBUS, OH 43227 PHONE 1-614-231-4568

AMOS, NANCY - (FE) P - 2008 F - 2011

St Paul Crossroads Assoc (MIV) 2007; Zanesville Faith (FTH) 2010; Zanesville Faith & Rolling Plains (FTH) 2014; Rolling Plains (FTH) 2015; St Paul's UMC, Sage District, Oregon-Idaho Conference (346.1) 2017

1730 Saint Clair Rd, Idaho Falls, ID 83404 PHONE 1-208-522-9076

AMOS, SHARON - (RE) (WAYNE) P - 2003 F - 2006 RETIRED - 2014

Faith Assoc (DS) 2000; Higher Ground (DN) 2001; ACT & Higher Ground (MIV) 2007; Higher Ground (MIV) 2010

1178 BRINDLESTONE DR, VANDALIA, OH 45377 PHONE 1-937-264-0001

ANDERSON, JAY - (FE) (LYNN) P - 2009 F - 2011

St Andrew (CAN) 2008; Linden Community (CAN) 2009; Crossroads (CAS) 2013

270 BRICE RD, REYNOLDSBURG, OH 43068 PHONE 1-614-274-4920

ANDERSON, ROBERT - (RE) (CAROL) P - 1961 F - 1964 RETIRED - 2000

Rose Hill, Yorkshire, Hiestand 1963; Verona EUB 1965; Oak Hill Faith (P) 1971; Ohio City (D) 1980; Christiansburg-Grafton Charge (S) 1983; Cincinnati Hartwell (C) 1988; Canal Winchester Hope (CS) 1996; Jackson Grace (P) 2003

2 APRICOT LN, JACKSON, OH 45640 PHONE 1-740-288-1502

ANDERSON, TODD - (FE) (PATRICIA) P - 1991 F - 1993

Linworth Assoc (CN) 1991; Columbus Trinity Associate (CN) 1997; Defiance St Paul (D) 1999; Church of the Master (CAN) 2007; Hilliard (CAS) 2014; Ohio River Valley District Superintendent (ORV) 2016
4400 READING RD STE 1, CINCINNATI, OH 45229 PHONE 1-513-421-2057

ANDREWS, JOSHUA - (PE) (CINDY) P - 2016

Uniopolis & St Johns (NWP) 2014; Uniopolis & St Johns & Pastoral Counselor, Grand Lake Hospice (NWP) 2016; Lima Westside/Spencerville Trinity Charge (NWP) 2017
300 BIRCH DR, SPENCERVILLE, OH 45887

APGAR, SANDRA - (PL)

West Elkton (MIV) 2006; West Elkton & Camden (MIV) 2011; West Elkton (MIV) 2012
PO BOX 30, WEST ELKTON, OH 45070

ARCHER, DONALD - (FE) (SANDY) P - 1985 F - 1987

Auburn Charge, Parkersburg 1978; Manly (P) 1982; North East Cluster (A) 1983; Marietta Norwood (A) 1990; Leave of Absence 1998; Glouster-Jacksonville Parish (A) 1999; Tunnel/Warren Chapel (A) 2000; Marietta Christ Assoc (FTH) 2006; Marietta Christ Assoc and Marietta Faith/Norwood (FTH) 2009; Marietta Christ (FTH) 2010
301 WOOSTER ST, MARIETTA, OH 45750

ARMENTROUT, BARBARA - (RE) P - 2002 F - 2005 RETIRED - 2015

Celina St Paul's Assoc (L) 2000; Arlington/Pyrmont Chg (DN) 2005; Pyrmont (MIV) 2008; Jeffersonville (SHV) 2008; Phillipsburg/Clayton Charge (MIV) 2012
4051 TWIN LAKES CIR, ENGLEWOOD, OH 45315 PHONE 1-937-771-0878

ARMENTROUT, KIMBERLY - (FE) (DARRYL FAIRCHILD) P - 1998 F - 2000

Wilmington Associate (W) 1998; Sulphur Grove Assoc (DN) 2001; Northmont Parish-Concord (MIV) 2009
1404 HARVARD BLVD, DAYTON, OH 45406

ARNOLD, BRIAN - (FE) (JOANNE) P - 1990 F - 1992

Flo-In Circuit (D) 1990; Logan Trinity (A) 2001; Logan Trinity & Enterprise Chg (FTH) 2007; Kline Mem/Logan Trinity/Union (Hocking Co)/Pleasant Hill (FTH) 2011; John Stewart (NWP) 2013; Hardin Wyandot Charge (NWP) 2016
677 MISSION DR, UPPER SANDSKY, OH 43351 PHONE 1-419-294-1496

ARNOLD, CHERYL - (FL) (BOB WESTBROOK)

Marietta Christ (FTH) 2014
2003 HIGHLAND RIDGE RD, LOWELL, OH 45744 PHONE 1-740-373-1512

ARNOLD, CRAIG - (FE) (SHAUNA) P - 2002 F - 2006

Canal Winchester Faith Associate (CS) 2000; Stratford-St Paul (CN) 2000; Canal Winchester Hope (CAS) 2006; Carroll Shalom (CAS) 2010; Eastview (CAS) 2017
7800 SPRING MILL DR, CANAL WNCSTR, OH 43110

ARNOLD, MITCHELL - (FE) (LYNNE) P - 1986 F - 1989

Chattanooga Charge (L) 1981; Lucasville Emmanuel (P) 1988; New Knoxville Charge (L) 1993; Leave of Absence 2005; Dunkirk Trinity/Patterson Charge (NWP) 2006; Dunkirk Trinity/Patterson Charge & Wharton (NWP) 2006; Visiting Asst Prof Humanities & Dunkirk Trinity/Patterson Chg (NWP) 2007; Grtr Leipsic Multiple Parish Assoc (NWP) 2008; Anna (MIV) 2010; Leave-Personal 2012; Rossburg & Community (MIV) 2013
PO BOX 177, NEW KNOXVILLE, OH 45871 PHONE 1-419-753-3214

ARTHUR, RICCI - (RE) P - 1973 F - 1978 RETIRED - 2008

Central Charge, So Ind Conf 1973; Ohio Falls, So Indiana Conf 1974; Sugar Grove (L) 1977; Findlay St Mark's (F) 1981; Upper Sandusky Trinity (F) 1984; Logan Immanuel (A) 1991; West Milton (DN) 1995; Dresden (N) 2003; Haydenville Chg (FTH) 2008
861 WYANDOTTE AVE, LOGAN, OH 43138 PHONE 1-740-624-4978

ARY, MYRA - (FE) (RICK) P - 1970 F - 1999

Bradford (DN) 1989; Potsdam (DN) 1994; Potsdam/Ithaca (DN) 1997; Sharonville Associate (C) 1999; North Bend (C) 2002; Antioch (DN) 2003; Personal Leave 2010; Arcanum Faith (MIV) 2015; Abbottsville (MIV) 2016
8 WOODSIDE DR, ARCANUM, OH 45304 PHONE 1-937-239-2356

ASH, JOHN - (RE) (JENNA) P - 1972 F - 1975 RETIRED - 2001

Climax, East Ohio Conf 1965; Smithville, East Ohio Conf 1966; In School 1968; Findlay East (F) 1969; Bowersville-Paintersville (DS) 1975; Helena Shiloh (T) 1979; Oakwood First (D) 1986; Greenfield First (W) 1991; Columbus Eastview (CS) 1997; Pontius (CS) 2001
6630 ELM PARK CT, GALLOWAY, OH 43119 PHONE 1-614-806-2895

ASHLEY, ROGER - (RE) (ELDONNA) P - 1962 F - 1964 RETIRED - 2000

Johnson Co Parish, KY Conf 1961; Martinsville Circuit 1963; Cedarville 1965; McArthur Zaleski 1967; Athens First Assoc (A) 1970; Middletown Christ (DS) 1971; South Charleston (S) 1975; Green Camp (F) 1977; Belle Center (S) 1983; Farmer-Ney (D) 1985; Zanesfield (S) 1988; Willshire-Union (D) 1995
P.O. BOX 133, 2820 SANDUSKY ST., ZANESFIELD, OH 43360 PHONE 1-937-593-5333

ASHWORTH, DAVID - (RE) P - 1978 F - 1981 RETIRED - 2009

Dundas Charge (A) 1975; New Marshfield/Union (A) 1976; Aberdeen/Ebenezer (W) 1977; Hillsboro First Assoc (W) 1979; Anderson Hills Assoc (C) 1983; Amelia (W) 1994; Incapacity Leave 2006; Leave of Absence 2008
PO BOX 20423, LOUISVILLE, KY 40250 PHONE 1-513-673-2491

ASPEY, AMY - (FD) (RYAN) P - 2004 F - 2007

Assoc Dtr for Faith and Forum in the Workplace 2004; Trinity Minister to Small Groups (CN) 2004; Transferred from East Ohio (CAN) 2007; Dtr of Clergy Professional Development, West Ohio Conference & Conference Secretary 2012; New Life (CAN) 2016; North Broadway, Short North Campus (CAN) 2017

25 W 5TH AVE, COLUMBUS, OH 43201 PHONE 1-614-260-2479

ATHA, GRAYSON - (RE) (WENDE LOU) P - 1961 F - 1963 RETIRED - 2006

Haviland Circuit 1959; Monroe St Assoc (T) 1965; Norwood Grace (C) 1968; Lebanon (W) 1979; Findlay District Superintendent 1984; Mt Zion (C) 1990; King Ave (CN) 1994; William St (CAN) 2007; Summit (CAN) 2009; Gates Fourth (CAS) 2012

1337 NEIL AVE, COLUMBUS, OH 43201 PHONE 1-614-226-3057

ATHA, MARCUS - (FE) (KRISTEN) P - 1985 F - 1989

Trilby Assoc (T) 1987; Sylvania First Assoc (T) 1990; Wards Corner (C) 1993; Wards Corner changed to Epiphany (C) 1994; Powell (CN) 2002; Capitol Area North District Superintendent (CAN) 2009; North Broadway (CAN) 2015

171 CHARTERHOUSE CT, POWELL, OH 43065 PHONE 1-614-204-1291

ATTERHOLT, MARK - (PL) (DIANE)

Christianburg-Grafton Charge (MIV) 2010; Grafton (MIV) 2011

6695 ST RT 29 WEST ,, 6695 ST RT 29 WEST, URBANA, OH 43078 PHONE 1-937-869-0462

ATWATER, CYNTHIA - (OE)

Faith (MIV) 2017

3470 HEATHERWOOD AVE, SPRINGFIELD, OH 45503 PHONE 1-937-323-7597

AUGMAN JR., WILLIAM - (RE) (NORA) P - 1970 F - 1972 RETIRED - 2010

Dayton McKinley (DS) 1986; Springfield District Superintendent 1998; Centenary (CN) 2003

1564 MILITARY RD, BOGALUSA, LA 70427 PHONE 1-985-730-9949

AULT, MIRIAM - (PE) (PAUL) P - 2015

Cable & Concord (MIV) 2013; Mechanicsburg (MIV) 2015

30 W SANDUSKY ST, MECHANICSBURG, OH 43044 PHONE 1-574-205-2444

AVERS, BEVERLY - (RE) P - 1998 F - 2003 RETIRED - 2007

Catawba/Nation Chapel (S) 1997; Rosewood (S) 2003

303 STONEBEND DR, POWELL, OH 43065 PHONE 1-740-549-6564

BABCOCK, R VERNON - (RE) (JANET) P - 1958 F - 1963 RETIRED - 1998

St Marks Assoc (F) 1963; McClure 1967; Wright Memorial (N) 1973; Batavia First (W) 1979; Wellston Hope (P) 1989; Hunter Community (W) 1994; Locust Corner (W) 1998

6905 MONONGAHELA DR, CINCINNATI, OH 45244 PHONE 1-513-271-8244

BAER, JOEL - (RE) (EMILY) P - 1961 F - 1964 RETIRED - 2002

Belmont (DS) 1961; Trinity (DS) 1967; William Street (CN) 1972; Church of The Master (CN) 1979; Sylvania First (T) 1988; Maple Grove (CN) 1992; Jeffersonville (CS) 2003; Circleville Community (CS) 2004; Marion Prospect Street (CAN) 2015

43 SOMERSET RD, DELAWARE, OH 43015 PHONE 1-740-363-1167

BAER, ROBERT - (RE) (JOANNE) P - 1955 F - 1959 RETIRED - 1990

Powell Memorial-Zion 1958; Walbridge Grace 1960; Columbus Grove St John's 1965; Montpelier First (D) 1978; West Independence (F) 1982; Amanda (N) 1986

24017 PEACHTREE LN, CARROLLTON, VA 23314

BAILEY, COREY - (PE) (SHELBY) P - 2017

Montezuma (NWP) 2014; Ridgeway/Mt Victory Charge (NWP) 2016

PO BOX 204, MOUNT VICTORY, OH 43340

BAILEY, JENNIFER - (FE) (BOB) P - 2003 F - 2007

Epiphany Associate (C) 2000; Zion (C) 2002; Family Leave (C) 2005; Cornerstone (ORV) 2006; Perrysburg Grace (MWD) 2012; Leave-Family 2014

7235 JEFFERS RD, WHITEHOUSE, OH 43571 PHONE 1-419-875-0005

BAILEY, MAURICE - (RE) (IVA) P - 1958 F - 1964 RETIRED - 2003

In School 1958; Stoutsville Charge, OH SE Conf 1963; Jackson Grace, OSE Conf & WOC (P-1970) 1966; Belpre, Rockland (A) 1975; Zanesville Faith (N) 1986; Swanton Trinity (D) 1993; Co-Pastor, Pisgah-Mt Pleasant Federated Church (Ross Co) 2008

342 WENDY LN, WAVERLY, OH 45690 PHONE 1-740-947-4987

BAKER, DENISE - (RE) (LEN) P - 1978 F - 1980 RETIRED - 2013

Maumee (T) 1979; Toledo Epworth (T) 1982; Appt to Attend School 1984; Monroe Street (T) 1985; Honorable Location 1991; Ex Dtr Campus Ministry, Univ of Toledo (T) 1994

3150 HAUGHTON DR, TOLEDO, OH 43606 PHONE 1-419-536-4865

BAKER, DENNIS - (RE) (DEBORAH) P - 1981 F - 1984 RETIRED - 2015

Rushville/Otterbein Charge (N) 1982; Anna/Botkins Charge (DN) 1985; Anna (DN) 1989; Newark First Associate (N) 1995; Zanesville Coburn (N) 2003

1427 KREBS DR, NEWARK, OH 43055 PHONE 1-740-704-5158

BAKER, DOUGLAS - (PL)

Fort Jefferson (DN) 2000; Arcanum Trinity and Fort Jefferson (MIV) 2011; Arcanum Trinity (MIV) 2015

5992 ANNA M AVE, GREENVILLE, OH 45331 PHONE 1-937-423-1663

BAKER, MICHELLE - (FD) P - 2001 F - 2005

Hilliard Assoc (CS) 2001; Asbury Par 331.8 (East OH) 2005; Ohio Wesleyan University 2007; Resident Chaplain, OSU Medical Center 2011; Hospice Services at Methodist Eldercare, Cols, OH (CAN) 2012; Staff Chaplain, OhioHealth Hospice (CAN) 2014

8882 LAGO LN, LEWIS CENTER, OH 43035 PHONE 1-614-566-5377

BAKER, NICOLE - (FE) (MATTHEW DAVID) P - 2012 F - 2014

Camden (MIV) 2011; Stonybrook (CAN) 2012

503 CHERRY BOTTOM RD, GAHANNA, OH 43230 PHONE 1-937-371-5740

BALL, JOHN - (RE) P - 1957 F - 1960 RETIRED - 2001

Elwood Place 1960; Northern Hills (C) 1961; Canal Winchester Faith (CS) 1968; Zion (C) 1972; Zion (T) 1978; St Andrew (DS) 1985; Glenwood (CS) 1992; Pataskala (N) 1998; Heath (CAS) 2008; Gates Fourth (CAS) 2011

12257 GRAHAM DR, ORIENT, OH 43146 PHONE 1-614-877-4270

BALL, ROBERT - (RE) (SHIRLEY) P - 1970 F - 1973 RETIRED - 2006

Thurman Charge (P) 1966; Christ Ironton (P) 1973; Brookville First (DN) 1978; Trilby (T) 1982; Church of The Messiah (CN) 1989; Toledo District Superintendent 1994; Toledo Epworth (T) 2001; Rossford (T) 2006

5916 SYLVAN RIDGE DR, TOLEDO, OH 43623 PHONE 1-419-469-2513

BANDY, JEFF - (PE) (SUZANNE) P - 2016

Greater Leipsic Mltpl Parish (NWP) 2014

420 S BUTTERNUT ST, DESHLER, OH 43516

BARE, DANIEL - (RE) (MARIBELLE) P - 1955 F - 1961 RETIRED - 1998

Republic Trinity 1956; Bascom 1960; Wauseon North Dover 1963; Hicksville Trinity (D) 1972; Liberty Chapel (D) 1978; Miller Memorial (N) 1985; Burgoon (F) 1992

701 BURR RD APT 12, WAUSEON, OH 43567 PHONE 1-419-335-0248

BARKER, JON - (RE) (ELAINE) P - 1961 F - 1964 RETIRED - 2002

Marathon Charge 1963; Edon 1964; Chillicothe Trinity 1966; Magnetic Springs 1967; Arcadia (F) 1970; New Knoxville (L) 1975; Zanesville Faith (N) 1979; Loveland (C) 1981; Collingwood (T) 1986; Elmore St Paul Trinity (T) 1991; North College Hill (C) 1995; South Lebanon (W) 2005

86 WILLOW RIDGE CT, MAINEVILLE, OH 45039 PHONE 1-513-774-9267

BARNETT, RICK - (FL) (BEVERLY)

Tedrow (D) 1995; Deshler First (D) 1996; Farmer-Ney Chg (D) 2002; Edgerton Emanuel Chg (NWP) 2008; Edgerton (NWP) 2015; Hicksville Grace (NWP) 2017

PO BOX 670, EDGERTON, OH 43517 PHONE 1-419-783-8168

BARONE, ALAN - (RE) (ADELIA) P - 1974 F - 1976 RETIRED - 2012

Fultonham Circuit (N) 1973; Middle Point Circuit (D) 1975; Enon (S) 1980; Forest Park (L) 1984; Walnut Grove (Hardin Co) (L) 1986; Dayton Grace Assoc (DS) 1988; Riverdale (DS) 1991; Cedarville (DS) 1994; Chaplain, Hospice of Dayton 1998; LOA 2002; Chaplain, Hospice of Cincinnati 2004

37 S MAIN ST, CEDARVILLE, OH 45314 PHONE 1-937-766-4509

BARTHEL, MICHAEL - (RE) (MARY) P - 1997 F - 1999 RETIRED - 2017

New Harmony Charge (W) 1991; Chaplin UMC KY 1993; New Vienna/Martinsville (W) 1997; Miami Whitewater (ORV) 2006

9700 DRY FORK RD, HARRISON, OH 45030 PHONE 1-513-367-4990

BARTON, KENNETH - (FE) (MELODY) P - 2001 F - 2004

Fairhaven Sugar Valley Charge (DS) 1996; Hamilton First (W) 2003; Johnstown (CAS) 2008; Lewistown-Trinity (CAN) 2011; Alexandria (CAS) 2015

PO BOX 156, ALEXANDRIA, OH 43001 PHONE 1-740-924-6028

BASS, JENNIFER - (FL)

Marion Crosswood (CAN) 2016

1548 CANTERBURY RD, MARION, OH 43302 PHONE 1-614-580-6834

BATEY, GARY - (RE) (KAREN) P - 1969 F - 1972 RETIRED - 2011

Shiloh 1967; South Park (DS) 1969; Middletown-First (DS) 1971; Findlay Christ (F) 1974; Franklin First (W) 1980; Apptd to Attend School 1984; Chaplain, Grandview Hospital 1986; Hyde Park Community Assoc (C) 1990; Enon (S) 1994; Sr Minister, Roser Memorial Community Church, Anna Maria FL (Par 345) 2000

4681 1ST ST NE UNIT 311, ST PETERSBURG, FL 33703 PHONE 1-941-792-2030

BAUGHER JR., CHARLES - (FE) (HEATHER) P - 2013 F - 2015

Toledo Calvary (MWD) 2010; Oregon Faith (MWD) 2013

3441 STARR AVE, OREGON, OH 43616 PHONE 1-419-215-1315

BAUGHMAN, BARRY - (FE) (DIANE) P - 2001 F - 2004

Lewistown (S) 1996; Merged Church (S) 2002; Lewistown-Trinity (S) 2005; Liberty Chapel (MWD) 2010; Findlay St Paul's (NWP) 2014; Sulphur Grove (MIV) 2016

7505 TAYLORSVILLE RD, HUBER HEIGHTS, OH 45424 PHONE 1-567-341-0533

BAUMAN, WILLIAM - (RE) (DONNA) P - 1974 F - 1982 RETIRED - 2007

Grove City (CS) 1980; Good Shepherd, Circleville (CS) 1983; Aldersgate (T) 1989; Perrysburg Grace (T) 1996; Delta United (MWD) 2008; Burgoon (MWD) 2012

22708 AULT RD, PERRYSBURG, OH 43551 PHONE 1-419-340-9381

BEALE, EDWIN - (RE) (ELIZABETH) P - 1982 F - 1984 RETIRED - 2015

Withdrawn 1989; Staunton-Sugar Grove Chg (CS) 2000; Reinstated 2002; Bellefontaine (CAN) 2008

1776 CHARYL ST, BELLEFONTAINE, OH 43311 PHONE 1-937-599-4580

BEAN, JAMES - (PL)

Swanton Trinity (MWD) 2013

216 HICKORY ST, SWANTON, OH 43558 PHONE 1-815-621-1289

BEATTIE, JANE - (RA) (DAVID) A - 1994 RETIRED - 2013

Nelsonville Charge (A) 1990; Shawnee-New Straitsville Charge (A) 1993; Canaanville-Stewart Chg (N) 1995; Northeast Cluster (A) 1999; Felicity (ORV) 2006

4968 MARIETTA RD SE, NEW LEXINGTON, OH 43764 PHONE 1-513-720-4375

BEATTIE, SHARON - (RE) (JOHN) P - 1988 F - 1990 RETIRED - 2014

Asst Dtr Supervised Ministries United Theol Seminary 1988; Clayton (DN) 1991; William Street (CN) 1998; Glenwood (CAS) 2007

9825 LAKE OF THE WOODS DR, GALENA, OH 43021 PHONE 1-614-301-9995

BEATY, LAURIE - (FE) P - 2014 F - 2016

Findlay St Paul's (NWP) 2012

162 CARLEE LN, FINDLAY, OH 45840 PHONE 1-567-208-9528

BECK, EDWIN - (RE) (ROBYN) P - 1959 F - 1962 RETIRED - 1994

Allerton Central IL Conf 1960; Northside (C) 1961; West Milton (S) 1963; Westwood (C) 1967; West Carrollton (DS) 1971; Hamilton Lindenwald (W) 1979; McGonigle Millville (W) 2003

835 COLEMAN DR, HAMILTON, OH 45013 PHONE 1-513-896-4025

BECKETT, W THOMAS - (RE) (LOUISE) P - 1957 F - 1960 RETIRED - 1997

Eckhart, MD 1956; Philo 1960; Newark First Assoc 1964; Paulding (D) 1967; Xenia Faith Community Assoc (DS) 1970; Genoa (T) 1973; Reynoldsburg, Min of Ed (CS) 1978; Portage (T) 1984

10188 MOUNT HOPE RD, THORNVILLE, OH 43076 PHONE 1-740-323-4196

BEDELL, KENNETH - (RE) (KATHIE) P - 1972 F - 1974 RETIRED - 2016

Archbold (D) 2001; Transferred from Peninsula-Delaware Conf 2001; General Board of Higher Education 2006; Sabbatical Leave 2009; Advisor, U.S. Dept of Education 2010

9761 EATON ST, WESTMINSTER, CO 80020 PHONE 1-202-744-3225

BEERS JR., JOHN - (RE) (ROSALIE) P - 1964 F - 1966 RETIRED - 1999

Enon Assoc (S) 1958; New Burlington (W) 1959; Xenia First Assoc (W) 1961; Appointed to attend school 1964; Felicity (W) 1964; New Vienna (W) 1966; Bellbrook (DS) 1969; Oakdale (T) 1975; West Unity (D) 1979; Richwood First (S) 1982; Ashville Zion (CS) 1988; Greene County Chg Associate (DS) 2000; Xenia Eleazer (DS) 2002

3861 ENGLE MILL RD, XENIA, OH 45385 PHONE 1-937-374-3512

BEIN, ERNEST - (RE) (SHARON) P - 1969 F - 1973 RETIRED - 1997

Christ (C) 1966; Hamilton Grace Assoc (W) 1968; Wesley Chapel (C) 1970; Euclid (T) 1980; Arcanum Faith (DN) 1983; Circleville Good Shepherd (CS) 1989; Toledo Hope (T) 1992; California-Columbia (C) 1998

934 STATE ROUTE 28, MILFORD, OH 45150 PHONE 1-513-474-2062

BELL, DENNIS - (PL)

Minford (SHV) 2015

454 PIKETON RD, LUCASVILLE, OH 45648 PHONE 1-740-820-5951

BELL, G RICHARD - (RE) (PAM) P - 1968 F - 1972 RETIRED - 2006

Tunnelton Charge, South Indiana 1965; Baltimore Conf Bd of Educ Camping, Baltimore 1967; Staff, Highland Park, Dallas, North Texas Conf 1971; Gates-Fourth (CS) 1973; Gates-Fourth-South High St Yoked Parish 1975; Oak Hills (C) 1977; Central (S) 1982; Tipp City (DN) 1986; Marion Epworth (F) 1990; Perrysburg Grace (T) 1993; Sabbatical Leave 1996; Wapakoneta (L) 1997

650 PATRICIA LN, BEDFORD, IN 47421 PHONE 1-812-279-8357

BELLINI III, PETER - (FE) (MARIA) P - 2000 F - 2003

Faith (DS) 1995; Higher Ground (DN) 2001; Otterbein-Higher Ground Supervising Pastor (DS) 2004; Ohmer Park (MIV) 2008; Westville (MIV) 2008; Asst Prof in the Practice of Missiology & Director of Non-Degree Programs, United Theological Seminary 2011

4501 DENLINGER RD, DAYTON, OH 45426

BELT, JEFF - (FE) (DEBBIE) F - 1989

Frazeysburg (N) 2000; Transferred from East Ohio Conf 2000; Heath (CAS) 2009

1315 LUCKEE AVE, HEATH, OH 43056 PHONE 1-740-624-0256

BENJAMIN, TIM - (FE) (CHANIDI) P - 2000 F - 2004

Fort Recovery-Erastus Charge (L) 1998; Westwood Assoc (C) 2000; Marseilles Circuit (F) 2003; Lima Forest Park (NWP) 2010

315 S COLLINS AVE, LIMA, OH 45804

BENKERT, TIMOTHY - (FE) (JANET) P - 1996 F - 1998

Frankfort-Austin Charge (P) 1996; West Milton (DN) 2003; Incapacity Leave 2008

155 WATER ST, WEST MILTON, OH 45383 PHONE 1-937-216-6434

BENNETT, BARRY - (RE) (JEANNE) P - 1976 F - 1978 RETIRED - 2015

Yellowbud (P) 1976; Kingston Charge (P) 1977; Exec Dtr Pickaway Area Recovery Services 1988

31 W PICKAWAY ST, KINGSTON, OH 45644 PHONE 1-740-642-2069

BENNETT, STEPHEN - (RE) (MADORA) P - 1969 F - 1971 RETIRED - 2014

Aberdeen Charge (W) 1968; Belmont Assoc (DS) 1971; Chaplain, US Army 1973; Aley (DS) 1993; Westwood (C) 2001; Northwest Plains Superintendent (NWP) 2008

116 WAVERTREE DR, WARNER ROBINS, GA 31088 PHONE 1-567-712-1133

BENNINGTON, RICK - (FL) (NANCY)

Haydenville-Smith Chapel Parish (A) 2001; Logan Trinity Assoc (A) 2001; Stockport Chg (FTH) 2008; Junction-Webbs Charge (FTH) 2010

182 RUTH AVE, LOGAN, OH 43138 PHONE 1-740-385-3704

BENSMAN, LAURA - (FE) (RICHARD) P - 2011 F - 2014

Bryan Faith (NWP) 2011; Church of St Andrew (MWD) 2012

2052 COLONY DR, TOLEDO, OH 43614 PHONE 1-419-345-7893

BENT, PUNAM - (FE) (ANDREW) P - 1992 F - 1994

Brandt (DN) 1992; Appt to attend school, University of Sydney, Australia 1995; Uniting Ch of Australia (Par. 345) 1995

6 STARLIGHT PLACE, AUSTRALIA, 0

BENTLEY, WILLIAM - (FE) (DEANNA) P - 1987 F - 1990

South Point (337.1) (P) 2003; Transferred from Kentucky Conference 2004; Malta (FTH) 2009; Fostoria Wesley (MWD) 2014

708 MOUNT VERNON DR, FOSTORIA, OH 44830 PHONE 1-419-436-7233

BERNARD, A. J. - (PL)

Victory Chapel (SHV) 2015

278 LANCASTER RD, CHILLICOTHE, OH 45601 PHONE 1-740-466-6315

BERNE, MICHAEL - (FE) (MARTY) P - 1978 F - 1980

N College Hill 1977; Simpson Chapel, Rio Grande (A) 1979; Edon (D) 1982; Calvary-Pleasant Chapel (D) 1988; Northwest Assoc (CN) 1991; Kingston-Crouse Chapel Charge (P) 1993; Belpre Rockland (A) 2000; Rockford (L) 2001; Mt Sterling (CAS) 2009; Wauseon Christ (MWD) 2015

149 W LINCOLN ST, WAUSEON, OH 43567 PHONE 1-419-790-9006

BERRY, JACK - (RA) (CAROLYN) A - 1991 RETIRED - 2010

Tarlton-South Perry (A) 1986; Rio Grande-Simpson Chapel (A) 1991; Rio Grande-North Gallia (A) 1996; Paulding (D) 2000; Belpre Rockland (FTH) 2006; Gallipolis Christ (FTH) 2010; Gallipolis Christ & Bidwell (FTH) 2017

337 CHAROLAIS LAKE DRIVE, BIDWELL, OH 45614

BERRY, MIKE - (FL) (TRACY)

Medway (S) 2003

5491 OLD SPRINGFIELD RD, TIPP CITY, OH 45371 PHONE 1-937-750-3261

BETZ, ARNOLD - (FE) P - 2014 F - 2017

Toledo New Hope (MWD) 2013; Bloomdale Trinity (MWD) 2016

2046 CENTRAL GRV, TOLEDO, OH 43614 PHONE 1-419-388-0289

BEYER, ROBERT - (AM) (HELEN) A - 2009

Oakland (NE) 1999; Jacksontown (N) 2001

PO BOX 35, PATASKALA, OH 43062 PHONE 1-740-973-7272

BIAS, TIMOTHY - (FE) (KIMBERLY) P - 1978 F - 1981

Cincinnati Hyde Park Community (ORV) 2009; 346.1 Illinois Great Rivers; Transferred to West Ohio Conf 2010; General Secretary, General Board of Discipleship, Nashville, TN 2014; Capitol Area South District Superintendent (CAS) 2016

2545 FARMERS DR STE 350, COLUMBUS, OH 43235 PHONE 1-614-222-0600

BIBLE, TED - (PL) (JEAN)

Roundhead Charge (NWP) 2016

1178 W BUCKSKIN TRL, LIMA, OH 45807 PHONE 1-419-230-4384

BILLUPS, RACHEL - (FE) (JONATHAN) P - 2007 F - 2010

Greenville Evangelical Assoc and Resident (MIV) 2007; Shiloh (ORV) 2010; Ginghamburg (MIV) 2014

6759 S COUNTY RD 29A, TIPP CITY, OH 45371 PHONE 1-937-667-1069

BING, ARCHIBALD - (RE) (ELAINE) P - 1994 F - 2000 RETIRED - 2016

Ordained elder, Cumberland Presbyterian Church in Liberia 1982; Trans from Cumberland Presbyterian to Baltimore-Wash Conf of The UMC 1994; Staff Chaplain, Jefferson City Correctional Center 1994; Chaplain, Ohio Department of Rehabilitation and Corrections, Marysville, OH 1996; Transferred as PM to West Ohio 1998; St Luke Urbancrest (CS) 2000; Lee Avenue (CN) 2002-2006; Chaplain, Dept of Rehabilitation and Corrections, London, OH 2002; Leave-Transitional 2015; Catawba & Brighton (MIV) 2015; Brighton (MIV) 2016

1865 BIG TREE DR, COLUMBUS, OH 43223 PHONE 1-614-266-3387

BIRK, RICHARD - (FE) (ANITA) P - 2003 F - 2010

Van Wert Calvary-Pleasant Chpl Chg (D) 2001; Sugar Grove (N) 2005; Chillicothe First & Tyler Memorial (SHV) 2010; Tyler Memorial (SHV) 2011; Church of the Redeemer (CAN) 2012

100 SALINGER DR, LITHOPOLIS, OH 43136 PHONE 1-740-637-7143

BISHMAN, JOSEPH - (RE) (MARTY) P - 1980 F - 1984 RETIRED - 2013

Central Avenue (A) 1972; Christian Endeavor (N) 1980; Appointed to School 1980; Williamsburg (W) 1983; Shawnee (L) 1990; Shawnee Valley District Superintendent (SHV) 2007

7880 BEAMISH WAY, BLACKLICK, OH 43004 PHONE 1-419-999-2301

BISHOP, MARK - (PL) (KATHIE)

Kenton Epworth & Silver Creek (NWP) 2009

10028 TOWNSHIP HIGHWAY 79, FOREST, OH 45843 PHONE 1-419-788-5698

BLACKSTONE, BRANDI - (FL)

Grove City (CAS) 2016

1267 HINER RD, ORIENT, OH 43146 PHONE 1-614-402-6706

BLACKWELL, SHERRI - (FE) P - 2010 F - 2012

Springfield Faith (MIV) 2009; Yellow Springs 2010; Concord (MIV) 2015

6071 MILLERSTOWN RD, URBANA, OH 43078 PHONE 1-937-663-4244

BLAINE, APRIL - (FE) (MARTIN) P - 2010 F - 2012

Riverside (CAN) 2008; Summit Co-Pastor (CAN) 2010; Summit (CAN) 2012; Hilliard (CAS) 2016

5714 WHISPERING OAK BLVD, HILLIARD, OH 43026 PHONE 1-614-406-5645

BLAIR, JEFFERY - (PL) (MICHELLE)

Gordon (DN) 1994; New Hope (Preble Co) (DN) 1998; Shiloh Assoc (C) 2002; Northmont Parish Assoc - Union (MIV) 2008

2019 CLEARSTREAM WAY, ENGLEWOOD, OH 45315 PHONE 1-937-239-4940

BLANK, RICHARD - (OF) (MICHELLE)

Montpelier St Paul's (NWP) 2013

211 MISTY LN, MONTPELIER, OH 43543 PHONE 1-419-485-1054

BLAU, GAY - (FE) (MATTHEW) P - 1989 F - 1991

Clifton (C) 1987; Roseville/Cannelville Charge (N) 1988; Miller Memorial (N) 1994; Newark District Program Associate (N) 2000; Newark Dist Prog Assoc (N) & Crooksville Area Shared Min (A) Pierce St 2005; Pierce St & Crooksville Area Shared Min and Lifewell (FTH) 2006; Crooksville First Hope (FTH) 2008

20 N BUCKEYE ST, CROOKSVILLE, OH 43731 PHONE 1-740-982-3931

BLAU, MATTHEW - (FE) (GAY) P - 1990 F - 1993

East Fultonham-White Cottage Charge (N) 1988; Kirkersville-Fletcher Chapel Charge (N) 1994; Newark Wright Memorial (N) 2000; Meadow Farm (N) 2003; Leave of Absence 2008; Zanesville Euclid Avenue (FTH) 2010; Gratiot (FTH) 2011; Gratiot & Zanesville Euclid Avenue (FTH) 2013; Gratiot & Pleasantville (FTH) 2017

PO BOX 138, GRATIOT, OH 43740 PHONE 1-740-982-3931

BLEVINS III, JESSE - (FE) (KIM) P - 2004 F - 2007

Cleves-Hooven (C) 2000; Hooven (C) 2002; Marathon-Union Plains Charge (W) 2004; Lancaster Sixth Avenue (CAS) 2007; London Trinity Lilly Chapel (CAS) 2010; West Franklin & Pioneer (MWD) 2014; Perryton/Smith Chapel Charge & Wright Memorial (CAS) 2017

1560 MALLARD CIR E, NEWARK, OH 43055 PHONE 1-419-737-2250

BLOOM, DAVID - (RE) (GAIL) P - 1973 F - 1976 RETIRED - 1994

St James, Central City CO, Rocky Mt Conf (PTLP-S) 1973; Fairhaven-Sugar Valley (DS) 1974; Faith, Dayton (DS) 1976; Country Chapel-Friends UM Churches (D) 1978; Hartwell (C) 1981; South Zanesville (N) 1986; Oakland Park (CN) 1988; Maynard Avenue (CN) 1990

7301 CLADDAUGH LN, DUBLIN, OH 43016 PHONE 1-614-761-9344

BLOSSER, ROBERT - (PL) (WENDY)

Concord (MIV) 2014; Cable (MIV) 2015

3251 KISER LAKE RD, SAINT PARIS, OH 43072 PHONE 1-937-663-5776

BOBLIT-DILL, DARLENA - (FE) (KEITH) P - 2010 F - 2012

Bradford (MIV) 2009; North Hampton Asbury (MIV) 2011

282 HAMPTON TRL, SPRINGFIELD, OH 45502 PHONE 1-937-638-4413

BOLTE, ALAN - (OE)

West Union & Mt Orab (SHV) 2017

212 CHURCH ST, MOUNT ORAB, OH 45154 PHONE 1-218-256-7675

BOLTON, THOMAS - (FE) (JILL) P - 1980 F - 1983

St Paul (CN) 1983; Middle Point (D) 1985; Greenville First Assoc (DN) 1988; Sidney Memorial (DN) 1989; Edon (D) 1992; St Paris (S) 1997; Commercial Point (CS) 2002; Commercial Point/Scioto Chapel Charge (CS) 2005; McComb (NWP) 2013; Coldwater Charge (NWP) 2016

209 EASTVIEW DR, COLDWATER, OH 45828 PHONE 1-419-678-3326

BONAR JR., DELBERT - (FE) (BEVERLY) P - 2003 F - 2006

Houcktown Circuit (F) 1993; Lafayette (L) 1998; Rawson New Hope (F) 2000; Whitehouse Zion (MWD) 2008; Paulding/Payne St Paul Charge (NWP) 2017

308 N MAIN ST, PAULDING, OH 45879 PHONE 1-419-399-3621

BONDURANT, STEPHEN - (RLPT) (HAZEL) RETIRED - 2016

Gibsonville-Rockbridge Charge (FTH) 2010; New Zion & Fairview (FTH) 2013; Pennsville & Triadelphia (FTH) 2015
1712 WASHINGTON ST, PENNSVILLE, OH 43787 PHONE 1-740-557-3141

BOOMERSHINE, AMELIA - (RD) (THOMAS) P - 1994 F - 2000 RETIRED - 2016

Assoc Dtr, Inst for Christianity & Communications at Unity Theo Seminary 1994; Mason Associate (W) 1996; Leave of Absence 1998; Director GoTell Communications 1999

620 W NOTTINGHAM RD, DAYTON, OH 45405

BOOMERSHINE, THOMAS - (RE) (AMELIA COOPER) F - 1966 RETIRED - 2006

Prof-NY Theological Seminary 1972; Prof United Theological Seminary, Dayton 1980; Multimedia Publishing, Dean, UMR Institute, Dallas TX 2000; Prof Communication, United Theological Seminary (DS) 2004

620 W NOTTINGHAM RD, DAYTON, OH 45405 PHONE 1-937-648-9084

BOONE, RICHARD - (FE) (BARBARA) P - 1998 F - 2002

Obetz-Faith (CS) 1996; Reynoldsburg Associate (CS) 1999; Office of Urban Ministry-Mission Society Admin (CN & CS) 2000; Canal Winchester Faith (CS) 2005; Program Coordinator, Horizon Prison Ministry, Chillicothe Correctional Institute (CAS) 2011

197 CANTERBERRY LN SW, REYNOLDSBURG, OH 43068 PHONE 1-614-866-8958

BORAH, TERRY - (RA) (BUNNY) A - 1997 RETIRED - 2004

Pleasant Hill (N) 1987; Cedar Hill (N) 1988; Summit Station (N) 1991; Amanda (N) 1995; Fairfield Beach (N) 2004

8460 PLEASANTVIEW RD SE, BREMEN, OH 43107 PHONE 1-740-569-4457

BORHAUER, KATHRYN WHEAT - (FE) (PETER) P - 2013 F - 2015

Trinity (CAN) 2012

1581 CAMBRIDGE BLVD, COLUMBUS, OH 43212 PHONE 1-614-423-8507

BORHAUER, PETER - (FE) (KATHRYN WHEAT BORHAUER) P - 2012 F - 2017

North Broadway (CAN) 2013; Miller Memorial (CAS) 2015; Shalom-Carroll (CAS) 2017

4925 PLUM RD, CARROLL, OH 43112 PHONE 1-361-779-1888

BOTKIN, WAYNE - (FE) (TRICIA) P - 2003 F - 2006

Urbana Assoc (S) 2001; Kettering Christ Assoc (DS) 2002; Christ South Campus (MIV) 2011

550 BROOKSIDE DR, SPRINGBORO, OH 45066 PHONE 1-937-479-3943

BOTTS, ALETHEA - (FE) (THOMAS) P - 2015 F - 2017

Tarlton & South Perry (FTH) 2012; New Beginnings (FTH) 2014; Brice (CAS) 2016; Rolling Plains (FTH) 2017

3350 MOXAHALA PARK RD, ZANESVILLE, OH 43701 PHONE 1-614-327-9562

BOUCHER, GARY - (RE) (BARBARA) P - 1960 F - 1963 RETIRED - 1998

Maple Grove (Cols) 1962; Stonybrook Gahanna 1965; Shawnee (L) 1976; Forest Chapel (C) 1979; Bowling Green First (T) 1986; Sylvania First (T) 1992

7059 SCARLET OAK CT, MASON, OH 45040 PHONE 1-513-754-8567

BOWDLE, WILLIAM - (RE) (JANET) P - 1974 F - 1978 RETIRED - 2014

Camper's Chapel, Old Man's Cave 1973; Jackson Grace (P) 1977; Goshen (W) 1983; Bethany (W) 1989; Armstrong Chapel (C) 1998; Bethel (W) 2005

6476 STONEHENGE BLVD, LIBERTY TWP, OH 45044 PHONE 1-513-755-0096

BOWERS, DWIGHT - (RE) (SANDRA) P - 1981 F - 1983 RETIRED - 2014

Delta Circuit (Fulton County) - Ohio Sandusky Conf 1966; Van Buren (F) 1979; Christ Kettering Assoc (DS) 1984; Hyde Park Bethlehem (C) 1993; Bryan Wesley (D) 1998; Assistant to the DS, Northwest Plains (NWP) 2012; Farmer-Ney Charge (NWP) 2017

142 OAK MEADOWS DR, BRYAN, OH 43506 PHONE 1-419-519-3047

BOWLAND, HUGH - (RE) (MARY JANE) P - 1969 F - 1973 RETIRED - 2000

Bellville Circuit EUB 1962; Bettsville Salem (F) 1965; New Bloomington-Meeker (F) 1971; Hoytville (F) 1972; Spencerville Trinity (L) 1978; Fremont Memorial (T) 1986; Trilby (T) 1992; Woodville (T) 1997; Mt Blanchard (NWP) 2007; Powell Memorial (NWP) 2011

421 COUNTY ROAD 139, VAN BUREN, OH 45889 PHONE 1-419-257-2177

BOYD, LOUISE - (RD) P - 1995 F - 1998 RETIRED - 2011

Dir Education, Episcopal Retirement Homes (C) 1995; LOA 2001; Sharonville Parish Care (C) 2002

1003 TRAVERSE CREEK DR, MILFORD, OH 45150 PHONE 1-513-336-8182

BOYER, WILBUR - (RE) (JOY) P - 1977 F - 1981 RETIRED - 2000

Glouster Trimble (A) 1972; Bethlehem (F) 1975; Parkview Assoc (CS) 1978; Hicksville Trinity (D) 1981; Ft Jefferson (DN) 1985; Sidney First Assoc (DN) 1989; Richwood First (S) 1992; Marion Greenwood (F) 1997

3571 DUNBAR RD, PROSPECT, OH 43342 PHONE 1-740-383-2915

BRADLEY, CAROL ANN - (RD) DC - 1980 F - 2000 RETIRED - 2009

Dir of Music and Worship, North Broadway (CN) 1980

247 RICHARDS RD, COLUMBUS, OH 43214 PHONE 1-614-447-9684

BRALEY, HAROLD - (RA) A - 1968 RETIRED - 1996

South Salem Charge (P) 1965; Central Avenue (A) 1967; Dtr Camp Miami 1973; Milford Trinity (W) 1978; Seven Mile Charge (W) 1981; Lynchburg (W) 1989

PO BOX 427, LYNCHBURG, OH 45142 PHONE 1-937-364-6797

BRANDON WILSON, MARIANNE - (FD) (RANDY) P - 2002 F - 2005
 Staff Chaplain, Lutheran Chaplaincy Services, Cleveland OH 2002; Chaplain, Cincinnati Children's Hosp (ORV) 2006
3416 CLIFTON AVE, CINCINNATI, OH 45220 PHONE 1-513-967-3133

BRANTLEY, KAREN - (FD) (KEN) P - 2013 F - 2015
 Coordinator of Hispanic/Latino Ministries 2013; Coordinator of Hispanic/Latino Ministries & Trinity (CAN) 2014; Trinity (CAN) 2015; Transitional Leave 2016; Grove City (CAS) 2017
920 LONDON GROVEPORT RD, GROVE CITY, OH 43123 PHONE 1-614-360-8169

BRASHEAR, BRENDA - (PL)
 Cedar Hill Calvary & Lancaster Mt Zion (CAS) 2016
946 GOVERNORS CIR, LANCASTER, OH 43130 PHONE 1-740-785-4236

BRATER, PAMELA - (FE) P - 1998 F - 2000
 Unity Charge (A) 1997; Springfield High Street Associate (S) 1999; Derby-Five Points (CS) 2000; Milbury St Paul (T) 2003; Columbus Gates-Fourth (CAS) 2009; Leave-Incapacity 2011
1040 GILSEY AVE, CINCINNATI, OH 45205 PHONE 1-513-244-2723

BRAUN, ROGER - (FE) (SUSAN) P - 1982 F - 1984 RETIRED - 2004
 North Lewisburg (S) 1982; Medway (S) 1983; Board Of Global Ministries, Missionary, Southern Ireland 1988; Otterbein Home Assoc (W) 1989; Defiance Trinity (D) 1999; Leave of Absence 2003; Maineville (W) 2004; Return to Effective Relationship 2008; North Carolina (346.1) 2008
129 TERRILYNN WAY, ELIZABETH CTY, NC 27909 PHONE 1-252-334-9916

BRAYMER, MERRILL - (RE) (YVONNE) P - 1992 F - 1994 RETIRED - 2002
 Collingwood (T) 1991
1905 SMITH RD, TEMPERANCE, MI 48182 PHONE 1-419-467-1731

BREHM, LELAND - (FE) (REEANN) P - 1994 F - 1996
 Pymont (DN) 1989; Gallipolis Grace Associate (A) 1994; Mt Cory-Pleasant View Chg (F) 1999; Fletcher (DN) 2003; Greatr Leipsic Multisite Parish Assoc (NWP) 2006; Derby-Five Points Chg (CAS) 2007; Wellston Hope (SHV) 2014
217 E 1ST ST, WELLSTON, OH 45692 PHONE 1-740-869-2714

BRENNEMAN, PHILIP - (OE) (PAT)
 Retired, South Indiana; Roundhead Chg (NWP) 2006
2765 E BREESE RD, LIMA, OH 45806 PHONE 1-419-303-5799

BRENTLEY, DAVID - (RLPT) (KAREN) RETIRED - 2015
 Calvary Assoc (C) 2000; New Vision Assoc (C) 2005
4400 READING RD, CINCINNATI, OH 45229 PHONE 1-513-671-7941

BREWER, GEORGE - (FE) (PAULA) P - 2002 F - 2005
 Pleasant Ridge (DS) 1997; Eastmont (DS) 2003; Eastmont & St Paul Dayton (MIV) 2011; Southern Hills (MIV) 2015
775 HEATHERWOODE CIR, SPRINGBORO, OH 45066 PHONE 1-937-748-2603

BREY, STEVEN - (FE) P - 1990 F - 1992
 Lakeview Christ (S) 1990; Apt to attend School 1992; North Indiana Conf 2001; Asst Prof of Religion, Methodist College, Fayetteville NC 2003
5720 DANVILLE DR, FAYETTEVILLE, NC 28311 PHONE 1-910-488-7069

BRIDGMAN, DAVID - (FE) (MIM) P - 1980 F - 1983
 Otterbein (DS) 1980; Indian Run (CN) 1983; Maumee (T) 1993; Faith Community (W) 1997; Two Rivers (CAN) 2013; Jerome (CAN) 2017
10531 JEROME RD, PLAIN CITY, OH 43064 PHONE 1-614-699-4826

BRISKER, DAVID - (PL) (MICHELE)
 Pasco (MIV) 2007; Fort Jefferson (MIV) 2016
18 CHIPPEWA CT, ARCANUM, OH 45304

BRODBECK, EKATERINA - (FL) (JOSH)
 Powell (CAN) 2016
2836 DOWNING WAY, COLUMBUS, OH 43221 PHONE 1-614-314-7372

BROOKES, MATTHEW - (FE) (LAURA) P - 1994 F - 1996
 Withdrawn 1997; Friendship-Oldtown Chg (P) 2001; Restored 2003; Bainbridge (SHV) 2011
PO BOX 373, BAINBRIDGE, OH 45612 PHONE 1-740-634-3588

BROOKINS, F MARK - (PL) (DEBBIE)
 Rutland & Wilkesville (FTH) 2013; North Bethel & Tupper's Plains St Paul (FTH) 2016
44 COLUMBIA RD, ALBANY, OH 45710 PHONE 1-740-541-0088

BROOKS, GLORIA - (FE) (PHILIP) P - 1977 F - 1981
 Wauseon Zion (D) 1980; Co-Pastor, Livingston (CS) 1981; Honorable Location 1987; Director of Congregational Resourcing & Leadership (C) 1994; Shawnee Associate (L) 1998; Linworth Assoc (CN) 2002; Jerome (S) 2003; Maize Manor (CAN) 2010; Leave-Incapacity 2013
3038 WHITE BARK PL, COLUMBUS, OH 43221 PHONE 1-614-361-2436

BROOKS, HENRY - (RE) P - 1949 F - 1958 RETIRED - 1994

Climax, EOC 1949; Bridgewater, West Ohio Conf 1950; Findlay West Park 1952; Conf Treas 1955; Pasco 1956; United Theological Seminary 1958; Vice President, United Theological Seminary 1974

6076 ROMAINE DR, DAYTON, OH 45415 PHONE 1-937-371-0801

BROOKS, PHILIP - (RE) (GLORIA) P - 1972 F - 1975 RETIRED - 2014

Poosey (Danville) KY Conf 1968; Bybee (Danville) KY Conf 1969; Edenton-Second Creek (W) 1971; Harrisburg Yoked Parish (CS) 1974; Grace, Washington CH, Assoc (CS) 1976; Metamora (D) 1978; Co-Pastor, Livingston (CS) 1981; Piqua Grace (DN) 1987; Armstrong Chapel (C) 1990; Lima District Superintendent 1998; Trinity (CN) 2002; Bexley (CAN) 2014

3038 WHITE BARK PL, COLUMBUS, OH 43221 PHONE 1-614-361-2435

BROWER, RODNEY - (FE) (SHERRY) P - 1998 F - 2001

Rockcamp (P) 1991; Pine Street (P) 1992; Beaver Emmanuel (P) 1994; Beaver Emmanuel-Faith Charge (P) 1997; Middleport-Pomeroy Chg (A) 2000; Verona (DN) 2004; Decatur and Living Faith (FTH) 2009; Belpre Heights (FTH) 2012; Belpre Heights & Little Hocking (FTH) 2017

720 CLEMENT AVE, BELPRE, OH 45714 PHONE 1-740-423-7915

BROWN, AARON - (FE) (LINDA) P - 1990 F - 1992

Bethel Assoc (W) 1988; Leesburg Charge (W) 1993; Hedges Chapel (CS) 2000; Village Chapel (CS) 2005; Marysville First (CAN) 2011

420 HICKORY DR, MARYSVILLE, OH 43040 PHONE 1-740-412-2440

BROWN, ALLAN - (RE) (JUDITH) P - 1987 F - 1989 RETIRED - 2016

Central Christian Church, Lima 1977; Williamsport (East Ohio) 1978; Mirabile Community Church, Missouri 1982; Marion Church Of The Nazarene, Wisconsin 1985; Delphos St Paul (L) 1985; Forest Chapel Assoc (C) 1988; Old Fort (F) 1990; Melrose (D) 1995; Moline-Stony Ridge Charge (T) 1998; Coldwater (L) 2004

1711 CHESHIRE DR, SAINT MARYS, OH 45885 PHONE 1-419-305-8306

BROWN, DAVID - (FE) (ELIZABETH J) P - 1984 F - 1988

Franklin Furnace (P) 1980; McDermott-Finlay St (P) 1981; Oak Hill St Paul (P) 1982; Edenton (W) 1984; McGonigle-Millville (W) 1985; Amelia (W) 1988; Co-Pastor, Chillicothe Trinity (P) 1994; Portsmouth District Superintendent (P) 2003; Shawnee Valley Supt (SHV) 2006; Normandy (MIV) 2007; Indian Run (CAN) 2011; Armstrong Chapel (ORV) 2016

6520 MADEIRA HILLS DR, CINCINNATI, OH 45243 PHONE 1-513-561-4220

BROWN, DAVID - (PL)

Rose Hill/Rosburg Charge (DN) 2005; Kingscreek (MIV) 2007

1368 KENNARD KINGSCREEK RD, URBANA, OH 43078

BROWN, ELIZABETH - (FE) (DAVID W) P - 1985 F - 1987

Mowrystown Charge (W) 1984; Hamilton Ninth Street (W) 1985; Amelia (W) 1988; Co-Pastor, Chillicothe Trinity (P) 1994; Hillview Retirement Center 2003; Family Leave 2003; Asst to Shawnee Valley Supt (SHV) 2006; Normandy (MIV) 2007; Indian Run (CAN) 2011; Leave-Personal 2014; Armstrong Chapel, Associate (ORV) 2016

6520 MADEIRA HILLS DR, CINCINNATI, OH 45243 PHONE 1-513-561-4220

BROWN, GEORGE - (RE) (CAROLE) P - 1957 F - 1959 RETIRED - 1997

Buttville-Free Union, New Jersey 1957; Somerset, OH (Zanesville Dist) 1959; Maize Manor, Columbus 1963; Belmont (DS) 1972; First, Lancaster (N) 1979; Wilmington District Superintendent 1983; Cincinnati Westwood (C) 1988

4764 WILLOW LN, LEBANON, OH 45036 PHONE 1-513-932-3903

BROWN, GORDON - (FE) (BEVERLY) P - 1977 F - 1979

Bellefontaine First Assoc (S) 1977; Terre Haute 1982; Vandalia Min of Ed (DN) 1988; Ottawa River (T) 1995; Brookville Community (DN) 1997; Dayton Belmont Assoc (MIV) 2006; Incapacity Leave 2007

427 CHERRYWOOD DR, FAIRBORN, OH 45324 PHONE 1-937-878-3784

BROWN II, GREGORY - (FE) (DEANA) P - 2009 F - 2011

Aspen Hill (TN Conference) 1998; Westpoint Circuit (TN Conference) 1999; Wartrace (TN Conference) 2001; Sugar Grove (L) 2004; Fremont Hayes Memorial (MWD) 2010

1441 FANGBONER RD, FREMONT, OH 43420 PHONE 1-419-332-9333

BROWN, KATHLEEN - (FE) (CHARLES) P - 1993 F - 1995

Reynoldsburg Assoc (CS) 1993; Englewood Concord (DN) 2000; Dayton Belmont (MIV) 2006; Assistant to the DS, Maumee Watershed (MWD) 2011; District Superintendent Capitol Area South (CAS) 2013; Director Office of Ministry 2016

32 WESLEY BLVD, WORTHINGTON, OH 43085 PHONE 1-614-844-6200

BROWN, KENNETH - (RE) (BARBARA) P - 1963 F - 1971 RETIRED - 2002

Black Oak EUB, Deavertown 1959; Hallsville-Colerain Charge, Hallsville 1961; Corning First 1963; Pickerington Gethsemane-Trinity 1967; Liberty Chapel, Liberty Center (D) 1973; Newark Christ (N) 1978; Kenton First (L) 1987; Englewood Concord (DN) 1994; Church of the Saviour (CN) 1997; Sugar Grove (N) 2004; Christian Endeavor (N) 2005

1916 COUNTRY PL, LANCASTER, OH 43130 PHONE 1-740-654-1585

BROWN, LARRY - (FE) (KALLEN) P - 1985 F - 1988

Marion Epworth (F) 1985; Summit Station (N) 1986; Lithopolis (N) 1989; Forest Chapel (C) 1995; Lancaster First (N) 2000; Powell (CAN) 2009

825 E OLENTANGY ST, POWELL, OH 43065 PHONE 1-614-847-3703

BROWN, MARLA - (RE) (LEONARD) P - 1985 F - 1988 RETIRED - 2014

Student Assoc, Englewood (DN) 1985; Fairview Assoc (DS) 1986; Dtr Church & Community Ministry, Miami Valley Mission Society 1994; Faith (DS) 2003; Dayton Grace (DS) 2004; Maumee Watershed Superintendent (MWD) 2008; Scott Trinity & Union (MWD) 2015

6122 HENTHORNE DR, MAUMEE, OH 43537 PHONE 1-937-776-9348

BROWN, MARY KAY - (RE) (HUGH H) P - 1994 F - 1996 RETIRED - 2009

Christie Zion Charge (L) 1989; Brookville Community (DN) 1991; Cairo (L) 1994; Linworth Associate (CN) 1997; Lima High Street (L) 1999; Westside (L) 2000; St Marys Circuit (L) 2004; Wayne Street Associate (L) 2004; Incapacity Leave 2004; St Marys Circuit Associate (NWP) 2006

1203 INDIANA AVE, SAINT MARYS, OH 45885 PHONE 1-419-394-3037

BROWN, RITA - (FE) (LEO) P - 1991 F - 1993

Brownsville (N) 1981; Liff Charge (A) 1983; Russellville (W) 1987; Oakwood First (D) 1991; Allentown-Zion Charge (L) 1996; Lebanon Assoc (W) 2002; Mills Memorial (CAS) 2007

147 KING ST, LANCASTER, OH 43130 PHONE 1-740-654-0486

BROWN, THOMAS - (RE) (SHIRLEY) P - 1978 F - 1980 RETIRED - 2007

Spencerville Circuit (L) 1973; Miller Memorial (N) 1979; Rolling Plains (N) 1985; Hope (DS) 1992; Lima Grace (NWP) 2007; Vaughnsville (NWP) 2008

2960 VERA WAY, LIMA, OH 45805 PHONE 1-419-604-3854

BROYLES, DAVID - (RE) (ANN MARIE) P - 1974 F - 1977 RETIRED - 2007

Strongsville 1974; Central OH Psychiatric Hosp, Cols 1976; Riverside Meth Hosp 1977; Como Ave (Cols) 1978; Riverside Meth Hosp 1979; McChord AFB, Tacoma, WA 1980; San Vito AFB, San Vito, Italy 1983; Travis AFB, CA 1986; FE Warren AFB, WY 1988; Mennith Hill Station, United Kingdom 1990; Wright Patterson AFB 1993; Little Rock AFB, Little Rock, AR 2000; Chaplain, Arlington National Cemetery, Arlington VA 2002; Southern Hills (MIV) 2007

1131 PICKETT RIDGE DR, BEAVERCREEK, OH 45434 PHONE 1-937-426-0934

BRUMM, WALTER - (RE) P - 1961 F - 1965 RETIRED - 1992

Donnellsville-Pitchin 1960; Irwin 1963; In School 1965; Prof St Marys College 1971; Prof Pikeville College 1976; Prof Messiah College 1977; Student 1985; LOA 1986

145 WILMONT, WASHINGTON, PA 15301 PHONE 1-717-697-2709

BRUNSTRUP, TOM - (PL) (LOIS)

Chattanooga (NWP) 2013

30 S 200 W, MONROE, IN 46772 PHONE 1-260-692-6726

BRYSON, PAULA - (RLPT) (JIM)

Ginghamsburg Assoc (DN) 2001

3910 N STATE ROUTE 589, CASSTOWN, OH 45312 PHONE 1-937-339-0615

BUCHER, BRYAN - (FE) P - 1995 F - 1998

Shawnee Associate (L) 1994; Toledo Epworth Associate (T) 1997; Trans to Illinois Great Rivers 1999; Trans from N Indiana 2004; Shawnee Associate (L) 2004; Shawnee Community (NWP) 2007

2600 ZURMEHLY RD, LIMA, OH 45806 PHONE 1-419-991-4962

BUCK, MALCOLM - (RE) (VIJAY) P - 1994 F - 1996 RETIRED - 2011

Pandora/Riley Creek (D) 1994; Oregon-Idaho Conference 1996; Leave of Absence 1999; Peace (CN) 2000; St Luke's (CN) 2002; New Holland-Atlanta Circuit (CS) 2003; Atlanta (CAS) 2010

2852 CHURCHILL DR, COLUMBUS, OH 43221 PHONE 1-614-486-5850

BUCK, VIJAY - (FE) (MALCOLM) P - 1993 F - 1995

St Marys Grace (L) 1990; Gilboa/Belmore (D) 1993; Oregon-Idaho Conference 1996; Union City Community (DN) 1999; St Mark's (CS) 2001; Lockbourne & Obetz (CAS) 2012

2852 CHURCHILL DR, COLUMBUS, OH 43221 PHONE 1-614-486-5850

BUCKEY, DAVID - (RE) (CAROLINE) P - 1951 F - 1954 RETIRED - 1993

Church of The Saviour (Cleveland) Min of Ed 1953; Centenary (Cleveland) 1955; Middlefield, Akron 1956; Mason (W) 1960; Columbia Heights (CS) 1963; Zion (T) 1971; Centerville (DS) 1978; Shiloh (C) 1985

8230 WELLS CROSSING, WEST CHESTER, OH 45069 PHONE 1-513-779-2175

BUCKWELL, BRENDA - (FE) P - 1988 F - 1990

Chatham Charge (N) 1988; Riverside Assoc (CN) 1992; Sharon Park-Christie (L) 1996; Northridge (S) 1996; Church of the Messiah Min of Spiritual Formation (CN) 2003; Zanesville First (N) & Crooksville Area Shared Ministry (A) 2005; Westgate (CAS) 2008; Etna (CAS) 2014; Adjunct Faculty, Ashland Theological Seminary 2015; Coach, Consultant, Educator, Retreat Leader & Spiritual Director, Living Streams, Flowing Water 2016

5212 SARA WAY, HILLIARD, OH 43026 PHONE 1-614-517-8115

BUNGER, JASON - (FL) (DAWN)

Hope (MIV) 2011

5980 WILMINGTON PIKE, DAYTON, OH 45459 PHONE 1-937-434-7095

BURCH, KANDY - (RE) P - 1985 F - 1990 RETIRED - 2008

Apt to attend School 1985; Syracuse Charge (A) 1987; Fostoria Wesley Minister of Education (F) 1988; St Mark (DN) 1989; Apt to attend School 1992; Residence Park (DS) 1992; Van Wert Calvary/Pleasant Chapel (D) 1993; Zanesfield (S) 1995; Church of the Master Associate (CN) 2000; Raymond (S) 2002; Leave of Absence 2004; Chaplain, Loving Care Hospice, Union County 2006; Genesis Hospice 2007

35 W DUNCAN ST APT 12, COLUMBUS, OH 43202 PHONE 1-937-594-0304

BURDEN, MARK - (RE) (HATTIE) P - 1953 F - 1963 RETIRED - 1994

Nellie-Princeton, EOC 1953; Cridersville-Kemp 1954; LOA 1956; Grover Hill Circuit 1958; Vanlue Circuit 1963; First Church (L) 1969; Somerset (N) 1978; Findlay Bethlehem (F) 1994; Silver Creek (L) 2000; Bluelick (NWP) 2008; Rawson New Hope (NWP) 2011

110 STEEPLE CHASE, LIMA, OH 45807 PHONE 1-419-222-9176

BURDEN, TIMOTHY - (FE) (BETH) P - 1982 F - 1988

Bluffton Trinity (F) 1975; Appt to attend School 1977; Melrose (D) 1981; Amsterdam 1984; Lancaster Mills Memorial (N) 1987; Etna (N) 1989; Sharonville (C) 1999; Van Wert Trinity (D) 2002; Trinity-Pickerington (CAS) 2011

13420 TOLLGATE RD, PICKERINGTON, OH 43147 PHONE 1-614-321-4971

BURDSALL, JEFFREY - (RE) (MARGARET) P - 1985 F - 1988 RETIRED - 2016

William Street (CN) 1985; Coolville Charge (A) 1986; North Bend (C) 1990; Anderson Hills Associate (C) 1999; New Carlisle First (S) 2002

13918 BLOOM RD, MOORES HILL, IN 47032 PHONE 1-937-623-4361

BURGE, JAMES - (RE) P - 1974 F - 1976 RETIRED - 1998

Mt Gilead & Turners Station, Ky, Kentucky Conf 1963; Jonesville - Kentucky Conf 1964; Wayland & Garrett, KY - Kentucky Conf 1965; Calvary (P) 1969; Whitehall (CN) 1977; Van Wert Trinity (D) 1982; Marion Calvary (F) 1984; Elida Immanuel (L) 1989; Clough (C) 1995

185 GROVEPORT PIKE, CANAL WNCSTR, OH 43110

BURKHART, DAVID - (FL) (DONNA)

Westminster/Bluelick (NWP) 2008; Westminster and Perry (NWP) 2008; Westminster (NWP) 2013

8353 STEWART RD, ELIDA, OH 45807 PHONE 1-419-303-6286

BURLEY, DON - (PL) (SARAH)

Pemberton (DN) 2005

5772 JOHNSTON SLAGLE RD, SIDNEY, OH 45365 PHONE 1-937-726-9289

BURNS, ANDREW - (PL) (LAUREN)

Alger First (NWP) 2014; Church of the Messiah (CAN) 2017

104 E SHADLEY ST, ALGER, OH 45812 PHONE 1-513-330-4256

BURNS, BARRY - (FE) (JULIE) P - 1988 F - 1990

Bluelick Charge (L) 1985; Shawnee Associate (L) 1988; Toledo Asbury (T) 1994; Hamilton Lindenwald (W) 2000; Circleville Community (CAS) 2007; Northwest Plains District Superintendent (NWP) 2014

910 E 3RD ST, OTTAWA, OH 45875 PHONE 1-419-523-9901

BURNS, JENNIFER - (FE) (JOHN) P - 2011 F - 2013

Findlay Howard (NWP) 2011; Brookville Community (MIV) 2015; West Carrollton Memorial (MIV) 2017

26 N LOCUST ST, W CARROLLTON, OH 45449 PHONE 1-937-823-4370

BURRISS, DAVID - (PL)

Piketon & Waverly Calvary (SHV) 2008; Waverly Calvary & Waverly Grace (SHV) 2011

113 W 3RD ST, WAVERLY, OH 45690

BUSHONG, MARY - (RE) (JIM TUSSING) P - 1992 F - 1994 RETIRED - 2009

Botkins (DN) 1989; South Charleston (S) 1992; Bryan Faith (D) 1995; Leipsic (D) 1998

1007 MCDANIEL ST, SUN CITY CTR, FL 33573

BUSTOS, JUAN - (PL)

St. Mark's-Columbus, Hispanic Minister (CAS) 2014

5200 SULLIVANT AVE, COLUMBUS, OH 43228 PHONE 1-614-374-8569

BUTTI, RUSSELL - (RE) (LINDA) P - 1997 F - 1990 RETIRED - 2017

Thurman-Vega (P) 1993; Thurman Vega Parish/Blackfork (P) 2000; Sugar Grove (N) 2002; LOA 2004; Incapacity Leave 2005

175 MACENROE DR, BLACKCLICK, OH 43004 PHONE 1-614-516-7262

BYRD, GLORIA - (RE) P - 1988 F - 1991 RETIRED - 2007

Aldersgate (CN) 1988; Wesley Chapel (C) 1990; Euclid Ave (T) 1993; College Hill (C) 1995; Cincinnati District Office 2002; Incapacity Leave 2003; Williamsport (CS) 2003; Incapacity Leave 2004; Leave of Absence 2005

10290 MILL RD APT 216, CINCINNATI, OH 45231 PHONE 1-513-328-7874

CABANILLAS, RUBEN - (FE) (JONQUIL) P - 1992 F - 1994

Alexandria (N) 1990; El Redentor (T) 1993; West Elkton (DS) 1994; Pataskala (N) 2000; Oak Hills (ORV) 2010

2701 EBENEZER RD, CINCINNATI, OH 45233 PHONE 1-513-574-1131

CADDELL, JERRY - (FE) (CHERYL) P - 2002 F - 2005

St Paul (S) 1996; Harmony (S) 1996; New Carlisle Good Shepherd (S) 1997; Westboro (W) 2004; Clarksburg, Dry Run & Browns Chapel (SHV) 2011

PO BOX 97, CLARKSBURG, OH 43115 PHONE 1-740-993-2325

CADLE, SHIRLEY - (RE) (CHARLES) P - 1971 F - 1973 RETIRED - 2001

Bethesda Hospital, Cincinnati 1972; Church Women United, Cincinnati 1973; Winton Place, Cincinnati 1976; Camp Dennison/ Miamiville Churches 1979; Mt Airy (C) 1981; Wilmington District Superintendent 1994

34 LAUREL AVE, MILFORD, OH 45150 PHONE 1-513-831-4804

CADY, DAVID - (FE) (AMY) P - 1998 F - 2001

Emmanuel-Pleasant View (CS) 1995; Beeson Scholar, Asbury Theol Sem 2002; Summit Station (N) 2003; Reynoldsburg (CAS) 2008; Jerome (CAN) 2010; Assistant to the DS, Capitol Area South District (CAS) 2015; Riverside (CAN) 2017

2701 ZOLLINGER RD, COLUMBUS, OH 43221 PHONE 1-614-486-5201

CALDWELL, JAMES - (RE) (KAREN) P - 1977 F - 1979 RETIRED - 2008

Drexel Park (DS) 1975; Essex-Mt Olive (S) 1978; Lancaster First (N) 1979; Hoffman West Milton (DN) 1982; Northern Hills (C) 1987; Hillsboro First (W) 1998; Waterville (T) 2003

100 SHERMAN PL, PERRYSBURG, OH 43551 PHONE 1-419-873-5508

CAMPBELL, GEORGE - (RE) (MARTHA GENE) P - 1968 F - 1970 RETIRED - 2003

Morris Chapel, Zion 1961; Chatham Charge 1967; Marietta Christ (A) 1970; Hicksville Grace (D) 1974; Collingwood (T) 1980; Loveland (C) 1986; Superintendent Defiance District 1995; Otterbein Lebanon (W) 2000; Toledo New Hope (MWD) 2009

619 HIGHLAND CREEK CT, HOLLAND, OH 43528 PHONE 1-419-865-7658

CAMPBELL, J GARY - (RE) (JOY) P - 1956 F - 1958 RETIRED - 1999

Hamorton, PA, Philadelphia Conf 1952; Boehms Meth, Willow Street PA 1953; Jim Thorpe, PA, Grace-St Paul's Meth 1957; Lowell, MA, Fellowship Meth Ch 1958; Transferred to New Eng Conf 1961; Spencer, MA, First Meth Ch, New Eng Conf 1961; Acton, MA, St Matthew's Meth Ch 1962; Worcester, MA, Wesley UMC Assoc 1968; Through a merger, Conf membership was in the S New Eng Conf 1970; Reading, MA, Old South UMC 1971; Supt Rhode Island-SE MA Dist 1976; Transferred to WOC 1980; Westerville Church of The Saviour (CN) 1980; Fairview (DS) 1988; Supt Portsmouth Dist 1993; South Vernon (East Ohio) 1999-2005; Marysville First (CAN) 2010

67 TAYLOR ST, FREDERICKTOWN, OH 43019 PHONE 1-740-848-4222

CAMPBELL, ROBERT - (RE) P - 1964 F - 1967 RETIRED - 2003

Cygnets-Jerry City 1963; Xenia First Assoc 1967; Stratford St Paul's (CN) 1969; Fayette (D) 1975; Greenfield First (W) 1984; Napoleon Christ (D) 1988; Ironton First (P) 1993; Fremont Hayes (T) 1996; Hayes Memorial (T) 1999

2712 OXFORD DR, FINDLAY, OH 45840 PHONE 1-419-420-3661

CAMPBELL, SCOTT - (FE) (CARALEE) P - 2002 F - 2006

Monroe Street Associate (T) 1996; Ostrander (CN) 1999; Bainbridge (SHV) 2006; Military Chaplain 1/1/2009; Bainbridge (SHV) 5/1/2009; Van Wert Trinity (NWP) 2011; First-Newark (CAS) 2017

1152 JAMES RD, NEWARK, OH 43055 PHONE 1-740-466-8154

CAMPBELL, TERRY - (PL) (CATHY)

West Manchester (MIV) 2002; and Eldorado (MIV) 2009

4759 GREENMOUNT PIKE, RICHMOND, IN 47374 PHONE 1-765-962-0156

CANN, STEVEN - (RE) P - 1981 F - 1984 RETIRED - 2016

Greenup First, Greenup KY, KY Conf 1981; Urbana (S) 1982; Beaverdam Charge (L) 1984; Commercial Point-Concord Charge (CS) 1990; Commercial Point (CS) 1993; Wellston Hope (P) 1994; Eaton St Paul (DS) 2001; Clarksville Charge (ORV) 2010

1306 W RIDGE RD, CRAWFORDSVILLE, IN 47933 PHONE 1-513-502-7076

CANNODE, WILLIAM - (RA) A - 1990 RETIRED - 1996

E Eighth Ave (CN) 1973; Peachblow (CN) 1975; Rodney-Bethesda (A) 1985; Frankford/Austin (P) 1988; Frankford-Austin Charge (P) 1991

5824 THADA LN, COLUMBUS, OH 43229 PHONE 1-614-396-6221

CARLSON, GARY - (RE) (JEAN) P - 1992 F - 1995 RETIRED - 2011

Ravenna First (East Ohio) 1986; Community (DN) 1988; Nelsonville Parish (A) 1996; West Independence (F) 2003

535 N SCRANTON ST, RAVENNA, OH 44266 PHONE 1-330-524-9194

CARMAN, SCOTT - (FL)

Grand Rapids Calvary (MWD) 2013; Grand Rapids Calvary & Weston (MWD) 2014

24299 W 2ND ST, GRAND RAPIDS, OH 43522 PHONE 1-419-574-2048

CARMEAN, JULIE - (FE) (GARY) P - 1990 F - 1992

Eastmont (DS) 1990; Springfield Central (S) 1996; William Street (CAN) 2008

28 W WILLIAM ST, DELAWARE, OH 43015 PHONE 1-740-363-7077

CARROLL, ALAN - (RE) (JEAN) P - 1986 F - 1989 RETIRED - 2009

Rushsylvania Charge (S) 1986; Christ Assoc (DS) 1990; St Andrew (DS) 1999; Regional Dtr of Church Relations, Otterbein Homes (ORV) 2006; Kettering Christ (MIV) 2010

3014 MAGINN DR, BEAVERCREEK, OH 45434 PHONE 1-937-542-1768

CARROLL, JEAN - (RE) (ALAN) P - 1983 F - 1986 RETIRED - 2010

Madisonville (C) 1983; Bellefontaine First (S) 1984; Prg Consultant (L-S) 1987; Xenia Faith Community Assoc (DS) 1990; Dist Dtr of Prg (S-3/4 & Tremont City-1/4) 1993; Eastmont (DS) 1996; Otterbein-Lebanon Assoc (W) 2002

3014 MAGINN DR, BEAVERCREEK, OH 45434 PHONE 1-937-668-5295

CARTER-CRIST, RUTH - (FE) P - 2011 F - 2013

Tedrow (D) 2005; Coal Grove Memorial (SHV) 2007; No appointment 2009; Williams Center Chg & Bryan Wesley Associate (NWP) 2010; Greater Leipsic Mltpl Parish (NWP) 2012

83 SOUTH ST, LEIPSIC, OH 45856 PHONE 1-567-239-6925

CARTER, DESIREE - (FE) P - 1995 F - 1998

Shepard (CN) 1995; Troy First Associate (DN) 1997; Troy Richards Chapel (DN) 1997; Human Service Coord State Prison, Greenwood SC 2000; Toledo St Paul (T) 2001; Milford First (ORV) 2006; Community of Faith (CAN) 2008; Lancaster Maple Street (CAS) 2009; Wagram (CAS) 2012; Leave-Incapacity 2015

2216 KENWOOD BLVD APT 3, TOLEDO, OH 43606 PHONE 1-740-304-5944

CARTER, LINDA - (RE) P - 1997 F - 1999 RETIRED - 2014

Amesville Cooperative (A) 1995; Forest Chapel Associate (C) 1997; Montpelier St Paul (D) 2001; Toledo Zion (T) 2004; Incapacity Leave 2007

1214 JULIET DR, TOLEDO, OH 43614 PHONE 1-419-704-1677

CARTWRIGHT, JEFFREY - (FL) (SHARON)

Dayton Higher Ground & New Hope Assoc (MIV) 2007; Dayton New Hope (MIV) 2008; Dayton New Hope & St Paul Assoc (MIV) 2011; Dayton New Hope (MIV) 2012; Medway (MIV) 2012; Dayton New Hope (MIV) 2017

155 THRUSTON BLVD E, DAYTON, OH 45419 PHONE 1-937-371-5779

CASE, CHARLES - (FL) (CHRISTINE) P - 2007

Chillicothe First/Londonderry (P) 2004; Chesapeake (SHV) 2010

505 2ND AVE, CHESAPEAKE, OH 45619 PHONE 1-740-894-2230

CASE, CHRISTINE - (PD) (CHARLES) P - 2017

Associate Pastor of Discipleship & Outreach, Chesapeake (SHV) 2017

505 2ND AVE, CHESAPEAKE, OH 45619 PHONE 1-740-649-4168

CASEY, JENNIFER - (PE) P - 2016

Church of the Master (CAN) 2016

4867 DORI PARK DR, HILLIARD, OH 43026 PHONE 1-614-571-2993

CASPERSON, APRIL - (FD) (ZAC) P - 2009 F - 2011

Coord Student Recruit, Methodist Theological School in Ohio 2009; Vice President of Institutional Advancement, Methodist Theological School in Ohio 2014

3081 COLUMBUS PIKE, DELAWARE, OH 43015 PHONE 1-614-596-7146

CASTO, R MICHAEL - (RE) (SALLY) P - 1969 F - 1971 RETIRED - 2004

At School 1969; Faculty, Methesco 1975; Summit (CN) 1977; Commission On Inter Prof Ed and Practice 1982

353 N WASHINGTON ST, DELAWARE, OH 43015 PHONE 1-740-369-2274

CATTRAN, JAMES - (RE) (MARILYN) P - 1964 F - 1967 RETIRED - 2004

Troy First Assoc 1966; Milford Center-Unionville Center Charge 1967; North Hampton (S) 1969; St Paul-Trinity (T) 1977; Mt Moriah (W) 1981; Hillsboro First (W) 1993; Fairfield St Mark's (W) 1998

7073 HUNTERS MOON CT, HAMILTON, OH 45011 PHONE 1-513-863-3115

CAVANAUGH, TERRY - (FE) (VIRGINIA) P - 1992 F - 1994

Laurelville Charge (A) 1991; Georgetown (W) 1995; New Church Start Lebanon (W) 1998; New Church Start-Vincent (A) 1999; Living Faith & Decatur (FTH) 2007; Jackson Calvary (SHV) 2009; Pittsburg Grace (MIV) 2015; Greenville First (MIV) 2016

1273 HILLSIDE DR, GREENVILLE, OH 45331 PHONE 1-937-548-3075

CHALK, JACK - (RE) (JANICE) P - 1964 F - 1966 RETIRED - 1998

Zoardale Charge 1960; Church Of The Cross (Toledo) 1966; St Paul Trinity (T) 1972; Piqua Grace (DN) 1977; Groesbeck (C) 1987; Lima Trinity (L) 2002; Hardin (MIV) 2009

1708 E PARKWAY DR, PIQUA, OH 45356 PHONE 1-937-773-9300

CHAMBERLAIN JONES, LINDA - (RE) (JESSE) P - 1999 F - 2002 RETIRED - 2012

Springfield St Mark (S) 1999; Linden (CN) 2001; Magnetic Springs-Pharisburg Charge (CAN) 2009

845 DELORLEANS BLVD, MARY ESTHER, FL 32569

CHAMBERS, KEVIN - (FE) (SUSAN) P - 1986 F - 1989

Central (T) 1987; Northwood Hayes-Oregon Bethany (T) 1989; Glenwood Assoc (CS) 1994; Avondale (CS) 1997; New Horizons (CAS) 2017

1665 HARRISBURG PIKE, COLUMBUS, OH 43223 PHONE 1-614-580-5189

CHAMBLISS, LEROY - (FE) (LILLIAN) P - 2005 F - 2008

Middletown Amanda (DS) 2002; South Park (DS) 2005; Stillwater YMCA (MIV) 2007

5580 MAEFEL LN, DAYTON, OH 45415 PHONE 1-937-832-5465

CHANG, YIJOON - (FE) (SEONYOUNG)

Madisonville-Korean (C) 2003; Transferred from Korean Methodist 2008; Columbus Korean (CAN) 2012

208 HEISCHMAN AVE, WORTHINGTON, OH 43085 PHONE 1-614-468-1497

CHARLES, THOMAS - (PL) (JOANNE)

So Webster Christ (P) 2001; Portsmouth Cornerstone (SHV) 2012

1061 28TH ST, PORTSMOUTH, OH 45662

CHASTAIN, PAUL - (RE) P - 1950 F - 1956 RETIRED - 1990

Nashville (DN) 1952; Otterbein Home (W) 1955; Arcanum (DN) 1957; Vandalia (DN) 1974; Shawnee (L) 1984

402 N MAIN ST, ARCANUM, OH 45304 PHONE 1-937-692-6400

CHEESEMAN, MARY - (FL)

Spiritual Care Coordinator, Oakwood Village (MIV) 2013

7400 MILTON CARLISLE RD, SPRINGFIELD, OH 45504

CHERRY, CONSTANCE - (FE) P - 2006 F - 2009

Diaconal Min of Music, St Marks (F) 1990; Van Buren (F) 1992; Leave of Absence 1993; Dir of Christian Formation, Winebrenner Seminary 1994; Asst Professor Christian Ministries, Winebrenner Theological Seminary 1998; Ex Dtr Worship and Music, First Presbyterian Ch, Hollywood California 2000; Leave of Absence 2002; Arcadia (F) 2003; Leave of Absence 2003; Asst Prof Worship & Christian Mins Indiana Wesleyan U Marion 2004; Prof of Worship, Indiana Wesleyan (344.1d) & Grant UMC (346.1) North Indiana Conf 2006; Prof of Worship, Indiana Wesleyan (344.1d) North Indiana Conf 2010

1715 W PARKVIEW DR, MARION, IN 46952 PHONE 1-765-677-2250

CHIVINGTON, AARON - (FE) (ALI) P - 2003 F - 2007

Bradford (DN) 2000; New Horizons (CS) 2003; Stonybrook Assoc (CN) 2005; Fairborn (MIV) 2010; Fairborn & Old Town (MIV) 2013; Fairborn (MIV) 2014

100 N BROAD ST, FAIRBORN, OH 45324 PHONE 1-937-878-5042

CHIVINGTON, DAVID - (FE) (ROXY) P - 1981 F - 1984

Wren-Wood Chapel (D) 1977; Wilshire/Union (D) 1980; Fletcher (DN) 1987; Middletown First (DS) 2002; Asst to DS, Northwest Plains District (NWP) 2007; Sidney First (MIV) 2009

230 E POPLAR ST, SIDNEY, OH 45365 PHONE 1-937-492-9136

CHO, MYUNG JI - (FE) (SANG-HYU HAN) P - 1996 F - 1998

Greater Linden Parish (CN) 1996; CPE 1999; Northern Illinois 2000; Rust UMC, No Illinois Conference 2002; Leave of Absence 2004; Ex Dtr, Korean-American Ntl Coordinating Council, Inc 2004; York Center/Rush Creek Charge (CAN) 2014; FLO-IN Charge (MWD) 2016

401 W HIGH ST, NAPOLEON, OH 43545 PHONE 1-630-973-6584

CHOI, BRIAN - (PL) (JULIE HAN-CHOI)

Oxford (ORV) 2015; Madisonville Korean (ORV) 2016

6130 MADISON RD, CINCINNATI, OH 45227 PHONE 1-513-271-1434

CHOI, YOUNG EUN - (OE) (SEUNG HE)

Dayton Korean (DS) Northern Illinois (346.1) 2002

1190 WESTERN AVE, NORTHBROOK, IL 60062 PHONE 1-847-205-9642

CHOW, MARK - (FE) (NANCY) P - 1985 F - 1989

Urbana Assoc (S) 1987; Vaughnsville (D) 1990; Oxford Associate (W) 1994; Woodville (T) 2000; Assistant to DS Toledo Dist 2003; Newark First Assoc (CAS) 2006; Assistant to the DS, Capitol Area South (CAS) 2013; Zanesville Grace (FTH) 2015

516 SHINNICK ST, ZANESVILLE, OH 43701 PHONE 1-740-452-9317

CHRISMAN, JOSEPH - (AM) (BILLIE JOYCE) A - 2000

Holgate/Pleasant Bend (D) 1993; Wapakoneta First Associate (L) 1996; Tedrow/Wauseon Zion Charge (D) 2000; Defiance Trinity (D) 2003; Mt Blanchard (NWP) 2008; Bremen (FTH) 2013; Leave-Incapacity 2016

285 SMITH GABRIEL LN, LOGAN, OH 43138 PHONE 1-567-208-2546

CHRISTIAN, MICHAEL - (RE) (JUDY) P - 1959 F - 1966 RETIRED - 2002

Dtr Interchurch Relationships, Otterbein Col, Westerville OH 2001

160 CENTRAL AVE, WESTERVILLE, OH 43081 PHONE 1-614-882-5283

CHRISTMAN, CAROLYN - (FE) (DAN) P - 2009 F - 2012

Bradford (MIV) 2008; DeGraff (CAN) 2009; Prospect (CAN) 2012

201 N ELM ST, PROSPECT, OH 43342 PHONE 1-740-494-2611

CHRISTO-BAKER, GUSTAVUS - (OE)

Sierra Leone (346.1) 1988; Scott Trinity-Union (F) 1988; Marne (N) 2004; Van Wert First (NWP) 2011

113 W CENTRAL AVE, VAN WERT, OH 45891 PHONE 1-419-619-1155

CHRISTY, JAMES - (RE) (SANDRA) P - 1964 F - 1967 RETIRED - 2007

Cairo (L) 1966; Milford Center-Unionville Center 1969; Parkview-Miamisburg Assoc (DS) 1974; Winton Place Cincinnati - Chaplain Intern, Bethesda Hospital 1975; Hilltonia (CS) 1976; Owensville (W) 1979; New Albany (CN) 1985; Greene Street (DN) 1993

23 MARYMONT DR, PIQUA, OH 45356 PHONE 1-937-773-0503

CISCO, CRAIG - (PL) (JOHANNA)

Celina Mt Zion & Mercer (NWP) 2013

919 WILLIAMS ST, SAINT MARYS, OH 45885 PHONE 1-419-394-8306

CLARK, CHRISTOPHER - (PL)

Beaver Faith (SHV) 2010; Beaver Faith & Beaver Emmanuel (SHV) 2010; Beaver Emmanuel (SHV) 2013

2368 PENNINGTON RD, WAVERLY, OH 45690 PHONE 1-740-289-2721

CLARK, EMORY - (PE) (RUTH) P - 2016

Greenfield (SHV) 2013; New Hope (Logan) (FTH) 2015

9827 GORE CHURCH RD, LOGAN, OH 43138 PHONE 1-740-394-2705

CLARK, JAMES - (PL) (JOANNE)

Okeana (ORV) 2012

2430 SAINT ALBANS AVE, CINCINNATI, OH 45237 PHONE 1-513-351-6263

CLARK JR., KENNETH - (RE) (SHIRLEY) P - 1955 F - 1957 RETIRED - 1999

Worthington, Associate Pastor 1956; Aldersgate 1960; University 1965; Maumee 1971; Bellefontaine 1977; Hilliard 1986; Huber Heights Sulphur Grove (DN) 1994

4694 COBBLESTONE DR, TIPP CITY, OH 45371 PHONE 1-937-667-5409

CLARK, LARRY - (FE) (DENISE) P - 1979 F - 1983

In School 1979; St Paul (CN) 1980; Wesley (T) 1981; Maplewood (T) 1987; New Horizon (T) 1987; Prg Coord Toledo Dist 1987; Central (T) 1989; Mt Zion (C) 1994; Epworth (CN) 1998; Exec Dtr Toledo Area Ministries (T) 2001; Sylvania First (MWD) 2007; Monroe Street (MWD) 2015

145 S SAINT CLAIR ST UNIT 21, TOLEDO, OH 43604 PHONE 1-419-350-1823

CLARK, LAURA - (FE) P - 1989 F - 1992

Sylvania First Assoc (T) 1989; Walnut Grove (Aug Co) (L) 1990; Sharon Park (L) 1993; Leave of Absence 1995; McComb-Portage Chapel Charge (F) 1996; Findlay St Andrew's Associate (F) 1998; Sugar Grove (L) 1999; Pioneer Alvordton Charge (D) 2004; Clay Ebenezer-West Franklin Charge (D) 2004; Fayette (MWD) 2006; FLO-IN Charge (MWD) 2009; Derby/Five Pts Charge (CAS) 2014

11782 LONDON RD, ORIENT, OH 43146 PHONE 1-419-553-0291

CLARK, LAURIE LYNN - (FE) (GREG MOODY) P - 1994 F - 1996

Min/Youth/Young Ad, Church of the Messiah (CN) 1994; Appointed to attend school 1996; Maple Grove Assoc (CN) 1997; St Lukes (CAN) 2007; Bexley (CAN) 2017

1255 VIRGINIA AVE, COLUMBUS, OH 43212 PHONE 1-614-214-1574

CLARK, RICHARD - (RE) (JUDITH) P - 1957 F - 1960 RETIRED - 1994

Miller Church, Gary, Indiana 1958; Windermere Church, East Cleveland 1959; Fields Church, North Ridgeville 1961; Bronson Methodist Hospital, Kalamazoo, Michigan 1965; Redeemer Church, De Witt, Michigan 1974; Licking Memorial Hosp, Newark, OH 1975

233 KENDAL DR, GRANVILLE, OH 43023 PHONE 1-740-366-4167

CLARK JR., RUSSELL - (RE) P - 1973 F - 1976 RETIRED - 2008

Rainsboro Charge (W) 1973; Hyde Park Community Assoc (C) 1979; Urbana (S) 1986; Columbus Bexley (CN) 1989; Newark District Superintendent 1995; Incapacity Leave 1999

3800 GRANDEN RD, COLUMBUS, OH 43214 PHONE 1-614-262-9634

CLARK, WAYNE - (RE) (PAT) P - 1980 F - 1984 RETIRED - 2008

Hamilton Ninth St (W) 1976; Spring Valley (DS) 1981; Fairview-Dayton Assoc (DS) 1986; Brookville (DN) 1987; Washington Court House (CS) 1995

1279 BEECHWOOD RC, SALEM, OH 44460 PHONE 1-234-567-4017

CLARKE, DON - (RE) (PEGGY) P - 1955 F - 1957 RETIRED - 1995

Seminary 1955; Goshen (W) 1957; Cleves (C) 1960; Asbury (T) 1964; McKendree (CN) 1972; Van Wert First (D) 1978; Chillicothe Walnut St (P) 1982; Columbus South Dist Superintendent 1987; Washington CH Grace (CS) 1993

4371 BILLMAN PL, GROVE CITY, OH 43123 PHONE 1-614-871-7304

CLARKE, WESLEY - (RE) P - 1951 F - 1954 RETIRED - 1991

Greater Hurion Circuit 1948; Appt to attend school 1951; Newark First Assoc (N) 1953; First (Batavia) 1954; Monfort Heights 1958; Urbana 1965; Trinity (P) 1972; Supt Athens Dist 1975; Exec Dtr, Wesley Glen 1980; Ridgeway/Mt Victory Chg (L) 2002

6555 US HIGHWAY 68 S APT 65, WEST LIBERTY, OH 43357 PHONE 1-937-887-8063

CLARY, LADONNA - (RE) (DALE) P - 2000 F - 2003 RETIRED - 2011

New Paris St Paul (DN) 2000; Family Leave 2008

108 APPLE TREE LN, PIKEVILLE, NC 27863 PHONE 1-919-330-4667

CLINGER, DONALD - (SY) (TRACY) RETIRED - 2013

Bluffton Trinity (F) 1991; Bluffton Trinity/Big Oak (F) 1993; Bluffton Trinity (F) 2002; Mendon Charge (NWP) 2009

452 1/2 W ELM ST, BLUFFTON, OH 45817 PHONE 1-419-306-4452

CLINGER, ROBERT - (PL) (CARYN)

Lafayette First (NWP) 2015

452 W ELM ST, BLUFFTON, OH 45817 PHONE 1-419-306-4535

CLO, ROBERT - (RE) P - 1997 F - 1999 RETIRED - 2012

Holland (T) 1997; Monroe Street Assoc (T) 2004; North Bend (ORV) 2006

5621 REGIMENTAL PL, CINCINNATI, OH 45239

CLORE, GARY - (FE) P - 1993 F - 1995

Chaplain, US Marine Corps CA 1993; Chaplain, Naval Air Facility, Atsugi, Japan 2000

6504 WAYSIDE PL, ALEXANDRIA, VA 22310 PHONE 1-703-795-5705

COCHRAN, KEVIN - (PL)

Wauseon Tedrow (MWD) 2007

16692 W MOLINE MARTIN RD, GRAYTOWN, OH 43432 PHONE 1-419-350-1420

COCKLIN, PAUL - (RE) (DAWN) P - 1979 F - 1981 RETIRED - 2010

Magnetic Springs-Pharisburg 1974; College Hill (C) 1977; Ironton First (P) 1984; Toledo Hope (T) 1990; Beardshear (DN) 1992; Oak Hills (C) 1994; New Martinsburg (SHV) 2010; Russellville (SHV) 2011

10665 KENDALL RD, WINCHESTER, OH 45697 PHONE 1-937-695-0794

COLDWELL, RICHARD - (RE) (TERRI) P - 1981 F - 1984 RETIRED - 2012

Perry (L) 1981; Chesapeake (P) 1983; Chaplain Ohio Northern University 1986; Bryan Wesley (D) 1991; Christ (DS) 1998; Cincinnati St Paul Community (C) 2001; Laurel & Spring Grove (ORV) 2013; Newtown (ORV) 2014

312 E RICHARDSON CIR, HARTSVILLE, SC 29550 PHONE 1-513-259-7841

COLE, JERRY - (RE) (DURELLE) P - 1970 F - 1971 RETIRED - 2002

Metamora (D) 1971; Philo Yoke (N) 1974; Coldwater (L) 1977; Paulding (D) 1981; Belpre St Marks (A) 1983; Beaver Emmanuel Charge (P) 1986; Elliston Zion (T) 1989; Ayersville (D) 1998

1645 W MAIN ST, WILMINGTON, OH 45177 PHONE 1-937-481-5959

COLE, VERA - (FL)

Keys of the Kingdom (ORV) 2008

3625 MONTGOMERY RD # 1, CINCINNATI, OH 45207 PHONE 1-513-544-6367

COLEMAN, GREGORY - (FE) (MELANIE) P - 2012 F - 2015

Martinsville (ORV) 2006; Cairo & Rockport (NWP) 2011; West Unity (NWP) 2015

311 N LIBERTY ST, WEST UNITY, OH 43570 PHONE 1-419-924-8299

COLEMAN, JOHN - (PL) (JOY)

Rushville (FTH) 2013; East Fultonham (FTH) 2017

1396 VILLA CIR, NEWARK, OH 43056 PHONE 1-740-404-2381

COLEMAN III, NORMAN - (FE) (JULIE) P - 1986 F - 1988

Calvary Milford (W) 1985; Columbus Christ Associate (CS) 1987; Columbus Hilltop (CS) 1989; Church of the Messiah Assoc (CN) 1991; Lima Trinity Assoc (L) 1994; Richland (A) 1996; Faith Community Associate (W) 2004; Cincinnati Sharonville (ORV) 2009; Middletown Christ (ORV) 2010; Personal Leave 2010; Middletown Christ (ORV) 2010

700 S MARSHALL RD, MIDDLETOWN, OH 45044 PHONE 1-513-403-0345

COLEMAN, RANDALL - (FE) (RACHEL)

Belmont (MIV) 2011; Indiana Conf (346.1) 2011

2701 S SMITHVILLE RD, DAYTON, OH 45420 PHONE 1-937-254-1788

COMPTON, PHILIP - (RLPT) (LADONNA) RETIRED - 2015

Rhinehart (L) 1997

475 TOWNSHIP ROAD 30, ADA, OH 45810 PHONE 1-419-634-9582

CONDREY, JIM - (FE) (CYNTHIA) P - 1996 F - 1998

Somerville-Gratis Charge (DS) 1992; Ware's Chapel-W Manchester Chg (DN) 1996; Liberty Chapel (D) 2001; Belpre Rockland (FTH) 2010

2300 WASHINGTON BLVD, BELPRE, OH 45714 PHONE 1-740-423-7338

CONFAR, LEONARD - (RE) (NANCY) P - 1948 F - 1952 RETIRED - 1988

Attend School 1948; North East Ohio Conf, Trinity Youngstown, Assoc 1953; Newton Falls 1957; Oxford, Ohio Conf 1962; King Ave (CN) 1971; Supt Columbus North Dist 1982; Chaplain Wesley Glen 1991

1800 RIVERSIDE DR APR 2312, COLUMBUS, OH 43212 PHONE 1-614-488-3395

CONNOLLY, PAMELA - (OF) (JOHN)

Ostrander (CAN) 2009; Darby Plains Larger Parish Charge (CAN) 2011; Milford Center (CAN) 2011

255 RESTORATION DR, MARYSVILLE, OH 43040 PHONE 1-937-642-3016

CONRAD, JEFFREY - (RE) (JOYCE) P - 1983 F - 1986 RETIRED - 2012

Hanover Charge (D) 1980; Gethsemane (N) 1983; Marne (N) 1984; Rolling Plains (N) 1992; Tipp City (DN) 2000; Celina St Paul's Associate (NWP) 2007; Celina St Paul's (NWP) 2008

3950 MAYHEW DR, ZANESVILLE, OH 43701 PHONE 1-740-683-9826

COOK, KAREN - (FE) (BRODERICK) P - 2004 F - 2007

Hilltop (CS) 2002; Crossroads (CAS) 2007; Church for All People (CAS) 2013; Assistant to the DS, Capitol Area North District (CAN) 2016

2545 FARMERS DR STE 350, COLUMBUS, OH 43235 PHONE 1-614-222-0602

COOK, PATRICIA - (FE) P - 2003 F - 2006

Trinity Associate (CN) 2000; Bexley Assoc (CN) 2003; Parkview (CAS) 2007; Mt Healthy (ORV) 2010; Executive Director, Southeast Associated Ministries, (SEAM) Louisville, KY 2013; Leave-Family 2015; Otterbein Lebanon (ORV) 2016

585 N STATE ROUTE 741, LEBANON, OH 45036 PHONE 1-513-696-8537

COOK, THOMAS - (RE) P - 1964 F - 1966 RETIRED - 1999

Eureka (P) 1959; Neil Ave (Cols) 1961; Hamden (Chillicothe) 1964; Frankfort (Chillicothe) 1967; Morgan Memorial (CN) 1970; Somerset (N) 1974; First Bluffton (L) 1978; Marietta Norwood (A) 1981; Luckey Zion (T) 1988

10610 WHISPERING PINES RD, FREDERIC, WI 54837 PHONE 1-715-566-0110

COOLEY, CAROL - (FE) P - 1990 F - 1992

Brandt (DN) 1988; McGonigle Millville (W) 1990; Claibourne (S) 1991; Westminster (L) 1992; Disability Leave 1993

7380 CRYSTAL LAKE DR APT 5, SWARTZ CREEK, MI 48473 PHONE 1-810-877-5626

COOLEY, FRANKLIN - (RE) (ALICE) P - 1954 F - 1956 RETIRED - 1976

Jacksonville, Student 1950; New Jasper Mt Tabor 1954; Dayton - South Park 1956; New Boston 1957; Asbury 1960; Amsden Rehoboth 1962; Alger Circuit 1964; Proctorville 1967; Lima Wesley 1969; Leave of Absence 1974

454 PARTRIDGE CT, CRIDERSVILLE, OH 45806 PHONE 1-419-235-4313

COOPER, BARBARA - (FD) (MIKE) P - 2013 F - 2015

Music Instructor & Community Pastor, Tipp Community Arts Program, "The Hotel Gallery" 2013; Music Instructor & Community Pastor, Tipp Community Arts Program, "The Hotel Gallery" & Englewood (MIV) 2013

7690 PETERS RD, TIPP CITY, OH 45371 PHONE 1-937-667-2667

COOPER, GEORGE - (FE) (ROSEMARY)

(346.1) East Ohio Conf, Dtr Council on Development, West Ohio Conference 2010; Transferred from East Ohio Conf 12/31/2016

32 WESLEY BLVD, WORTHINGTON, OH 43085 PHONE 1-614-832-5661

COOPER, SAMUEL - (RE) P - 1982 F - 1985 RETIRED - 1996

Delta Beulah (D) 1975; Ostrander (CN) 1979; Piketon (P) 1982; Trinity, Columbus (CN) 1983; Faith, Batavia (W) 1984; Gilman & John Stewart (A) 1988; Disability Leave 1989

4447 WESLEY TRAIL, COLUMBUS, OH 43207

COPPOCK, TIMOTHY - (RE) (REBECCA) P - 1983 F - 1989 RETIRED - 2013

United Theological Seminary - Exec Prod UTS Television 1983; Kingscreek (S) 1986; Bexley Assoc (CN) 1990; Pleasant Ridge (C) 1991; No Baltimore Church of the Good Shepherd (F) 1996; Asst Dtr of Community Counseling Services, U of Findlay 2003; Cygnet-Faith (F) 2004; Asst Prof of Community Counseling, Gannon Univ, Erie, PA 2007

5485 LOUISE DR, EDINBORO, PA 16412 PHONE 1-814-449-8735

COPUS, GEORGE - (RE) (LUCILLE) P - 1963 F - 1966 RETIRED - 2003

Unipolis (L) 1961; Morris Chapel-Zion Circuit (L) 1961; Immanuel, Ironton 1965; Trinity, Arcanum (DN) 1968; St Paul (S) 1973; Croton (N) 1980; Georgetown (W) 1983; Ottawa River (T) 1989; Mt Blanchard (F) 1992; Friendship-Oldtown (P) 1996; Jackson Grace (P) 2001; Fairhaven-Sugar Valley Chg (DS) 2003

480 MAYFIELD DR, MARION, OH 43302 PHONE 1-740-751-4659

CORBITT, JAMES - (RE) (KATHY) P - 1980 F - 1983 RETIRED - 2002

Bartlett (A) 1972; Meigs Parish-Rock Springs (A) 1976; Stoutsville Circuit (CS) 1981; Pomeroy (A) 1983; Toledo Oakdale (T) 1988; Faith (A) 1992; Commercial Point (CS) 1994; Middleburg (S) 1998; Sugar Grove (N) 1999; Cutler Chapel (A) 2004; North Bethel (A) 2005; Northeast Cluster (FTH) 2006

25935 ROWE RD, RACINE, OH 45771 PHONE 1-740-247-2182

CORDELL, BRIAN - (FE) (SARA) P - 2006 F - 2009

Forest Chapel Assoc (ORV) 2006; Attend school & Ohio River Valley District Office 2009; Leave-Personal 2011

5564 MAPLERIDGE DR, CINCINNATI, OH 45227 PHONE 1-513-374-7616

CORDLE SR., CHARLES - (RE) (JULIA) P - 1962 F - 1965 RETIRED - 1991

Thurman Charge (P) 1957; Powell (Cols) 1962; South Charleston (S) 1965; Trinity Assoc (CN) 1969; Mason (W) 1972; Hebron (N) 1974; Fremont Memorial (T) 1978; Oak Harbor (T) 1981; De Graff (S) 1984; Perryton-Smith Chapel Charge (N) 1991; Deceased 8/4/2017

CORL, HETH - (RE) (KAREN) P - 1958 F - 1964 RETIRED - 1999

Peoria Circuit 1957; Findlay West Park 1960; Dunkirk Grace 1963; Van Wert Trinity (D) 1968; John Stewart (F) 1972; Perrysburg First (T) 1978; Aley (DS) 1983; St Marks (F) 1990; Sidney First (DN) 1993

1251 BEAVER VALLEY RD, BEAVERCREEK, OH 45434 PHONE 1-937-431-0415

COTTRELL, DAVID - (FE) (DONNA) P - 1986 F - 1990

Logan (D) 1976; Williams Center Circuit (D) 1981; Gilboa-Belmore (D) 1987; Marion Oakland (F) 1993; Lucasville Emmanuel/Valley (P) 2004; First, Woodsfield, Ohio, East Ohio Conference (346.1) 2013

319 EASTERN AVE, WOODSFIELD, OH 43793 PHONE 1-740-259-2176

COURNEEN, SHERRON - (RE) P - 1992 F - 1994 RETIRED - 2009

Cal-Nev Conference 1992; St Paul (DS) 2000; Rio Grande/N Gallia Chg (A) 2005; Rio Grande/N Gallia Chg & Chaplain, Holzer Med Ctr (FTH) 2006

310 FAIRWAY DR, COLUMBUS, OH 43214 PHONE 1-614-436-3637

COX, B DOUGLAS - (PL) (SANDY)

Crouse Chapel (SHV) 2006; Chillicothe First (SHV) 2011

9719 COUNTY ROAD 550, CHILLICOTHE, OH 45601 PHONE 1-740-773-5893

COX, WEBSTER - (RE) (SHARON) P - 1981 F - 1984 RETIRED - 2002

South Webster Christ Parish (P) 1981; Xenia Evangelical (DS) 1985; Rio Grande-Simpson Chapel (A) 1989; Oak Harbor (T) 1991; Maize Manor (CN) 1995; Zanesville Coburn (N) 1998; Dresden (N) 2003; Newark Cox (N) 2004; Philo (N) 2006
312 MEL KAY WAY, ZANESVILLE, OH 43701 PHONE 1-740-455-3416

CRABTREE, GREG - (FL) (CHERYL ANN)

Centerville Assoc (MIV) 2008; New Moorefield (MIV) 2014; New Moorefield & Bowlusville (MIV) 2015
1040 GREEN TIMBER TRL, CENTERVILLE, OH 45458 PHONE 1-937-344-2800

CRABTREE, LOWELL - (RE) (SCOTTIE) P - 1975 F - 1978 RETIRED - 2001

Frazeysburg-Perryton (N) 1974; Bethel (W) 1979
1610 28TH ST # 524, PORTSMOUTH, OH 45662 PHONE 1-740-529-1194

CRAMER, JUDITH - (RLFT) RETIRED - 2014

Big Spring Charge (CAN) 2011; Magnetic Springs-Pharisburg Charge (CAN) 2012
501 SADDLERY DR W, COLUMBUS, OH 43230 PHONE 1-614-404-0221

CRAMER, STEVE - (FE) (EMILY) P - 1981 F - 1983

Trinity Assoc (CN) 1981; Jerome, Plain City (S) 1986; Granville Centenary (N) 1996; Lebanon (ORV) 2016
200 E SILVER ST, LEBANON, OH 45036 PHONE 1-513-932-4834

CRAWFORD, KAREN - (FE) (ANDREW) P - 1995 F - 1999

Cedar Hill-Hoy Memorial (N) 1995; Grove City Assoc (CS) 1997; Delta United (D) 2001; Scioto Ridge Assoc (CAS) 2008; Athens: Richland (FTH) 2010

7 ROXBURY DR, ATHENS, OH 45701 PHONE 1-740-593-8541

CREECH, GREGORY - (RE) (MARY) P - 1977 F - 1979 RETIRED - 2014

New Life Parish (Iowa) 1977; Bainbridge (P) 1980; Transferred to WOC 1980; Circleville Calvary (CS) 1985; St Pauls (F) 1991; Jackson Calvary (SHV) 2015

976 SIMON LN, CHILLICOTHE, OH 45601 PHONE 1-419-957-6040

CREGO, BETH ANNE - (FE) (JOHN) P - 2014 F - 2016

Brecon (ORV) 2012; North Bend (ORV) 2014; Westwood (ORV) 2017
3460 EPWORTH AVE, CINCINNATI, OH 45211 PHONE 1-513-661-3139

CREW, LINDA - (PE) (TODD) P - 2017

Fairfield Beach (CAS) 2016
PO BOX 642, REYNOLDSBURG, OH 43068

CRIST, DONOVAN - (RE) (MARY) P - 1990 F - 1991 RETIRED - 2004

Troy First (DN) 1989; Mt Airy (C) 1994; Brecon (C) 1998
149 MERRY ROBIN RD, TROY, OH 45373

CROMER, PEGGY - (PL) P - 2009

Bellbrook Assoc (MIV) 2008; Ansonia (MIV) 2009; Sharon/Zoar Charge (MIV) 2010; Eastmont (MIV) 2016
5039 WOODBINE AVE, DAYTON, OH 45432 PHONE 1-937-287-0123

CRONK, WILLIAM - (FE) (DOROTHY) P - 1981 F - 1983 RETIRED - 2017

Laurel Circuit (W) 1981; Gratiot (N) 1987; Marne (N) 1992; Lima Westside (L) 2004
608 GLORIA AVE, LIMA, OH 45805 PHONE 1-419-225-9918

CROSSLAND, PETER - (RE) (MARGOT) P - 1961 F - 1966 RETIRED - 1997

In School 1961; Prof, Ohio Wesleyan Univ 1965; Prof, Kent Univ 1966; House of Rep, OH Gen Assembly 1975; Prof Kent Univ 1983

337 E BRAMBLE CIR, COPLEY, OH 44321 PHONE 1-330-867-4967

CROSSMAN, STEVEN - (RE) (ANN) P - 1979 F - 1982 RETIRED - 2007

Stockport Charge 1979; Central Ave (A) 1981; Amanda 1984; USAF Chaplain, Wright-Patterson 1986; USAF Chaplain, Incirlik, Turkey 1990; USAF Chaplain, Reese TX 1992; Bellbrook (DS) 1994; Covenant Life Church (new church start) (DS) 2001; Sabbatical Leave (DS) 2006

2773 E CENTERVILLE RD, SPRING VALLEY, OH 45370 PHONE 1-937-901-9480

CROSWELL, ELIZABETH - (FD) P - 2004 F - 2007

Chaplain Twin Towers 2004; Leave-Transitional 2013; Leave-Personal 2014; Wesley Counseling Services 2014
508 STANTON AVE, TERRACE PARK, OH 45174 PHONE 1-513-722-5343

CROWELL, ANGELA - (FE) P - 2013 F - 2015

South Perry & Tarlton (FTH) 2012; Rock Springs, Flatwoods & Chester (FTH) 2012; Westboro (ORV) 2016
279 VALLEY ST, MIDLAND, OH 45148 PHONE 1-740-541-2331

CROY, MEGAN - (FE) P - 2006 F - 2009

Hyde Park Community Assoc (C) 2004; North Broadway Assoc (CAN) 2007; Alexandria (CAS) 2011; Lima Trinity (NWP) 2015
900 FENWAY DR, LIMA, OH 45804 PHONE 1-614-307-7160

CULBERTSON, DANIEL - (RE) (MARJORIE) P - 1983 F - 1987 RETIRED - 2007

Gratis/Spencerville Charge (DS) 1981; New Moorefield Charge (S) 1984; Rushville/Otterbein Charge (N) 1986; Ironton Christ (P) 1992; Leave of Absence 1993; Calvary (T) 1994; Derby-Five Points Chg (CS) 2003

726 FOX ORCHARD RUN, FORT WAYNE, IN 43117 PHONE 1-260-489-3420

CUNNINGHAM, LEO - (FE) P - 2003 F - 2007

New Dover-Unionville Center (S) 2003; Ostrander (CAN) 2006; Dayton Grace Assoc (MIV) 2007; Verona (MIV) 2009; Westgate & Parkview (CAS) 2014; Wesley Church of Hope (CAS) 2016

2935 BULEN AVE, COLUMBUS, OH 43207 PHONE 1-614-274-4271

CURRIER, KATHERINE - (FE) (JIM) P - 2011 F - 2013

Malinta (D) 2005; Flo-In Chg (MWD) 2007; Fayette (MWD) 2009; Church of the Messiah (CAN) 2015

239 SUNSET DR, WESTERVILLE, OH 43081 PHONE 1-614-813-9429

CURRY, ANDREA - (FE) (WILLIAM) P - 2014 F - 2016

Linworth (CAN) 2013; Fayette (MWD) 2015

405 GEORGE STREET BOX 155, FAYETTE, OH 43521

CURTIS, DANIEL - (FE) (LAVONNE) P - 1990 F - 1992

Central Bridge Circuit (Troy Conference) 1990; Bennington First (Troy Conference) 1993; Washington Avenue (CS) 1998; Lima Grace (L) 2001; Chaplain, U.S. Navy 2007

516 HANNIBAL ST, VIRGINIA BCH, VA 23452 PHONE 1-228-239-0895

CUSTER, NATHAN - (FE) (JENNIFER) P - 2009 F - 2011

Armstrong Chapel Assoc (C) 2003; Transferred from Church of the Nazarene 2009; Columbia Heights (CAS) 2012

1775 HICKORY HILL DR, COLUMBUS, OH 43228 PHONE 1-614-319-3486

CYRUS, MARY - (PL)

Cheshire Charge (A) 2000; Highland Charge (W) 2003

7828 W MAIN ST, HIGHLAND, OH 45132 PHONE 1-937-780-7942

DAFLER, BARBARA - (FE) (DENNIS) P - 2004 F - 2007

Silver Creek Charge (L) 1993; Silver Creek (L) 1997; Cridersville Calvary/Hume (L) 2000; Cridersville Calvary (L) 2003; Hamilton Park Avenue (ORV) 2007; Lima St Marks (NWP) 2014

1110 N METCALF ST, LIMA, OH 45801 PHONE 1-513-889-8603

DAFT, KENNETH - (RE) (LINDA) P - 1975 F - 1978 RETIRED - 2011

Sinking Spring Charge (W) 1976; Frazeyburg (N) 1979; Portsmouth First (P) 1982; Westwood (C) 1985; Zanesville Coburn (N) 1991; Groesbeck (C) 1998; State Chaplain, Ohio National Guard 2003; Marysville First (CAN) 2006

6369 RED BANK CT, GROVE CITY, OH 43123 PHONE 1-937-578-8794

DAILEY, ERIC - (RA) (JOLENNA) A - 1997 RETIRED - 2015

Union Furnace Charge (A) 1988; Tarlton-S Perry Charge (A) 1991; Edon (D) 1997; Twin Oaks (NWP) 2010; Bryan Faith (NWP) 2015

1685 US HIGHWAY 127, BRYAN, OH 43506 PHONE 1-567-344-0174

DALEY, DENNIS - (RE) (SUE) P - 1983 F - 1986 RETIRED - 2013

Union (DN) 1981; Ohio City (D) 1983; Mt Cory-Pleasant View (F) 1988; Logan Trinity (A) 1995; Clough (C) 1998; Incapacity Leave 2003

924 GREENMOUNT BLVD, DAYTON, OH 45419 PHONE 1-937-298-7918

DALEY, EDWARD - (RA) (CAROLE) A - 1995 RETIRED - 2005

Elizabethtown (C) 1981; Fairmount-Riverside Charge (C) 1990; Elberon-Fairmount (C) 2000; Fairmount (C) 2005

8812 CARROUSEL PARK CIR UNIT 69, CINCINNATI, OH 45251 PHONE 1-513-923-9082

DAMRON, DOUGLAS - (FE) (KIMBERLY) P - 1998 F - 2000

Marathon (W) 1996; Church of the Saviour Associate (C) 1998; Epiphany (C) 2003; Epworth (MWD) 2014

4855 W CENTRAL AVE, OTTAWA HILLS, OH 43615 PHONE 1-419-531-4236

DAMSCHRODER, CAROLE - (RE) (CARL) P - 1975 F - 1978 RETIRED - 2003

Chaplain, Otterbein College 1977; District Program Assoc 1981; Maple Grove Assoc (CN) 1986; Gibsonburg Faith (T) 1988; Disability Leave 1989

9111 SHARROTT RD, POLAND, OH 44514 PHONE 1-330-953-3078

DAMSCHRODER, LINDEN - (RE) (CLAUDIA) P - 1962 F - 1965 RETIRED - 2002

Pittsboro Circuit Greensboro North Carolina 1962; Fremont Hayes Memorial Assoc 1964; Trinity, Bloomdale (T) 1965; Central, Toledo (T) 1969; Asbury South (CS) 1971; St Andrew Beaver creek (DS) 1977; Wilmington (W) 1985; Westerville Church of The Master (CN) 1990; Celina St Paul's (L) 1995; Disability Leave 1998

6924 MUIRFIELD DR, ARLINGTON, TX 76001 PHONE 1-214-543-6040

DAMSCHRODER, MARK - (FE) (ALISE) P - 1997 F - 1999

Lewis Center (CN) 1997; St James (DS) 2003; Kettering Christ Associate (MIV) 2010; Concord (MIV) 2015; Leave-Personal 2017

1149 TERRINGTON WAY, MIAMISBURG, OH 45342 PHONE 1-937-836-3773

DAMSCHRODER, ROBERT - (RE) (JANET) P - 1971 F - 1974 RETIRED - 2013

Wharton Big Oak (F) 1969; Attend School 1972; Rio Grande Simpson Chapel (A) 1973; Mc Clure (D) 1979; Montpelier First (D) 1989

1417 HOLLOW TREE DR, FINDLAY, OH 45840 PHONE 1-419-424-1342

DANG, ESTHER - (FE) (NGHIA BUI) P - 2010 F - 2016

Vietnamese Congregation at Maynard Avenue (CAN) 2008; Vietnamese Congregation at Epworth (CAN) 2010; West Anaheim UMC, Los Angeles Episcopal Area, California-Pacific Conference 2017

1616 S VARNA ST, ANAHEIM, CA 92804 PHONE 1-614-596-3356

DANIEL JR., RAYMOND - (RA) (PHIDELA) A - 1968 RETIRED - 1997

Foraker & Greater Hardin Circuit 1957; Port Jefferson-Maplewood Circuit 1959; Perry Township Circuit 1961; Deacon 1962; Perry 1962; Cairo 1963; Elder 1965; Marseilles Circuit 1966; West Ohio Conf 1970; Rawson 1974; Countryside Chapel (Convoy) 1980; Sidney Memorial 1985; Rockford Grace (L) 1989; Kossuth Zion (L) 1996; Kossuth Zion (L) 1997

12 MEADOW BROOK PL, NEW BREMEN, OH 45869 PHONE 1-419-629-3428

DANTZLER, KENNETH - (FL) (SHIRLEY)

Unity Associate (MWD) 2007; Eastside Shared Ministries (MWD) 2008; Northwood Unity & Toledo Salem (MWD) 2010; Toledo Salem (MWD) 2012; Toledo Salem & Clark St (MWD) 2014

2920 E LINCOLNSHIRE BLVD, TOLEDO, OH 43606 PHONE 1-419-537-6748

DARLING, JAMIE - (PL)

Washington Court House Grace (SHV) 2017

57 HICKORY LN, WSHNGTN CT HS, OH 43160 PHONE 1-740-606-6693

DAVID, DAVID - (RE) (DEBBIE) P - 1981 F - 1985 RETIRED - 2015

Santa Monica First (Cal-Pac Conf) 1982; St Matthews (Cal-Pac Conference) 1984; Epworth Assoc (T) 1988; Central Texas Conf 1996; Bryan Wesley Assoc (D) 2000; US International Dtr for International Child Care 2003; Archbold Assoc (D) 2004; Archbold (D) 2006

406 QUAIL RUN, ARCHBOLD, OH 43502 PHONE 1-419-445-1635

DAVIDSON, HAROLD - (RE) P - 1949 F - 1952 RETIRED - 1988

Avondale Assoc (Cols) 1952; Como Ave (Cols) 1953; Como Ave-Buckeye Youth Ctr (Cols) 1954; Chaplain, Buckeye Youth Ctr, Columbus 1955

2794 WOODSTOCK RD, COLUMBUS, OH 43221 PHONE 1-614-457-5126

DAVIDSON, SUSAN - (RA) (COBURN) A - 2003 RETIRED - 2005

New Harmony Charge (W) 1995; Fayetteville (W) 1999; Fayetteville and Taylor's Chapel 2001; Fayetteville and Taylorsville Chapel (W) 2005; Mt Nebo Assoc (SHV) 2006

PO BOX 282, HAMERSVILLE, OH 45130 PHONE 1-937-379-0279

DAVIES, JULIAN - (FE) (MARY KAY SMITH) P - 2005 F - 2008

Toledo Epworth Associate (T) 2003; University (MWD) 2006

7654 BIG BEND CT, SYLVANIA, OH 43560 PHONE 1-419-343-8783

DAVIS, BILL - (PL) (HELEN)

Christiansburg (MIV) 2013

1670 BARNHART RD, TROY, OH 45373 PHONE 1-937-332-7485

DAVIS, BRIAN - (PL) (TERESA)

T-KUP (FTH) 2010; Community Chg (FTH) 2011

18530 STATE ROUTE 327, LAURELVILLE, OH 43135

DAVIS, CAROL - (FE) (JOHN) P - 2003 F - 2006

Chillicothe Trinity Assoc (P) 2000; Trinity Assoc and Mt Carmel (SHV) 2008; Mt Carmel (SHV) 2009

7134 EGYPT PIKE, CHILLICOTHE, OH 45601 PHONE 1-740-775-4313

DAVIS, HADEN - (PL) (ROSETTA)

Bishop Hill/Nipgen (P) 1995; Beaver Faith (P) 2000; Bluebird Cooperative Parish (SHV) 2010

458 DARST RD, WAVERLY, OH 45690 PHONE 1-740-226-2608

DAVIS, JAMES - (LP)

Franklin Furnace (SHV) 2015

145 CLAY ST, WHEELERSBURG, OH 45694 PHONE 1-740-352-2097

DAVIS, LINDA - (PL)

Ginghamsburg Associate (DN) 1998; Beardshear (DN) 2001; Englewood (MIV) 2007; Northmont Parish/Englewood (MIV) 2008; Cedarville (MIV) 2009

356 ALLANHURST AVE, VANDALIA, OH 45377

DAVIS, PATRICIA - (RE) P - 1985 F - 1987 RETIRED - 1999

Phillipsburg 1985; Glenwood Assoc (CS) 1987; Apt to attend School 1990; McArthur-Pleasant Valley (A) 1991; Spring Valley (DS) 1993

514 HADLEY AVE, KETTERING, OH 45419

DAVIS, RANDY (RJ) - (FE) (DIANA) P - 1993 F - 1995

New Moorefield Charge (S) 1986; Urbana Associate (S) 1990; Rosewood (S) 1992; Elida Immanuel (L) 1998; Marion New Church Start (F) 2002; Marion Community (F) 2004; Wapakoneta First (NWP) 2006; The John Wesley (ORV) 2013

1927 W KEMPER RD, CINCINNATI, OH 45240 PHONE 1-513-825-0733

DAVIS, ROBERT - (RE) P - 1958 F - 1960 RETIRED - 1998

PM-N IL Conf 1958; Bowling Green Assoc (T) 1959; Hebron 1961; Hope (Wellston) 1966; Dtr, Jackson Area Ministries 1977; Dtr, Jackson Area Ministries-Dist Prg Assoc (P) 1980; Dist Prg Assoc (P) 1987; Portsmouth Findlay St (DSA) (P) 1996; Dtr Jackson Area Ministries (P) 1998

204 OAK RIDGE RD, WELLSTON, OH 45692 PHONE 1-740-384-3703

DAVIS SR., SIDNEY - (RE) (LOIS) P - 1957 F - 1959 RETIRED - 1992

New Hope, OH Miami Conf 1956; North Bend, OH Miami Conf 1958; Trinity-Gibsonburg, OH Sandusky Conf 1959; Bethlehem Findlay, OH Sandusky Conf 1960; First (Stillwater) OK-TX Conf 1963; Brentwood (Springfield) & Ozark, MO W Conf 1968; Byers Avenue (Joplin) MO W Conf 1969; West Unity-Clay Ebenezer (D) 1973; St Paul (F) 1979; Riverside (CN) 1986

35145 GARBER LN, ZEPHYR HILLS, FL 33541

DAVIS SR., WILLIAM - (RE) (CORENE) P - 1971 F - 1975 RETIRED - 2011

St James, Alpharetta, Georgia 1972; Golden, Memphis, Tenn 1973; Sherman, Evanston, IL 1976; Clair (CS) 1978; Braden (T) 1986; Cincinnati Calvary (C) 1996

5579 FOREST GREEN DR, TOLEDO, OH 43615 PHONE 1-513-218-7251

DAWSON, DANIEL - (FE) (JENNIFER) P - 2006 F - 2009

Pleasant Ridge (DS) 2001; Franklin Hope (ORV) 2006; Battalion Chaplain, HQ Battalion, 3d Marine Division, U.S. Navy 2010

752 3RD ST, IMPERIAL BCH, CA 91932 PHONE 1-619-488-5218

DAY-ACHAUER, NANCY - (FE) (JEFF ACHAUER) P - 2010 F - 2012

York Center Charge (CAN) 2008; New Dover/Ostrander (CAN) 2010; St. Mark's-Columbus (CAS) 2012

5951 LUCCIS CT, COLUMBUS, OH 43228 PHONE 1-614-878-6520

DAYTON JR., DAVID - (RE) (JOYCE) P - 1969 F - 1972 RETIRED - 2002

Fairhaven-Sugar Valley (D) 1968; Bowersville-Paintersville Charge (D) 1971; Maineville (W) 1975; High Street (L) 1989; Hartwell (C) 1996; Hartwell (C) 2002

7803 ACORN TRL, MAINEVILLE, OH 45039 PHONE 1-513-821-3912

DE ARCO SR., EDINSON - (FE) (SORAYA DE ARCO) F - 2010

Methodist Church of Colombia (346.1) 2007; Mason/Living Water Hispanic Min (ORV) 2007; Mason & Hope (Franklin) Hispanic Min (ORV) 2009; Mason Living Water (ORV) 2010; Transferred from Methodist Church of Columbia 2010

4424 POND MEADOWS CT, MASON, OH 45040 PHONE 1-513-398-4741

DEAN, DOUGLAS - (RE) (CAROL) P - 1995 F - 1997 RETIRED - 2013

Morril (F) 1992; Perry (L) 1995; Pleasant Ridge (C) 1999; Toledo Trilby (T) 2002; Oregon Faith (T) 2005

1213 DOUBLE EAGLE CT, LEBANON, OH 45036 PHONE 1-513-649-8567

DEARNELL, BRENT - (FD) (SARA) P - 2015 F - 2017

Shiloh (ORV) 2015

8415 EAGLE RIDGE DR, WEST CHESTER, OH 45069 PHONE 1-513-368-6265

DEEL, KEITH - (PL) (JAN)

Fairview-Stoutsville (CAS) 1999; Fairview-Stoutsville & Salem-Kingston (CAS) 2016; Community-Circleville (CAS) 2017

14941 STATE ROUTE 104, ASHVILLE, OH 43103 PHONE 1-740-983-3062

DELP JR., W OWEN - (RE) (ARMETHA) P - 1949 F - 1956 RETIRED - 1993

Troy St, Dayton 1951; St Mark's, Fairfield 1958; Prg Council Dtr, (Ohio Miami Conf) 1967; Regional Dtr, NW COM, WOC 1970; DPA (L) 1974; DPA (D-L) 1979; DPA (CN-CS) 1981; Portsmouth Dist Superintendent 1987

2225 TAYLOR PARK DR # BP320, REYNOLDSBURG, OH 43068 PHONE 1-614-751-1931

DENES, MARTIN - (RE) (EMILY) P - 1980 F - 1982 RETIRED - 2011

New Boston/Terminals (P) 1977; Essex/Mt Olive (S) 1980; Arcadia (F) 1983; Celina St Paul Associate (L) 1987; Wauseon Zion (D) 1989; LOA 1991; Willshire Center Circuit (D) 1993; Liberty Center-Colton Charge (D) 1994; West Elkton (DS) 2001; Clarksburg Parish (P) 2004; New Martinsburg (SHV) 2011; Crouse Chapel (SHV) 2012

3380 CATTAIL RD, CHILLICOTHE, OH 45601 PHONE 1-740-701-2124

DENMAN, MICHAEL - (FE) (PAM) P - 1985 F - 1988

Coburn Assoc (N) 1981; Alexandria (N) 1983; Newark First Assoc (N) 1988; Middleburg (S) 1992; Church of the Cross (T) 1998; Church of Cross & Asst to DS, Maumee Watershed District, (MWD) 2006; Assist to DS, Maumee Watershed 2007; First-Newark (CAS) 2011; Waterville (MWD) 2013

6115 WILLOWVALE DR, TOLEDO, OH 43615 PHONE 1-567-742-7253

DESHETLER, BARRY - (FE) (LINDA) P - 1974 F - 1977

Bradford-Gettysburg (DN) 1973; Forest Chapel Assoc (C) 1977; Church Of The Redeemer (CN) 1982; Toledo Epworth (T) 1991; Kettering Christ (DS) 2001

3440 SHROYER RD, DAYTON, OH 45429 PHONE 1-937-293-3151

DEWIRE, NORMAN "NED" - (RE) (SHIRLEY) P - 1959 F - 1962 RETIRED - 2006

Jacksonville Circuit (A) 1957; Charlton City, Worcester County MA 1958; Central, Detroit MI 1962; Exec Secy, Missions & Ch Extension, Detroit Conf 1967; Exec Dtr, Joint Strategy & Action Committee NYC 1969; Gen Secy, Gen Council on Ministries, UMC 1975; Pres, Methodist Theological School of Ohio 1986

228 GLEN VILLAGE CT, POWELL, OH 43065 PHONE 1-614-325-0250

DICK JR., HERMAN - (FL) (SUSAN)

Riverside (CAN) 2013

2652 WELSFORD RD, COLUMBUS, OH 43221 PHONE 1-614-745-9022**DICKERSON II, BRUCE - (FE) P - 2013 F - 2015**

Mt Orab (SHV) 2013; First-Newark (CAS) 2017

906 LATEGLOW CT, NEWARK, OH 43055 PHONE 1-513-259-5296**DICKEY, E JAMES - (RE) (SALLY) P - 1958 F - 1961 RETIRED - 1998**

Student Minister, William Street, Delaware 1954; Youth Minister, Westgate, Columbus 1956; Asst, Epworth (Worcester, Mass) 1959; Assoc, Trinity (Columbus) 1960; Medway 1963; Wilmington (W) 1969; Riverside (CN) 1976; High Street (S) 1986

23903 AMALFI COAST RD, BONITA SPGS, FL 34135 PHONE 1-937-935-0071**DIEGEL, JEREMIAH - (PE) (HEATHER) P - 2017**

Malinta Memorial (MWD) 2014; Fremont Hayes Memorial (MWD) 2015; Oregon Christ (MWD) 2017

330 S STADIUM RD, OREGON, OH 43616 PHONE 1-419-691-5444**DILLMAN, CHARLES - (RE) (ALICE) P - 1958 F - 1964 RETIRED - 2000**

Beech Grove EUB, Wharton 1958; Bellville Circuit (EUB) Bellville 1959; Cardington Circuit, Cardington 1961; Van Buren 1965; Mt Hope Church, Celina 1969; Prof, Spring Arbor College MI 1973

153 BURR OAK, SPRING ARBOR, MI 49283 PHONE 1-517-750-4244**DINGER, DENNIS - (RE) (CARLA) P - 1978 F - 1980 RETIRED - 2006**

Trotwood UCC 1978; Sharon-Zoar (W) 1979; C Winchester Hope (CS) 1986; Woodville (T) 1994; Circleville Good Shepherd (CS) 1997; Canal Winchester Hope (CS) 2002

501 WYOMING AVE, SAINT CLOUD, FL 34769**DINNEN, CLARENCE - (RE) P - 1967 F - 1970 RETIRED - 1995**

Mt Holly 1965; Sardinia-Buford (W) 1966; Batavia Faith (W) 1970; Greenfield (W) 1974; Union Chapel (DS) 1982; Bryan Faith (D) 1985

3283 BALES RD, JAMESTOWN, OH 45335 PHONE 1-937-453-2321**DINNEN, CLARENCE - (FE) (JOAN) P - 1980 F - 1984**

Mowerystown Charge 1978; Felicity Charge (W) 1982; Minford (P) 1986; Medway (S) 1991; Euclid Avenue (N) 2000; Nashport/ Euclid Ave Chg (N) 2000; Ayersville (NWP) 2010

27770 AYERSVILLE RD, DEFIANCE, OH 43512 PHONE 1-419-395-1599**DITTO, DENNIS - (FE) (JUDY) P - 1972 F - 1974**

Groesbeck (C) 1973; Nelsonville (A) 1980; Belpre Rockland (A) 1986; Williamsburg (W) 1990; Aley (DS) 2001; Perrysburg Grace (MWD) 2007

10429 WHITE OAK DR, PERRYSBURG, OH 43551 PHONE 1-419-873-5101**DIXON, DONALD - (RE) (DIANA) P - 1961 F - 1963 RETIRED - 2009**

Carroll-Dumontville Charge, Chillicothe Dist 1963; Scioto Ridge (CS) 1965; Trilby (T) 1972; Belmont (DS) 1982; Hyde Park Community (C) 1994; Oxford (ORV) 2011

6609 SPINDLEWICK LN, CINCINNATI, OH 45230 PHONE 1-513-312-5237**DIXON, WYNSTON - (FE) P - 1979 F - 1990**

Gaines (C) 1987; Milford Calvary (W) 1988; Asbury North (CN) 1995; Asbury (T) 2000; Braden (T) 2005

1925 BELVOIR DR, TOLEDO, OH 43613 PHONE 1-419-973-5695**DOBLES, NONITO - (OP)**

Pasco (MIV) 2016

507 S MAIN ST APT 408, ENGLEWOOD, OH 45322 PHONE 1-419-965-8067**DODRILL, DELMER - (RA) (PHYLLIS) A - 1997 RETIRED - 2008**

Dresbach-Salem (CS) 1983; Medical Leave 1985; Salem (CS) 1986; Scioto Chapel (CS) 1991; Albany (A) 2005

5300 ENLOW RD, ATHENS, OH 45701 PHONE 1-740-541-1451**DONNALLY, MICHAEL - (RE) (REBECCA) P - 1977 F - 1979 RETIRED - 2014**

Monroe Street Assoc (T) 1989; St Andrew (DS) 1992; Zanesville Grace (N) 1999; Baltimore Christ (N) 2003; Defiance St Pauls (NWP) 2010; Deceased 8/17/2017

DONNAN, JAMES - (FE) (SUE LEATHERMAN) P - 1985 F - 1989

Student Assoc at Broad St, Columbus 1985; Columbus New Life (CN) 1987; Livingston (CS) 1995

200 E LIVINGSTON AVE, COLUMBUS, OH 43215 PHONE 1-614-313-1482**DONNENWIRTH, RICHARD - (RE) (ROSALIE LAURENTI) P - 1955 F - 1958 RETIRED - 2001**

Attend School 1958; Faulkner, Malden MA, New Eng Conf 1959; Meth Min To Med Ctr, Galveston TX, TX Conf 1963; Bethesda Hospital (C) 1967; Leave of Absence 1982; Pastoral Dtr, Professional Pastoral Counseling Inc (C) 1988

11768 THAYER LN, CINCINNATI, OH 45249 PHONE 1-513-469-6162**DOSECK, KEVIN - (FL) (CAROL)**

Mt Tabor (NWP) 2008; Sherwood (NWP) 2008; Sherwood & Bethel Forder Bridge (NWP) 2010

PO BOX 4582, SHERWOOD, OH 43556 PHONE 1-419-899-2492

DOTTS, KEVIN - (PE) (MICHELLE) P - 2015

Rising Sun St Paul & Kansas (F) 2005; South Point (SHV) 2010; Rainsboro & Marshall (SHV) 2015; Antioch Church on the Rock UMC, El Camino Real District, California Nevada Conference 2017

7633 STATE ROUTE 753 S, GREENFIELD, OH 45123 PHONE 1-740-550-2729

DOVE, T MARK - (RE) (JENELLE) P - 1955 F - 1957 RETIRED - 1998

Maineville Charge 1957; Maineville Church 1960; Westwood Assoc (C) 1962; Friendship-Wyoming, OH 1965; Washington CH Grace (CS) 1973; Epworth (CN) 1978; Frankston Uniting Church of Australia, Frankston, Victoria, Australia 1982; Epworth (CN) 1982; Supt Springfield Dist 1987; Linworth (CN) 1992

6000 RIVERSIDE DR, DUBLIN, OH 43017 PHONE 1-614-798-1621

DOWNING, VICTORIA - (FE) (DANIEL) P - 2004 F - 2007

South Park Associate (DS) 1995; Christ Associate (DS) 1999; Springfield Grace (MIV) 2009

607 BASSWOOD DR, SPRINGFIELD, OH 45504 PHONE 1-937-323-9078

DOWSON, DOUGLAS - (RE) (KAREN) P - 1974 F - 1977 RETIRED - 2011

Belfast-Perintown Charge (W) 1974; Hamilton First Assoc (W) 1975; Findlay Zion (F) 1978; Olive Branch (W) 1980; Jackson Calvary (P) 1986; Appointed to Attend School 1988; Springfield Grace (S) 1994; Green Camp (F) 1996; Circleville Calvary (CS) 2002; Richmond Dale (SHV) 2008; Williamsport (CAS) 2011

PO BOX 179, WILLIAMSPORT, OH 43164 PHONE 1-740-986-6404

DOYLE, MARYLYN - (RE) P - 1992 F - 1994 RETIRED - 2001

Apt to attend School 1992; Grand Rapids Calvary/Webster (T) 1993; Heritage (C) 1997

2607 S KINGS ARMS CIR, DAYTON, OH 45440 PHONE 1-513-460-6866

DUECKER, GERALD - (RLPT) P - 1959 F - 1962

Armstrong Chapel (C) 1963; Milford Trinity (W) 1965; Honorable Location 1984; Edenton Charge (W) 1990

5436 OVERLOOK RD, MILFORD, OH 45150 PHONE 1-513-831-0255

DUKES, HELEN - (RE) P - 1981 F - 1984 RETIRED - 2008

School and Church of All Nations, Boston 1981; La Pointe (T) 1982; Marietta Christ (A) 1985; Harrison (C) 1986; Disability Leave 1991; Delta Beulah (D) 1998

309 N SUMMIT ST, BOWLING GREEN, OH 43402 PHONE 1-419-352-3662

DULIN-MOORE, LINDA - (PL) (DAVID)

Lockington Assoc (DN) 2004; Versailles/Webster (DN) 2006; Versailles (MIV) 12/1/2009-1/31/2010; no record of appointment 2/1/2010-1/1/2012; Lockington (MIV) 2012; East Liberty & North Greenfield (CAN) 2015

1473 S KUTHER RD, SIDNEY, OH 45365 PHONE 1-937-726-3609

DUNBAR, RICHARD - (RA) (JUANA) A - 1994 RETIRED - 2006

New Horizon Assoc (T) 1982; Asbury N (CN) 1985; King Ave Associate (CN) 1995; Director Office of Urban Ministries Columbus Districts 1999; Centenary (CN) 2000; Covenant (S) 2003; Wesley Church of Hope (CAS) 2007

41562 W WARREN LN, MARICOPA, AZ 85138 PHONE 1-614-460-0819

DUNHAM, BRIAN - (AM) (SAMANTHA) A - 2008

Croton (N) 2000; Middleport-Pomeroy Charge (A) 2004; New Beginnings Chg (FTH) 2008; Leave-Personal 2013; New Holland (CAS) 2016

124 S MAIN ST, NEW HOLLAND, OH 43145 PHONE 1-740-416-3683

DUNN, MAURICE - (FE) (LEANNE) P - 1991 F - 1993

Bellefontaine Assoc (S) 1991; Middletown First Associate (DS) 1995; Mt Airy (C) 1998; Disability Leave 2000; Magnetic Springs-Pharisburg Chg (S) 2002; Middletown Union Chapel (ORV) 2009; Portage Christ & Turning Point (MWD) 2016

PO BOX 71, PORTAGE, OH 43451

DUNN, RODNEY - (PL)

New Hope (Preble Co) & New Paris St Paul (MIV) 2016; New Hope (Preble Co) (MIV) 2016

508 E CHERRY ST, NEW PARIS, OH 45347

DURANT, DEAN - (FL) (DANENE)

Cygnnet Faith (MWD) 2011; Bascom (MWD) 2016

5707 W TIFFIN STREET, BASCOM, OH 44809 PHONE 1-419-937-2518

DUVALL, JAMES - (RE) P - 1943 F - 1952 RETIRED - 1985

Pyrmont 1950; College Hill (C) 1952; Park Ave (Hamilton) 1962; Kenton First 1971; Swanton Trinity 1978; Grant (L) 1991; Dunkirk Trinity (L) 1999

577 N STATE ROUTE 741, LEBANON, OH 45036 PHONE 1-513-331-0316

EAGLE, CHARLES - (FL)

Mendon Chg (NWP) 2006; Continental Christ & North Creek (NWP) 2008; New Hope (Logan) (FTH) 2012; Jackson Grace (SHV) 2014; Brookville Community (MIV) 2017

400 MOUND ST, BROOKVILLE, OH 45309 PHONE 1-937-770-1212

EARLEY, WAVERLY - (FE) (RICHARD) P - 2005 F - 2008

Wesley (T) 2000; Wesley & Trilby (T) 2005

2353 ROBINWOOD AVE, TOLEDO, OH 43620 PHONE 1-419-367-6447

EDGAR, JOHN - (FE) (SUE WOLFE) P - 1977 F - 1979

Church of All Nations Assoc, Boston MA 1977; Milford Calvary-Batavia Taylor (W) 1978; Shepard (CN) 1980; Cols UM Dtr of Urban Ministry 1985; Christ (CS) 1992; Superintendent Columbus South District 1997; Church for All People (CS) 2003; Church for All People & Supervising Pastor of Washington/Thurman Ave (CAS) 2008; Church for All People & Washington Ave (CAS) 2010; Church for All People (CAS) 2011

1370 S 5TH ST, COLUMBUS, OH 43207 PHONE 1-614-327-5468

EDWARDS, BENJAMIN - (RE) (CAROLYN) P - 1955 F - 1957 RETIRED - 1993

Laurel Charge, New Richmond 1950; Spring Valley Charge, Spring Valley 1955; Swanton Trinity 1959; Linworth, Worthington 1968; Supt Athens Dist 1980; Washington CH Grace (CS) 1986; Laurelville Charge (A) 1999

16 HARTMAN RD, THE PLAINS, OH 45780 PHONE 1-740-797-0107

EDWARDS, JOHN - (RE) (PAT) P - 1987 F - 1990 RETIRED - 2010

Miller EUB, Newark 1967; Lancaster U Brethern 1970; Emmanuel UB In Christ 1973; Faith UB In Christ 1983; Coburn Associate (N) 1987; Baltimore Market Street (N) 1991; Pleasant Hill (N) 1994; Hanover-Pleasant Chapel (N) 1996; Hopewell/Perry (N) 1999; Hopewell/Perry (FTH) 2010

10333 BLACK HORSE RD NW, SOMERSET, OH 43783 PHONE 1-740-407-8409

EGLOFF, DEBRA - (FD) (MARK) DC - 1997 F - 2000

Director Family & Educational Ministries, Parkview (DS) 1997; Christ Kettering Assoc for Children's Ministries (DS) 2000; Children & Educational Ministries Consultant, Miami Valley District (MIV) 2017

1062 NAGLE CT, DAYTON, OH 45430 PHONE 1-937-272-7904

EIPPER, KEITH - (RE) (MARLENE) P - 1961 F - 1965 RETIRED - 2002

Findlay Salem 1959; Bethel - Ft Recovery 1961; Mt Zion - Celina 1964; Toledo Upton Assoc 1965; Red Bird Missionary Conference 1967; Hoytville (F) 1969; Ithaca (DN) 1972; Marion Epworth Assoc (F) 1976; Whitehouse Zion (T) 1978; Mt Cory-Pleasant View (F) 1983; Waynesfield (L) 1988; Brookville First (DN) 1996; Otterbein-Lebanon Associate (W) 1999

19691 E DOVE CREEK PL, PARKER, CO 80134 PHONE 1-720-851-7384

ELLIOTT, DAVID - (RE) (JANE) P - 1979 F - 1981 RETIRED - 2003

Seaman (P) 1979; Middle Point Charge (D) 1980; Lewis Center (CN) 1985; Gallipolis Grace Associate (A) 1987; La Rue (F) 1990; Miamitown (C) 1994; Leave of Absence 2001

650 DEERFIELD DR, HARRISON, OH 45030 PHONE 1-513-520-3958

ELLIOTT, DIRK - (FE) (PATRICIA) P - 1990 F - 1992

Thurman-Vega Charge (P) 1983; N Lewisburg (S) 1991; Bellpoint (CN) 1997; Assoc Dtr, Council on Ministries, East Ohio Conf (346.1) 2001; Conf Dtr, New Faith Communities & Cong Dev, Detroit Conf (346.1) 2011

6381 OAK LEAF TRL, LINDEN, MI 48451

ELLIOTT, PETER - (PE) (SUSAN) P - 2016

Broad Street (CAN) 2015

8355 BEDLINGTON DR, REYNOLDSBURG, OH 43068 PHONE 1-614-774-5773

ELLIS, EDWARD - (FE) (SALLY) P - 1988 F - 1990

Little Hocking Charge (A) 1988; Piqua Greene Street Assoc (DN) 1990; Apt to attend school 1993; Chaplain, Hospice of Miami County 1994

3848 W STATE ROUTE 185, PIQUA, OH 45356 PHONE 1-937-773-3936

ELLISON, LOUISA - (FE) (RICHARD GHERE) P - 1981 F - 1984

Ipswich, S New Eng Conf 1982; New Hope (DN) 1987; Apt to Rio Grande Conf (426.1) 1992; Southern Hills (DS) 1993; Middletown Christ (DS) 2001; Piqua Greene St (MIV) 2007; Mason (ORV) 2012; Bellbrook (MIV) 2016

3109 MOUNTVILLE DR, KETTERING, OH 45440 PHONE 1-513-594-9828

EMERSON, LENIER - (RE) (FRANCES) P - 1958 F - 1963 RETIRED - 1995

In School 1958; Iowa Meth Hospital Chap Iowa Conf 1962; Longview St Hosp Chaplain, Iowa Conf 1964; Trans to WOC 1964; Chaplain, Longview St Hosp, Ohio Conf 1965; Division Of Chaplains, West Ohio Conf 1974; Chief Of Chaplain Services, Veterans Admin Medical Center, Big Springs 1987

2601 CENTRAL DR, BIG SPRINGS, TX 79720 PHONE 1-915-267-3400

EMERSON, ROGER - (AM) (PEGGY) A - 2014

Harrod/Maysville (L) 2003; Paulding (NWP) 2014; Ansonia (MIV) 2017

PO BOX 57, ANSONIA, OH 45303 PHONE 1-419-399-3621

EMMERT, HERMAN - (RE) (MARY) P - 1951 F - 1956 RETIRED - 1996

Amity (Indianapolis) 1951; Memorial (Indianapolis) 1957; Heritage (C) 1961; Glenwood (CS) 1972; Monroe Street (T) 1979; Supt Dayton North Dist 1985; Middletown First (DS) 1991; Norwood First (C) 1999

4503 DAYBREAK DR, LEBANON, OH 45036 PHONE 1-513-933-4905

ENDERS, CHERYL - (RD) (BRIAN WALLACE) DC - 1977 F - 2000 RETIRED - 2013

Diaconal Minister, First (DS) 1977; Adjunct Faculty, United Seminary 1982; Faculty Advisor, Capital Univ Adult Degree Prg 1982; Diaconal Minister, Ft McKinley (DN) 1984; Diaconal Minister, Pataskala (N) 1987; Faculty Advisor, Capital Univ Adult Degree Prg 1991; Diaconal Minister Sermons in a Suitcase 1993; Teacher, Columbus Public Schools 1999

904 COLLEGE AVE, BEXLEY, OH 43209 PHONE 1-614-783-3003

ENGLAND, THOMAS - (RE) (JUDY) P - 1970 F - 1974 RETIRED - 2001

Etna Faith (Prob Memb under EUB) 1966; State Road, Germantown 1969; Clifton Ave, Springfield 1973; St Paris 1978; Portsmouth First 1985; Chaplain Good Sam Med Ctr 1991; Central Trinity Assoc (N) 2001

3945 DARCIE DR, ZANESVILLE, OH 43701 PHONE 1-740-454-4845

ENGLE, M WAYNE - (RLPT) (DEBRA) RETIRED - 2013

New Dover/Unionville (S) 1994; Concord (S) 2003; New Dover & Ostrander (CAN) 2014

18358 EASTON RD, MARYSVILLE, OH 43040 PHONE 1-937-243-5373

ERICKSON, ROBERT - (RE) (DOROTHY) P - 1961 F - 1967 RETIRED - 1993

Cumberland-Bethel, VA Conf 1962; Sugar Creek UPC, Miami Valley OH Presbytery 1963; Ogunquill UMC, Maine Conf 1967; Spring Creek-Clover Hill Charge, VA Conf 1968; Fairfax Sleepy Hollow, VA Conf 1969; Falls Ch-Sleepy Hollow, VA Conf 1970; Dtr, Com Res CTR, VA Conf 1971; Dtr, COM Res Ctr WOC 1972; LOA 1979; United Christian Ctr, OSU 1982; OH Council of Churches 1982; Assoc Exec of Com Ministry, Presbytery of Scioto Valley 1983; Exec Dtr, Metropolitan Area Church Council 1985; LOA 1993

2931 INDIANOLA AVE, COLUMBUS, OH 43202 PHONE 1-614-424-6203

ERNST, JAMES - (RE) (DEBBIE) P - 1996 F - 1998 RETIRED - 2011

Alquina (Indiana South Conference) 1989; Lewisburg Memorial (DN) 1992; Oak Hill Cooperative Parish (P) 1996; Groesbeck Associate (C) 1999; Ayersville (D) 2003; Personal Leave 2010; Stryker (NWP) 2010

15565 HARRIS RD, DEFIANCE, OH 43512 PHONE 1-419-395-1539

ERNST, PAUL - (RE) (CHARLENE) P - 2008 F - 2012 RETIRED - 2014

Min of Visitation, North Broadway (CN) 2005; North (CAN) 2007; Parkview (CAS) 2012

306 SANDBROOK DR, NOBLESVILLE, IN 46062 PHONE 1-614-274-8431

ERVIN, DOUG - (PE) P - 2015

Marby Memorial (ORV) 2007; Belfast (ORV) 2010; Cincinnati Locust Corner (ORV) 2014; Cincinnati Locust Corner & Mt Pisgah (ORV) 2015; Hamilton Grace (ORV) 2015; Union Chapel (ORV) 2016

1634 CONGRESS HILL LN, FAIRFIELD, OH 45014 PHONE 1-513-858-6099

ESHELMAN III, JOHN - (RE) (ANNETTE) P - 1983 F - 1986 RETIRED - 2013

Mowrystown Buford Charge (W) 1982; Chatham Charge (N) 1984; Celina Mt Zion Charge (L) 1988; St Mark's Assoc (F) 1989; North College Hill (C) 1991; St Paul Trinity (T) 1995; Hamilton Park Ave (W) 2002; Attend School CPE 2007; Chaplain, Springfield Regional Medical Center 2008; Staff Chaplain, Middletown Hospice (MIV) 2012

3465 HEATHERWOOD AVE, SPRINGFIELD, OH 45503 PHONE 1-937-478-9046

ESHLEMAN, RUSTY - (FL) (RENAE)

Ginghamsburg (MIV) 2013

6759 S COUNTY ROAD 25A, TIPP CITY, OH 45371 PHONE 1-260-224-0550

ESLINGER, RICHARD - (RE) (ELISE) F - 1967 RETIRED - 2012

Zion (C) 1998; United Theological Sem faculty 2001; Dean, United Theological Seminary 2005; Professor of Homiletics & Worship, United Theological Seminary 2011

323 DOMAR DR, TOWNSEND, TN 37882 PHONE 1-937-279-6253

EUBANK, GARY - (RE) (PAMELA) P - 1960 F - 1966 RETIRED - 2001

Student United Theo Sem 1961; State Road, Germantown 1966; Church Of The Cross, Kettering (DS) 1969; Maple Grove (CN) 1973; Fifth Avenue (CN) 1975; Conference Staff DPA 1979; Dayton First (DS) 1987; West Carrollton Memorial (DS) 1993; New Lebanon (DS) 2001

367 RINEHART RD, UNION, OH 45322 PHONE 1-937-836-2033

EVANS, CHERYL - (RD) (STACY) DC - 1996 F - 1999 RETIRED - 2009

Family Therapist Lighthouse Christian Ctr, Reynoldsburg 1996; Director of Family Ministry, New Hope (CN) 1997; Attend School 2000; Youth Ministry Amelia/Mt Moriah (W) 2000; Local Church Consultant, Athens Dist 2003; Transition Leave 2006; Leave of Absence 2007; The Inn at Broad, Admn (CAN) 2008; Broad Street (CAN) 2009

26 CORBIN DR N, GRANVILLE, OH 43023 PHONE 1-740-739-6706

EVANS, SETH - (PD) (ELLIE) P - 2017

Online Campus Pastor, Ginghamsburg (MIV) 2017

3645 MADRID ST, SPRINGFIELD, OH 45502 PHONE 1-614-296-1988

EVANS, STACY - (RE) (CHERYL) P - 1970 F - 1974 RETIRED - 2007

Apt to attend school, Union Theo Sem, NY NY 1970; Apt to attend school - Lincoln College, Oxford, England 1972; Trinity Portsmouth Assoc (P) 1973; Walbridge, Grace (T) 1974; Middletown First Assoc (DS) 1977; Grove City, Minister of Parish Development (CS) 1980; Broad Street (CN) 1982; Columbus Parkview (CS) 1988; Sabbatical Leave 1993; Leave of Absence 1994; New Hope (CN) 1995; Harrisburg LFT 1/2 (CS) 1995; New Hope (CN) 1995; New Hope and Galena (East Ohio) 1996; Mt Moriah (W) 2000; Nelsonville (S) 2003; Circleville Calvary (CAS) 2008; Marietta Faith & Marietta Norwood (FTH) 2010; Brushy Fork/Toboso Charge (CAS) 2015

26 CORBIN DR N, GRANVILLE, OH 43023 PHONE 1-740-739-6706

EVORY, DAN - (FE) (ANN) P - 2003 F - 2006

Stockport Chg (A) 2002; Stockport & Chesterhill-Pisgah (FTH) 2006; Waverly Grace (SHV) 2007

209 E 2ND ST, WAVERLY, OH 45690 PHONE 1-740-517-0519

EXMAN, GARY - (RE) (JUANITA) P - 1965 F - 1970 RETIRED - 2004

Redkey Circuit, Redkey, Ind North Indiana Conf 1965; Graefenburg KY 1967; South High St Columbus 1970; Convoy 1973; Wheelersburg 1985; Stonybrook (CN) 1993

664 RIDENOUR RD, GAHANNA, OH 43230 PHONE 1-614-471-7553

EXMAN, JONATHAN - (FE) (LESA) P - 1999 F - 2002

Washington Court House Grace Assoc (CS) 1998; Bryan Wesley Assoc (D) 2003; Van Wert First Assoc (NWP) 2007; Celina Bethany (NWP) 2010

416 E WAYNE ST, CELINA, OH 45822 PHONE 1-419-586-4171

FABER, JANE - (RE) P - 1982 F - 1987 RETIRED - 2007

Lockbourne (CS) 1982; South (CS) 1985; Chittenango, North Central NY Conf 1992; Grove City Trinity (CS) 2000; Scioto Ridge Assoc (CS) 2002

804 MADEIRA DR NE, ALBUQUERQUE, NM 87108 PHONE 1-505-508-5894

FAIRCHILD, DARRYL - (FE) (KIMBERLY ARMENTROUT) P - 1992 F - 1998

Appt attend School, Univ of Denver, Iliff School of Theology 1992; Pastor, Christ UMC (Rocky Mt Conf) (426.1) 1994; Evening Student Coordinator, United Seminary 1996; Lumberton (W) 2000; Greater Dayton Christian Connection (DS) 2003; Vote! Dayton (MIV) 2008; Leave-Personal 2012; Old Town & Bellbrook (MIV) 2013; Bellbrook (MIV) 2013; Chaplain, Dayton Children's Hospital 2016

1404 HARVARD BLVD, DAYTON, OH 45406

FARMER, CHRIS - (FE) (MELINDA) P - 1989 F - 1991

Grover Hill Zion (D) 1989; Marysville Assoc (S) 1993; Enon (S) 1999; Tipp City (MIV) 2007; Eaton St Paul (MIV) 2010

224 W MAIN ST, EATON, OH 45320 PHONE 1-937-336-5103

FAWLEY JR., STAN - (RE) (LIN) P - 1970 F - 1978 RETIRED - 2010

Zanesville-Grace (N) 1977; Sabina (W) 1981; Amelia (W) 1987; Chaplain-Dtr of Social Services, Twin Towers 1988; Vice President Services Wesley Glen 1995; President/COO Wesley Glen 1998; Proj Mgr, Wesley Hills, Meth ElderCare Serv, Columbus 2000; Church of the Messiah Min of Congreg Care (CN) 2003

5131 PATHVIEW DR, HUBER HEIGHTS, OH 45424 PHONE 1-614-891-3483

FELDMAYER, DEAN - (RE) (JEAN) P - 1979 F - 1982 RETIRED - 2017

Washington Circuit (CS) 1979; Shiloh Assoc (C) 1981; Armstrong Chapel (C) 1986; Canal Winchester Faith (CS) 1990; Wilmington (W) 2001

2003 COLLINGWOOD CT, LOVELAND, OH 45140 PHONE 1-937-382-4561

FELTZ, BRADY - (PE) (ABIGAIL) P - 2015

New Hope (Preble Co) (MIV) 2012; Twin Oaks (NWP) 2015

307 N 3RD ST, OAKWOOD, OH 45873 PHONE 1-513-255-5040

FENTON, FRANK - (RE) P - 1964 F - 1967 RETIRED - 1995

Patriot Charge (P) 1959; Oak Hill (P) 1963; Manchester (P) 1967; Church of The Messiah (CN) 1970; Aley (DS) 1973; Heritage (C) 1983; Defiance St Paul (D) 1988; Clough (C) 1993

4809 JUDITH DR, DAYTON, OH 45429 PHONE 1-937-297-1119

FERGUSON, DOUGLAS - (FE) (LINDA) P - 1997 F - 1999

Mt Nebo (W) 1993; West Union (P) 1997; Newtonsville (W) 2002; Incapacity Leave 2003

5853 KINGSLEY DR, INDIANAPOLIS, IN 46220

FERGUSON, JON - (FE) (JENNIFER) P - 2010 F - 2012

West Chester Faith Community Associate (ORV) 2009; Stillwater (MIV) 2012

7679 SWEET POTATO RIDGE RD, BROOKVILLE, OH 45309 PHONE 1-937-541-6825

FETZER, PHYLLIS - (FE) P - 2008 F - 2011

Fletcher Chapel (CAS) 2006; Lima Trinity Assoc (NWP) 2008; Maple Street-Lancaster (CAS) 2012

438 E WHEELING ST, LANCASTER, OH 43130 PHONE 1-614-519-1624

FEWELL, LARRY - (FE) (JILIANE) P - 1995 F - 1997

McKendree (CN) 1991; Washington Ave (CS) 1994; Bexley Associate (CN) 1997; Centerville (DS) 2003; Zanesville Central Trinity (FTH) 2009; High Street (MIV) 2016

2624 REBECCA DR, SPRINGFIELD, OH 45503 PHONE 1-937-322-2527

FIERCE, ROLAND - (RE) (SHIRLEY) P - 1957 F - 1959 RETIRED - 1997

Enon 1956; Wheelersburg 1965; Piqua Greene Street (DN) 1973; Hillsboro First (W) 1977; St Paul's (D) 1985; Glenwood (CS) 1988; Faith Community (W) 1992

658 BACK NINE DR, VENICE, FL 34285 PHONE 1-941-408-0498

FILLMORE, SAMUEL - (RE) (MARY LOU) P - 1957 F - 1959 RETIRED - 1996

Bentley, Bay Co, MI, Detroit Conf 1950; Greenville College, Greenville IL & Asbury Theol Seminary, Wilmore 1953; Sunshine Methodist, South Shore, KY 1957; FM, KY Conf 1960; Greenup, KY & Bethlehem Churches, Greenup, KY 1960; FM, First Methodist, Lexington KY 1960; Otway Parish, Otway OH 1961; Long Run, Lucasville 1970; Nauvoo, West Portsmouth 1973; Blue Bird Cooperative Parish, Portsmouth 1978; Bluebird Cooperative Parish (P) 1993; Bluebird Cooperative Parish Dtr (P) 1996

PO BOX 67, FRIENDSHIP, OH 45630 PHONE 1-740-858-2157

FINFROCK, MARK - (PL)

Hamilton First (ORV) 2015

225 LUDLOW ST, HAMILTON, OH 45011 PHONE 1-513-896-5683

FINNEGAN, EUGENE - (RE) P - 1967 F - 1969 RETIRED - 1995

Fairhaven-Sugar Valley, Student 1961; Morral-Hepburn 1966; South Point (P) 1968; Trinity Assoc (P) 1969; Clark Street (T) 1971; Ottawa River (T) 1976; Lindsey (T) 1981; Toledo Mental Health Center 1987; Dtr Pastoral Care Medical College Hospital 1989

3800 BOARDWALK #301, SANDUSKY, OH 44870 PHONE 1-419-624-9746

FISHER, BRETT - (PL) (MIA)

Pleasant Valley (SHV) 2016

11890 PLEASANT VALLEY RD, CHILLICOTHE, OH 45601 PHONE 1-215-285-9514

FISHER, EDWIN - (PL) (RITA)

Branch Hill (ORV) 2007

3204 TRAVERSE CREEK DR, MILFORD, OH 45150 PHONE 1-513-831-9197

FISHER, LARRY - (PL) (BAMBI)

River of Life (FTH) 2008

PO BOX 207, RACINE, OH 45771 PHONE 1-740-444-1312

FISHER, STEVEN - (FE) (SHARON) P - 1998 F - 2000

Waldo (F) 1994; Chaplain US Air Force 2000; FE Warren AFB, WY Chaplain 2001; RAF Lakenheath, UK Chaplain 2003; Lackland AFB, TX Chaplain 2006; Elmendorf AFB, AK Chaplain 2007; West Independence (NWP) 2011; Anchorage First UMC, Alaska Missionary Conference 2015

725 W 9TH AVE, ANCHORAGE, AK 99501 PHONE 1-907-272-2112

FLANNERY III, WILLIE - (RLPT) (MARY ANN) RETIRED - 2013

Newtonville (MA) Assist 1951; Defender (P) 1992; Ironton Parish (P) 1997; Defender & Bethel (Lawrence County) (SHV) 2007

2299 COUNTY ROAD 115, CHESAPEAKE, OH 45619 PHONE 1-740-867-1716

FLINN SR., DOUGLAS - (FE) P - 1993 F - 1995

Aberdeen (W) 1989; Sardinia Charge (W) 1992; New Madison (DN) 1995; Christiansburg/Grafton (S) 1998; Brookville First (MIV) 2007; Raymond (CAN) 2009; Caldwell Memorial (CAN) 2013; The Plains (FTH) 2014; Walnut Grove (Hardin) (NWP) 2017

13502 TOWNSHIP ROAD 80, KENTON, OH 43326 PHONE 1-937-405-8156

FLOYD, RUTH - (RE) P - 1982 F - 1985 RETIRED - 2002

Attend School 1982; Bexley Assoc (CN) 1983; Pleasantville (N) 1987; Mt Blanchard (F) 1989; Coldwater (L) 1992; Oregon Christ (T) 2000

911 SUNFLOWER CT, PEMBERVILLE, OH 43450 PHONE 1-419-801-4060

FLYNN, DORIS - (RA) (GARY) A - 2003 RETIRED - 2009

Zanesville Coburn Associate (N) 1995

2960 TARKMAN DR, NASHPORT, OH 43830 PHONE 1-740-452-5259

FOGT, ARLYS - (RD) (JERRY) P - 1997 F - 2002 RETIRED - 2013

Children's Pastor, Piqua Grace (DN) 1997; Piqua Greene Street, Director Christian Education (DN) 1998; Piqua Greene Street Program Coordinator (DN) 2002; Leave-Personal 2012

6 GOLDEN EAGLE CT, PIQUA, OH 45356 PHONE 1-937-773-8854

FOLDEN JR., H EUGENE - (FE) P - 1984 F - 1988

Attend School 1984; Linworth Assoc (CN) 1986; Appt to Attend School 1990; Instructor in Gerontology, Ohio State University, Columbus 1998; and Linworth Associate (CN) 2003

108 W ROYAL FOREST BLVD, COLUMBUS, OH 43214

FOLGOSO, HENRY - (PL) (DANI)

Middletown First (ORV) 2015

5856 MILLBROOK DR, MIDDLETOWN, OH 45042 PHONE 1-513-526-2121

FORBESS, TIMOTHY - (FE) P - 1993 F - 1995

Asst to the Chancellor, United Theological Seminary 1993; PhD, University of Dayton, Dayton, Ohio 1998; Vice President National Foundation for Alternative Medicine 1999; Dayton First (DS) 2002; Dayton First & St Paul Assoc (DS) 2005; Dayton First (MIV) 2006; United Theological Seminary (MIV) 2012; Dayton First & United Theological Seminary (MIV) 2016

1573 TULIPWOODS CIR, DAYTON, OH 45459 PHONE 1-937-672-6117

FORRY, DAVID - (RE) (KATHRYN) P - 1959 F - 1964 RETIRED - 1998

At School 1964; Coord of Interfaith Pastoral Care Hampshire Country School 1968; Assoc Dtr, Monadnock Area/ Pastoral Counseling Service 1978; Exec Dtr, Monadnock Area Pastoral Counseling Service 1980; Attend school 1987; Staff Pastoral Counselor MAPCS, Keene NH 1990

476 SQUANTUM RD, JAFFREY, NH 34520 PHONE 1-603-532-6660

FORTSON, LOIS - (RE) P - 1990 F - 1992 RETIRED - 2002

St Paul Assoc (DS) 1990; Ohio Avenue (CS) 1991; Wiley (S) 1994; McKinley (DS) 1998; Covenant (S) 2002

1195 NAPA RDG, CENTERVILLE, OH 45458 PHONE 1-937-432-9787

FOSTER, NEIL - (FE) (BRENDA) P - 1986 F - 1990

Ripley Centenary (W) 1984; Ripley-Aberdeen (W) 1991; Maineville (W) 1993; Bloomdale Trinity (F) 1998; Frankfort-Austin Chg (P) 2003

PO BOX 266, FRANKFORT, OH 45628 PHONE 1-740-998-5068

FOUGHT, FLOYD - (RE) P - 1947 F - 1949 RETIRED - 1991

Buena Vista (P) 1947; Chesapeake 1950; Price Hill (C) 1957; Prospect Street Marion 1963; Trinity Chillicothe 1967; Wesley Fostoria 1973; Supt Defiance Dist 1985

15010 SHELL POINT BLVD, FORT MYERS, FL 33908 PHONE 1-239-437-9558

FOULK, BENJAMIN - (FE) (CHERYL) P - 1978 F - 1981

Wesley Chapel (C) 1978; State Avenue (C) 1980; State Ave & Winton Place (C) 1982; Rockford Grace (L) 1983; Zanesville First (N) 1989; Baltimore Christ (N) 1994; Lithopolis (N) 2003; Lithopolis & Hoy Memorial (CAS) 2009; Marne (CAS) 2011; Leave-Personal 2014; Hope-Canal Winchester (CAS) 2015

1741 MARROSE DR, LANCASTER, OH 43130 PHONE 1-740-785-4466

FOULK, CHERYL - (FE) (BENJAMIN) P - 1978 F - 1987

Winton Place (C) 1979; Oakcrest Ministry to Girls, Cincinnati 1981; LOA 1982; Christie Zion Charge (L) 1986; Zanesville Euclid Ave (N) 1989; New Zion (N) 1993; Sabbatical Leave 2005; Lancaster First Assoc (CAS) 2006

1741 MARROSE DR, LANCASTER, OH 43130 PHONE 1-740-785-4466

FOUNTAIN, SUZANNE - (RE) P - 1998 F - 2000 RETIRED - 2012

Hyde Park Community Associate (C) 1998; Wauseon Christ (D) 2003; Clifton (C) 2004

2558 WOODBURN AVE APT 4, CINCINNATI, OH 45206 PHONE 1-513-404-1772

FOURMAN, DARYL - (RE) P - 1970 F - 1974 RETIRED - 2010

Coalton Charge (P) 1971; Green Parish (A) 1973; Marietta Faith (A) 1975; Bartlett-Barlow Parish (A) 1979; St Paul's (F) 1983; New Hope-Deavertown Charge (A) 1988; Chesapeake (P) 2001

413 ROBIN RD, WAVERLY, OH 45690 PHONE 1-740-835-8311

FWLER, WAYNE - (RE) (GWEN) P - 1953 F - 1966 RETIRED - 1996

Peachblow (CN) 1953; Pomeroy Circuit (A) 1954; Pataskala (N) 1955; Laurelville (A) 1958; Pickerington Trinity (N) 1963; Wright Memorial (N) 1967; Bigelow (P) 1973; Dtr Social Services, Hosp Portsmouth 1974; Marion Oakland (F) 1979; McKendree (CN) 1986; Piqua Grace (DN) 1992

1005 LAURA DR, PIQUA, OH 45356 PHONE 1-937-773-8595

FOX, FRANCIS JOSEPH - (FE) (TINA) P - 2015 F - 2017

Salem-Carroll (CAS) 2013; Eastview (CAS) 2015; Washington Court House Grace (SHV) 2017

745 KIMBERLY DR, WSHNGTN CT HS, OH 43160 PHONE 1-614-917-8367

FOX, TINA - (FE) (JOSEPH) P - 2001 F - 2004

Lima Trinity Assoc (L) 2001; Hopewell (Franklin) (CAS) 2006; Columbus Eastview (CAS) 2010; Reynoldsburg (CAS) 2015; Washington Court House Grace (SHV) 2017

745 KIMBERLY DR, WSHNGTN CT HS, OH 43160 PHONE 1-614-296-3586

FRAIL, TODD - (RE) (LINDA) P - 1969 F - 1970 RETIRED - 2009

Ridge Charge (L) 1968; Ridge-Kemp Charge (L) 1969; Athens First Assoc (A) 1970; Whitehouse Zion (T) 1973; Fremont Trinity (T) 1978; Stonybrook (CN) 1983; Troy First (DN) 1993; Westwood (C) 1997; Findlay St Andrews (F) 2001

3201 SHARON VALLEY RD NE, NEWARK, OH 43055 PHONE 1-740-920-4128

FRANK, JUDITH - (RA) (WID) A - 2001 RETIRED - 2009

Point Place (T) 1994; Grand Rapids Calvary/Webster (T) 1997; Woodville (T) 2003; Helena Shiloh (MWD) 2011; Luckey Zion (MWD) 2014

530 W COLLEGE AVE, WOODVILLE, OH 43469 PHONE 1-419-849-2338

FRAZEE, GERALD - (RE) (RUTH ANN) P - 1970 F - 1973 RETIRED - 2013

Custar Circuit (F) 1968; Fort Jefferson (DN) 1970; Burgoon (F) 1974; Oakwood (D) 1979; Prospect (F) 1984; Fayette (D) 1993; Logan Immanuel (A) 2002; Waldo (CAN) 2016

802 BARBERRY SPUR AVE, DELAWARE, OH 43015 PHONE 1-740-216-0388

FRAZIER, FRANK - (RA) (ROSALIE) A - 1989 RETIRED - 1995

Dundas/Vinton Station (A) 1977; New Plymouth Charge (A) 1978; Monclova/Wilkins (T) 1981; Bremen Calvary (N) 1989

30725 LAKE LOGAN RD, LOGAN, OH 43138 PHONE 1-740-385-1009

FRESHLY, ORLO - (RE) P - 1957 F - 1959 RETIRED - 1997

Raymond (S) 1956; Middleburg Circuit 1957; Pandora - Riley Creek 1958; New Holland - Atlanta 1962; Goshen - Edenton (W) 1966; South Zanesville (N) 1973; Avondale (CS) 1986

2220 PINKERTON LN, ZANESVILLE, OH 43701 PHONE 1-740-450-4702

FRESHOUR, JIM - (RE) (MARY KAY) P - 1971 F - 1976 RETIRED - 2010

Marietta Christ Assoc (A) 1974; Crooksville Charge (A) 1977; Marion Prospect Street (F) 1983; Westerville Church of The Messiah Assoc (CN) 1987; Maize Manor (CN) 1998

340 NORTHRIDGE RD, COLUMBUS, OH 43214

FRESHOUR, JOSHUA - (PE) (HOLLIE) P - 2017

Green Camp (CAN) 2013; Green Camp & Rush Greek (CAN) 2016

100 WESLEY DRIVE, GREEN CAMP, OH 43322 PHONE 1-614-519-8870

FROST, BONNIE - (RE) (JACK) P - 1998 F - 2000 RETIRED - 2011

Rum Creek (S) 1998; Chaplain, Ohio Reformatory for Women, Marysville 2000; LOA 2002; Zanesfield/Rushsylvania Charge (S) 2002; Unionville Center (CAN) 2015

6050 KENTIGERN CT S, DUBLIN, OH 43017 PHONE 1-937-441-2282

FRUECHTEMEYER, DONALD - (RLPT) (TRUDY)

St Paul Community (ORV) 2010; Hamilton Grace (ORV) 2014; Camp Dennison & Miamiville (ORV) 2015

7389 VILLAGE DR, MASON, OH 45040 PHONE 1-513-492-9206

FRY, JOYCE - (RE) P - 1968 F - 1971 RETIRED - 2011

Toledo-Hayes (T) 1971; Delphos St Paul-Ridge (L) 1975; South Park Assoc (DS) 1977; Ft McKinley (DN) 1981; Springfield Central (S) 1989; Supt Dayton North 1996; Assistant to the Bishop 2002; Scioto Ridge (CAS) 2012

6019 GLEN VILLAGE DR, DUBLIN, OH 43016 PHONE 1-614-284-9290

FUCHS, DANIEL - (PE) (LAUREN) P - 2017

Mt Pisgah (ORV) 2015; The Plains (FTH) 2017

PO BOX 205, THE PLAINS, OH 45780 PHONE 1-605-880-5837

FUCHS, LAUREN - (PE) (DAN) P - 2016

Monfort Heights (ORV) 2014; Central Avenue (FTH) 2017

507 RICHLAND AVE STE 105, ATHENS, OH 45701

FUERSTENAU, C MARK - (FL) (DONNA JEAN)

Middle Point (NWP) 2007; Kossuth Zion (NWP) 2013; Mt Cory & Pleasant View (Mt Cory) (NWP) 2014

205 W WASHINGTON ST, MOUNT CORY, OH 45868 PHONE 1-419-477-5361

FUERSTENAU, CHARLES - (PL) (STEPHANIE)

Van Buren (NWP) 2010; Harrod Charge (NWP) 2016

157 EAST ST, HARROD, OH 45850 PHONE 1-419-648-5856

FUGATE, DARLENE - (RE) (CHARLES) P - 2007 F - 2010 RETIRED - 2017

Rosewood (MIV) 2007; Toledo Riverpoint Ministries (MWD) 2010; Oakwood (MIV) 2015

1449 STATE ROUTE 343, YELLOW SPGS, OH 45387 PHONE 1-937-767-8015

FUGATE, EDWARD - (FE) (ADINA) P - 1984 F - 1988

New Paris St Paul (DN) (SP) 1982; Seaman (P) 1986; Piketon (P) 1987; Ft Jefferson (DN) 1989; Wauseon North Dover (D) 1996; LaRue (F) 2002; Marne (CAS) 2014

12335 MARNE RD, NEWARK, OH 43055 PHONE 1-740-763-4333

FUHRMANN, JUSTIN - (FE) (MELISSA) P - 2013 F - 2015

Montezuma (NWP) 2010; Spencerville Trinity (NWP) 2013; Miami Whitewater (ORV) 2017

9700 DRY FORK RD, HARRISON, OH 45030 PHONE 1-513-367-4990

FULANI, SOKOTO - (RA) (BEESIGYE) A - 1999 RETIRED - 2003

St Marks (Little Rock Conference) 1983; Little Rock North Arkansas Conference Office 1984; Broaddus Chapel (S) 1988; Wesley (CS) 1991; Hilltop (CAS) 2012

99 S HIGHLAND AVE, COLUMBUS, OH 43223 PHONE 1-614-205-6685

FULTZ, STEVEN - (FL) (DONA)

Bethel (ORV) 2007

2140 BEECH CV, NEW RICHMOND, OH 45157 PHONE 1-513-553-4949

GAERTNER, DENNIS - (OF)

Portage Chapel (NWP) 2006; New Knoxville (NWP) 2008

106 E SPRING ST, NEW KNOXVILLE, OH 45871

GAGE, RAYMOND - (RE) (DARLENE) P - 1970 F - 1973 RETIRED - 2007

Sanbornville-Milton Mills, NH Conf 1969; Moultonville-Sanbornville-South Tamworth-Tuftonboro, NH Conf 1971; Hillsboro-Munsonville, NH 2 1972; Hillsboro, NH 1973; Batavia Faith (W) 1974; St Paul Delphos (L) 1977; Peebles (P) 1979; Dresden (N) 1981; Morrow (W) 1984; Richwood First (S) 1988; Fremont Memorial (T) 1992; Owensville (W) 1997; South Charleston (S) 1999; Emmett Chapel (CS) 2005; East Ringgold (CAS) 2008

204 CHERRYTREE LN, COMMERCIAL PT, OH 43116 PHONE 1-740-601-4580

GAISER, THOMAS - (RE) (CHARLENE) P - 1969 F - 1972 RETIRED - 2008

Miller Avenue (CN) 1968; Westgate (CS) 1970; Pasco-Pemberton Charge (DN) 1973; New Albany (CN) 1977; Clough (C) 1985; Urbana (S) 1993; Bowling Green First (T) 2000; Mt Washington (ORV) 2008

2032 WOOD BROOK DR, AMELIA, OH 45102 PHONE 1-513-417-5530

GALDEEN, KENNETH - (RE) P - 1971 F - 1974 RETIRED - 2002

St Paul's, (EUB) 1964; Dunkirk Grace (L) 1969; Fort Recovery-Erastus (L) 1971; Willshire-Union (D) 1977; Pleasant Ridge (DS) 1980; Camden (DS) 1987; Ware's Chapel/West Manchester (DN) 1989; Germantown Good Shepherd (DS) 1996; New Carlisle First (S) 1998; West Carrollton Memorial (MIV) 2006; Ft McKinley (MIV) 2007

4611 CARROLL LEE LN, MIDDLETOWN, OH 45044 PHONE 1-513-420-9299

GALE, SHERRY - (FE) P - 2004 F - 2007

Nast-Trinity (C) 2004; Dayton Grace (MIV) 2008

1001 HARVARD BLVD, DAYTON, OH 45406 PHONE 1-937-278-4731

GALES, VERRA - (RE) P - 1998 F - 2000 RETIRED - 2014

Mt Auburn (C) 1998; Trinity Chg (C) 2002; Residence Park & Wesley Community Center (DS) 2004; Residence Park (DS) 2005; Incapacity Leave 2008

11230 NAVAJO LN, PARMA HEIGHTS, OH 44130 PHONE 1-440-882-6113

GALLAHER, LARRY - (PL) (CINDY)

Cornerstone (ORV) 2013; The Ross Community (ORV) 2014

1791 HANOVER WAY, HAMILTON, OH 45013 PHONE 1-513-779-2235

GANN, JOSEPH - (RE) (ROSALIND) P - 1967 F - 1969 RETIRED - 2004

Asbury, OK Conf (Tulsa) 1968; Groesbeck (C) 1970; Mt Auburn (C) 1973; Epworth Assoc (C) 1980; Delta-Columbia (C) 1981; Delta Columbia-California (C) 1989; Brecon (C) 1996; Norwood Grace (C) 1998; Norwood Grace (C) 2004

2254 WHEELWRIGHT CT, RESTON, VA 20191 PHONE 1-423-434-0105

GARDNER, GREG - (LP) (REBECCA)

Community (SHV) 2014

13903 TARLTON RD SW, AMANDA, OH 43102 PHONE 1-740-420-6209

GARN, CYNDY - (FE) P - 1980 F - 1984

Lebanon Assoc (W) 1979; Middletown Faith (DS) 1985; Epworth (CN) 1991; Scioto Ridge (CS) 1998; Columbus North District Superintendent 2002; Capitol Area North Superintendent (CAN) 2006; Worthington (CAN) 2009

5155 PORTLAND ST, COLUMBUS, OH 43220 PHONE 1-614-226-3035

GARRISON, PEGGY - (RE) (KEN TRUMAN) P - 1974 F - 1977 RETIRED - 2014

Attend School 1974; Raymond (S) 1976; Delphos St Paul (L) 1979; Attend School 1982; Assoc Prof of Pastoral Care & Counseling, Oak Brook IL 1988; SL 1991; Pastoral Counselor, Oak Lawn IL 1992; Oakwood (DS) 1998; Mt Airy (C) 2000; Jamestown (DS) 2003; Hamilton First (ORV) 2008

11060 CEMETERY RD, MT STERLING, OH 43143 PHONE 1-513-490-6047

GATH, BRIAN - (FE) (AMY) P - 2005 F - 2009

Indian Run Assoc (CN) 2005; Transferred from Greater New Jersey 2008; Linworth (CAN) 2011; Leave-Family 2013; St Paul Community (ORV) 2015

9842 CATALPA WOODS CT, BLUE ASH, OH 45242 PHONE 1-513-891-8181

GAULT, C GLENN - (RLPT) (DIANN)

Senior Hospice, Dayton, Ohio, West Liberty (CAN) 2010; West Liberty (CAN) 2014

462 STATE ROUTE 245 E # 974, WEST LIBERTY, OH 43357 PHONE 1-937-465-0452

GEAMAN, VIRGINIA - (RE) P - 1993 F - 1995 RETIRED - 2002

Findlay Zion (F) 1990

519 HILLCREST AVE, FINDLAY, OH 45840 PHONE 1-419-423-8840

GEISSINGER, WAYNE - (RE) (CONNIE) P - 1972 F - 1975 RETIRED - 2013

In School 1972; Middleburg (S) 1974; Lafayette (S) 1975; Clarksville Charge (W) 1980; Sherwood (D) 1988; Howard (F) 1993; John Stewart (F) 2000

19364 COUNTY ROAD 190, KENTON, OH 43326 PHONE 1-419-310-0717

GERBER, DAVID - (FE) (LANA) P - 1975 F - 1978

Cedarville, NJ 1974; Arlington (DN) 1975; Lafayette-Liberty Chapel Charge (L) 1977; Pasco-Pemberton Charge (DN) 1980; DCRM Chaplain US Army, Ft Bragg 1983; Chaplain US Army, Germany 1986; Chaplain US Army, Ft Knox 1989; Chaplain US Army, Korea 1993; Chaplain, US Army, Germany 1994; Mt Airy (C) 2003; Maineville (ORV) 2012

60 E FOSTER MAINEVILLE RD, MAINEVILLE, OH 45039 PHONE 1-513-583-5071

GIFFIN, WADE - (FE) (DEBRA) P - 1991 F - 1993

Glenwood Assoc (CS) 1991; Assoc Hyde Park Community (C) 1994; Scioto Ridge (CS) 2002; Director Office of Ministry 2009; Trinity (CAN) 2016

1581 CAMBRIDGE BLVD, COLUMBUS, OH 43212 PHONE 1-614-488-0695

GIFFORD-MITCHELL, REBECCA - (RE) P - 1991 F - 1993 RETIRED - 2007

St Paul's Assoc (T) 1991; Toledo Central (T) 1994; Linden (CN) 1999; Parkview (CS) 2001; Deceased 9/30/2017

GILDNER, DAN - (FE) (ERIN) P - 2011 F - 2013

Sidney First (MIV) 2008; Lewisburg (MIV) 2010; Co-Director of Contextual Ministries, United Theological Seminary 2013; Dean of the Chapel/Director of Contextual Ministries, United Theological Seminary 2015

6730 CHERI LYNNE DR, DAYTON, OH 45415

GILL, JAMIE - (PL) (LISA)

Emmanuel (T) 1994; Emmanuel & Farley (MWD) 2006; Emmanuel (MWD) 2013

5180 COUNTY ROAD H, DELTA, OH 43515 PHONE 1-419-822-3581

GILL, STEPHEN - (RE) (ELAINE) P - 1977 F - 1979 RETIRED - 2002

In School 1977; Springfield Central Assoc (S) 1978; Chaplain, OH Northern Univ 1983; Hyde Park Community Assoc (C) 1989; Xenia Faith Community (DS) 1994; Stillwater Assoc (DN) 2001; Concord (MIV) 2013; St Paul (MIV) 2015

101 HUFFMAN AVE, DAYTON, OH 45403 PHONE 1-937-836-1412

GILLENWATER, FREDRICK - (FL) (DONITA)

Ginghamsburg Associate (DN) 1998; Russell Rd Christian Center (DN) 2000

340 W RUSSELL RD, SIDNEY, OH 45365 PHONE 1-937-726-5044

GILMORE, JOHN - (FE) (JUDY) P - 2006 F - 2009

Southern Charge (A) 2003; Gordon (MIV) 2009; Gordon & Arcanum Trinity (MIV) 2010; Gordon (MIV) 2011; Faith Crossing, Walker, LA, Louisiana Conference (346.1) 2016

34248 SPRINGLAKE DR, WALKER, LA 70785

GINTER, GARY - (FL) (NOLA)

Columbus Grove St John (D) 2000; Kingsley (NWP) 2015

15482 MENDON RD, VAN WERT, OH 45891 PHONE 1-419-513-0091

GINTER, JEFFREY - (PL) (GERI)

Lewisburg, Assoc (MIV) 2012; New Paris St Paul (MIV) 2012; New Paris St Paul & New Hope (Preble Co) (MIV) 2015; New Paris St Paul (MIV) 2016

200 PLYMOUTH AVE, BROOKVILLE, OH 45309

GIRARD, JOHN - (FE) P - 2009 F - 2011

Peace (CN) 2006; Lewis Center Associate (CAN) 2008; Two Rivers (CAN) 2011; Worthington (CAN) 2012

600 HIGH ST, WORTHINGTON, OH 43085 PHONE 1-614-493-1421

GISCHEL, BRUCE - (RE) (BONNIE) P - 1996 F - 1998 RETIRED - 2010

East Linden (CN) 1991; Southside Church Without Walls (CS) 1996; Baltimore United (N) 1997; Story Hypes and High Street Assoc (MIV) 2007

1751 ALCOY DR, COLUMBUS, OH 43227 PHONE 1-614-754-8691

GLENN JR., ROBERT - (FL)

Mendon Charge (NWP) 2016

504 COLUMBIA DR, LIMA, OH 45805 PHONE 1-419-233-1585

GLOVER, CHARLES - (FE) (BETSY) P - 1992 F - 1994

Pemberville Charge (T) 1991; Nauvoo (P) 1998; Kingsley (D) 2000; Westville (MIV) 2011

96 N STATE ROUTE 560, URBANA, OH 43078 PHONE 1-937-653-8444

GLOVER, DANIEL - (FE) (KATHY) P - 1985 F - 1989

Honorable Location 1995; Restored 2010; Montezuma (NWP) 2010; Tipp City (MIV) 2010

8 W MAIN ST, TIPP CITY, OH 45371 PHONE 1-937-417-6735

GLOVER, JAMES - (RE) P - 1978 F - 1980 RETIRED - 2002

In School 1978; Wiley (S) 1979; Clair (CS) 1985; New Horizon (T) 1992; Chaplain, Toledo Hospital 1998

PO BOX 162, ELIZABETH CTY, NC 27907 PHONE 1-757-549-1784

GOBLE, WALTER - (AM) (SHERYL) A - 2006

Zaleski/Mineral (A) 1999; Grace Hills Charge (A) 2000; McArthur & Albany (FTH) 2008; Rock Springs Charge & New Beginnings (FTH) 2016

PO BOX 46, POMEROY, OH 45769 PHONE 1-740-596-4202

GOODALL, WILLIAM - (FE) (CONNIE) P - 1995 F - 1999

Finley Chapel (P) 1973; Wesley (P) 1989

144 STANDPIPE RD, JACKSON, OH 45640 PHONE 1-740-286-6765

GOODWIN, ROLAND - (PL) (SHERRY)

Northeast Cluster: Alfred & Reedsville (FTH) 2009; Alfred Chg & Reedsville Chg (FTH) 2012

42901 COOK RD, POMEROY, OH 45769 PHONE 1-740-992-4515

GORDON, DAVID - (RA) (CAROL) A - 1997 RETIRED - 2006

Montezuma (L) 1991; Uniopolis-St Johns (L) 1993; Leave of Absence 2004; Coldwater Charge Assoc (NWP) 2008

211 N CEDAR ST, COLDWATER, OH 45828 PHONE 1-419-678-2969

GOULET, NANCY - (FE) (RUSSELL) P - 1989 F - 1991

Clay Ebenezer/West Franklin (D) 1987; Sharonville Assoc (C) 1990; Kenton Epworth (L) 1995; Church of the Messiah Assoc (CN) 1998; New Albany (CN) 2003; Marion: Prospect Street (CAN) 2010; Leave-Personal 2014

286 SEATRAN DR, DELAWARE, OH 43015 PHONE 1-740-341-3700

GRACE, ROGER - (RE) (SUE) P - 1983 F - 1986 RETIRED - 2016

Moline (T) 1981; Southern Cluster (A) 1984; Dtr Meigs Cooperative Parish (A) 1988; New Lexington First (A) 1993;

Superintendent Athens District 1999; Assistant to DS, Capitol Area North (CAN) 2006

2755 INDEPENDENCE CT, GROVE CITY, OH 43123 PHONE 1-614-871-1083

GRACE, RYAN - (FE) (MARIELLYN) P - 2006 F - 2009

Tarlton-South Perry Chg 2002; Bluffton First (NWP) 2006; Church of the Messiah (CAN) 2011; Maize Manor (CAN) 2014

6345 S SUNBURY RD, WESTERVILLE, OH 43081 PHONE 1-614-315-3410

GRAHAM, CURNELL - (FE) (AMY) P - 1986 F - 1989

Gaines (ORV) Nebraska Conf (346.1) 2008; Transferred from Nebraska Conf 2010; Linworth (CAN) 2015

7070 BENT TREE BLVD, COLUMBUS, OH 43235 PHONE 1-614-336-8485

GRAHAM, JOSEPH - (RE) (BLANCH) P - 1947 F - 1953 RETIRED - 1996

Blue Lick (L) 1948; Pasco, Sidney 1950; Salem, Sandusky 1953; First Church (L) 1960; Conf Supt, OH Sandusky Conf 1967; Athens Dist Supt 1970; First Church, Hamilton 1973; Otterbein Church, Dayton 1979; Admtr of Twin Towers Cincinnati 1983

1694 TOWERWOODS DR, CINCINNATI, OH 45224 PHONE 1-513-510-4047

GRANT-RIGSBY, BRANDI - (FE) (JUSTIN) P - 2014 F - 2017

Raymond & Caldwell Memorial (CAN) 2014; Ada First (NWP) 2017

301 N MAIN ST, ADA, OH 45810 PHONE 1-419-634-4626

GRANT, DON - (RE) P - 1959 F - 1961 RETIRED - 1997

Greensfork, So Indiana Conf 1959; Ohio Conf 1960; Columbus-Epworth 1963; St Paul (C) 1978; First Lancaster (N) 1983; Westerville Church of The Master (CN) 1988; Miamisburg St James (DS) 1990; Disability 1996

1055 ADAMS CIR, BOULDER, CO 80303

GRAU, ANITA - (RE) (TOM) P - 1985 F - 1987 RETIRED - 2007

Summit Assoc (Northern New Jersey) 1985; Trans to West Ohio 1998; Camp Dennison (C) 1998; Camp Dennison-Miamiville (C) 1998; Camp Dennison-Miamisville (ORV) 2007

5454 BRANT RD, MORROW, OH 45152 PHONE 1-513-899-3181

GRAVES, ALLYSSA - (PE) (JOSEPH) P - 2017

North Creek & Continental Christ (NWP) 2012; Trinity (CAN) 2017

838 CAMPBELL AVE, COLUMBUS, OH 43223 PHONE 1-614-365-1202

GRAVES, JOSEPH - (PE) (ALLYSSA) P - 2015

Defiance Trinity (NWP) 2011; Central Avenue (FTH) 2014; Trinity (CAN) 2017

PO BOX 12413, COLUMBUS, OH 43212 PHONE 1-419-487-0380

GRAVES, THOMAS - (AM) (REBECCA) A - 1998

Hicksville Trinity (D) 1993; Mark Center (D) 1995; Greater Leipsic Mltpl Parish Assoc (NWP) 2009

25 W MAIN ST, LEIPSIC, OH 45856 PHONE 1-419-943-3003

GRAY, DAVID - (RE) (ANNMARIE) P - 1974 F - 1977 RETIRED - 2000

In School 1974; Cygnet-Jerry City (F) 1976; Morrow (W) 1977; Gibsonburg Trinity (T) 1981; Ashville Zion (CS) 1983; Marion Greenwood (F) 1987; Northwest Assoc (CN) 1990; Wagram (N) 1992; Springfield Lagonda (S) 1994; Leave of Absence 1999

213 W ROMANY LOOP, BEVERLY HILLS, FL 34465 PHONE 1-352-513-5726

GRAY, REBECCA - (FE) P - 1992 F - 1997

McKendree (DN) 1990; Lilly Chapel Trinity (S) 1991; Ostrander (CN) 1995; Jung Institute, Zurich Switzerland 1999; Home

Reach Hospice Riverside Methodist Hosp (CN) 2004; Rum Creek (CAN) 2007; Fostoria High Street (MWD) 2010; Wapakoneta Salem (NWP) 2012; Pulaski & Evansport (NWP) 2015

1819 NORTH CT, BRYAN, OH 43506 PHONE 1-567-278-0467

GRAY, WILLIAM - (RA) (MARY LOU) A - 1988 RETIRED - 1999

Miamitown (C) 1983; Kenton Epworth (L) 1989; Union Chapel (DS) 1995

1302 TRAVERSE CREEK DR, MILFORD, OH 45150 PHONE 1-513-248-4466

GREEN, GARY - (RE) (BARBARA) P - 1998 F - 2003 RETIRED - 2008

Union (DN) 1993; Eldorado (DN) 1994; St Paul-New Paris (DN) 1996; Whitehouse Zion (T) 2000

4107 MURRAY ST, FORT MILL, SC 29707

GREENE, ROBERT - (PL)

John Stewart (NWP) 2015; Hardin Wyandot Charge (NWP) 2016; Findlay East Mt Zion/Vanlue Christ Charge (NWP) 2017

384 W WYANDOT AVE, UPPER SANDSKY, OH 43351 PHONE 1-419-512-7588

GREENWAY, JEFF - (FE) (BETHANY) P - 1985 F - 1987

Western Penn Conference Butler First 1985; Western Penn Conference Christ Erie 1992; Western Penn Conference Pittsburgh East Dist Superintendent 1999; Western Penn Conf Ext Min, Pres Asbury Theological Seminary 2004; Reynoldsburg (CAS)

West Ohio Conf (346.1) 2006; Transferred from Western PA Conf 2007

1636 GRAHAM RD, REYNOLDSBURG, OH 43068 PHONE 1-614-866-5864

GREGORY, MARK - (FE) (DIANA) P - 1992 F - 1994

Felicity (W) 1990; Assoc Groesbeck (C) 1994; Clarksburg Parish (P) 1996; Hartzell (C) 2000; Lebanon-Assoc (ORV) 2009; Oregon Christ (MWD) 2012; Arlington (NWP) 2017

230 N MAIN ST, ARLINGTON, OH 45814 PHONE 1-419-365-7004

GRIEBNER, DAVID - (RE) (SANDE) P - 1978 F - 1980 RETIRED - 2017

Athens First Assoc (A) 1978; Christ, The Prince of Peace (C) 1982; Oregon Christ (T) 1987; Riverside (CN) 1992

9610 COCKERHAM LN, HUNTERSVILLE, NC 28078 PHONE 1-614-747-1827

GRIFFIN, RONNIE - (PL) (CAROL)

Asbury Circuit Charge (FTH) 2016

9585 FRAZEYSBURG RD, DRESDEN, OH 43821 PHONE 1-740-819-8150

GRIFFITH, MEARLE - (RE) (MARY JANE) P - 1970 F - 1980 RETIRED - 2005

Director Iowa UM Foundation 1976; Grundy Center Iowa 1979; Dtr Communications Iowa Conference 1981; Staff General Council on Ministries 1987; North Broadway (CN) 1996; Church of the Saviour (C) 2000; Dtr of Seminarian Indebtedness

Endowment, GBHEM 2002; President/CEO UM Association of Health & Welfare Ministries 2003

5 WOODBERRY DR, MOUNT VERNON, OH 43050 PHONE 1-937-903-0912

GRISWOLD, SCOTT - (OF) (KAREN)

Lewistown (S) 1992; Springfield Northridge (S) 1994; Leave of Absence 1997; Honorable Location 2000; Withdrew to unite w/ United Church of Christ 2001; So Vienna Federated (S) 2001

99 PEARCE PL, URBANA, OH 43078 PHONE 1-937-484-4747

GROFF, CARL - (RE) P - 1948 F - 1953 RETIRED - 1985

Pomroy 1949; Amanda 1950; Ironton 1953; Ashville 1956; Lakeland 1960; Millbury 1965; Millbury St Paul 1970; Bellbrook 1975; Circleville Calvary 1981

1428 E WHEELING ST, LANCASTER, OH 43130 PHONE 1-740-687-6325

GROFF, WILLIAM - (FE) (MARY) P - 1990 F - 1992

Christiansburg-Grafton Charge (S) 1988; Portsmouth First (P) 1996; First-Findlay Cooperative Parish (P) 1998; Cornerstone (P) 2002; St Marys Wayne Street (L) 2003; Perrysburg First (MWD) 2009; Cherry Grove (ORV) 2010; Amelia (ORV) 2015

9 HAMMANN DR, AMELIA, OH 45102 PHONE 1-513-806-9124

GROOMS, DENNIS - (PL)

Moore's Chapel (P) 1988

2525 WINTERSTEEN RUN RD, BLUE CREEK, OH 45616 PHONE 1-937-544-2673

GROSS, MARTHA - (RE) (JOHN) P - 1974 F - 1977 RETIRED - 2011

Wilmington Assoc (W) 1976; East Linden (CN) 1979; Walnut Grove-Kossuth Zion Charge (L) 1981; St Marys Grace (L) 1986; Emmett Chapel (CS) 1990; Moline-Stony Ridge Charge (T) 1992; Burgoon (F) 1998; Gratiot (N) 2005

3136 E LINCOLNSHIRE BLVD, TOLEDO, OH 43606 PHONE 1-419-537-9055

GROSSE, JARED - (PL)

Living Faith (MWD) 2015

926 SIBLEY RD, TOLEDO, OH 43615 PHONE 1-828-593-9511

GROTSKY, ROBERT - (RE) (KAY) P - 1996 F - 1998 RETIRED - 2005

Ansonia (DN) 1996; Farmersville (DS) 1998; Hoy Memorial (N) 2005; Dumontville (CAS) 2009

PO BOX 134, THORNVILLE, OH 43076 PHONE 1-740-246-3930

GROVER, BRANDON - (FE) (JANET) P - 1998 F - 2000

Wilmington Assoc (W) 1995; Minister of Programming Church of the Messiah (CN) 1998; Chillicothe Trinity (P) 2003; Sharonville (ORV) 2010; Community-Circleville (CAS) 2014; Community-Circleville & Calvary-Circleville (CAS) 2016

346 MEADOW LN, CIRCLEVILLE, OH 43113 PHONE 1-740-474-6331

GROVES, JAMES - (RE) (PAM) P - 1978 F - 1980 RETIRED - 2013

South Webster Christ Parish (P) 1978; Ware's Chapel-West Manchester Charge (DN) 1981; West Unity (D) 1986; Tyler Memorial (P) 1995; Greenfield First (SHV) 2010

4196 SPERLING DR, LEXINGTON, KY 40509 PHONE 1-740-703-4921

GRUVER, KEVIN - (FE) (SHIN HYE PARK) P - 2015 F - 2017

Reynoldsburg & Good Shepherd-Circleville (CAS) 2014; Good Shepherd-Circleville & Pleasant View-Circleville (CAS) 2015

537 EDGEWOOD DR, CIRCLEVILLE, OH 43113 PHONE 1-818-398-3221

GUCKENBERGER, DALE - (RE) (EILEEN) P - 1964 F - 1967 RETIRED - 1999

Brook Student Assoc, IN (Calument) NW IN Conf 1964; Goodland IN Griggs Memorial Student Assoc, NW IN Conf 1965; Cleves (C) 1967; Chaplain, Bethesda Hosp & Apt to Attend School 1970; Staff Chaplain, The Christ Hosp 1971; Minister of Pastoral Care, Hyde Park Community 1973; The John Wesley (C) 1978; Dtr of Pastoral Care & Chaplain La Porte Hosp, IN 1983; Chaplain, Hamilton Grove Retirement Ctr, New Carisle IN 1992; Pastoral Counselor-Samaritan Counseling Ctr 1995

7500 SHENANGO CT, MAINEVILLE, OH 45039 PHONE 1-219-805-1192

GUILLOZET, ANNA - (FE) (GARRETT) P - 2011 F - 2013

Darby Plains Larger Parish (CAN) 2009; North Broadway (CAN) 2011; King Avenue (CAN) 2013; Church of the Master (CAN) 2015

24 N GROVE ST, WESTERVILLE, OH 43081 PHONE 1-419-957-5179

GUION-UTSLER, JUDY - (FE) (ERIC) P - 1993 F - 1995

Armstrong Chapel Assoc (C) 1993; Summit Co-Pastor (CN) 1995; Glenwood Assoc (CS) 1997; Whitehall (CN) 2001; Attend School PhD, The Ohio State University 2007; Chaplain, Otterbein University 2013

1423 BOLENHILL AVE, COLUMBUS, OH 43229 PHONE 1-614-581-8481

GULIANO, JOHN - (FE) (LISA) F - 2003

Villars Chapel (ORV) West Ohio Conf (346.1) 2012; The Ross Community (ORV) West Ohio Conf (346.1) 2013; West Carrollton Memorial (MIV) West Ohio Conf (346.1) 2015; transferred from East Ohio Conf 2016; West Carrollton Memorial (MIV) 2016; Clinical Director of Services & Spiritual Direction, Cornerstone Counseling & Consulting Services 2017

8331 VERBENA LN, LIBERTY TWP, OH 45044 PHONE 1-419-651-9171

GUTHEIL, DON - (PL) (DEB)

Versailles (MIV) 2011; Sulphur Grove & Verona (MIV) 2014; Sulphur Grove, Verona & Abbottsville (MIV) 2016; Verona & Antioch (MIV) 2016

PO BOX 645, VERONA, OH 45378 PHONE 1-937-884-7477

HADLEY, C JOSEPH - (RE) (RELLA) P - 2004 F - 2008 RETIRED - 2009

Faith-Northside Charge (C) 1989; Associate Member/Deacon 1995; Christ The Prince of Peace (C) 1998

5 SPRINGBOK DR, FAIRFIELD, OH 45014 PHONE 1-513-942-2660

HAGUE, DONALD - (RE) (CAROL) P - 1975 F - 1977 RETIRED - 2012

Grover Hill Zion & Bethel 1975; West Leipsic & Bethel (D) 1979; Van Wert Calvary & Pleasant Chapel (D) 1981; Luckey Zion (T) 1983; Lindsey Trinity (T) 1988; Arcadia (F) 1996; Vaughnsville (D) 2000; Liberty Center-Colton Chg (MWD) 2008

503 HILLCREST DR, BOWLING GREEN, OH 43402 PHONE 1-419-420-5861

HAHN JR., CARL - (RE) (MARILYN) P - 1950 F - 1955 RETIRED - 1996

Mowrystown 1951; Otterbein-Savona 1954; Ginghamburg 1956; Hamilton Ninth Street 1959; Xenia Evangelical 1961; Union City 1965; Evangelical Piqua 1968; Thurman Avenue (CS) 1972; Dunkinsville-Stockdale Charge (P) 1991; Jackson Calvary (P) 1993

705 N STATE ST APT #209, WESTERVILLE, OH 43082 PHONE 1-614-882-8330

HAINES, AMY - (FE) (KENNETH) P - 1997 F - 1999

Worthington Assoc (CN) 1997; Payne St Paul (D) 1999; Greater Leipsic Mtpl Parish Assoc (NWP) 2009; Assistant to the DS, Northwest Plains (NWP) 2014; Springboro First (ORV) 2016

65 HESTON DR, SPRINGBORO, OH 45066 PHONE 1-419-806-2550

HAKES, DANA - (RE) P - 1989 F - 1991 RETIRED - 2012

Rainsboro Charge (W) 1988; Thornville-Fairfield Beach Charge (N) 1991; Bremen First (N) 1994; Chillicothe First (P) 1997; Mt Cory-Pleasant View Chg (F) 2003; Leave of Absence 2007; Leave-Personal 2011

1637 CAMBRIDGE DR, PROVIDENCE VILLAGE, TX 76227 PHONE 1-214-412-9110

HALDEMAN, MARY - (RE) (MARK) P - 1997 F - 1999 RETIRED - 2015

Tipp City Associate (DN) 2000; Family Leave 2002; Piqua Grace Min of Visitation (DN) 2003; Leave-Personal 2014

PO BOX 728, PIQUA, OH 45356 PHONE 1-937-541-1105

HALL, KEVIN - (FL)

Mt Victory & Ridgeway (NWP) 2014; Greenfield (SHV) 2015

427 SOUTH ST, GREENFIELD, OH 45123 PHONE 1-937-539-3067

HALTER, WILLIAM - (FE) (SHARON) P - 2015 F - 2017

Maplewood (DN) 2002; Lockington (MIV) 2015

227 ELLIS ST, DE GRAFF, OH 43318 PHONE 1-937-441-0470

HAMM, PETER - (PL)

Norwood Grace (ORV) 2017

2221 SLANE AVE, CINCINNATI, OH 45212 PHONE 1-513-531-3253

HANLON, PAMELA - (RE) (WILLIAM) P - 1996 F - 1998 RETIRED - 2010

Brown Memorial (North Central New York) 1989; DeKalb and DeKalb Junction (North Central New York) 1990; Bluelick (L) 1993; Ohio City (D) 1996; Bellefontaine Associate (S) 2000; Leave of Absence 2003; Uniopolis-St Johns (L) 2004

8826 STATE ROUTE 117, SPENCERVILLE, OH 45887 PHONE 1-937-441-3310

HANLON, WILLIAM - (RE) (PAMELA) P - 1999 F - 2002 RETIRED - 2013

Brown Memorial UMC & Westside Ministry Project (No Central NY) 1989; Heuvelton/Depeyster Charge (No Central N Y) 1990; The Oswegatchie Parish (No Central NY) 1992; Harrod (L) 1993; Calvary-Pleasant Chapel Chg (D) 1996; Roundhead Charge (L) 2001; Incapacity Leave 2005

8826 STATE ROUTE 117, SPENCERVILLE, OH 45887 PHONE 1-937-441-3310

HANOVER, JONATHAN - (FE) (MEGAN) P - 2013 F - 2015

Richland (MIV) 2009; Sugar Grove (NWP) 2010; Montpelier First (NWP) 2013; Kenton First (NWP) 2015

667 N WAYNE ST, KENTON, OH 43326 PHONE 1-419-675-1138

HANOVER, THOMAS - (FE) (CATHY) P - 1977 F - 1979

Farmer Circuit (D) 1974; Liberty Center-Colton (D) 1979; Van Wert Calvary - Pleasant Chapel (D) 1983; Milford First Assoc (W) 1988; Batavia First (W) 1991; Athens First (A) 1995; Supt Wilmington Dist (W) 2001; Foothills District Superintendent (FTH) 2006; Sulphur Grove (MIV) 2008; Sulphur Grove/Brandt Chg (MIV) 2010; Sulphur Grove/Brandt Chg & New Carlisle Good Shepherd (MIV) 2010; Sulphur Grove/Brandt Chg (MIV) 2013; Sulphur Grove/Brandt Chg & Verona (MIV) 2014; Lewis Center (CAN) 2016

1081 LEWIS CENTER RD, LEWIS CENTER, OH 43035

HANSEN-SMITH, WENDY - (PE) (EDWARD) P - 2016

North Broadway (CAN) 2016; North Broadway & New Life Community Outreach (CAN) 2017

5317 POPLARWOOD RD, COLUMBUS, OH 43229

HARBARGER, JOEL - (FE) (WENDY) P - 1985 F - 1987

Middletown First Assoc (DS) 1985; Athens First Assoc (A) 1992; New Lexington First (A) 1999; New Lexington First and Calvary (FTH) 2008; The Plains (FTH) 2009; Monroe (ORV) 2014

206 EAST AVE, MONROE, OH 45050 PHONE 1-513-409-5269

HARDIN-COOK, ALYCE - (RE) (JOHN COOK) P - 1993 F - 1995 RETIRED - 2012

St Paul (CN) 1990; Alexandria (N) 1994; Bexley Associate (CN) 1995; Pickerington Gethsemane (N) 1997

5949 HICKORY BROOK WAY, COLUMBUS, OH 43213 PHONE 1-614-861-3424

HARDMAN, RANDY - (RE) (FRANKIE) P - 1988 F - 1990 RETIRED - 2004

Haydenville (A) 1981; Corning (A) 1985; Amesville (A) 1987; Pleasantville (N) 1990; Somerset (N) 1996; Bainbridge (P) 1999; Asbury Starr Charge (A) 2004; T-KUP (FTH) 2006; Enterprise Charge (FTH) 2007; Glouster First & Jacksonville (FTH) 2014; Union Furnace (FTH) 2015; Union Furnace & McArthur (FTH) 2016

22190 STATE ROUTE 328, NEW PLYMOUTH, OH 45654 PHONE 1-740-385-7345

HARGIS JR., THOMAS - (PE) (KATHERINE) P - 2017

New Vision (ORV) 2015; New Vision & Calvary Hilltop (ORV) 2016; Calvary Hilltop (ORV) 2017

1930 W GALBRAITH RD, CINCINNATI, OH 45239 PHONE 1-336-682-8966

HARKNESS, BRIAN - (FE) (MELISSA) P - 1995 F - 1997

Racine Charge (A) 1995; New Life Community (N) 2003; Hebron New Life Community & Hebron (CAS) 2010; Hebron New Life (CAS) 2011

PO BOX 459, HEBRON, OH 43025 PHONE 1-740-973-4638

HARNISH, MELONIE - (FE) (SAMUEL) P - 1990 F - 1992

Lockbourne-Shadeville Charge (CS) 1987; Baltimore Beulah/Dumontville (N) 1990; Baltimore Beulah/Market Street (N) 1995; Baltimore United (N) 1996; Williamsport (CS) 1997; St Lukes (CN) 2003; Incapacity Leave 2007

811 HALDIMAND AVE, HAMILTON, OH 45013 PHONE 1-614-203-2584

HARNISH, SAMUEL - (FE) (MELONIE) P - 2002 F - 2005

Ohio Avenue (CS) 1999; Washington Ave (CS) 2002; Newark Christ (N) 2005; Hamilton Park Avenue (ORV) 2014

801 PARK AVE, HAMILTON, OH 45013 PHONE 1-513-893-5311

HARPER, CAROL - (RD) (DAVID) P - 1992 F - 1997 RETIRED - 2016

Diaconal Minister of Ed, Hyde Park (C) 1992; Minister of Christian Education, Hyde Park Community (C) 1997; Transitional Leave (ORV) 9/2006; Mowrystown (SHV) 8/2007; Transitional Leave 2009; Aberdeen (SHV) 2009

PO BOX 222, RIPLEY, OH 45167 PHONE 1-937-515-2995

HARPER, G DAVID - (RE) (CAROL) P - 1970 F - 1973 RETIRED - 2004

Lewis Center (CN) 1969; Martinsville (W) 1971; Lindenwald, Hamilton (W) 1972; Metamora (D) 1974; Elida (L) 1978; Waynesville (W) 1980; Mt Washington (C) 1984; Dtr Wesley Foundation, Univ of Cincinnati 1986; Hyde Park Bethlehem (C) 1998; Liberty Chapel at Scrub Ridge (SHV) 2009; Ripley Centenary (SHV) 2011

PO BOX 222, RIPLEY, OH 45167 PHONE 1-937-515-2995

HARPER, JEFFREY - (FE) (COLLEEN) P - 1998 F - 2000

Pickerington Trinity Associate (N) 1997; McComb-Portage Chapel Charge (F) 1999; Beeson Scholar, Asbury Theological Seminary 2008; Urbana (MIV) 2009; Greenville Evangelical (MIV) 2011

111 DEVOR ST, GREENVILLE, OH 45331 PHONE 1-937-548-3211

HARRA, JOHN - (RE) (ROSE) P - 1973 F - 1976 RETIRED - 2012

Broadwell Charge 1970; Coolville Charge Assoc (A) 1971; Essex-Mt Olive (S) 1973; Hamden Charge (A) 1975; Chesterhill-Pennsville Charge (A) 1979; Lewisburg Calvary - Memorial (DN) 1985; Lancaster Sixth Ave (N) 1990; Hamilton Grace (W) 2000; Newark Neal Avenue (N) 2005

PO BOX 433, WATERTOWN, OH 45787 PHONE 1-740-749-5900

HARRIS, DAVID - (FE) (JUNE) P - 1975 F - 1979

Salem South (F) 1972; Student at Garrett 1975; Toronto/Fall River Charge (Kansas East) 1976; Racine Charge (Southern Cluster I) 1978; CCOM Staff/DPA 1981; Dist Dtr Program Ministries Newark/Athens Districts 1987; Middletown Christ (DS) 1991; Findlay District Superintendent 1996; Lima Trinity (L) 2003

301 W MARKET ST, LIMA, OH 45801 PHONE 1-419-225-3636

HARRIS, LESLIE - (RA) (SARA) A - 2003 RETIRED - 2008

Ithaca (DN) 1995; Union (DN) 1997; Union and Concord Associate (DN) 2002; Union (DN) 2004

8670 BLANK RD, BROOKVILLE, OH 45309 PHONE 1-937-884-7261

HARRIS, W BRUCE - (RE) P - 1953 F - 1956 RETIRED - 1992

North Robinson 1953; Flat Rock 1957; Sandusky Salem 1960; Marion Greenwood (F) 1965; Fostoria High Street (F) 1972; Gallipolis Grace (A) 1983; Hope (DS) 1986; Wilmington (W) 1990

4502 DAYBREAK DR, LEBANON, OH 45036 PHONE 1-614-771-1522

HARRY, JANET - (RD) (THOMAS) DC - 1984 F - 1997 RETIRED - 2007

Dir of RE, Baldwin Comm UMC 1967; Missionary, Bd of Global Ministries 1972; Dir of CE, Zion UMC (T) 1973; Adoption Coord, Muskingum Co Children's Services 1980; Training Manager, Center for Nonprofit Resources 1989; Minister of Programs, Lindenwald (W) 1997; Normandy Co-pastor (DS) 2000

9116 N CREEK LN, DAYTON, OH 45458 PHONE 1-937-885-0779

HARRY, THOMAS - (RE) (JANET) P - 1965 F - 1968 RETIRED - 2007

Peace Corps, Malaysia 1968; Campus Minister, Wesley Foundation, Univ of Cincinnati 1970; Board of Global Ministries 1972; Monroe Street Assoc (T) 1973; Clark Street (T) 1976; Zanesville First (N) 1980; Enon (S) 1989; Hamilton Lindenwald (W) 1994; Normandy Co-pastor (DS) 2000

9116 N CREEK LN, DAYTON, OH 45458 PHONE 1-937-885-0779

HARSH, STEVEN - (RE) (DIANA) P - 1969 F - 1972 RETIRED - 2004

Wapakoneta First Assoc (L) 1969; Indianola (CN) 1971; Bigelow (P) 1975; Worthington Assoc (CN) 1978; Sparta (East Ohio) (426.1) 1989; Program Manager, Interprofessional Comm of Ohio 1995

9312 BROCK RD, PLAIN CITY, OH 43064 PHONE 1-614-506-6264

HARTLEY III, HAROLD - (FE) (DONNA PARKER) P - 1980 F - 1986

PM-Western PA Conf 1980; FM-Baltimore Conf 1986; Transferred from Baltimore Conf 1991; Chaplain, OH Northern Univ 1991; Dtr Campus Ministry Board of Higher Education 1995; Director of Research, Council of Independent Colleges 2005

200 SAYLERS CREEK RD, LOCUST GROVE, VA 22508 PHONE 1-202-466-7230

HATCH, CATHERINE - (RE) (DALE) P - 2000 F - 2003 RETIRED - 2015

McKendree (DN) 1997; Arcanum Trinity (DN) 2000; Spring Valley (MIV) 2006; Scott Trinity Charge (MWD) 2010

5046 FLORENTINE CT, SPRING HILL, FL 34608 PHONE 1-937-423-3301

HATCH, DALE - (RE) (CATHERINE) P - 1998 F - 2000 RETIRED - 2010

Pyrmont (DN) 1994; New Madison (DN) 1998; New Vienna (ORV) 2006

5046 FLORENTINE CT, SPRING HILL, FL 34608 PHONE 1-352-515-1710

HAUPT, MATTHEW - (FL)

Greenville Evangelical (MIV) 2014

111 DEVOR ST, GREENVILLE, OH 45331 PHONE 1-937-548-3211

HAUSMAN, SHARON - (RE) P - 1974 F - 1977 RETIRED - 2015

Dodsonville Charge 1975; Instr & Ast of Housing at Greenville College 1976; Tunnel-Warren Chapel Charge 1979; First, Nelsonville 1986; Meigs County Co-op Parish, Northwest Cluster (A) 1990; Madison Mills (CS) 1999; Somerset (N) 2005

9822 BRADYSVILLE RD, ABERDEEN, OH 45101 PHONE 1-740-621-0973

HAVENS, DAVID - (RE) (KAREN) P - 1975 F - 1978 RETIRED - 2007

Delta Lebanon 1965; Kemp 1967; Wharton Big Oak (F) 1968; Aberdeen and Ebenezer, Aberdeen (W) 1973; Mt Cory and Pleasant View, Mt Cory (F) 1977; Nashport (N) 1983; Montpelier First (D) 1988; Wright Memorial (N) 1989; Wagram (N) 2000

750 BERRY RD, HOWARD, OH 43068 PHONE 1-614-738-1238

HAVLOVIC, BARBARA - (RE) (JOSEPH) P - 1981 F - 1983 RETIRED - 1997

Church Of The Savior-Assoc 1981; Walnut Hills-Avondale (C) 1987

8155 LYNDHURST CT, CINCINNATI, OH 45249 PHONE 1-513-489-8233

HAWKES, BRANSON - (RE) (MELISSA) P - 1972 F - 1975 RETIRED - 2007

Wapakoneta First Assoc (L) 1974; Forest (L) 1977; Northwest (CN) 1981; Wauseon, Christ (D) 1985; Piqua Grace (DN) 1990; Heritage (C) 1992; Fostoria Wesley (F) 1997; Lancaster Mills Memorial (N) 2003; Baltimore United (CAS) 2007

5470 WELBOURNE PL, NEW ALBANY, OH 43054 PHONE 1-614-939-1784

HAYDEN, ROBERT - (RA) (MARGARET) A - 1968 RETIRED - 1989

Pleasantville-Walnut Street, Chillicothe 1958; Hamden, Chillicothe 1959; Good Hope 1964; Sugar Grove, Newark 1966; Summit Station (N) 1972; Wagram (N) 1973; Pomeroy (A) 1975; Croton (N) 1978; Bremen Calvary (N) 1980; Pleasant Hill (N) 1992

2790 CLEARCREEK RD SW, LANCASTER, OH 43130 PHONE 1-740-969-8726

HAYES, KATHLEEN - (FE) (STEPHEN) P - 1995 F - 1999

West Franklin (Central Pennsylvania) 1989; Landfair (L) 1990; Celina St Paul's Assoc (L) 1994; Waynesfield (L) 2004; Ottawa Trinity/Columbus Grove St John Charge (NWP) 2017

995 N PRATT ST, OTTAWA, OH 45875 PHONE 1-419-303-1103

HAYES, LARRY STEPHEN - (RE) P - 1979 F - 1982 RETIRED - 2010

Amsden Rehoboth Charge (F) 1977; Bethlehem (F) 1980; Cedarville Selma Charge (DS) 1982; West Elkton (DS) 1987; North Hampton Asbury (S) 1991; Arcanum Trinity (MIV) 2006; Jamestown (MIV) 2013

1147 ORTEGO DR, FAIRBORN, OH 45324 PHONE 1-937-408-7759

HEADLEY, LOWELL - (RE) P - 1972 F - 1974 RETIRED - 2005

St Marks (F) 1973; Ithaca (DN) 1976; Trinity, Chillicothe (P) 1980; Valley (P) 1982; Green Camp (F) 1989; South Park (DS) 1996; Parkview (CS) 1997; McKendree (CN) 2001

1337 NORRIS DR, COLUMBUS, OH 43224 PHONE 1-614-261-1725

HEATH JR., FREDERICK - (RE) (MILDRED OGLESBY) P - 1966 F - 1968 RETIRED - 2006

Residence Park, Dayton 1966; Family Life Ministry (L) 1970; Gaines (C) 1972; Supt Toledo Dist 1988; Disability Leave 1994; Ammons (C) 1996

6850 SAMPSON LN, CINCINNATI, OH 45236 PHONE 1-513-238-6613

HEATON, TIM - (RE) (AMY) P - 1971 F - 1974 RETIRED - 2012

In School 1971; Grace-Gallipolis Assoc 1973; Dresden-Newark 1977; Grace - Assoc (DS) 1981; Toledo Zion (T) 1988; LOA 1990; Zion (C) 1997; Gratiot (N) 1998; Hoytville/Mt Hermon (F) 2000; Powell Memorial (F) 2004; Wagram (CAS) 2007

4683 RAMBLEWOOD DR, GALENA, OH 43021 PHONE 1-740-873-4307

HECK, BROOKS - (RE) (TERRY) P - 1958 F - 1962 RETIRED - 2000

Church of the Cross Kettering 1958; Pyrmon EUB, OH Miami Conf 1959; Trinity EUB Assoc, Warsaw IN, IN N Conf 1963; Southlawn EUB, South Bend, IN, N IN Conf 1964; Belmont Assoc (DS) 1967; Wauseon Christ (D) 1974; Toledo Epworth (T) 1979; Troy First (DN) 1983; Lancaster First (N) 1988; Monroe (DS) 2000; Germantown (DS) 2001; Jacksonburg (DS) 2003; Oakwood (DS) 2003; South Park (MIV) 2007

7873 CANTERBURY CT, LAKELAND, FL 33810 PHONE 1-937-608-0132

HECK, TERRANCE - (RE) (KAREN) P - 1969 F - 1972 RETIRED - 2008

High Street Church, Muncie, Ind 1971; Church of The Messiah (CN) 1973; Grace, Dayton (DS) 1981; North Broadway Assoc (CN) 1984; Church of the Redeemer (CN) 1996; Linworth (CN) 2002

6834 SPRING RUN DR, WESTERVILLE, OH 43082 PHONE 1-614-865-3664

HECK, TERRY - (RE) (BROOKS) P - 1992 F - 1994 RETIRED - 2012

Hopewell (Perry) 1990; Dtr of Program Ministries (1/2)/Hopewell Perry (1/2) (N) 1993; Dtr of Program Ministries (1/2)/Chatham Co-Pastor (1/2) (N) 1994; Elida St Paul (L) 1997; Bellbrook (DS) 2001; Bellbrook & Greene Co So Shared Min Coord & Asst to MIV Dist Spt (MIV) 2003; McKendree (MIV) 2016

7873 CANTERBURY CT, LAKELAND, FL 33810 PHONE 1-937-657-4534

HECKAMAN, CHRISTOPHER - (FE) (LISA) P - 1994 F - 1996

Shawnee Associate 1994; Beeson Scholar Program, Asbury Theological Seminary 1999; Sidney First (DN) 1999; Miami Valley District Superintendent (MIV) 2009; Trinity (CAN) 2014; Ginghamburg (MIV) 2016

5521 FREDERICK PIKE, DAYTON, OH 45414 PHONE 1-937-667-1069

HECKMAN, DONALD - (FE) (LAURA) P - 1994 F - 2000

Attend school 1994; Westwood Associate (C) 1998; General Board of Global Ministries 1999; United State Conf of Religions for Peace 2002; Interim Ex Dtr/Ecumenical US Conf of Religions for Peace 2003; Chief Development Officer, Hartford Seminary 2007; Religions for Peace 2008; Interim Executive Director Religions for Peace USA 2009; and Director of External Relations, Coexist Foundation, London, England/USA 2011; Development Director, Council for a Parliament of the World Religions 2012; Religion for Peace USA and El Hibri Charitable Foundation, New York, NY 2013; Executive Director, International Shinto Foundation, New York, NY and KAICIID Dialogue Centre-Special Rep to United Nations, New York, NY 2015

227 E 88TH ST APT 2E, NEW YORK, NY 10128 PHONE 1-212-663-2005

HEDDEN, LINDA - (RE) RETIRED - 2008

Central Assoc (S) 1992; Broadus Chapel (S) 1993; Pleasant Ridge (C) 1996; Summit (CN) 1998; Oxford (W) 2002; Napoleon Christ/St Paul (D) 2005

PO BOX 3291, DUBLIN, OH 43016 PHONE 1-614-354-6194

HEILMAN, NOLA - (RD) (HOWARD) DC - 1989 F - 1999 RETIRED - 2009

Ministries Assoc, Westview (L) 1989; Dist Dtr Program and Resources (L) 1990; Transitional Leave 2005; Cridersville Westview Minister of Discipleship (NWP) 2005

453 PARTRIDGE CT, CRIDERSVILLE, OH 45806 PHONE 1-419-645-4435

HELD, DANIEL - (RE) (SUE) P - 2004 F - 2007 RETIRED - 2009

Sulphur Grove Assoc (DN) 2002; Lagonda (S) 2005; Springfield Lagonda (MIV) 2009; New Moorefield (MIV) 2010

6005 SEAGATE PL, HUBER HEIGHTS, OH 45424 PHONE 1-937-477-3729

HEMMING, CHARLES - (RE) (CAROLE) P - 1969 F - 1970 RETIRED - 2004

Stoutsville Circuit (CS) 1969; US Army, Fort Knox KY 1974; Katterbach Chapel, Germany 1977; US Army, Ft Jackson SC 1980; Darby Chapel, Germany 1984; US Army, Ft Campbell KY 1988; Regimental Memorial Chapel, Ft Eustis VA 1992; Otterbein (DS) 1997; Oldtown (DS) 2004

624 MEADOW LN, WOOSTER, OH 44691 PHONE 1-234-249-0173

HENDERSON-JOHNS, CHRISTOPHER - (FE) (NICOLE) P - 2012 F - 2014

Madison Mills (CAS) 2008; Jeffersonville & Washington Court House Grace (SHV) 2011; Anderson Hills, Resident (ORV) 2012; Mt Moriah (ORV) 2014

681 MOUNT MORIAH DR, CINCINNATI, OH 45245 PHONE 1-513-752-1333

HENDERSON-JOHNS, NICOLE - (FE) (CHRISTOPHER) P - 2013 F - 2016

Norwood Grace (ORV) 2012; Batavia Faith (ORV) 2014

681 MOUNT MORIAH DR, CINCINNATI, OH 45245 PHONE 1-513-752-1336

HENDERSON, TRACEY - (OD) (JAMES SIMMONS) P - 2005 F - 2008

Southern Ohio Medical Center, Portsmouth (SHV) Western PA (331.8) 2008

1625 CARROLL DR, PORTSMOUTH, OH 45662 PHONE 1-740-876-2300

HENRY, CALEB - (PL) (RACHEL)

Faith Community (ORV) 2013; Friendship (ORV) 2017

1025 SPRINGFIELD PIKE, CINCINNATI, OH 45215 PHONE 1-513-821-5725

HENSEL, CLARENCE - (RE) (KAREN) P - 1978 F - 1982 RETIRED - 2008

In School, Western PA Conf 1978; Lilly Chapel (S) 1980; Millbury (T) 1983; Whitehouse Zion (T) 1990; London (S) 1996; Millersport (N) 2001

30343 DENNIS CHURCH ROAD, WALBONDING, OH 43046 PHONE 1-740-503-3869

HENSLEY, WILLIAM - (RE) P - 1950 F - 1955 RETIRED - 1981

Ellerton Charge, E & R Church, Student 1951; New Hope, Preble Co 1954; Euclid Ave, Dayton 1955; Mt Airy, Cincinnati 1959; Concord (DN) 1970; Sabbatical Leave 1973; Attend school 1974

3820 SMILEY RD, HILLIARD, OH 43026 PHONE 1-859-319-2970

HERINGTON, KATHLEEN - (FE) (ROBERT) P - 2005 F - 2008

Church of the Redeemer Assoc (CN) 2003; McKendree (CN) 2005; Whitehall (CAN) 2014

525 BERNHARD RD, COLUMBUS, OH 43213

HERMAN, GLEN - (RE) (JANE) P - 1978 F - 1980 RETIRED - 2012

Wauseon Christ Assoc (D) 1978; Rosewood (S) 1979; Frankfort-Austin Charge (P) 1985; Jackson Center (DN) 1991; Ironton First (P) 1996; Wellston Hope (P) 2001; Helena Shiloh (MWD) 2012

1940 N MAIN ST, FINDLAY, OH 45840 PHONE 1-740-418-2678

HERNDON, GREGORY - (FE) (CHIMELLE) F - 2006

Asbury North (CN) 2004; Transferred from African Methodist Episcopal 2006; Columbus: Epworth (CAN) 2010; Clair (CAS) 2016

4323 SECLUDEDWOOD CT, COLUMBUS, OH 43230 PHONE 1-614-716-9775

HERR, KATHY - (PL)

New Bloomington/Meeker Charge (CAN) 2016

2540 AGOSTA MEEKER RD N, NEW BLOOMNGTN, OH 43341 PHONE 1-740-262-1509

HESS JR., CLARK - (FE) (KIM) P - 1984 F - 1986

Jackson Grace (P) 1983; King Ave Assoc (CN) 1988; Lithopolis (N) 1995; Cornerstone (P) 2003; Milford First (ORV) 2012; Summit Station (CAS) 2017

8303 SHADY MAPLE DR, CANAL WNCSTR, OH 43110 PHONE 1-740-927-3540

HESSLER, SOREN - (FE) (JENNIFER QUIGLEY) P - 2013 F - 2015

Chapel Assoc for Leadership Development, Marsh Chapel, Boston University 2012; and Boston School of Theology 2013; and Associate Director, Betty Ann Greenbaum Miller Center for Interreligious Learning & Leadership, Hebrew College 2016

88 WINTER ST APT 3, PORTLAND, ME 4102 PHONE 1-260-438-2387

HETT, DAVID - (FE) (MARY ELLEN) F - 1980

Aurora District, Northern Illinois Conference 1976- 1984; Honorable Location 1984; Restored and Transferred to West Ohio Conference 2002; Pastor First Community Church, Par 345, Columbus, OH 2003

3487 LA COSTE LN, COLUMBUS, OH 43228

HICKMAN JR., JOHN - (RE) (JUNE) P - 1955 F - 1957 RETIRED - 1997

Mackville-Antioch, KY 1954; Wisemantown, KY 1957; Frankfort (Chillicothe) Ohio Conf 1959; Millersport (Chillicothe) 1963; Williamsburg (W) 1966; Forest Chapel (C) 1971; Delta United (D) 1977; Van Wert First (D) 1982; Supt Wilmington Dist 1988; Northwest (CN) 1994

6000 RIVERSIDE DR APT B257, DUBLIN, OH 43017 PHONE 1-614-389-4581

HICKS, B. SCOTT - (PL) (SUSAN)

Red Lion (ORV) 2008; Oregonia (ORV) 2015

405 WESTVIEW CT, LEBANON, OH 45036 PHONE 1-513-934-2590

HILL, CHARLES - (RE) (BETTY) P - 1963 F - 1966 RETIRED - 1998

Rodney Circuit 1958; Derby Circuit 1962; South Bloomfield Circuit 1965; Jeffersonville (W) 1968; Hilliard (CS) 1973; Maple Grove (CN) 1986; Supt Springfield Dist 1992; Yellow Springs (S) 2002; Brighton & Pitchin (MIV) 2011

250 SHALLOTTE DR, REYNOLDSBURG, OH 43068 PHONE 1-937-399-3632

HILL, JERRY - (RE) (JUNE) P - 1970 F - 1977 RETIRED - 2009

Grace, Lake Bluff IL 1973; Christ, Deerfield IL 1976; Leave of Absence 1982; Transfer to WOC 1986; Shiloh (C) 1986; Clifton (C) 1991; Incapacity Leave 2004

5213 CLEVES WARSAW PIKE, CINCINNATI, OH 45238 PHONE 1-513-347-3105

HILL, RONALD - (RE) P - 1960 F - 1963 RETIRED - 2002

Utica EUB, Waynesville 1961; Ninth Street Church, Newport, KY 1963; Mc Dermott-Findlay Street (P) 1970; Kingsley (D) 1981; Carroll Shalom (N) 1993; Ashville Zion (CS) 2002

402 LIBERTY WAY, GAHANNA, OH 43230 PHONE 1-740-637-2347

HILL, RUBY - (RE) P - 1985 F - 1987 RETIRED - 2012

Aldersgate (CN) 1983; Field Staff, Off of Finance & Field Service, GBGM 1988; Gratiot (N) 1992; Clair/Hope (CS) 1994; Zanesville First (N) 1998; Chatham Circuit (N) 2005; North (CAN) 2006; Incapacity Leave 2007

4000 LAKEVIEW XING, GROVEPORT, OH 43125 PHONE 1-614-843-3876

HILL, WARREN - (RE) (ASTELLA) P - 1968 F - 1970 RETIRED - 2008

Dixon (DS) 1991; Gaines (C) 1999

4118 HOFFMAN ST, HOUSTON, TX 77026

HILLIARD, BROOKE - (FD) (JESS) P - 2006 F - 2010

New Life, Min of Youth & Families (CN) 2005; Dtr Children's Min, Church of the Messiah (CAN) 2006; Marion Epworth, Children, Youth & Family (CAN) 2009; Leave-Transitional 2011; Cokesbury (CAN) 2014

686 GIRARD AVE, MARION, OH 43302 PHONE 1-614-404-7124

HILTIBRAN, RICHARD - (PE) (KATIE) P - 2016

Medway (MIV) 2012; Lewisburg (MIV) 2013; Benton Ridge Good Shepherd (NWP) 2016

2132 JUNO DR, FINDLAY, OH 45840 PHONE 1-419-859-1234

HINCKLEY, BRUCE - (RE) (ELIZABETH) P - 1974 F - 1976 RETIRED - 2004

Wesley Foundation, Univ of Cincinnati 1973; York Street (C) 1976; Nast-Trinity (C) 1986

1933 AUBURN AVE, CINCINNATI, OH 45219 PHONE 1-513-381-0298

HIPKINS, JAMES - (RE) P - 1952 F - 1954 RETIRED - 1990

Willshire 1954; Sycamore Sch Dist New Church-Branch Hill 1957; Church of the Saviour, Montgomery 1958; Bd of Missions, Missionary in Malaysia & Singapore 1963; Zanesville First (N) 1972; South Park (DS) 1976; Exec Secy, American Friends Service Committee, Dayton 1979; Hope (T) 1981; Mt Washington 1986

266 MERRIMON AVE, ASHVILLE, NC 44708 PHONE 1-330-479-8569

HIRSCHY, KEDRICK - (FL) (NATALIE)

Normandy (MIV) 2013

132 W RIDGEWAY DR, CENTERVILLE, OH 45459 PHONE 1-937-433-1636

HITCHCOCK, PAMELA - (PL) (JOHN)

Potsdam (MIV) 2010

PO BOX 124, POTSDAM, OH 45361 PHONE 1-937-657-9977

HITE, THOMAS - (RE) (RACHEL) P - 1994 F - 1996 RETIRED - 2014

Union Plains (W) 1990; Gallipolis Christ (A) 1994; Walnut Grove (Hardin Co) (L) 1997; Malta (FTH) 2006; Arcanum Faith (MIV) 2009; Xenia Evangelical & Port William (MIV) 2011; Xenia Evangelical (MIV) 2014

217 W 3RD ST, XENIA, OH 45385

HIX, EILEEN - (FL) (CHIP)

Sidney First (MIV) 2008

230 E POPLAR ST, SIDNEY, OH 45365

HOARD, STEPHEN - (RE) (JODY) P - 1970 F - 1972 RETIRED - 2011

Cincinnati-Hyde Park Assoc 1971; First Tuckerman (New Jersey Conf) 1975; North 1978; Armstrong Chapel 1980; Leave of Absence 1985; Cleves UMC 1986; Therapist, Prof Pastoral Counseling Ins, Inc, Cinn 1989; Harrison (C) 1992; Bellevue Kentucky 1994; Wesley Hall 1996; Crosby (C) 2004; Morrow (ORV) 2006; Professional Counselor, The Counseling Source 2011

5114 BAYBERRY DR, CINCINNATI, OH 45242 PHONE 1-513-791-0182

HOBSON, KATHRYN - (PL)

Honorable Location 1995; Warrensburg (CAN) 2007

894 CHAMBERS RD, COLUMBUS, OH 43212 PHONE 1-614-633-7141

HOEKSEMA, RON - (FE) (MICHELE)

Ansonia (MIV) 2012; Salem Cass (NWP) 2017

235 COLONIAL DR, FINDLAY, OH 45840 PHONE 1-269-589-9634

HOFFMAN, DAVID - (FE) (MELISSA) P - 1996 F - 1998

Prospect (CAN) 2006; Worthington Assoc (CAN) 2008; Marion Epworth (CAN) 2012

249 E CENTER ST, MARION, OH 43302 PHONE 1-614-949-7570

HOFFMAN, MARTHA - (RE) P - 1990 F - 1992 RETIRED - 2007

Ft Recovery Charge (L) 1990; College Hill (C) 1992; Norwood Grace (C) 1995; Hunter Community (W) 1998; Chaplain Residency, Bethesda North Hospital 2000; Chaplain, Vista Care Hospice 2001; Chaplain, Mercy Clermont Hospital 2006

136 KILKERRY WAY, LOVELAND, OH 45140 PHONE 1-513-702-2203

HOFFMAN, THOMAS - (RE) P - 1952 F - 1954 RETIRED - 1992

Birdsboro, Eastern PA Conf 1948; Barren Hill, Eastern PA Conf 1952; Lafayette Hill, Eastern PA Conf 1958; In School 1959; Dir Rolla Welley Founda, Missouri East Conf 1960; Penn U 1965; Wesley Found Columbia, MO East Conf 1967; Chamberhill Parish, Cent PA Conf 1968; Chaplain Ohio Northern Univ, Cent PA Conf 1969; Chaplain Ohio Northern Univ, West Ohio Conf 1977; VP Rel Ohio Northern Univ 1977; Portsmouth Trinity (P) 1979; Wesley (P) 1982

1610 28TH ST, PORTSMOUTH, OH 45662 PHONE 1-740-876-4017

HOGG, DAVID - (RE) (PAULETTE) P - 1965 F - 1970 RETIRED - 2007

Hillcrest Brethren Ch, Youth Min, Dayton 1967; Bethany (W) 1970; Amelia (W) 1974; Neal Ave (N) 1978; Waterville (T) 1986; Gallipolis Grace (A) 1994; Church of the Master (CN) 1999; Two Rivers (CAN) 2010

6202 WILLOWCREST DR, COLUMBUS, OH 43229 PHONE 1-614-208-4105

HOGUE, GARRY - (FE) (BEVERLY) P - 1990 F - 1995

Immanuel-Scottown Charge (P) 1986; South Salem Parish (P) 1989; Hicksville Trinity (D) 1991; N Baltimore St James/Philippian (F) 1993; Waterford Charge (A) 1998; Salem (A) 2004

1210 BIG RUN RD, BEVERLY, OH 45715 PHONE 1-740-896-2314

HOLDER, DEBRA - (RE) (DONALD BEEBE) P - 1996 F - 1998 RETIRED - 2015

Diaconal Minister of CE, Lebanon (W) 1992; Coord of Prg Resources, (F) 1993; Fostoria Wesley Associate (F) 1995; Benton Ridge Calvary (F) 1998; Northwest Associate (CN) 2000; St Andrew (MIV) 2006; St James Min of Yth & Edu (MIV) 2008; Miamisburg St James (MIV) 2010; Brookville First (MIV) 2015

500 WOODCOVE WAY, BEAVERCREEK, OH 45430 PHONE 1-614-284-8491

HOLDRIDGE, CHERI - (FE) (KURT YOUNG) P - 1988 F - 1992

PM-NW Texas Conf 1988; Forest Chapel Assoc (C) 1990; Findlay Christ (F) 1994; Toledo Central (T) 1999; Sabbatical Leave 2008; Toledo The Village (MWD) 2009; Leave-Personal 2016; Chaplain, Heartland Hospice Care 2017

2547 ROBINWOOD AVE, TOLEDO, OH 43610

HOLLINGER, MARK - (FE) (KATHY) P - 2002 F - 2005

Blue Lick Charge (L) 1998; Pandora-Riley Creek (D) 2002; Findlay St Marks (NWP) 2011

406 LOCUST ST, FINDLAY, OH 45840 PHONE 1-419-231-0428

HOLM, MARY - (RE) (ROBERT) P - 1980 F - 1983 RETIRED - 2001

Transferred to WOC 1981; Worthington Assoc (CN) 1981; Summit (CN) 1989; Chaplain Wesley Glen Retirement Ctr 1995

8192 MOUNT AIR PL, COLUMBUS, OH 43235 PHONE 1-614-841-3514

HOLMES, THOMAS - (FE) (NORENE) F - 2010 RETIRED - 2017

Executive Director, Covenant Min Services, Lima OH (NWP) 2007

1132 W MARKET ST, LIMA, OH 45805 PHONE 1-419-230-3458

HOLTEN, BETH - (FE) (DAVID) P - 2001 F - 2006

Central Assoc (S) 2001; Dtr, Alumni Service, United Theological Seminary 2002; Dayton First Assoc & St Paul (DS) 2005; Dayton St Paul (MIV) 2006; Personal Leave 2009; Prostitution Intervention Director, Dayton VA Medical Center (MIV) 2013
2618 MIDVALE ST, DAYTON, OH 45420 PHONE 1-937-830-5501

HOOD, DAVID - (FE) (JULIE) P - 2008 F - 2011

Gordon (DN) 2003; Ginghamburg (MIV) 2008; Leave-Personal 2013; Maize Manor (CAN) 2014; Shiloh (ORV) 2014
5261 FOLEY RD, CINCINNATI, OH 45238 PHONE 1-937-231-5129

HOOVER, ALICE KAY - (RE) (DAVID A LOVELACE) P - 2002 F - 2005 RETIRED - 2014

Hardin-New Hope Charge (DN) 1998; Wapakoneta First Associate (L) 2000; Dayton Korean Assoc (DS) 2003; Westville (MIV) 2006; Mason Assoc (ORV) 2008; North Bend (ORV) 2012
1843 RUSKIN RD, DAYTON, OH 45406 PHONE 1-937-689-7921

HOOVER, JOHN - (RE) P - 1949 F - 1958 RETIRED - 1990

Green Spring - Calvary EUB 1950; Upper Sandusky Circuit - Salem/Belle Vernon EUB 1954; Hoytville 1960; Upper Sandusky Trinity 1969; Delphos Trinity 1984

850 MARSEILLES AVE, UPPER SANDSKY, OH 43351

HOOVER, THOMAS - (FE) (GRETCHEN) P - 1978 F - 1980

Nauvoo (P) 1979; Fostoria Wesley (F) 1983; McComb-Portage Chapel (F) 1988; Whitehouse Hope (T) 1996
10610 WATERVILLE ST, WHITEHOUSE, OH 43571 PHONE 1-419-877-5232

HOPKINS, GARY - (FL) (SUZANNE)

Staunton/Sugar Grove Charge (SHV) 2011; Sugar Grove (SHV) 2011; Decatur (SHV) 2012; Friendship-Oldtown (SHV) 2013
2324 ROSE AVE, W PORTSMOUTH, OH 45663 PHONE 1-740-876-8497

HOPKINS, JAMES - (FE) (AMY) P - 1991 F - 1993

Marysville Assoc (S) 1991; Quincy (S) 1993; Commercial Point (CS) 1996; Fayette (D) 2002; Brookville Community (MIV) 2006; Leave-Personal 2011; Leave-Personal 2012

5840 WINTON RD, FAIRFIELD, OH 45014 PHONE 1-513-330-8344

HOSKINSON, CAROLYN - (RA) (TOM) A - 1995 RETIRED - 2010

Bartlett Charge (A) 1976; Corning Charge (A) 1978; Gore Charge (A) 1991; White Chapel (N) 2001; LOA 2002; White Chapel (N) 2002; Deavertown/Ebenezer (A) 2004; Ebenezer (FTH) 2008; Logan Trinity, Kline Memorial, Pleasant Hill Hocking & Union Hocking Assoc (FTH) 2011; Moxahala (FTH) 2012; Glouster-Jacksonville (FTH) 2016

6045 TOWNSHIP ROAD 293 SE, CORNING, OH 43730 PHONE 1-740-347-4218

HOWARD, MEGHAN - (PE) (JOHN) P - 2013

Middletown First Assoc (ORV) 2007; Christ Prince of Peace (ORV) 2009; Fairborn Assoc (MIV) 2011

29 N MAPLE AVE, FAIRBORN, OH 45324 PHONE 1-937-878-5042

HOWE, MATTHEW - (FL) (KRISTIAN)

Anderson Hills (ORV) 2014

7663 5 MILE RD, CINCINNATI, OH 45230 PHONE 1-513-231-4172

HOWELL, DAVID - (RA) (PAMELA) A - 1992 RETIRED - 2014

Nelsonville Parish (A) 1992; Delphos Trinity (L) 1996; Kossuth Zion (NWP) 2014

459 DEWEY ST, DELPHOS, OH 45833 PHONE 1-419-236-1371

HUBBARD, DAVID - (FE) (GRACE) P - 1986 F - 1990

Gratis-Somerville (DS) 1984; South Park Assoc (DS) 1985; Unity Charge (A) 1988; Belpre St Marks (A) 1997; Cutler Chapel (FTH) 2017

302 MAPLE ST, BELPRE, OH 45714 PHONE 1-740-350-2244

HUBBELL, FLOYD - (FL) (PEGGY)

South Bloomfield (CAS) 2007

5432 SAINT ANDREWS DR, WESTERVILLE, OH 43082 PHONE 1-614-648-2272

HUBBELL JR., GEORGE - (RE) (NANETTE) P - 1992 F - 1994 RETIRED - 2002

West Elkton (DS) 1991; Co-Pastor, Portsmouth Wesley (P) 1994; Concord (DN) 1997; Rockford Co-Pastor (L) 2000

9925 ULMERTON RD LOT 69, LARGO, FL 33771 PHONE 1-727-688-2309

HUBER, SANDRA - (RD) (BRIAN) DC - 1996 F - 2000 RETIRED - 2013

Minister of Discipleship, Troy First (DN) 1997; Minister of Discipleship, Powell (CN) 2005

7127 TRILLIUM DR, LEWIS CENTER, OH 43035

HUDSON, ANTHONY - (FE) (RUTH) P - 1991 F - 1993

Richmond Kale-Londonderry Charge (P) 1991; Emmanuel (P) 1993; Westboro (W) 1997; Amanda (N) 2004; Sugar Grove (FTH) 2015

PO BOX 101, SUGAR GROVE, OH 43155 PHONE 1-740-318-3014

HUDSON, RALPH - (RE) (DOROTHY) P - 1958 F - 1962 RETIRED - 1998

Pataskala 1958; Ostrander 1960; New Lexington Calvary 1962; Graduate School, MI State Univ 1965; Chillicothe Tyler 1967; Manly (P) 1970; Bremen First (N) 1979; South Zanesville (N) 1988; DeGraff (S) 1992

139 E 5TH AVE, LANCASTER, OH 43130 PHONE 1-740-689-1291

HUFFMAN, LYNN - (RE) (RUTH) P - 1973 F - 1977 RETIRED - 2003

Webster-Cloverdale Charge 1967; Mt Edwin UM, Versailles KY 1972; First UM Assoc, Hillsboro 1974; Seven Mile-Darrrtown Charge 1976; The Villages Inc, Topeka KS 1979; Faith Community Assoc, Xenia 1985; Napoleon Christ (D) 1987; Sullivan Chapel Indian UMC, Topeka KS 1988; Sabbatical Leave 1989; Honorable Location 1990; Readmitted 1993; Liberty Chapel (D) 1993; Springfield High St (S) 2001; Grove City Trinity (CS) 2002; Fostoria Wesley (F) 2004; Family of Faith (L) 2005; Mendon Charge (NWP) 2008; Montezuma (NWP) 2009

11411 CARDINAL LN, SAINT MARYS, OH 45885 PHONE 1-419-645-7184

HULL, SYLVIA - (RE) (WALTER) P - 2002 F - 2005 RETIRED - 2014

Orient (CS) 2000; Newport/South Solon (S) 2001; Jackson Center (DN) 2005; Jackson Center (MIV) & Rum Creek (CAN) 2012

6201 US HIGHWAY 41 N, PALMETTO, FL 34221 PHONE 1-614-582-1532

HUME, BEVERLY - (FE) (STEVE) P - 1998 F - 2002

Sedalia Charge (S) 1997; Chaplain, Wesley Glen 2001; Williamsport (CS) 2004; Attend School CPE 2007; Chaplain, Odyssey Health Care 2008; Chaplain, VA Maryland Health Care System, 2008; John D. Dingell VA Medical Center 2012; Chaplain, Chillicothe VA Medical Center (CAS) 2014

113 N MAIN ST, LONDON, OH 43140 PHONE 1-614-746-3962

HUNTER, HOWARD - (RE) (DORIS) P - 1952 F - 1955 RETIRED - 1997

Prof Rel at Tufts Univ, Medford MA 1955

14 CONCORD AVE, CAMBRIDGE, MA 2138 PHONE 1-617-876-3059

HUNTER, WILLIAM - (RE) (PATRICIA) P - 1965 F - 1970 RETIRED - 2008

Wayne (F) 1970; Findlay DPA 1974; Oregon Faith (T) 1979; William Street (CN) 1984; Supt Columbus South Dist 1993; Northwest (CN) 1997

657 GARRETT DR, COLUMBUS, OH 43214 PHONE 1-614-451-6964

HURLBURT, BEVERLY - (PL) (JOE)

St Marys Grace & Walnut Grove (Auglaize) (NWP) 2015

241 N SPRUCE ST, SAINT MARYS, OH 45885 PHONE 1-419-394-6817

HUTHER, DANIEL - (RE) (CHERYLE) P - 1969 F - 1970 RETIRED - 2008

Broadway Peoria (S) 1969; Bowling Green First, Assoc (T) 1970; Richwood First (S) 1974; St Andrew's Assoc (F) 1980; Delta United (D) 1993; Ottawa Trinity (D) 2001

2630 OXFORD DR, FINDLAY, OH 45840 PHONE 1-419-427-2182

IDDINGS, PATRICIA - (RA) A - 1999 RETIRED - 2012

Orient-Pleasant Corners Charge (CS) 1990; Thurman Avenue (CS) 1997; Belmont Associate (DS) 2004; Ft McKinley (MIV) 2006; Leave of Absence 2007; State Road (MIV) 2008

82 VILLA POINTE DR, COLUMBUS, OH 43213

IMHOFF, CHARLES - (RA) (MARGARET) A - 1971 RETIRED - 2005

Glouster Trimple (Chillicothe) 1967; Chesterhill (A) 1968; Nashport (N) 1971; Withdrawn 1974; Readmitted 1978; Van Wert Calvary (D) 1978; Wagram (N) 1981; Chillicothe First (P) 1991; Faith (N) 1993

164 BERWICK AVE, LANCASTER, OH 43130 PHONE 1-740-653-2355

INBODEN, GREGORY - (FE) (MINDI) P - 1984 F - 1987

Sardinia Charge (W) 1984; Laurel Charge (W) 1990; Hicksville Grace (D) 1995; New Hope (P) 2003; Dresden (FTH) 2010; Iliff & New Lexington First (FTH) 2016

126 S HIGH ST, NEW LEXINGTON, OH 43764

INGRAM, ROBERT - (RE) (BARBARA) P - 1972 F - 1975 RETIRED - 2011

Hepburn Circuit (L) 1972; Milford Center (S) 1974; Ironton Christ (P) 1978; Hicksville Grace (D) 1985; Defiance St Paul (D) 1993; Gallipolis Grace (A) 1999; Hamilton Grace (W) 2005

32746 JOURDEN RD, ALBANY, OH 45710 PHONE 1-740-698-3074

IRIZARRI, ISRAEL - (RE) P - 1985 F - 1987 RETIRED - 2002

Hanover Pleasant Chapel (N) 1982; Rosewood (S) 1985; Newtown (C) 1989; Richards Chapel (DN) 1992; Tedrow-Wauseon Zion (D) 1996; Stockport Charge (A) 2000

273 SATINWOOD CIR, KISSIMMEE, FL 34743 PHONE 1-407-344-9967

IRWIN, CASEY - (FE) (KENNETH) P - 2013 F - 2015

Alger First (NWP) 2011; Perrysburg Grace (MWD) 2014; Cridersville (NWP) 2015

201 SHAWNEE RD, CRIDERSVILLE, OH 45806 PHONE 1-419-645-5652

IRWIN, ELIZABETH - (FL)

Epworth (MWD) 2015

4922 BURKEWOOD CT APT 202, SYLVANIA, OH 43560 PHONE 1-419-531-4236

JACK, CHARLES - (RE) (BETSY) P - 1982 F - 1985 RETIRED - 2017

Hilltonia (CS) 1980; St Paul (CN) 1981; Guysville Charge (A) 1983; Beverly, Red Bird Missionary Conf 1986; Beech Fork Charge, Red Bird Missionary Conf 1989; Attend school 1994; California/Nevada Conference 1997; Supt Red Bird Mission Conf, Beverly KY (346.1) 2001; Jack's Creek – Bowen's Creek Charge, Red Bird Missionary Conf, Beverly KY (346.1) 2010

291 OLD HIGHWAY 66, BIG CREEK, KY 40914 PHONE 1-606-598-6904

JACKSON, DAVID - (PL) (KATHY)

Zion (Fairfield) (FTH) 2009; Oakland Fairfield & Zion (FTH) 2012

PO BOX 67, SUGAR GROVE, OH 43155 PHONE 1-740-974-1885

JACKSON, JEREL - (RE) (EUNICE) P - 1973 F - 1975 RETIRED - 2010

Springfield Central-Assoc (S) 1973; West Union-Liberty (P) 1978; Milford Center (S) 1984; Prioneer/Alvordton (D) 1988; Gibsonburg Faith (T) 1998

PO BOX 19, CENTER HARBOR, NH 3226

JACKSON, MAX - (RA) (ANITA) A - 1994 RETIRED - 2007

Rose Hill/New Weston/Roseburg (DN) 1984; Cridersville Calvary (L) 1989; Calvary and Hume (L) 1997; Leesburg (W) 2000; East Liberty (CAN) 2008

9033 STATE ROUTE 368, HUNTSVILLE, OH 43324 PHONE 1-937-210-0384

JAMES, ANITA MARIE - (RA) A - 2000 RETIRED - 2006

New Salem/Thurston (N) 1995; Zanesville Grace Associate (N) 2000; Westville (S) 2001

811 TIMBERLAKE RD, FRANKLINTON, NC 27525 PHONE 1-919-556-7870

JAMES, C FRANKLIN - (FE) (KYMBERLY) P - 1992 F - 1994

Stoutsville Charge (CS) 1988; Westville-Concord Charge (S) 1993; Toledo Zion (T) 2001; Manly-Valey Charge (P) 2004; Portsmouth Christ (SHV) 2007; Quincy (CAN) 2012; New Carlisle First (MIV) 2016

220 S MAIN ST, NEW CARLISLE, OH 45344 PHONE 1-937-845-8435

JAMES JR., EARL - (RLPT) (DIANA)

McDougal-Poston Parish (A) 1999; Cutler Chapel (A) 2005

PO BOX 212, WATERFORD, OH 45786 PHONE 1-740-984-2114

JAMES, KYMBERLY - (FE) (C FRANKLIN) P - 2000 F - 2004

Emmanuel-Pleasant View Charge (CS) 1991; Westville-Concord Charge Assoc (S) 1994; Concord (S) 1999; Toledo New Hope (T) 2001; Cornerstone Associate (P) 2004; DeGraff (CAN) 2012; DeGraff & Hopewell (CAN) 2015; Emery Chapel (MIV) 2016

3500 SPRINGFIELD XENIA RD, SPRINGFIELD, OH 45506

JAMESON, RICHARD - (RE) P - 1951 F - 1953 RETIRED - 1991

Lorain First Assoc 1951; Willoughby Assoc 1952; Brimfield (Akron) 1954; Transferred To Ohio Conf 1960; Groveport (Cols) 1960; Clifton (C) 1966; Camp Dennison, Miami (C) 1972; Dtr of Communication, Council of Christian Communion 1972; Exec Dtr, Council of Christian Communion of Greater Cinn 1978; Prof of Rel Communication, United Theological Seminary 1991

5300 HAMILTON AVE UNIT 604, CINCINNATI, OH 45224 PHONE 1-513-541-5900

JASPER, MICHAELA - (FE) (JEREMIAH)

transferred from East Ohio Conf. 2016; Asbury North (CAN) 2015

1566 CLIFTON AVE, COLUMBUS, OH 43203 PHONE 1-304-563-8542

JENA, CARRIE - (FE) (JEFF) P - 2010 F - 2013

Middletown First Associate (ORV) 2010; The Gathering (ORV) 2011

31 S CLINTON ST, MIDDLETOWN, OH 45044 PHONE 1-513-804-8088

JENKINS, BRADRICK - (FL) (MEGAN)

Coal Grove Memorial (SHV) 2012; Coal Grove Memorial & Rock Camp (SHV) 2013

226 MEMORIAL ST, COAL GROVE, OH 45638

JENKINS, KENNETH - (RE) (BARBARA) P - 1956 F - 1963 RETIRED - 1996

Riverside (DN) 1957; Columbus Ave (S) 1960; New Lebanon (DS) 1963; Napoleon Christ (D) 1971; Friendship Oldtown (P) 1977; Marion First (F) 1986

2504 PEARLAND AVE, PEARLAND, TX 77581

JENKINS, MICHAEL - (RE) (THERESA) P - 1978 F - 1980 RETIRED - 2007

Morris Chapel/Zion (L) 1972; Elida Immanuel (L) 1974; Pataskala (N) 1989; Circleville Community (CS) 1991; Sylvania First (T) 1998; Toledo Zion (MWD) 2007; Cygnet Faith (MWD) 2016

7060 APPLECREEK RD, SYLVANIA, OH 43560 PHONE 1-419-885-4946

JENNINGS, JAMES - (FL) (AMY)

Athens Central Avenue Assoc (FTH) 2008; Greenville Evangelical (MIV) 2015

111 DEVOR ST, GREENVILLE, OH 45331 PHONE 1-937-548-3211

JEWELL, JEFFREY - (FE) P - 1987 F - 1991

Sonara (East Ohio) 1986; Bloomingburg-Madison Mills Charge (CS) 1991; Prospect (F) 1993; Pleasantville Charge (N) 1996; Leave-Personal 2011; Hicksville Grace (NWP) 2015

PO BOX 96, COMMERCIAL POINT, OH 43116 PHONE 1-740-438-1080

JIN, MYONG SUELEE - (FD) (YOUNG K) P - 2010 F - 2013

Hyde Park Community Associate (ORV) 2010; Leave-Transitional 2015; Anderson Hills (ORV) 2016

3240 BRINTON TRL, CINCINNATI, OH 45241 PHONE 1-513-231-4172

JIVIDEN, THOMAS - (RLPT) (NAOMI)

Colerain (P) 1981; Colerain (SHV) 2013

691 SWACKHAMMER RD, CIRCLEVILLE, OH 43113 PHONE 1-740-474-8296

JOBE, KEVIN - (FL) (TONYA)

Norwood Grace (C) 2004; Northwood Unity (MWD) 2010; Church of the Saviour (ORV) 2013; Waters Edge (ORV) 2017
108 E CHURCH ST, MASON, OH 45040 PHONE 1-513-295-1208

JOHNS, CATHY - (FE) (DOUGLAS) P - 1983 F - 1986

Student (No Indiana Conference) 1983; Jay Rural Area Parish Pennville (No Indiana Conference) 1984; Decatur St Marks Assoc/Mt Pleasant (No Indiana Conference) 1986; First Hobart Associate (No Indiana Conf) 1988; Student (No Indiana Conf) 1991; Mentone (No Indiana Conf) 1993; First Warsaw Co-Senior Pastor (No Indiana Conf) 1995; Transferred to West Ohio Conference 2003; Church of the Saviour Senior Pastor (C) 2003; Hyde Park Community (ORV) 2014

1345 GRACE AVE, CINCINNATI, OH 45208 PHONE 1-513-979-8182

JOHNS, DOUGLAS - (FE) (CATHY) P - 1985 F - 1988

Deerfield (No Indiana Conference) 1984; Decatur St Marks Associate/Mt Pleasant (No Indiana Conf) 1986; First Hobart Associate (No Indiana Conf) 1988; Burket (No Indiana Conf) 1991; First Warsaw Co-Senior Pastor (No Indiana Conf) 1995; Transferred to West Ohio Conference 2003; Church of the Saviour Senior Pastor (C) 2003; Assistant to the DS, Ohio River Valley (ORV) 2013; Hyde Park Community (ORV) 2014

1345 GRACE AVE, CINCINNATI, OH 45208 PHONE 1-513-979-8195

JOHNSON, CINDEE - (FL) (DAVID)

Woodville Assoc (T) 2003; Catawba-Nation Chapel (S) 2003; Catawba/Nation Chpl & Assistant to Miami Valley DS (MIV) 2006; Nation Chapel & Assistant to Miami Valley DS (MIV) 2007; Nation Chapel (MIV) 2009; Nation Chapel & New Moorefield (MIV) 2010; Nation Chapel (MIV) 2012; Johnstown (CAS) 2014; Fletcher (MIV) 2016

207 S WALNUT ST, FLETCHER, OH 45326 PHONE 1-937-631-0952

JOHNSON, DUANE - (RE) (NORMA) P - 1958 F - 1964 RETIRED - 1996

Oakwood (Paulding County) 1958; Good Shepherd - North Baltimore 1964; Oxford (W) 1974; Granville Centenary (N) 1981

5578 JOHNSTOWN RD, MOUNT VERNON, OH 43050

JOHNSON, JANICE - (FE) (MARK) P - 2001 F - 2007

Pyrrmont (DN) 1998; Summit Associate (CN) 2001; Leave of Absence 2003; Music Pastor, Marysville First (S) 2003; Spencerville Trinity (L) 2005; Mt Blanchard (NWP) 2013; Enon (MIV) 2017

357 FOREST VIEW DR, FAIRBORN, OH 45324 PHONE 1-937-864-1578

JOHNSON, JUDITH - (RE) P - 1983 F - 1987 RETIRED - 2008

Montgomery Presbyterian Ch Assoc (SP) 1982; Perry 1983; Mendon Charge 1986; Milford First Assoc (W) 1991; Liberty Chapel (D) 1993; Hicksville Grace (D) 1993; Disability Leave 1995

PO BOX 1175, LITTLE ELM, TX 75068 PHONE 1-219-458-0003

JOHNSON, LARRY - (RE) (VALERIE) P - 1979 F - 1983 RETIRED - 2011

Richwood-Central (S) 1978; Lafayette Charge (S) 1980; Aberdeen (W) 1983; Carey Memorial (F) 1984; Potsdam (DN) 1988; W Liberty (S) 1994; Oakwood (D) 1996; Marietta Norwood (A) 1998; Nashport (N) 2002; Leave of Absence 2006; Thurman Vega Parish (SHV) 2007; Mt Pisgah (ORV) 2011

5753 SHIRL BAR CIR, MILFORD, OH 45150 PHONE 1-513-305-8695

JOHNSON, MICHAEL - (RE) (CAROLYN) P - 1977 F - 1979 RETIRED - 2007

Indianola University (CN) 1975; Shepard (CN) 1977; Calvary (C) 1980; Oxford (W) 1989; Supt Columbus North Dist 1994; Dtr Congregational Vitality 2002; Cong Vitality & Dtr Urban Ministry, United Theological Sem 2005; Columbus Hilltop (CAS) 2010

4692 COLLINGVILLE WAY, GAHANNA, OH 43230 PHONE 1-614-933-8929

JOHNSON, RONALD - (OF) (RHONDA)

Haviland Chg (NWP) 2007

621 S WALNUT ST, VAN WERT, OH 45891 PHONE 1-419-238-9971

JOHNSON, VALERIE - (FE) (LARRY) P - 1992 F - 1994

Lockington (DN) 1990; Lewisburg Calvary (DN) 1992; Rushsylvania Charge (S) 1994; Continental United (D) 1996; Berea Hospital Chaplaincy, Berea KY 1998; Camden-Clark Memorial Hospital, Parkersburg WV 1998; Leave of Absence 10/1/00-1/1/01 2000; New Metamoras UMC, East Ohio 2001; Chaplain, Genesis Health Systems 2002; Chaplain, University Hospital, Cincinnati (ORV) 2006; Staff Chaplain, St Elizabeth Health Care of Northern Kentucky 2010

1 MEDICAL VILLAGE DR, EDGEWOOD, OH 41017 PHONE 1-513-319-8693

JOHNSTON, PETER - (FE) (MARIKO) P - 1986 F - 1988

Scrub Ridge Charge (P) 1983; Chesterhill Charge (A) 1985; Dayton Faith (DS) 1988; St Paul's Assoc (F) 1992; Pemberville Charge (T) 1998; Chaplain, Otterbein Homes Portage Valley, Perrysburg, Monclova & Luckey Faith (MWD) 2013

550 PERRY DR, PERRYSBURG, OH 43551 PHONE 1-419-833-7000

JONES, BRIAN - (FE) (KELLY) P - 1988 F - 1990

Westminster (L) 1988; Tunnel Charge (A) 1991; Stonybrook Assoc (CN) 1993; Riverpoint Ministries (T) 2000; Fostoria Wesley (F) 2004; Trinity Assoc (CAN) 2008; First-Lancaster (CAS) 2015

155 E WHEELING ST, LANCASTER, OH 43130 PHONE 1-740-654-0768

JONES, CRAIG - (RE) (GAIL) P - 1973 F - 1976 RETIRED - 2012

Chillicothe Trinity (P) 1974; Bloomdale Trinity (F) 1976; Carey Grace (F) 1980; Logan Trinity (A) 1983; Pickerington Peace (N) 1990; Marysville (S) 2001; Newark First (N) 2002; Cheviot (C) 2004

909 S MAIN ST, WHEATON, IL 60189 PHONE 1-630-800-8048

JONES, HUGHEY - (RE) P - 1950 F - 1952 RETIRED - 1990

Trinity (C) 1950; Grace, Hamilton 1954; Grace, Gallipolis 1961; Eastview (Cols) 1967; Portsmouth District Superintendent 1972; Columbus North District Superintendent 1976; Administrative Asst to Bishop 1978

371 CASTLE PINES DR, GAHANNA, OH 43230 PHONE 1-614-418-9212

JONES JR., J PAUL - (RE) P - 1943 F - 1949 RETIRED - 1988

E 8th Ave (Cols) 1948; Trinity, Lindsey 1951; Zion (T) 1953; Grace, Perrysburg (T) 1964; St Marks (F) 1971; Faith Community, Xenia (DS) 1984

4223 MEADOWLARK CT, LEBANON, OH 45036 PHONE 1-314-449-5577

JONES, KARA - (PD) P - 2017

Common Ground Free Store Ministries, Adjunct Faculty MTSO, Delaware Music Academy (CAN) 2017

2218 RED BARN ST, DELAWARE, OH 43015 PHONE 1-740-815-6411

JONES, LINDA - (FD) P - 2003 F - 2006

Hospice of Dayton 2003; Transitional Leave 2/10/2010; Avalon by Otterbein 2010; Otterbein Skilled Nursing & Rehab Springboro Neighborhood, Centerville, OH (MIV) 2014

6346 JASON LN, CENTERVILLE, OH 45459 PHONE 1-937-409-7010

JONES, PAUL - (RE) P - 1985 F - 1987 RETIRED - 2004

Full Time Local Pastor, West Michigan Conf 1972; Laurelville Charge (Trinity & Adelphi) West Ohio 1985; Peebles (P) 1986; Dunkinsville Peebles (P) 1987; Plain City (S) 1990; Terre Haute (S) 1995; Urbana Assoc (S) 2002; Kingscreek (S) 2004

1565 GRIMES AVE, URBANA, OH 43078 PHONE 1-937-484-6901

JONES, RICHARD - (FE) (JANET) P - 1988 F - 1990

Oakhill Faith (P) 1987; Chillicothe Tyler Memorial (P) 1991; Brookville Community (DN) 1995; Newark Neal Avenue (N) 1997; Columbia Heights (CS) 2005; Lilley Chapel Trinity 2006; Lancaster Sixth Ave (CAS) 2010

951 PRATT AVE, LANCASTER, OH 43130 PHONE 1-740-653-3789

JONES, TERRY - (PL) (CHARLOTTE)

Resurrection Hope Ironton (SHV) 2014

421 SOLIDA RD, SOUTH POINT, OH 45680 PHONE 1-740-646-0694

JUDSON, STEVE - (FE) (KIFIN) P - 2004 F - 2007

Coal Grove Memorial (P) 2002; Church of the Cross (MWD) 2007; Zanesville Central Trinity (FTH) 2016

62 S 7TH ST, ZANESVILLE, OH 43701 PHONE 1-740-453-1210

JULIEN, JEFFREY - (FE) (MELANIE) P - 1995 F - 1997

Lilly Chapel (S) 1988; Parkview (CS) 1991; Eastview Associate (CS) 1994; Shadeville (CS) 1994; West Park (CS) 1998; Circleville Emmett Chapel & West Park (CAS) 2010; West Park & Walnut Hill (CAS) 2016

20684 RINGGOLD SOUTHERN RD, CIRCLEVILLE, OH 43113 PHONE 1-614-203-3497

JUNG, JOSEPH - (FE) (ESTHER) P - 2007 F - 2010

Korean-Madisonville Associate (ORV) 2006; Summerside (ORV) 2010

638 BATAVIA PIKE, CINCINNATI, OH 45244 PHONE 1-513-505-6806

KALINOWSKI, ROSANNE - (PL) (TEOFIL)

Cloverdale (MWD) 2015

817 DELENCE ST, TOLEDO, OH 43605 PHONE 1-419-698-9908

KAMPEL, FRANK - (FE) (JEANNE) P - 1997 F - 1999

Cygnets/Cloverdale (F) 1990; Sedalia (S) 1993; Raymond (S) 1997; Terre Haute (S) 2002; Westboro (ORV) 2011; Montpelier First (NWP) 2016

202 GLEN DR, MONTPELIER, OH 43543 PHONE 1-419-216-1166

KANE, RAYMOND - (FE) (ROBIN) P - 1988 F - 1990

Student Asbury Theological Seminary 1987; Fertigs Charge (W PA) 1988; Ordained Elder (W PA) 1990; Honorable Location 1990; Transferred to WOC 1995; Faith Community Associate (W) 1995; Etna (N) 1999; Newark First Assoc (N) 2003; Salem Cass (NWP) 2006; Gallipolis Grace (FTH) 2017

600 2ND AVE, GALLIPOLIS, OH 45631 PHONE 1-740-739-1712

KANYION, MESHACH - (FE) (ASHANTI) P - 2013 F - 2015

Gethsemane (CAS) 2013; Epiphany (ORV) 2013; Friendship (ORV) 2015

32 DORINO PL, WYOMING, OH 45215 PHONE 1-513-620-3576

KARGES, WAYNE - (RE) (KATHY) P - 1985 F - 1987 RETIRED - 2015

Calvary-Mt Olive (D)(SP) 1979; Fairmount-Northside (C)(SP) 1981; Pandora-Riley Creek (D) 1985; Delphos Trinity (L) 1990; Leipsic (D) 1994; Graduate Student, Wheaton College 1996; Haviland Circuit (D) 1997; Countryside Chapel/Wren (D) 2001; Van Wert Wesley (NWP) 2015

5361 COLWELL RD, CONVOY, OH 45832 PHONE 1-419-605-6889

KARL, JANE - (FD) (PHIL) P - 2015 F - 2017

Jackson Christ (SHV) 2015

958 FRANKLIN TOWN HOUSE RD, JACKSON, OH 45640 PHONE 1-740-978-8433

KASER, LARRY - (RE) P - 1966 F - 1969 RETIRED - 2008

Ridge (L) 1963; Bloomdale North Main - Pleasant View (F) 1969; Bethany (W) 1974; Marion First (F) 1979; Burgoon (F) 1986; Lima Epworth (L) 1989; Disability Leave 1997

524 S COLLINS AVE, LIMA, OH 45804 PHONE 1-419-228-1781

KAY JR., JOHN - (FE) (FAY) P - 1994 F - 2000

Chesterhill Parish (A) 1988; Corning Parish (A) 1991; Barlow-Bartlett Charge (A) 1993; Junction City Charge (A) 1998; Junction City Good Shepherd & Corning Bethany (P) 2005

100 N MAPLE HTS, NEW LEXINGTON, OH 43764 PHONE 1-740-342-1172

KAY, MARY - (FE) P - 2013 F - 2015

Napoleon Christ (MWD) 2013

1325 GLENWOOD AVE, NAPOLEON, OH 43545 PHONE 1-419-283-7265

KAYLOR, DEBORAH - (FE) P - 2001 F - 2005

Morrall (F) 1998; Lebanon Assoc (W) 2001; Pulaski-Evansport Chg (D) 2002; Findlay St Andrews Assoc (NWP) 2009; Felicity (ORV) 2014; Clarksville Charge (ORV) 2016

7291 WILMINGTON RD, OREGONIA, OH 45054 PHONE 1-513-932-3943

KEARNS, H - (FE) (MEGAN) P - 2013 F - 2015

Fremont Trinity (MWD) 2011; Bellefontaine (CAN) 2015; Perrysburg First (MWD) 2017

200 W 2ND STREET, PERRYSBURG, OH 43551 PHONE 1-937-622-2505

KEARNS, ROLLIN - (RE) P - 1963 F - 1965 RETIRED - 2006

Ohio Wesleyan University - Dept of Religion 1966

61 S SANDUSKY ST, DELAWARE, OH 43015 PHONE 1-740-363-4284

KEECH, SPENCER - (FE) P - 1999 F - 2004

Cygnets Faith and Cloverdale (F) 1996; Fremont Hayes Memorial Associate (T) 1999; Deerfield (W) 2002; Whitehall (CAN) 2007; Personal Leave 2009

242 YALE AVE, ELYRIA, OH 44035 PHONE 1-440-452-5454

KEELER, LAWRENCE - (RE) (SHERRY) P - 1997 F - 1999 RETIRED - 2008

Somerset-Western Ave Charge (T) 1993; Somerset-Western (T) 1994; Oakdale (T) 1995; Oakdale/Euclid Chg (T) 2000; Elliston Zion (MWD) 2008

119 HARLAN DR, WALBRIDGE, OH 43465 PHONE 1-419-376-6948

KEENE, BLAINE - (FE) (JODIE) P - 2002 F - 2005

Marysville Assoc (S) 2002; Miami Whitewater (C) 2005; Plain City (CAN) 2006

204 N CHILLICOTHE ST, PLAIN CITY, OH 43064 PHONE 1-614-873-4216

KEENE, ELWOOD - (RE) (SHERI) P - 1973 F - 1977 RETIRED - 2009

Newtownsville (W) 1972; Millersport (N) 1984; Bethel (CN) 2001; Peachblow (CAN) 2010

4151 WINDSOR BRIDGE PL, NEW ALBANY, OH 43054

KEENY, JOHN - (FE) (SUSAN) P - 1975 F - 1977

Faith - Middletown (DS) 1976; Camden (DS) 1978; Summit (CN) 1982; Dayton South Park (DS) 1988; Middletown First (DS) 1996; Supt Dayton South Dist (DS) 2001; King Avenue (CAN) 2006

358 KING AVE, COLUMBUS, OH 43201

KELLEY, MICHAEL - (PL) (JENNELLE)

Tontogany Calvary (MWD) 2013

PO BOX 163, BOWLING GREEN, OH 43402 PHONE 1-419-806-9329

KELLEY, WILLIAM - (RE) (SHARON) P - 1979 F - 1981 RETIRED - 2016

Belfast (W) 1976; Collingwood (T) 1979; Reynoldsburg (CS) 1981; Forest (L) 1983; Xenia Faith Community Assoc (DS) 1987; Ironton First (P) 1990; Zanesville Faith (N) 1993; Goshen (W) 1996; Emery Chapel (S) 2001

1806 WILLOW LAKES DR, SPRINGFIELD, OH 45502 PHONE 1-937-206-8627

KELLOGG, KEVIN - (FD) (TAMMY) P - 2006 F - 2009

Reynoldsburg Director of Admin (CAS) 2006; Church of the Messiah (CAN) 2012; Leave-Transitional 2015; Violet Twp Fire Department 2015

11369 MEADOWCROFT ST, PICKERINGTON, OH 43147

KELLY, BRETT - (AM) (GAYLE) A - 1999

Carey Memorial (F) 1990; Oldtown Union Charge (DS) 1999; Forest (L) 2001; Findlay Zion (NWP) 2007; Benton Ridge Calvary & Columbus Grove St John (NWP) 2015; Mt Blanchard (NWP) 2017

204 S MAIN ST, MT BLANCHARD, OH 45867 PHONE 1-419-889-9375

KELSO, SCOTT - (RE) (LINDA) P - 1971 F - 1974 RETIRED - 2010

Pickerington Trinity (N) 1973; Pickerington Trinity (CAS) 2010

10675 TOLLGATE RD SW, ETNA, OH 43062 PHONE 1-614-837-2034

KEMERLEY, DUANE - (FE) (DEBRA) P - 1982 F - 1986

Amsden-Rehoboth (F) 1982; Community (F) 1984; Trinity Assoc (CN) 1986; Jamestown (DS) 1988; Toledo Hope (T) 1997; Williamsburg (ORV) 2006; Pandora & Riley Creek (NWP) 2011

5028 ROAD O, PANDORA, OH 45877 PHONE 1-567-376-9741

KENDRICK JR., GREGORY - (PE) (REBECCA) P - 2017

Broad Street (CAN) 2013; New Horizons (CAS) 2014; Clair (CAS) 2015; Church for All People (CAS) 2016
2620 Charney Rd, University Heights, OH 44118 PHONE 1-614-445-7342

KEPPLE, DAVID - (FE) (JANET) P - 2000 F - 2003

Union Chapel (DS) 1999; St Paris (MIV) 2009

PO BOX 564, SAINT PARIS, OH 43072 PHONE 1-937-307-1278

KERWIN, LISA - (RD) (TIM) P - 2002 F - 2005 RETIRED - 2015

Epiphany Assoc (C) 2002

695 AUSTRIAN CT, MILFORD, OH 45150 PHONE 1-513-697-0581

KETCHAM, DEBRA - (FE) (DAN) P - 2001 F - 2005

Fairview (N) 1998; Thornville (N) 2000; Carey Chg (NWP) 2007; Prospect (CAN) 2008; Personal Leave 2009; Rainsboro & Marshall (SHV) 2011; Lewistown-Trinity (CAN) 2015

8632 COUNTY ROAD 91, LEWISTOWN, OH 43333 PHONE 1-614-580-2382

KETZLER, THOMAS - (RE) (SHIRLEY) P - 1989 F - 1991 RETIRED - 2001

Oakley (C) 1985; Holgate-Pleasant Bend (D) 1987; Forest Chapel Assoc (C) 1991; Ripley-Aberdeen (W) 1993; Antwerp (D) 1997; Emanuel (NWP) 2015

233 RIVERSIDE DR, EDGERTON, OH 43517 PHONE 1-419-298-9621

KIBOKO, J KABAMBA - (FE) (KALAMBA KILUMBA)

Forest Chapel (ORV) 2013

680 W SHARON RD, CINCINNATI, OH 45240 PHONE 1-513-825-3040

KIGER, DANIEL - (RE) (JUDY) P - 1970 F - 1973 RETIRED - 2013

St Mark's (CS) 1972; Epworth (L) 1977; North Broadway (CN) 1981; First (A) 1984; Marion Epworth (F) 1993; Director of Pastoral Care-Marion General Hospital 2000

909 CAMBRIDGE AVE, MARION, OH 43302 PHONE 1-740-360-2188

KILUMBA, KALAMBA - (FE) (KABAMBA KIBOKO)

Newtownsville (ORV) 2015

PO BOX 158, NEWTONSVILLE, OH 45158 PHONE 1-513-625-7867

KIM, DANIEL - (FE) (PEGGY) P - 2011 F - 2014

Columbus: Korean Assoc (CAN) 2010; Como Avenue (CAN) 2011; Charis, New Church Start (CAN) 2011; Global Community (CAN) 2013

6991 PERRY DR, WORTHINGTON, OH 43085 PHONE 1-614-353-0679

KIM, HANNAH - (PE) P - 2009

Brandt (MIV) 2009; Brandt & New Carlisle Good Shepherd (MIV) 2010; Sulphur Grove (MIV) 2011; Leave-Personal 12/1/2011

7476 E US 40, NEW CARLISLE, OH 45344 PHONE 1-614-578-3222

KIM, JEEYOUNG - (PD) P - 2017

Chaplain Resident, Gwinnett Medical Center, Lawrenceville, GA, Northern Georgia Conference 2017

930 TREE TOP DR, SUWANEE, GA 30024 PHONE 1-404-786-6293

KIMBALL CASTO, JENNIFER - (FE) (WILLIAM) F - 1994

Mt Lebanon (Western Pennsylvania) 1992; New Life (CN) 1995; Transferred from Western Pennsylvania 1999; Leave-Incapacity 2015; Epworth (CAN) 2016

78 W HUBBARD AVE, COLUMBUS, OH 43215 PHONE 1-614-298-9584

KIMBALL, MICKEY - (RE) P - 1978 F - 1982 RETIRED - 2011

South Bloomfield Charge (CS) 1979; Bradner (F) 1980; Bascom (F) 1985; Edon (D) 1988; Phillipsburg (DN) 1992; Lafayette (L) 2000; Bowersville (DS) 2002

8138 MOUNT HOOD, DAYTON, OH 45424 PHONE 1-937-237-5119

KIMES, R ROBERT - (RE) P - 1952 F - 1954 RETIRED - 1995

Broad Street Assoc (Cols) 1950; At School, Student Assoc, Summit NJ 1951; Cridersville-Shawnee (L) 1954; Shawnee (L) 1959; Forest Chapel (C) 1967; Trinity (CN) 1973; Supt Cincinnati Dist 1980; Bexley (CN) 1985; Supt Dayton South Dist 1989

2229 TAYLOR PARK DR APT 405, REYNOLDSBURG, OH 43068 PHONE 1-614-367-9846

KING, ARLAND - (FL) (MARTHA)

Rodney Charge (A) 1991; Enterprise Charge (A) 2002; East Letart and Racine (FTH) 2009; Racine (FTH) 2010; Southern Charge: Bethany, Carmel-Sutton & Morning Star (FTH) 2011; Nashport (FTH) 2016

7967 OBANNON RD, NASHPORT, OH 43830 PHONE 1-740-828-7047

KING, DIANA - (FE) P - 1997 F - 1999

Anderson Hills Associate (C) 1996; Union City Evangelical (DN) 1997; Brandt (MIV) 2006; Personal Leave 2008; Dtr of Congregational Care Ministries, St Matthew Lutheran Church, Walnut, CA 2015; Leave-Transitional 2015; Leave-Personal 2016

810 ASHLEY LN, WALNUT CREEK, CA 94597 PHONE 1-925-932-1955

KING, KURT - (FE) (ANNE MARIE) P - 1991 F - 1993

Belfast (W) 1987; Lebanon Assoc (W) 1990; Owensville (W) 1994; North Lewisburg (S) 1997; Cherry Grove (C) 2002; Chillicothe Trinity (SHV) 2010

480 JOHNSON RD, CHILLICOTHE, OH 45601 PHONE 1-740-773-9383

KING JR., PASCHAL - (FE) P - 1980 F - 1983

Baltimore Beulah Dumontville Charge (N) 1980; Nauvoo (P) 1983; Bryan Wesley Assoc (D) 1986; Franklin First (W) 1989; Powell Memorial (F) 1992; Hope (CS) 1994; Waynesfield (L) 1996; Rio Grande-No Gallia Chg (A) 2001; Oak Hill Faith & St Paul (P) 2005; Thurston (CAS) 2016

1885 MAIN ST (MAIL POBOX111) THURSTON, OH 43157 PHONE 1-740-475-2828

KINNE, R FREDERIC - (RE) P - 1984 F - 1989 RETIRED - 2008

Gore Charge (A) 1984; Raymond Charge (S) 1985; W Jefferson (S) 1994; Pleasant Chapel (CAS) 2008

12715 FAIRVIEW RD, NEWARK, OH 43056 PHONE 1-740-323-5772

KIRCHNER, KYLE - (FL) (KIERA)

Faith (MIV) 2014; Nation Chapel (MIV) 2017

11266 PLATTSBURG RD, S CHARLESTON, OH 45368 PHONE 1-937-323-5364

KIRK, CAROL - (RLPT)

Jacksontown (CAS) 2006

87 AMHERST RD, HEBRON, OH 43025 PHONE 1-740-975-3114

KIRK, KENNETH - (FE) (JO) P - 1974 F - 1982

Meservey/Alexander (Mason City, Iowa) 1979; Pastoral Care Guernsey Memorial 1983; Pastoral Care Doctor's Hospitals 1990; Hopewell (Perry County) (N) 1997; Derby Five Points (CS) 1999; Grove City (CS) 2000; U.S. Army Chaplain 2008; Aley (MIV) 2011

4143 KEMP RD, BEAVERCREEK, OH 45431 PHONE 1-937-426-3988

KISNER, KATHLEEN - (FE) (CRAIG) P - 1997 F - 1999

Kettering Christ Associate (DS) 1997; Elmore St Paul Trinity (T) 2002; Westwood Assoc (ORV) 2006; Amelia (ORV) 2013; Armstrong Chapel (ORV) 2015

5125 DRAKE RD, CINCINNATI, OH 45243 PHONE 1-513-900-9294

KLEEBERGER, TYLER - (PL) (VANESSA)

Metamora (MWD) 2014

3248 STATE ROUTE 120, METAMORA, OH 43540 PHONE 1-419-344-7280

KLINE, HELEN - (RE) P - 1992 F - 1994 RETIRED - 2002

Coolville Parish (A) 1992; Barlow-Bartlett Chg (A) 2002

1271 EPIC WAY, LANCASTER, OH 43130 PHONE 1-740-277-7589

KLINGEL, ROBERT - (RE) (JUDY) P - 1963 F - 1966 RETIRED - 2002

Monroeville Charge, N IN Conf 1963; Carey Memorial, OH Sandusky Conf 1965; King Ave Assoc (CN) 1970; Oakland Park (CN) 1973; Fairfield St Mark's (W) 1978; Newark Christ (N) 1987; Wesley (P) 1992; Englewood (DN) 1994; Miamisburg St James (DS) 1999; Fairfield St Mark's (W) 2005

5784 LONGBOW DR, HAMILTON, OH 45011 PHONE 1-513-894-1091

KNAUFF, THOMAS - (FE) (CINDY) P - 1980 F - 1983

Student at Asbury Theol Seminary 1980; Waterford Charge (A) 1981; Hilliard Assoc (CS) 1986; Walnut Hill (CS) 1993; Leesburg Chg (SHV) 2007; Jeffersonville (SHV) 2012

10397 FENT RD NW, JEFFERSONVILLE, OH 43128 PHONE 1-740-426-6211

KNELL, ROBERT - (RE) (JUDY) P - 1967 F - 1970 RETIRED - 2000

Huntsville-Hopewell 1968; Linden Assoc (CN) 1970; Waldo (F) 1973; Madisonville (C) 1976; Hartzell (C) 1983; Perrysburg First (T) 1991; Southern Hills (DS) 2003

10451 BARNVIEW CT, CENTERVILLE, OH 45458 PHONE 1-937-479-3924

KOCH III, ARTHUR - (FE) (BEVERLY) P - 1978 F - 1980

Delta-Columbia (C) 1978; Bigelow (P) 1981; Wesley (P) 1983; Greenwood (F) 1983; Piqua Grace Street Associate (DN) 1987; Mills Memorial (N) 1990; Etna (N) 2003; Groveport (CAS) 2014

512 MAIN ST, GROVEPORT, OH 43125 PHONE 1-614-916-7021

KOCH JR., HARVEY - (RA) (BETTY) A - 1983 RETIRED - 1997

Syracuse Charge (A) 1977; Ansonia (DN) 1980; North Bend (C) 1987; Southern Hills (DS) 1990; Antioch (DN) 1993

4146 WOODSLY DR, BATAVIA, OH 45103 PHONE 1-513-753-8097

KOCHENSPIERGER, EILEEN - (RLPT) (MAX) RETIRED - 2015

Melrose (NWP) 2008; Melrose & Middle Creek (NWP) 2014

15261 SR 613, PAULDING, OH 45879 PHONE 1-419-399-5818

KOLLMANN, JONATHAN - (FE) (KIM) P - 1999 F - 2001

Union Plains (W) 1995; Gallipolis Grace Associate (A) 1999; Fletcher (DN) 2002; Clough (C) 2003; St Paul Community (ORV) 2012; Mt Healthy (ORV) 2014

7207 MIAMI HILLS DR, CINCINNATI, OH 45243 PHONE 1-513-931-5827

KOPPERT, WILLIAM - (RE) (JULIE) P - 1968 F - 1971 RETIRED - 2008

Faith Ast, Rockville MD 1968; Rosewood 1971; West Jefferson (S) 1973; Trinity, Genoa (T) 1978; Toledo Monroe Street Associate (T) 1982; Evangelical (DN) 1989; Kenton First (L) 1997; E Fultonham-W Cottage (FTH) 2008

300 PARK TRAILS DR, NEWARK, OH 43055 PHONE 1-740-920-4015

KOSKE, KEVIN - (FE) P - 2012 F - 2014

Centenary-Granville Church in the Mall (CAS) 2011; Church in the Mall (CAS) 2014

129 CHERRY ST, GRANVILLE, OH 43023 PHONE 1-740-334-0882

KOTTKE, MYRON - (RE) (DORIS M) P - 1950 F - 1952 RETIRED - 1988

Kewanna, Indiana North Conference 1950; Waterloo 1952; Lincolntown 1954; Church of The Master (Wauseon) Ohio Sandusky Conf 1956; Church of Saint Andrew (Toledo) 1961; West Ohio Conf 1970

PO BOX 406, PERRYSBURG, OH 43552 PHONE 1-419-874-0325

KRAMER, MARGARET - (RE) (RONALD) P - 1998 F - 2000 RETIRED - 2005

Maumee Associate (T) 1998; Jackson Center (DN) 2001; Roundhead Charge (L) 2005

20095 GOLDEN TRL, RAYMONDVILLE, MO 65555 PHONE 1-419-230-6022

KRANER, JONATHAN - (FE) (JULIA) P - 2000 F - 2003

Montezuma (L) 1995; Reynoldsburg Assoc (CS) 2006; Leave of Absence 2007; St Marys Circuit (NWP) 2007; St Marys Wayne Street Assoc (NWP) 2014; Leave-Incapacity 2016

309 MAGNOLIA ST, CELINA, OH 45822 PHONE 1-567-644-8050

KREIDER, LEE - (RE) (SONIA) P - 1960 F - 1964 RETIRED - 1996

Springboro 1963; First (Dayton) 1966; Williamsburg (W) 1975; Findlay Christ (F) 1980; Ft McKinley (DN) 1989

6248 FREEPORT DR, DAYTON, OH 45415 PHONE 1-937-898-2863

KREPS, LAWRENCE - (RE) (MARTI) P - 1977 F - 1979 RETIRED - 2017

Urbana (S) 1978; Story-Hypes (S) 1981; Prospect Street (F) 1987; The John Wesley (C) 1994; Sabbatical Leave 2008; Findlay St Andrews (NWP) 2009

1808 GALWAY CIR, MIDDLETOWN, OH 45042 PHONE 1-513-889-6612

KRIEGER, DONALD - (PL) (NANCY)

Deshler St Paul-Malinta (D) 1993; Wauseon Zion (D) 2004; Wauseon Zion & Wauseon North Dover (MWD) 2012; Wauseon Zion (MWD) 2016

15320 US HIGHWAY 20, WAUSEON, OH 43567 PHONE 1-419-452-7247

KRONBACH, SUSAN - (FE) (BARRY MICKEY) P - 1995 F - 1997

Dunkirk Grace (L) 1992; Springfield St Mark (S) 1995; Findlay Christ (F) 1999; Sabbatical Leave 2003; North Baltimore Church of the Good Shepherd (F) 2004; N Baltimore Church of the Good Shepherd & Bairdstown (MWD) 2010

324 HILLSHAFER DR, FINDLAY, OH 45840

KRUG, TIMOTHY - (PL)

Ginghamsburg (MIV) 2017

819 CLAYMORE CT, TIPP CITY, OH 45371 PHONE 1-937-726-7094

KUHLMAN, AMY - (PL) (MARK)

Bradner (MWD) 2015

28433 ABBEY RD, MILLBURY, OH 43447 PHONE 1-419-836-4746

KUHLMAN, MARK - (FL) (AMY)

Amsden/Rehoboth Charge and Wayne (MWD) 2009; Wayne (MWD) 2009; Bradner (MWD) 2014; Millbury St Paul & Moline (MWD) 2015

28433 ABBEY RD, MILLBURY, OH 43447 PHONE 1-419-836-4746

KUHN, C RICHARD - (RE) P - 1952 F - 1956 RETIRED - 1991

Hindman, KY 1952; Park-Lexington, KY 1954; Pleasant Grove, Covington, KY 1956; Honorable Location 1957; First Church, Mishawaka, North Indiana 1963; Honorable Location 1965; St Paul, Cincinnati 1967; Union Chapel, Middletown 1972; Faith Community, Xenia 1977; Blanchester 1981; Faith, Canal Winchester 1985; Forest Chapel Assoc (C) 1989; Leave Of Absence 1990

3000 GALLOWAY RDG, PITTSBORO, NC 27312

KUMPF, KARL - (RE) (KAREN) P - 1965 F - 1970 RETIRED - 2001

Urbana (S) 1969; Manchester (P) 1971; Goshen (W) 1976; Brookville Community (DN) 1979; Hyde Park Community (C) 1985; Marietta Christ (A) 1989

716 N 7TH ST, MARIETTA, OH 45750 PHONE 1-740-374-3438

KYSER, SUSAN - (FE) P - 1986 F - 1988

Epworth (CN) 1985; Chaplain, Columbus Children's Hospital 1986; Dtr, Pastoral Care Columbus Children's Hospital 1994

8190 MOUNT AIR PL, COLUMBUS, OH 43235 PHONE 1-614-296-1700

LACHAT, MARLENE - (RE) (MICHAEL) P - 1986 F - 1989 RETIRED - 2005

King Ave Ed-Evangelism Assoc (CN) 1984; Marysville First Assoc (S) 1987; New Dover-Unionville Center Charge (S) 1988; Epworth-Community Parish Assoc (F) 1993; Montpelier St Paul Intentional Interim (D) 2004; Meeker/New Bloomington (CAN) 2006; Oak Harbor (MWD) 2009

PO BOX 39, OSTRANDER, OH 43061 PHONE 1-740-360-1755

LACY, RUSSELL GWINN - (RE) (MILDRED) P - 1969 F - 1974 RETIRED - 2002

St Paul, New Paris 1963; Versailles - Webster 1965; Ridgeville-Howard Chapel (Baltimore Conf) 1968; Ridgeville-Howard Chapel & Simpson (Baltimore Conf) 1969; Dickerson-Koontz Chapel & Poolesville Circuit (Baltimore Conf) 1971; Liberty (DS) 1973; Union City Evangelical (D) 1975; Leipsic (D) 1980; Madisonville (C) 1983; Pastoral Assoc/Chaplain, Mercy Hosp Cincinnati 1995

1399 HIGHLAND DR, GREENVILLE, OH 45331 PHONE 1-513-405-1120

LADD, KENNETH - (RE) (KAY) P - 1960 F - 1966 RETIRED - 2002

Goblesville Circuit, N Indiana Conf 1960; Bettsville-Salem 1962; Church of the Master, Wauseon 1965; St Paul's, Bloomville 1967; Chaplain, Maumee Youth Camp, Liberty Center 1968; Taylor, Wauseon (D) 1980; Counseling Center, Wauseon 1980; Delta Beulah (D) 1981; Clay Ebenezer/West Franklin (D) 1998; Assistant to DS, Maumee Watershed (MWD) 2006; Assistant to DS, Maumee Watershed & Wauseon North Dover (MWD) 2010; Assistant to DS, Maumee Watershed (MWD) 2011

234 E SUPERIOR ST, WAUSEON, OH 43567 PHONE 1-419-822-1416

LAFOND, CALEB - (FE) (ANNA) P - 2013 F - 2015

Portsmouth Christ (SHV) 2012; Ironton First, Associate (SHV) 2014; Ironton First (SHV) 2015; Leave-Personal 2017

7008 S WATTERSON TRL, LOUISVILLE, KY 40291 PHONE 1-740-464-9750

LAMB, RICHARD - (PL)

Hume (NWP) 2016

3182 HOOK WALTZ RD E, LIMA, OH 45807 PHONE 1-419-979-2025

LAMBERT, JAMES - (FL) (VICKI)

New Plymouth (A) 1991; Union Furnace (A) 1991; Bascom (F) 2000; Canaanville-Stewart Chg (A) 2002

15650 MCAFFEE RD, ATHENS, OH 45701 PHONE 1-740-592-2242

LAMPHIER, DANIEL - (PL) (PEGGY)

Bidwell-Kanauga (A) 2003; Rodney Charge (FTH) 2008; Rio Grande-N Gallia Charge (FTH) 2012

100 MOUNT ZION RD, PATRIOT, OH 45658 PHONE 1-740-379-2391

LAMPTON, GERALDINE - (RE) (DAVID) P - 1986 F - 1992 RETIRED - 2012

New Madison (DN) 1985; Pharisburg/Magnetic Springs (S) 1989; Houcktown Circuit (F) 1990; Jacksonville-White Chapel (N) 1993; Gratiot (N) 1994; Heath (N) 1998; Tontogany Calvary (T) 2003; Thornville (FTH) 2007; Thornville/Pleasantville Chg (FTH) 2009

13474 NATIONAL RD, THORNVILLE, OH 43076 PHONE 1-740-403-4649

LANDIS, SHIRLEY - (RE) P - 1983 F - 1985 RETIRED - 1994

Faith (DS) 1983; Cincinnati College Hill (C) 1988; Good Shepherd (S) 1992

1379 SAN MIGUELITO RD, LOMPOC, CA 93436 PHONE 1-937-223-5077

LANGSTRAAT, KRISTIN - (FE)

System Director of Faith Community Relations, Ohio Health 2013

180 E BROAD ST # 30-135, COLUMBUS, OH 43215 PHONE 1-614-753-3883

LANHAM, RAYMOND - (RE) P - 1951 F - 1952 RETIRED - 1990

Bd of Missions, India 1951; Bd of Missions, Philippine Island, Mindanao 1959; Assoc Director, Chaplaincy Service, Meth Hospital, Indianapolis IN 1964; Asst to Pres, New Hope Foundation of America, Indianapolis IN 1970; Exec Director, New Hope Foundation, Indianapolis IN 1974; Director of Pastoral Care, The Toledo Hospital, Toledo 1977

10135 DEERMONT TRL, DALLAS, TX 75243

LARIMORE JR., RICHARD - (PL) (JULIA)

Willshire Union (NWP) 2009

6892 ROAD 47, PAYNE, OH 45880 PHONE 1-419-263-3148

LARSEN, JOHN - (FE) (MERILIE) P - 1979 F - 1983

Guysville Charge (A) 1979; Salem-California (C) 1983; Salem (C) 1990

1884 VELMA CT, CINCINNATI, OH 45255 PHONE 1-513-474-9530

LAUZAU, BRYAN - (RE) (MARY) P - 2003 F - 2006 RETIRED - 2017

Essex/Richwood Central Chg (S) 2001; Franklin First (ORV) 2007

303 S MAIN ST, FRANKLIN, OH 45005 PHONE 1-505-508-3220

LAVIN, ALLAN - (RE) (KATIE) P - 1986 F - 1989 RETIRED - 2013

Moscow (W) 1983; Mt Orab (W) 1986; Laurel/Spring Grove (W) 1997

220 APPLGROVE DR, NICHOLASVILLE, KY 40356 PHONE 1-513-734-2887

LAW, BRIAN - (FE) (KELLY) P - 1995 F - 1997

Decatur Charge (W) 1990; Sharonville Associate (C) 1995; Beeson Doctoral Program, Asbury Theological Seminary 1999; Rolling Plains (N) 2000; Cornerstone (ORV) 2013

7600 PRINCETON GLENDALE RD, WEST CHESTER, OH 45011 PHONE 1-513-874-0910

LAWRENCE, STANLEY - (RE) (KAREN) P - 1960 F - 1963 RETIRED - 2000

Zanesfield - East Liberty 1959; North Hampton 1960; Cleves 1964; Wayne 1967; Ottawa River (T) 1970; Epworth (C) 1976; Faith Community (W) 1986; Otterbein Home (W) 1992; Cheviot Interim (C) 2003; Belfast 2003

5792 QUIVER CT, HAMILTON, OH 45011 PHONE 1-513-893-4414

LEARY, CLAUDINE - (FE) P - 2014 F - 2016

Coordinator of Development, Methodist Theological School in Ohio 2014; Director of Annual Giving, Methodist Theological School in Ohio 2015

3081 COLUMBUS PIKE, DELAWARE, OH 43015 PHONE 1-740-362-3323

LEASURE, WILLIAM - (FE) (POLLY) P - 2013 F - 2016

Hartzell (ORV) 2013; Piqua Greene Street (MIV) 2017

415 W GREENE ST, PIQUA, OH 45356 PHONE 1-937-238-3849

LECKRONE, DAVID - (FE) (JILL) P - 1986 F - 1989

Burlington (P) 1987; Wesley Assoc (P) 1990; Dresden (N) 1994; Asbury South (CS) 2000; Troy First (MIV) 2010; Christiansburg & Troy First (MIV) 2012; Troy First (MIV) 2014

645 OAKWOOD CT, TROY, OH 45373 PHONE 1-937-552-7660

LEE, HENRY - (RE) P - 1967 F - 1968 RETIRED - 2000

Corinth (West Virginia) 1963; Seaman (P) 1965; Brookville First (DN) 1969; Oregon (T) 1978; Georgetown (W) 1982; Oakdale (T) 1983; Leave of Absence 1987; Monclova-Wilkins Charge (T) 1989; Rockford: First (L) 1995; Ayersville (D) 2003

11324 BOBWHITE LN, SAINT MARYS, OH 45885 PHONE 1-419-394-0178

LEE, KENNETH - (RE) (MIRAN) P - 1995 F - 1997 RETIRED - 2010

Findlay Korean Mission (F) 1993; Williamsport Church, East Ohio 1995; Arcanum Trinity (DN) 1996; North (CN) 2000; Multicultural Campus Min (CAN) 2006; Multicultural Campus Min and North Broadway Assoc (CAN) 2007; Grace Korean Assoc (CAN) 2009

1224 SLADE AVE, COLUMBUS, OH 43235 PHONE 1-513-271-1434

LEE, KEUN SANG - (FE) (SARAH) P - 1992 F - 1996

Athens Korean Church (A) 1992

2 S COLLEGE ST, ATHENS, OH 45701 PHONE 1-614-766-2803

LEE, MIRAN - (FE) (KENNETH) P - 2002 F - 2005

North Associate (CN) 2002; Grace Korean (CN) 2003; Bethel International (CAN) 2011

1224 SLADE AVE, COLUMBUS, OH 43235 PHONE 1-614-390-6333

LEE, SEEYONG - (FE) (BYUNGHEE LEE) F - 2006

Rum Creek (S) 2002; Raymond (S) 2004; Transferred from Korean Methodist 2006; North Lewisburg (CAN) 2009; Korean Church of Dayton (MIV) 2012; Countryside Chapel & Van Wert Wesley (NWP) 2015

552 CENTER ST, VAN WERT, OH 45891 PHONE 1-937-477-8363

LEE, SEUNG - (FE) P - 2007 F - 2010

Rum Creek (S) 2004; Brecon (ORV) 2007; Director of Korean Resources, United Methodist Communications, Nashville, TN 2011

9751 NORTHFORK DR, BRENTWOOD, TN 37027 PHONE 1-615-707-9046

LEE, SUNG YOUNG - (PD) (YOUNGJIN LEE) P - 2016

Athens Korean (FTH) 2016

1212 ROSEBANK DR, COLUMBUS, OH 43235 PHONE 1-614-668-8594

LEHMAN, THERESE - (FE) P - 2008 F - 2011

Potsdam (DN) 2003; Pittsburg Grace Associate (DN) 2004; Pittsburg Grace Assoc & Arcanum Trinity (MIV) 2010; Brookville Community & Brookville First (MIV) 2011; Marion Prospect Street (CAN) 2015

1050 RIVIERA DR, MARION, OH 43302 PHONE 1-937-417-3323

LEHMAN, TIMOTHY - (FE) P - 1994 F - 1996

Pleasant Valley (A) 1976; Union Furnace Charge 1979; Pittsburg Grace (DN) 1989; Amanda & Hopewell Fairfield (FTH) 2015; Miller Memorial & Croton (CAS) 2017

PO BOX 127, CROTON, OH 43013 PHONE 1-937-417-3327

LEIDY, IRVIN - (PL) (JUDY)

Pleasant Bend (MWD) 2013; Deceased 7/16/2017

LEIGH, GREGORY - (FE) (LAURA) P - 1980 F - 1983

Northern Darke County Parish 1975; New Hampshire Charge 1978; Marseilles Charge 1981; Manchester Church 1984; West Liberty (S) 1989; Convoy (D) 1994

6306 MONMOUTH RD, VAN WERT, OH 45891 PHONE 1-419-749-2103

LEIGHTY, JAMES A - (PL) (ERIN)

Pyrmont (MIV) 2008; Rosewood (MIV) 2009

6643 US HIGHWAY 36, SAINT PARIS, OH 43072 PHONE 1-937-207-7510

LEIGHTY, JAMES E - (RLPT) (AMY) RETIRED - 2016

McKendree (MIV) 2012, McKendree (MIV) 2016

1729 LIBERTY RD, NEW CARLISLE, OH 45344 PHONE 1-937-901-5696

LEIGHTY, JOHN P - (PL) (CHERYL)

Hardin/New Hope Chg (DN) 2000; New Hope (Shelby Co) (DN) 2003

19100 STATE ROUTE 706, SIDNEY, OH 45365 PHONE 1-937-498-9824

LESKOVAC, MERLE - (FL) (PAMELA)

Stanton-Sugar Grove Charge (CS) 1989; Church of the Master Associate (CN) 1995; Servant of Christ Church (CN) 1998; Harlem Road (CN) 2000

5546 HARLEM RD, GALENA, OH 43021 PHONE 1-740-965-4543

LEWIS, EDWIN - (RE) (MARY ANN) P - 1973 F - 1977 RETIRED - 2012

Jacksonville-Millfield (A) 1969; Guysville Parish (A) 1971; Jacksontown-White Chapel (N) 1972; Marysville First (S) 1975; Bigelow (P) 1978; Conference Staff-DPA, Lima-Defiance Dists 1981; Powell (CN) 1987; Grove City (CS) 1995; North Broadway (CN) 2000; Columbia Heights (CAS) 2006

13293 REFUGEE RD SW, ETNA, OH 43062 PHONE 1-614-840-0009

LEWIS, GERALD - (FE) (KAE) P - 1979 F - 1983

First, Winchester, KY (SP) 1978; Hamilton Grace Assoc (W) 1980; Sugar Grove (L) 1981; Gallipolis Grace Assoc (A) 1984; New Bloomington-Meeker (F) 1987; Liberty Center-Colton (D) 1990; Thornville-Fairfield Beach Charge (N) 1994; Rosewood (S) 1998; Hicksville Grace (D) 2003; Mt Cory-Pleasant View Chg (NWP) 2007; Florida & Independence (MWD) 2014; Quincy & Hopewell (CAN) 2016

108 MAIN ST, QUINCY, OH 43343 PHONE 1-937-585-5114

LIGHT, BONNIE - (RD) DC - 1985 F - 1997 RETIRED - 2006

Bi-lingual Case Manager, SE Inc 2004; Leave of Absence 2005; Program Manager, AWS 2006

3434 NORWOOD ST, COLUMBUS, OH 43224 PHONE 1-614-937-0647

LILLIBRIDGE, JAMES - (FE) (TAMMY) P - 1984 F - 1987

Ft Recovery Charge (L) 1981; Guysville Charge (A) 1986; Forest (L) 1989; Indian Run (CN) 1997; Urbana (MIV) 2011

238 N MAIN ST, URBANA, OH 43078

LINDAMOOD, ROBERT - (RE) (JUDY) P - 1961 F - 1963 RETIRED - 1997

King Ave, Columbus 1958; Graduate School & Seminary, NY, NY 1960; Worthington Assoc 1964; Pres Familae, Inc, Cambridge MA 1972

29 OTIS ST UNIT104, CAMBRIDGE, MA 21380 PHONE 1-617-661-6865

LINDEMANN, SETH - (PE) (ALLISON) P - 2016

Northern Hills (ORV) 2014

6700 WINTON RD, CINCINNATI, OH 45224 PHONE 1-513-849-0876

LING, STANLEY - (RE) (DEBORAH JO) P - 1976 F - 1978 RETIRED - 2014

Epworth (C) 1976; Bellpoint (CN) 1980; Church of The Messiah Assoc (CN) 1982; King Avenue (CN) 1987; Director of Connectional Ministries 1994; Church of the Messiah (CN) 2005; Chaplain, Morton, Plant, Mease Hospital, Clearwater, FL 2010; Methodist Theological School of Ohio 2010

3210 KIOKA AVE, UPPER ARLNGTN, OH 43221 PHONE 1-614-315-3409

LIPPIATT, FREDRICK - (RE) P - 1978 F - 1983 RETIRED - 1995

Calvary Cridersville (L) 1975; New Madison (DN) 1982; New Zion Fairview (N) 1984

1400 CHAPEL WAY, HEATH, OH 43056 PHONE 1-740-788-8919

LOAR, DARREL - (RE) (SANDY) P - 1952 F - 1955 RETIRED - 1991

Sharon McClure 1949; Winchester 1951; Sharonville 1957; Dayton Aldersgate 1965; HL 1969; Trinity Assoc (CN) 1972; Aldersgate (T) 1976; Piqua Greene Street (DN) 1981; Parkview (CS) 1982; Columbus Eastview (CS) 1988

6000 RIVERSIDE DR APT A409, DUBLIN, OH 43017 PHONE 1-614-659-7249

LOBODY, DIANE - (FE) P - 1991 F - 1993

Associate Prof Methodist Theological School of Ohio 1991

1363B E TOWNE LN, DELAWARE, OH 43015 PHONE 1-740-363-1146

LOCKER, RANDY - (PL) (JANICE)

Botkins (MIV) 2010; Anna & Botkins (MIV) 2012

603 E MAIN ST, ANNA, OH 45302 PHONE 1-937-726-3318

LOCKWOOD, LYNDA - (FE) P - 2007 F - 2010

New Lexington Calvary (FTH) 2006; East Fultonham-White Cottage Charge (FTH) 2008; Ottawa Trinity (NWP) 2008; Assistant to the DS, Northwest Plains & Wapakoneta Salem (NWP) 2017

505 BELLEFONTAINE ST, WAPAKONETA, OH 45895 PHONE 1-419-890-9375

LONG, ROBERT - (RE) (GAYE MARIE) P - 1982 F - 1985 RETIRED - 2008

Withdrawn 1987; Bennington Chapel (N) 1997; Pleasant Chapel (N) 2003; Cox (CAS) 2006; Readmitted 2007

3055 VAN FOSSEN RD, UTICA, OH 43080 PHONE 1-740-892-9900

LOSSIE, LORI - (FE) P - 2001 F - 2004

Hilliard Assoc (CS) 2001; Walnut Street (SHV) 2008

N170 W20137 HUNTER ROAD, JACKSON, WI 53037 PHONE 1-614-620-5315

LOUDNER, BONNIE - (RD) (DAVID) DC - 1992 F - 1997 RETIRED - 2012

Director of Christian Education, Tipp City (DN) 1992; Associate in Ministry, Normandy (DS) 1993; Centerville Associate (DS) 2000; Brice Associate (CS) 2004; Transitional Leave 2005; Westerville Church of the Master, Dtr Children's Min (CAN) 2005; Transitional Leave 2007; Miamisburg Parkview Assoc (MIV) 2008; Huber Heights Sulphur Grove Agency-Chillicothe (MIV) 2010; Sharon/Zoar Charge (MIV) 2016

6417 ALTER RD, DAYTON, OH 45424 PHONE 1-937-371-6966

LOVELESS, CHARLES - (RE) (JEAN) P - 1956 F - 1958 RETIRED - 1998

Oak Street (Dayton) 1956; Clayton 1959; Zion (Miami Heights-Cincinnati) 1962; Church Of The Cross (Kettering) 1967; Coord/Registrar Bd of Ordained Ministry 1976; Supt Newark Dist 1984; Asst to the Bishop 1990

4114 DOVE CT, LEBANON, OH 45036 PHONE 1-513-696-8068

LOVELL, ROBERT - (RE) (MARILYN) P - 1965 F - 1967 RETIRED - 1993

Through 1965 Baptist Minister IL & TX 1953; Westwood Assoc (C) 1965; Hyde Park Bethlehem (C) 1967; Hamilton Grace (W) 1974; McKendree (CN) 1978; Circleville Community (CS) 1982; Troy First (DN) 1988

3280 GRAND FALLS BLVD, MAINEVILLE, OH 45039 PHONE 1-513-378-3153

LOWE, RANDY - (RE) (SANDY) P - 1978 F - 1980 RETIRED - 2014

Staunton White Oak Grove (CS) 1976; Commercial Point (CS) 1978; West Unity (D) 1982; Trinity Lima (L) 1985; Richland Clarks (A) 1987; Epworth (C) 1991; Wauseon Christ (D) 1995; Mt Moriah (W) 2003

5247 FREDRICKS RD, SUNBURY, OH 43074 PHONE 1-740-965-3839

LOWELL, BENJAMIN - (RE) (JUDY) P - 1978 F - 1980 RETIRED - 2014

Christ UMC, Marietta, Assoc 1978; Eastview Associate (CS) 1981; Van Buren 1984; Honorable Location 1989; Salem (F) 1991; Chaplain St Rita's Medical Center/Hospice 1995; Salem Cass/Van Buren (F) 1998; Paulding (NWP) 2006; Rawson New Hope (NWP) 2014

14221 COUNTY ROAD 12, RAWSON, OH 45881 PHONE 1-419-963-9001

LUCAS, JENNIFER - (FE) (TROY) P - 2003 F - 2006

Perrysburg First Associate (T) 2000; Faith Community Associate (W) 2005; Waters Edge (ORV) 2013; Church of the Saviour (ORV) 2014

8005 PFEIFFER RD, MONTGOMERY, OH 45242 PHONE 1-513-791-3142

LUCHSINGER, J FRANKLIN - (FE) (BETH) P - 1979 F - 1986

Roundhead Charge (L) 1978; Celina St Paul Assoc (L) 1980; North Broadway (CN) 1982; Ashville Village (CS) 1986; Bethel (CN) 1990; Church of the Master (CN) 1995; Trinity (CN) 1999; Bexley (CN) 2002; New Albany (CAN) 2010

7983 WALNUT ST, NEW ALBANY, OH 43054 PHONE 1-614-855-9091

LUDWICK, JAMES - (RE) (NANCY) P - 1977 F - 1979 RETIRED - 2012

West Independence (F) 1975; Benton Ridge (F) 1978; Perrysburg Grace (T) 1982; Memorial (DS) 1986; Lebanon (W) 1991; Zanesville Central Trinity (N) 1997; CPE, Good Samaritan Hospital, Cincinnati OH 2001; Chaplain, Hospice of Cincinnati 2001; Otterbein-Lebanon (W) 2003

1334 LAUREL BROOK WAY, LEBANON, OH 45036 PHONE 1-513-315-1610

LUKE, KEITH - (FE) (SHERI) P - 2002 F - 2005

Bethel (W) 1999; Marion Greenwood (F) 2004; Crosswood (F) 2005; Epworth Associate (MWD) 2009; Church of the Cross (MWD) 2016

6061 APPLE MEADOW DR, SYLVANIA, OH 43560

LUMM, RONALD - (RE) P - 1990 F - 1993 RETIRED - 2005

Union Plains Charge (W) 1988; Harrisburg (CS) 1991; Good Hope Circuit (CS) 1993; Christiansburg Grafton Charge (S) 1996; Delphos St Paul's (L) 1997; St Paul-Bluelick-Ridge Chg (L) 2002; Trinity/St Paul/Ridge Chg Associate 2004; Van Wert Pleasant Chapel (D) 2005; Middle Point & Pleasant Chapel (NWP) 2006; Pleasant Chapel (NWP) 2008

333 S CLAY ST, DELPHOS, OH 45833 PHONE 1-419-230-9072

LUZADER, DOROTHY ANN - (RE) (LARY) P - 1990 F - 1990 RETIRED - 2007

Chaplain, Twin Towers Retirement Community, Cincinnati 1998

2623 STREAMSIDE CT, CINCINNATI, OH 45230 PHONE 1-513-233-3342

LUZADER, STEPHEN - (FL)

Kettering Christ (MIV) 2015

3440 SHROYER RD, KETTERING, OH 45429 PHONE 1-937-293-3151

LYBARGER II, ROBERT - (PL)

Troy First (MIV) 2013

141 BOONE DR, TROY, OH 45373 PHONE 1-937-339-7120

LYBARGER, WENDY - (FE) (TOM) P - 2007 F - 2010

Tarleton-South Perry (FTH) 2006; Gates-Fourth (CAS) 2007; Westerville Church of the Messiah Assoc (CAN) 2009, First - Athens (FTH) 2011, Assistant to DS, Miami Valley (MIV) 2015

4501 DENLINGER RD, DAYTON, OH 45426 PHONE 1-937-529-2323

LYKINS, DALE - (FE) (SHELLY) P - 1989 F - 1991

Port William (W) 1989; Franklin First (W) 1992; Jackson Christ (P) 2000; Hilliard Scioto Ridge (CAS) 2009; Mason (ORV) 2012

6315 S MASON MONTGOMERY RD, MASON, OH 45040 PHONE 1-513-398-4741

LYLE JR., WILLIAM - (FE) (ANNETTE) P - 1990 F - 1992

Reynoldsburg Assoc (CS) 1990; Greenville Evangelical (DN) 1997; Peace-Pickerington (CAS) 2011

8539 APPLERIDGE CIR, PICKERINGTON, OH 43147 PHONE 1-614-940-3827

LYTTLE JR., BEN - (RE) P - 1973 F - 1976 RETIRED - 2011

Village Park (CN) 1972; East Linden (CN) 1975; South Point (P) 1977; New Lebanon (DS) 1981; Ohio Avenue (CS) 1983; Van Wert Bethel-North Union (D) 1987; Toledo Calvary (T) 1991; Manchester (P) 1993; Antioch (DN) 1997; Spring Valley (DS) 2003; Helena Shiloh (MWD) 2006

6738 AXTEL DR, CANAL WNCSTR, OH 43110 PHONE 1-614-230-3699

MA, JOHN - (PE) P - 2017

Global Community (CAN) 2017

42 E TOMPKINS ST, COLUMBUS, OH 43202 PHONE 1-216-965-1551

MACFARLAND II, THOMAS - (RE) P - 1969 F - 1973 RETIRED - 2012

School - Garrett Seminary, Evanston IL 1969; Springfield Central Assoc (S) 1971; Fremont Memorial (T) 1973; Summerside (W) 1978; Dtr Pastoral Care, Bethesda Oak Hosp 1984; Chaplain/Manager Bethesda North Hospital Pastoral Care 2011

4059 THIMBLEGLEN DR, CINCINNATI, OH 45251 PHONE 1-513-923-2001

MACK, DAVID - (FE) (TAMI) P - 2005 F - 2008

Brookville First (DN) 1999; Groesbeck (ORV) 2007; Groesbeck & Christ, The Prince of Peace (ORV) 2011; Groesbeck (ORV) 2012

3802 WOODTHRUSH DR, CINCINNATI, OH 45251 PHONE 1-513-385-6270

MACKEEN, CHARLES - (PL) (KELLI)

Nashville (MIV) 2008; Nashville & Versailles (MIV) 2014

859 BROAD BLVD, KETTERING, OH 45419 PHONE 1-937-459-8908

MADDEN, JANE - (RLPT) (KENNETH) RETIRED - 2015

Sidney First Associate (MIV) 2006

13926 ST. RT. 29 E, SIDNEY, OH 45365

MADIGAN, W. JAY - (FE) (BRANDI) P - 1997 F - 1999

Milford Trinity Associate (W) 1997; New Hope (Preble Co) (DN) 2002; Centerville Hope (MIV) 2007; Williamsburg (ORV) 2011

456 S BROADWAY ST, WILLIAMSBURG, OH 45176 PHONE 1-513-724-6305

MAGEE, PENNY - (FE) (DAVE) P - 2005 F - 2008

Hebron (N) 2004; Carey Chg (NWP) 2008; Mt Washington (ORV) 2015

1141 HAWKSTONE DR, CINCINNATI, OH 45230 PHONE 1-740-503-6040

MAHONEY, MICHAEL - (RE) (KAREN) P - 1965 F - 1967 RETIRED - 2001

Sidney First Assoc (DN) 1967; Lima Sharon Park (L) 1970; Ada First (L) 1976; Linworth (CN) 1982; Bellefontaine (S) 1989; Hilliard (CS) 1994; Sulphur Grove (DN) 1999

4345 REED RD, COLUMBUS, OH 43220 PHONE 1-614-595-7735

MALCOSKY, MICHAEL - (FE) (PAMELA) P - 2001 F - 2004

Warrensburg (CN) 1998; Oxford Associate (W) 2000; Arcadia (F) 2003; Fostoria Wesley (MWD) 2009; Vandalia (MIV) 2014

468 RADER DR, VANDALIA, OH 45377 PHONE 1-937-742-7191

MALLORY, MARGARET - (RE) P - 1990 F - 1992 RETIRED - 2008

Wesley (T) 1989; Wiley (S) 1992; Dayton First (DS) 1994; Lima High Street (L) 1996; Dixon (DS) 1999; Supt Toledo Dist (T) 2001; Toledo St Pauls (MWD) 2006; St Paul (MIV) 2009

4357 ROBIN CT, LEBANON, OH 45036 PHONE 1-419-344-3924

MALONE, PHILLIP - (RE) (CAROL) P - 1968 F - 1970 RETIRED - 2005

Piketon-Jasper (P) 1970; Sciotoville (P) 1974; Thornville-Hopewell (N) 1979; Oregon Faith (T) 1984; Eaton St Paul (DS) 1989; Wilmington (W) 1998; LOA 2001; Taylor's Chapel (KY Conference) 2003; South Salem Charge (SHV) 2009; South Salem & Fruitdale (SHV) 2014

PO BOX 52, SOUTH SALEM, OH 45681 PHONE 1-937-876-5053

MALONEY, DOROTHEA - (RE) (JERRY) P - 1979 F - 1981 RETIRED - 1990

Christ & Carlton Hill E Rutherford NJ 1979; PM, NJ Conf 1979; Thurman Ave, Columbus 1982

275 S PARKVIEW AVE, BEXLEY, OH 43209 PHONE 1-614-252-7666

MANN, JONATHAN - (FE) F - 2016

Grove City (CAS) West Ohio Conf (346.1) 2015; Transferred from Kentucky Conf 2016

2650 COLUMBUS ST, GROVE CITY, OH 43123

MANN, LEONARD - (RE) (SALLIE) P - 1946 F - 1948 RETIRED - 1979

Kingston (Chillicothe) 1946; Thurman Ave (Cols) 1948; Richwood First (S) 1952; London First (Chillicothe) 1957; Springfield High St (S) 1964; Lima Trinity (L) 1969; Chillicothe Trinity (P) 1976

132 HERITAGE DR, ST SIMONS IS, GA 31522 PHONE 1-912-638-8485

MANSON, JONI - (FE) P - 1998 F - 2001

Morrow/Zoar (W) 1997; Sabina (W) 2004

61 W ELM ST, SABINA, OH 45169 PHONE 1-937-584-2356

MAPLES, REBEKA - (RE) (JAMES UPTON) P - 2002 F - 2005 RETIRED - 2016

New Salem-Thurston Charge (N) 2000; Thurston (N) 2003

823 BURR AVE, COLUMBUS, OH 43212 PHONE 1-614-203-6752

MARCKEL, KENNETH - (RE) (ELISABETH) P - 1973 F - 1974 RETIRED - 1999

South Salem Parish (P) 1972; Ashville Village-Hedges Chapel (CS) 1977; Groveport (CS) 1982

730 ANDREA LN, PICKERINGTON, OH 43147 PHONE 1-614-833-1041

MARKAY, DAVID - (FE) (KRISTIN) P - 1991 F - 1993

Cedar Hill-Hoy Memorial Charge (N) 1991; First Assoc (N) 1993; Missionary to Kaunas, Lithuania 1995; Supt Lithuania District 2000; Missionary in Residence, GBGM 2002; GBGM-Missionary to Italy 2004; Sheffield Brunswick Circuit, British Methodist (346.1) 2011

25 HOLMESDALE ROAD, ENGLAND

MARKAY, KRISTIN - (FE) (DAVID) P - 1991 F - 1993

Lancaster Mills Memorial Assoc (N) 1991; First Assoc (N) 1993; Missionary to Kaunas, Lithuania 1995; Missionary in Residence GBGM 2002; GBGM-Missionary to Italy 2004; Bamsley Circuit, British Methodist (346.1) 2011

25 HOLMESDALE ROAD, ENGLAND

MARSH, JACK - (RE) (MARCIA) P - 1976 F - 1980 RETIRED - 2017

Centenary Ripley (W) 1977; Monfort Heights Assoc (C) 1981; Manchester (P) 1982; College Hill (C) 1984; Council of Christian Communions 1988; Elizabethtown (C) 1994; Transforming Jail Ministries (ORV) 2008; Transforming Jail Ministries & Middletown: Pleasant Ridge (ORV) 2010

7188 PONDSIDE CT UNIT H, CINCINNATI, OH 45241 PHONE 1-513-794-9999

MARSHALL, JACQUELINE - (FE) (DAVID) P - 1996 F - 1998

Camden (DS) 1996; Oxford Associate (W) 2000; Dtr Contextual Education, United Theological Seminary 2002; Leave of Absence 2006; Okeana (ORV) 2009; Deerfield (ORV) 2011; Leave-Personal 2014

3810 JOHN WAYNE DR, HAMILTON, OH 45011 PHONE 1-513-480-4238

MARSHALL, JAMES - (OF) (MARGARET)

Southern Charge (FTH) 2017

48540 CARMEL RD, RACINE, OH 45771 PHONE 1-740-992-5814

MARSHALL, RICHARD - (PL)

Fletcher Chapel (CAS) 2011

87 SOUTHVIEW DR SW, ETNA, OH 43068 PHONE 1-740-927-9034

MARSHALL, WILLIAM - (PL) (CRYSTAL)

Wilkesville-Salem Center (A) 2001; Salem Center (A) 2002; Salem Center & East Letart (A) 2003; East Letart & Racine (FTH) 2008

46378 STATE ROUTE 124, RACINE, OH 45771 PHONE 1-740-416-7851

MARTIN, BRAD - (FE) (SHERRY) P - 1979 F - 1982

Roll-Oak Chapel N Indiana 1975; Cygnet - Jerry City (F) 1977; Farmer Circuit (D) 1978; Fayette (D) 1984; Wheelersburg (P) 1993; Maumee (T) 2003; Miamisburg Parkview (MIV) 2006; Liberty Chapel (MWD) 2014

9475 COUNTY ROAD V, LIBERTY CTR, OH 43532 PHONE 1-419-533-2881

MARTIN, KENNETH - (RLPT) (LINDA) RETIRED - 2011

W Leipsic-Bethel (D) 1994; W Leipsic-Bethel Charge (D) 1994; Richmond Dale-Londonderry Chg (P) 1997; Richmond Dale (P) 2001; Newport-South Solon Charge (S) 2005; Miami Valley District (MIV) 2012; Old Town (MIV) 2013

142 SOLAR DR, TIPP CITY, OH 45371

MARTIN, L CARLYLE - (RE) P - 1972 F - 1975 RETIRED - 2013

Alger First (L) 1970; Student 1972; Wares Chapel (DN) 1974; Vermont Hills (Oregon Idaho Conf) 1977; Collister (Oregon Idaho Conf) 1983; Eagle (Oregon Idaho Conf) 1984; Tillamook (Oregon Idaho Conf) 1993; Fremont (Oregon Idaho Conf) 1995; Longview (Pacific Northwest Conf) 2002; Grove City Trinity (CS) 2003; Audubon Park, Pacific Northwest Conf (346.1) 2007

4602 SE THIESSEN RD, MILWAUKIE, OR 97267 PHONE 1-360-949-9958

MARTIN, MICHAEL - (FL)

Sidney First (MIV) 2012; Ginghamburg (MIV) 2015

1043 N MAIN AVE, SIDNEY, OH 45365 PHONE 1-937-667-1069

MARTINDELL JR., CHARLES - (FE) (KAREN) P - 1983 F - 1987

Mendon Charge (L) 1980; Tunnel-Warren Chapel Charge (A) 1986; Lima Trinity Assoc (L) 1991; Prospect St (F) 1994; Marietta Christ (A) 2001; Alaska Missionary Conf (346.1) 2008; Cridersville (NWP) 2012; Lithopolis (CAS) 2015

PO BOX 42, LITHOPOLIS, OH 43136 PHONE 1-614-795-4825

MARTINDELL, KAREN - (FD) (CHARLES) P - 2003 F - 2006

Marietta Christ Associate (A) 2003; Program Asst for OSU Extension Office (FTH) 2006; Transitional Leave 2008; Deacon in Residence, Homer, Alaska Missionary (331.8) 2009; Leave-Transitional 2012; Cridersville, Visitation Associate (NWP) 2013; Leave-Transitional 2015; Lithopolis (CAS) 2016; Paraprofessional in Special Education, Canal Winchester Local Schools, Ohio (CAS) 2017

2480 PICKERINGTON RD, CARROLL, OH 43112

MATHIAS, DIANA - (PL) (BRADLY)

University (MWD) 2012; Elliston Zion (MWD) 2017

4901 MERRY LN, TOLEDO, OH 43615 PHONE 1-419-260-9887

MATLA, CHERL - (PL) (PAUL)

Genoa Trinity (MWD) 2008

26326 E WEXFORD DR, PERRYSBURG, OH 43551 PHONE 1-419-341-9431

MATTESON, MARTHA - (RE) (MERVYN) P - 1986 F - 1989 RETIRED - 2008

Toledo Broadway (T) 1987; Pataskala (N) 1991; Deerfield (W) 1995; Incapacity Leave 2002

164 MEADOWLARK LN, COLUMBUS, OH 43214 PHONE 1-614-635-0843

MATTESON, MERVYN - (RE) (MARTHA) P - 1959 F - 1964 RETIRED - 2000

Fairview, Dayton 1964; Moline (T) 1966; Woodville (T) 1971; Dayton First (DS) 1978; Perrysburg First (T) 1987; Pataskala (N) 1991; Loveland (C) 1995

164 MEADOWLARK LN, COLUMBUS, OH 43214 PHONE 1-614-635-0843

MATTHEWS, JOHN - (RE) (PAT JAMES) P - 1959 F - 1963 RETIRED - 2008

North Salem, NH 1961; Newtonville, Min of Ed, MA 1964; Maple Grove Assoc (CN) 1966; Chaplain, Riverside Meth Hosp, Cols 1968; Exec Dtr, Midwest Career Ctr, Cols 1970

4897 CANYON RD SE, HEBRON, OH 43025 PHONE 1-740-967-7717

MATTHEWS, PATRICIA - (FE) (MICHAEL) P - 2003 F - 2006

Milford Trinity Assoc (W) 1992; Church of the Saviour Associate (C) 1996; Mason Assoc (W) 2002; Farmersville (MIV) 2005; Cherry Grove (ORV) 2015

1428 EIGHT MILE RD, CINCINNATI, OH 45255 PHONE 1-513-474-1428

MATTHEWS, PETER - (FL)

Eden Chapel (ORV) 2013; Fletcher (MIV) 2016; Fletcher & Dixon (MIV) 2016; Dixon & McKinley (MIV) 2016

500 E 3RD ST APT 428, DAYTON, OH 45402

MAURER, RICHARD - (RE) (JUDYTH) P - 1967 F - 1969 RETIRED - 1995

Wellsville Central, East Ohio 1963; Derby-Five Points 1966; Mc Arthur-Zaleski 1969; Somerset (N) 1970; Newark Dist Program Asst 1974; Methodist Theological School of Ohio 1977; Carroll Shalom (N) 1984; Columbus Summit (CN) 1988; Jackson Christ (P) 1989

155 LETTS AVE, SUNBURY, OH 43074 PHONE 1-740-965-6837

MAURICE-SAUM, LINDY - (FE) (SCOTT) P - 2002 F - 2005

Northwood Hayes/Oregon/Bethany Chg (T) 1999; Bowling Green Trinity Assoc (T) 2002; Otterbein Portage Valley (T) 2005;

Sharon & Napoleon St Paul (MWD) 2008; Toledo Hope (MWD) 2014

2257 INNISBROOK RD, OTTAWA HILLS, OH 43606 PHONE 1-419-270-0375

MAY JR., ROBERT - (PL) (NANCY)

Stony Ridge (MWD) 2008

752 CRICKET LN, PERRYSBURG, OH 43551 PHONE 1-419-872-8282

MAYNARD, JOHN - (PL) (ANGIE)

Liberty Chapel & Lafayette (NWP) 2007; Liberty Chapel (NWP) 2010; Lima Family of Faith Charge (NWP) 2016

314 E SUGAR ST, CRIDERSVILLE, OH 45806 PHONE 1-419-234-1991

MAYNE JR., HOWARD - (RA) (DONITA) A - 1974 RETIRED - 1998

Albany Charge (A) 1968; Mc Comb - Portage Chapel Charge (F) 1976; West Independence (F) 1988; Cloverdale/Cygnat: Faith (F) 1999; Burgoon (F) 2006; Cloverdale (MWD) 2012

930 E BROADWAY ST TRLR 112, N BALTIMORE, OH 45872 PHONE 1-419-257-9034

MAZE, DAVID - (RE) (BONITA) P - 1966 F - 1968 RETIRED - 2003

Ecumenical Institute, Bossey, Switzerland 1968; Wesley (T) 1969; Heath (N) 1976; Athens First (A) 1982; Logan Immanuel (A) 1985; Retired 1991; Restored 2000; Local Church Consultant (A) 2000

12 CIRCLE DR, THE PLAINS, OH 45780 PHONE 1-740-797-2440

MCCLELLAND, SUE - (RD) (JON) DC - 1995 F - 1998 RETIRED - 2014

Dir Community Ed & Prevention, Madison County Hospital 1995; Minister of Christian Ed & Youth, London First (S) 2000

11685 DANVILLE RD, LONDON, OH 43140 PHONE 1-614-316-2281

MCCORMACK, L EUGENE - (RE) P - 1954 F - 1957 RETIRED - 1988

Victoria 1956; Fithian 1958; Bloomdale, Ohio Conf 1960; Convoy 1965; Grace, Hicksville 1969; Dist Prg Asst (D) 1974; St Paul's-Montpelier 1979; Metamora (D) 1992; Oakwood Cornerstone (D) 1994

105 CIRCLE DR, LEIPSIC, OH 45856 PHONE 1-419-943-1028

MCCULLOUGH, PAUL - (FE) (LORI) P - 1989 F - 1991

Monfort Heights Assoc (C) 1992; Oregon Faith (T) 1999; Bellpoint (CN) 2005

5303 STATE ROUTE 257 S, DELAWARE, OH 43015 PHONE 1-740-881-5873

MCDANIEL, BRUCE - (RE) (CARRIE) P - 1983 F - 1990 RETIRED - 2016

Wauwatosa Ave, Wauwatosa WI 1983; Perrytown-Smith Chapel (N) 1984; Bowling Green Trinity (T) 1986; LOA 1987; Lafayette First (L) 1988; Willshire-Union (D) 1991; Euclid (T) 1995; Portage Christ (T) 2000; Portage Christ & Philippiian (MWD) 2009; Portage Christ & Central (MWD) 2014

720 AUTUMN DR, ADA, OH 45810 PHONE 1-567-208-3181

MCDUGLE, MEREDITH - (FD) (JASON) P - 2014 F - 2017

Powell, Children's Minister (CAN) 2014; Executive Director, The Greater Hilltop Area Shalom Zone & New Horizons (CAS) 2015; Executive Director, The Greater Hilltop Area Shalom Zone (CAS) 2017

1665 HARRISBURG PIKE, COLUMBUS, OH 43223 PHONE 1-614-398-1230

MCDOWELL, ROBERT - (FE) (PENNY) P - 1989 F - 1991

Quincy (S) 1986; St Andrew Assoc (F) 1990; Zion (T) 1995; Xenia Faith Community (DS) 2001; Greene Co No Shared Ministries Coordinator 2003; Lancaster First (CAS) 2009; Athens First (FTH) 2015

2 S COLLEGE ST, ATHENS, OH 45701 PHONE 1-740-415-6190

MCELDFRESH, G ROGER - (RA) A - 1986 RETIRED - 2003

Bennington Chapel (N) 1976; Asbury Circuit (N) 1979; New Salem (N) 2003

3016 MONTGOMERY RD NE, NEWARK, OH 43055 PHONE 1-740-763-4353

MCKERLEAN-HOY, MARGARET - (PD) P - 2016

Marysville First (CAN) 2016

746 MILFORD AVE, MARYSVILLE, OH 43040 PHONE 1-330-240-1394

MCGEHEE JR., THAD - (RE) (DORIS) P - 1978 F - 1983 RETIRED - 2007

Middleburg (S) 1978; Enon (S) 1984; Urbana (S) 1989; Newark First (N) 1993; Lima District Superintendent 2002; Asst to Northwest Plains DS (NWP) 2006

6570 HEDRICK RD, HARBOR SPGS, MI 49740 PHONE 1-231-526-6449

MCGLADE, ERIC - (RE) (SUSAN) P - 1976 F - 1979 RETIRED - 2017

Peace United Church of Christ (UCC) Galion - Student 1976; Lima Grace Associate (L) 1978; Anna - Botkins (DN) 1980; Southern Hills (DS) 1985; Elida St Paul (L) 1990; South Park (DS) 1997; Bowling Green Trinity (T) 2005; Perrysburg First (MWD) 2014

1805 WHISPERING WAY, PERRYSBURG, OH 43551 PHONE 1-419-874-1911

MCGRANOR, THOMAS - (RE) P - 1965 F - 1968 RETIRED - 1996

Vaughnsville, Rushmore, Kalida 1962; Willshire 1966; Valley (P) 1969; Gibsonburg Faith (T) 1970; Spencerville Trinity (L) 1976; Ironton First (P) 1978; Fremont Hayes (T) 1984; Hope (DS) 1990; Church of St Andrew (T) 1992

3912 OAKMONT LN NE, LANCASTER, OH 43130 PHONE 1-740-687-3503

MCGUIRE, MAX STEVEN - (FE) (ROSEMARIE) P - 2015 F - 2017

Salem (CS) 1992; Zanesville Grace (FTH) 2008; Assistant to the DS, Foothills District (FTH) 2015

510 N SAMUEL DR, ZANESVILLE, OH 43701 PHONE 1-740-297-7219

MCGUIRE, PAUL - (RE) (BRENDA) P - 1986 F - 1989 RETIRED - 2012

Southern Cluster (A) 1983; Belpre Heights (A) 1987; Decatur (FTH) 2012

2134 CLARK RD, CUTLER, OH 45724 PHONE 1-740-551-2047

MCKENZIE, JORDAN - (PL)

Belmont (MIV) 2016

30 E BROADWAY ST, TIPP CITY, OH 45371 PHONE 1-937-681-7937

MCLEAN, WILSONNIA - (FE) P - 1986 F - 1989

Marbly Memorial (C) 1985; Lima First (L) 1990; Fairview Associate (DS) 1995; Broadus Chapel (S) 1997; Cols South District Program Associate 1997; Wiley (S) 1998; Summit Station (N) 2000; Newtonsville (E) 2003; Lee Avenue (CAN) & Clair (CAS) 2006; Northern Hills (ORV) 2011; Christ-Newark (CAS) 2014

1610 STONEWALL DR, NEWARK, OH 43055 PHONE 1-740-345-0360

MCLEOD, SEAN - (PL)

Morrill (CAN) 2017

88 S PORTLAND ST, CHESTERVILLE, OH 43317

MCMAHON, MEBANE - (FE) P - 1988 F - 1990

Belmont Assoc (DS) 1987; Arcadia (F) 1990; Jerome (S) 1996; Middleburg (S) 2003; Northwest (CAN) 2008

5200 RIVERSIDE DR, COLUMBUS, OH 43220 PHONE 1-937-243-8144

MCMICHAEL, MARTY - (FE) (VERONICA) P - 2014 F - 2016

Dixon (MIV) 2011; Sulphur Grove (MIV) 2016

7505 TAYLORSVILLE RD, HUBER HEIGHTS, OH 45424 PHONE 1-937-236-5970

MCOMBER, WILLIAM - (RE) (DOTTIE) P - 1954 F - 1957 RETIRED - 1992

Williamsport 1957; Piqua Grace 1962; Pickerington Peace (N) 1969; Dayton Ohmer Park (DS) 1972; West Carrollton Memorial (DS) 1979; Otterbein Home (W) 1982

11703 KINGFISHER LN, SAINT MARYS, OH 45885 PHONE 1-567-644-8442

MCRROBERTS, JOHN - (RE) P - 1952 F - 1958 RETIRED - 1993

Laurelville EUB (SP) 1953; Athens EUB 1958; Greenville EUB/UM 1961; Sharonville 1976; Greene St, Piqua 1986

3652 NORTH DR, GREENVILLE, OH 45331 PHONE 1-937-547-9317

MCSWORDS, SARA - (PE) P - 2017

Marion Crosswood (CAN) 2015; Marysville First (CAN) 2016; Raymond & Caldwell Memorial (CAN) 2017

553 SURREY LN, MARYSVILLE, OH 43040

MEADOWS, DONALD - (RA) (JANET) A - 1984 RETIRED - 2005

Pleasant Valley-Hallsville Community 1978; South Salem Parish 1980; Wharton-Big Oak 1982; Countryside Chapel 1985; Pomeroy (A) 1988; Portsmouth First (P) 1991; Lancaster Maple Street (N) 1996; Franklin Furnace & Scioto Furnace (SHV) 2006; Haverhill (SHV) 2013

16 WILLIAMS ST, SCIOTO FURNACE, OH 45677 PHONE 1-740-778-2919

MEADOWS, P. BRYAN - (FE) (ALICE) P - 1998 F - 2000

McKendree/Bethel (S) 1995; Huntsville/Hopewell Charge (S) 1998; Huntsville (S) 2002

4865 TWP 238 RD, HUNTSVILLE, OH 43324 PHONE 1-937-686-5545

MEDAUGH, JOHN - (RE) P - 1964 F - 1967 RETIRED - 1996

Lafayette-Liberty Chapel 1959; Waldo 1962; Marion Community 1966; Wheelersburg 1973; Lancaster Camp Ground 1976; Lima Grace 1984; Delphos Trinity (L) 1994; Celina St Paul (L) 1998; Westview (L) 2004

305 W 4TH ST, SPENCERVILLE, OH 45887 PHONE 1-419-647-8192

MEEKER, SCOTT - (PL) (KARLA)

Pleasant Ridge (ORV) 2012; Butlerville (ORV) 2013

8618 KINGLET DR, WEST CHESTER, OH 45069 PHONE 1-513-617-5952

MEEKS, ANGELA - (FE) (CHAD) P - 2011 F - 2014

Antioch (MIV) 2010; Antioch & Pymont (MIV) 2012; Greenville First (MIV) 2013; Pittsburg Grace (MIV) 2016; Concord (MIV) 2017

1624 STATE ROUTE 49, ARCANUM, OH 45304 PHONE 1-937-733-3150

MELLOTT JR., MERRILL H. - (RLPT) (KAREN)

Honorable Location 1979; St Mark (MIV) 2011

1516 GREENWOOD AVE, SPRINGFIELD, OH 45503 PHONE 1-937-399-6517

MELLOTT, THOMAS - (FE) (DEBORAH) P - 1988 F - 1990

Versailles Webster (DN) 1984; Clayton (DN) 1988; Armstrong Chapel Assoc (C) 1991; Middletown Christ (DS) 1996; Sulphur Grove (DN) 2001; Bowling Green First (MWD) 2008; Findlay St Paul's (NWP) 2016

122 7TH ST, FINDLAY, OH 45840 PHONE 1-419-422-8223

MELTON, WADE - (OF) (LESA)

Bluffton Trinity & Jenera (NWP) 2012; Bluffton Trinity (NWP) 2013

307 W WASHINGTON ST, MOUNT CORY, OH 45868 PHONE 1-419-477-5359

MENDELSON, DIANA - (FL) (MARK)

Indian Run (CAN) 2010; Grand Lake (NWP) 2013

1700 E MARKET ST, CELINA, OH 45822 PHONE 1-614-309-9033

MENRATH, MICHAEL - (RLPT) (BEVERLY)

Pine Grove-Bethel-Gibsonville Charge (A) 1997; Bethel/Pine Grove Chg (FTH) 2009

913 MOHICAN AVE, LOGAN, OH 43138 PHONE 1-740-385-1123

MEREDITH, DAVID - (FE) P - 1983 F - 1987

Apt to attend school 1983; Chaplain, Research Med Ctr, Kansas City MO 1984; Oxford Assoc (W) 1985; Armstrong Chapel Assoc (C) 1990; Exec Dtr, Inter Parish Ministry, Inc, Cincinnati OH 1993; Broad Street (CN) 1997; Clifton & Urban Ministries, Ohio River Valley (ORV) 2012

3416 CLIFTON AVE, CINCINNATI, OH 45220 PHONE 1-513-961-2998

MEREDITH, JAMES - (RE) (RIKKI) P - 1975 F - 1978 RETIRED - 2016

Vandalia Assoc (DN) 1976; Versailles-Webster Charge (DN) 1977; Jackson Center (DN) 1981; Eden Chapel (C) 1986; Jeffersonville (CS) 1990; Groveport (CS) 2001; Incapacity Leave 2011

174 KRAMER ST, CANAL WNCSTR, OH 43110 PHONE 1-614-829-3436

MEREDITH, ROGER - (RE) (PENNY) P - 1989 F - 1991 RETIRED - 2005

Mt Zion Charge (L) 1989; New Hope (P) 1995; Bremen First and Calvary (N) 1997; Disability Leave 2000

3057 HALE RD, WILMINGTON, OH 45177 PHONE 1-937-218-4241

MERKES, FREDERICK - (FE) (CLAIRE) P - 1993 F - 1995

Burlington (P) 1990; Gibsonburg Trinity (T) 1999; Community (MIV) 2012

339 MEYER AVE, DAYTON, OH 45431 PHONE 1-937-253-5169

MERRIMAN JR., WILLIAM - (RLPT) (JANET)

Reesville Charge (W) 1987; Richland (Clinton Co) (ORV) 1987

708 CHESTNUT ST, XENIA, OH 45385 PHONE 1-937-372-7477

MERSHIMER, GERALD - (LP) (NORMA)

Londonderry (SHV) 2014; Amanda & Hopewell Fairfield (FTH) 2017

1889 MOHAWK DR, LANCASTER, OH 43130 PHONE 1-740-277-8061

MERZ, RAYMOND - (RE) (SUE ANN) P - 1958 F - 1962 RETIRED - 2003

Ithaca 1962; LOA 1966; Cheviot Assoc (C) 1969; Tyler Memorial (P) 1972; Faith (N) 1978; Zanesville Central Trinity (N) 1980; Linworth (CN) 1989; Wilmington (W) 1992; Centerville (DS) 1998

900 KENTSHIRE DR, CENTERVILLE, OH 45459 PHONE 1-937-435-4339

MESNARD JR., ROBERT - (PL) (LINDA)

Frazeyburg (FTH) 2009

79 W 2ND ST, FRAZEYSBURG, OH 43822 PHONE 1-740-828-3412**MESSICK, MICHAEL - (RE) (RUTH) P - 1990 F - 1992 RETIRED - 2017**

Eldorado (DN) 1988; Crosby (C) 1990; Crosby-New Haven (C) 1992; West Mansfield (S) 1995; Circleville Good Shepherd (CS) 2004; Incapacity Leave 2009

PO BOX 881, SUGAR GROVE, OH 43155 PHONE 1-740-569-7586**METHENY JR., RALPH - (RE) (SUE) P - 1969 F - 1972 RETIRED - 2008**

Celina St Paul Assoc (L) 1971; Gibsonburg Faith (T) 1976; Defiance Trinity (D) 1988; Celina St Paul's (L) 1999; Lindsey Trinity (MWD) 2008

1373 COUNTY ROAD 42, GIBSONBURG, OH 43431 PHONE 1-419-556-5013**METHENY SR., RALPH - (RE) P - 1944 F - 1946 RETIRED - 1982**

Adena, EOC 1944; Amsterdam E Springfield, East Ohio Conf 1947; Cleveland - Peoples, East Ohio Conf 1951; Lima Epworth, West Ohio Conf 1956; Fremont Hayes Memorial 1963; Sidney First 1970; Marion Epworth 1974; Clough 1976; Deceased 10/3/2017

METZGER, DANIEL - (FE) (HOLLY) P - 2010 F - 2012

Van Buren (NWP) 2006; Cincinnati Anderson Hills, Resident (ORV) 2009; Lewis Center (CAN) 2012; Loveland Epiphany (ORV) 2016

6635 LOVELAND MIAMIVILLE RD, LOVELAND, OH 45140 PHONE 1-513-677-9866**METZGER, ERMA - (FL) (DEAN)**

Vanlue Christ & Vanlue Bethel (NWP) 2007; Arcadia (NWP) 2012

6652 TOWNSHIP ROAD 276, FOSTORIA, OH 44830 PHONE 1-419-348-2113**MEYER, SALLY - (PL) (FRED)**

Mt Pisgah (ORV) 2017

16523 BLOOMROSE RD, WILLIAMSBURG, OH 45176 PHONE 1-513-724-3106**MICHAEL, JOYCE - (FE) (JOHN D) P - 1979 F - 1989**

Fairhaven-Sugar Valley (DS) 1983; Disability Leave 1984; North Baltimore St James (F) 1987; Marietta Norwood (A) 1988; Terre Haute (S) 1990; Milford Center (S) 1995; Scholar in Residence, Charles Univ, Prague, Czech Republic 1999

ROOSEVELTOVA 3, PRAGUE CZECH, 16000**MICHAEL, PETER - (FE) P - 2002 F - 2006**

Chaplain, Southern Medical Center Hospice, Portsmouth, OH 2002

126 SUN VALLEY CT UNIT 2, WHEELERSBURG, OH 45694 PHONE 1-740-352-8015**MIDDELBERG, LINDA - (FE) (JOHN) P - 1999 F - 2003**

St Andrew Assoc (DS) 1997; King Avenue Assoc (CAN) 2006; Maumee Watershed District Superintendent (MWD) 2014; Capitol Area North District Superintendent (CAN) 2015

2545 FARMERS DR STE 350, COLUMBUS, OH 43235 PHONE 1-614-917-7244**MILLER, AMY - (FE) (DAN) P - 2014 F - 2016**

Living Faith & Maumee Assoc (MWD) 2011; Maumee (MWD) 2013; Bowling Green First (MWD) 2016

256 WILLIAMS ST, BOWLING GREEN, OH 43402 PHONE 1-937-441-8733**MILLER, CHRISTINA - (FL)**

West Milton Hoffman (MIV) 2014; Piqua Greene St (MIV) 2016

116 DEETER DR, ENGLEWOOD, OH 45315 PHONE 1-937-232-7637**MILLER, CLARK - (PL) (KIM)**

Ginghamsburg Associate (DN) 1998

13 E DOW ST, TIPP CITY, OH 45371 PHONE 1-937-689-8495**MILLER, DAVID - (FE) (KRISTA) P - 2000 F - 2004**

Alexandria (N) 1998; Bloomdale Trinity (F) 2003; Bloomdale Trinity & Cygnet Faith (MWD) 2009; Edon (NWP) 2010; Stockport Charge (FTH) 2016

PO BOX 116, STOCKPORT, OH 43787 PHONE 1-740-559-2030**MILLER, DENNIS - (FE) (RACHEL) P - 1995 F - 1997**

Highland/Auburn (W) 1991; Morrow/Zoar (W) 1995; Hamilton Park Avenue (W) 1997; Piqua Grace (DN) 2002; Grove City (CAS) 2008; Foothills District Superintendent (FTH) 2014

11335 ROSEWOOD LN, ATHENS, OH 45701 PHONE 1-740-517-6702**MILLER, FLOYD - (RE) P - 1950 F - 1959 RETIRED - 1988**

Bucyrus - Mt Zion, Ohio Sandusky Conf 1955; Johnsville Grace, Ohio Sandusky Conf 1961; Findlay - Bethlehem, Ohio Sandusky Conf 1966; La Pointe - Oak Harbor, Ohio Sandusky Conf 1968; Emanuel (T) 1970; Emanuel-Farley (T) 1973; Rising Sun-Kansas (F) 1980; Moline (T) 1984; Western Ave (T) 1986

4861 THOBE RD, TOLEDO, OH 43615 PHONE 1-419-536-6738

MILLER, KIMBERLY - (FE) (BRYANT) P - 2009 F - 2016

Perry (L) 2004; St Pauls Assoc (NWP) 2008; Family Leave 2010; Bluffton First (NWP) 2013; Leave-Family 2015; Director Student Services & Spiritual Life, Laurel Univ, High Point, NC 2015; Director of Communications, Mount Pisgah UMC, Western North Carolina Conference 2017

2320 N CENTENNIAL ST, HIGH POINT, NC 27265 PHONE 1-855-528-7358

MILLER JR., M JOSEPH - (RE) (JOYCE) P - 1964 F - 1967 RETIRED - 2010

St Paul's (Dayton) Assoc 1965; Mount Carmel (Bellevue, Ohio) 1967; Oakley (C) 1969; Wapakoneta First (L) 1977; Rolling Plains (N) 1979; Convoy (D) 1985; Woodville (T) 1991; Ottawa Trinity (D) 1994; London (S) 2001; Marion Prospect Street (F) 2003

752 LAURA DR, MARION, OH 43302 PHONE 1-740-389-5035

MILLER, PATRICIA - (RE) (PAUL E) P - 1986 F - 1989 RETIRED - 2010

Marion Epworth Assoc (F) 1984; Indian Run Assoc (CN) 1993; Whitehall (CN) 1995; Columbus Epworth (CN) 2001

2871 E SHORE CT, COLUMBUS, OH 43231 PHONE 1-614-392-2286

MILLER, PAUL E - (RE) (PATRICIA) P - 1970 F - 1973 RETIRED - 2000

Maple Grove Assoc (CN) 1970; McKendree (CN) 1971; Mt Blanchard (F) 1975; Marion Epworth Assoc (F) 1984; Indian Run (CN) 1993; Asbury South (CS) 1997

2871 E SHORE CT, COLUMBUS, OH 43231 PHONE 1-614-392-2286

MILLER, PAUL W - (RA) A - 1968 RETIRED - 1988

Grover Hill Charge 1961; St Paul's (Payne) 1965; Wesley (Van Wert) 1971; Wesley (Marion) 1977; Bethany (Celina) 1981; Van Wert Calvary-Pleasant Chapel (D) 1992; Countryside Chapel (D) 1994; Wren (D) 1994

731 SUSAN DR, VAN WERT, OH 45891 PHONE 1-419-238-0882

MILLER, R SCOTT - (FD) DC - 1994 F - 1999

Min of Christian Ed & Youth, Milford First (W) 2001; Milford First & Gaines (ORV) 2014; Gaines (ORV) 2015; Zanesfield/Rushsylvania Charge (CAN) 2016

2741 SANDUSKY ST, ZANESFIELD, OH 43360 PHONE 1-513-258-8110

MILLER, RACHEL - (FD) (DENNIS) DC - 1999 F - 2002

Minister of Education, Lebanon (W) 1995; Minister of Music & Administration, Hamilton Park Ave (W) 1997; Pastor of Administration, Piqua Grace (DN) 2002; Vice President, Church Services, United Methodist Financial Credit Union (ORV) 2006

11335 ROSEWOOD LN, ATHENS, OH 45701 PHONE 1-614-991-4851

MILLER, SUE ELLEN - (RE) (MICHAEL) P - 1976 F - 1978 RETIRED - 2012

Beaverdam (L) 1977; Broadway (T) 1982; Norwood Grace (C) 1987; McKendree (CN) 1992; Newark District Superintendent 1999; Church of the Redeemer (CN) 2005; Jackson Chapel (CAS) 2012

6454 HILLTOP AVE, REYNOLDSBURG, OH 43068 PHONE 1-614-940-1684

MILLER, THOMAS - (FE) (LORI REIBER) P - 2013 F - 2015

South Park (MIV) 2011

332 VOLUSIA AVE, OAKWOOD, OH 45409 PHONE 1-937-510-5990

MILTENBERGER, TONY - (FL) (KAREN RAVESTEINE)

Ginghamsburg (MIV) 2012; Centerville (MIV) 2014

63 E FRANKLIN ST, DAYTON, OH 45459 PHONE 1-937-433-0880

MINCEY, SAMUEL - (PL) (LYNDSEY)

Tyler Memorial (SHV) 2016

740 VAN DEMAN ST, WSHNGTN CT HS, OH 43160 PHONE 1-606-356-3928

MINUS JR., PAUL - (RE) (JEAN) P - 1958 F - 1965 RETIRED - 1998

In School 1957; Chaplain, FL St Univ, SC Conf 1962; Chaplain-Prof Theol Sch, SC Conf 1964; Prof Meth Theol Sch of Ohio 1965; Pres, Council for Ethics in Economics 1988

18 WEST RD UNIT 301, ORLEANS, MA 2653

MIRACLE II, LORAN - (RE) (VICKI) P - 1994 F - 1996 RETIRED - 2015

Lewis Center (CN) 1989; Church of St Andrew (T) 1997; Kenton First (NWP) 2012

328 WARRINGTON AVE, FINDLAY, OH 45840 PHONE 1-419-265-5216

MISICKA, C DAVID - (RE) (GAIL) P - 1963 F - 1966 RETIRED - 2000

Riverside (Cincinnati) 1962; Carroll/Dumontville 1965; Athens First Associate 1967; Bexley Assoc (CN) 1969; Scioto Ridge (CS) 1972; Wesley Foundation (University Of Cincinnati) 1976; Ada First (L) 1986; Belmont (DS) 1994

PO BOX 185, LTL SWITZRLND, NC 28749

MITCHELL, CHARLENE - (FL) (ROLAND)

Hocking Hills (FTH) 2014

26710 MILLER RD, ROCKBRIDGE, OH 43149 PHONE 1-740-385-4136

MITCHELL, MICHAEL - (PL)

DeGraff (CAN) 2016

413 E LYNDHURST ST, SIDNEY, OH 45365 PHONE 1-937-726-8524

MITCHELL JR., RAY - (FE) (KATHLEEN) P - 1975 F - 1980

PM-N AL Conf 1975; FM-N AL Conf 1980; Dtr Pastoral Serv Christ Hosp, Cincinnati 1990

3665 WOOD TRAIL DR, MASON, OH 45040 PHONE 1-513-585-1247

MITCHELL, RICHARD - (RE) (CYNTHIA OSBORN) P - 1950 F - 1955 RETIRED - 1993

Philo EUB 1950; Pickerington 1951; Athens 1955; Portsmouth First 1956; Newark First 1963; LOA 1965; HL 1969; Webb Chapel (A) 1983; Antioch (DN) 1985; Westerville Church of the Saviour (CN) 1988

1046 ROY MARSH DR, KENT, OH 44240 PHONE 1-330-283-3504

MITCHELL, ROLAND - (FE) (CHARLENE) P - 2009 F - 2011

Kingston-Crouse Chapel Assoc (P) 2000; Crouse Chapel (P) 2002; Richmond Dale (P) 2005; Staunton-Sugar Grove Chg (SHV) 2008; Hocking Hills (FTH) 2013

60 E HUNTER ST, LOGAN, OH 43138 PHONE 1-740-385-4136

MITCHELL, ROY MACK - (FE) (MELISSA) P - 2006 F - 2009

Westerville Church of the Messiah Youth Min (CAN) 2006; Lewisburg Chg (MIV) 2009; Chaplain and Dtr of Church Relations, Columbia College, Columbia, S.C. 2010

307 LONG POINTE LN, COLUMBIA, SC 29229 PHONE 1-937-733-7165

MODSCHIEDLER, KONRAD - (RE) (ELIZABETH) P - 1966 F - 1968 RETIRED - 1997

Galva, KS 1960; McDermott, OH 1962; New Boston 1966; New Albany (CN) 1971; Burgess Ave (CS) 1977; Middletown Faith (DS) 1979; High St (L) 1985; Piqua Evangelical (DN) 1989; Milford Center (S) 1993; Monclova/Wilkins Chg (T) 1995

1713 DOVER AVE, PIQUA, OH 45356 PHONE 1-937-778-0717

MOHLER, DENNIS - (FE) (SUSAN) P - 1981 F - 1984

Piqua Grace (DN) 1979; Versailles-Webster (DN) 1981; Wauseon Zion (D) 1984; Bryan Wesley Assoc (D) 1989; Rockland (A) 1992; Chillicothe Walnut Street (P) 2000; Foothills Superintendent (FTH) 2008; Grove City (CAS) 2014

2650 COLUMBUS ST, GROVE CITY, OH 43123 PHONE 1-614-462-0575

MOHR, JEFFREY - (RE) (PATTI) P - 1974 F - 1976 RETIRED - 2017

Clayton/Phillipsburg (DN) 2000; Enon (MIV) 2007

95 SOUTHVIEW DR, ENON, OH 45323 PHONE 1-937-340-6024

MONROE, JOHN - (RLPT) (LOIS) RETIRED - 2016

Rosburg (MIV) 2007; Pymont (MIV) 2013

6713 DULL RD, ARCANUM, OH 45304 PHONE 1-937-621-4400

MONTGOMERY, DONNA - (PD) (TOM) P - 2016

Jerome (CAN) 2016

9092 WELLS RD, PLAIN CITY, OH 43064

MONTGOMERY, GRANT - (RE) (ANN) P - 1966 F - 1969 RETIRED - 1997

Allentown 1956; Lafayette (L) 1961; Reading MA 1965; Congregational Church NH 1966; Rossford (T) 1970; Trinity (P) 1975; Hamilton First (W) 1979; The Ross Community (W) 2000

1211 NORMANDY DR, HAMILTON, OH 45013 PHONE 1-513-867-9284

MONTGOMERY, KAREN - (FE) (BOB) P - 2011 F - 2014

Oxford Assoc (ORV) 2006; Oxford executive pastor (ORV) 2011; North Lewisburg (CAN) 2012

124 W MAPLE ST, N LEWISBURG, OH 43060

MONTGOMERY, MARK - (RE) P - 1975 F - 1978 RETIRED - 2008

Rosewood (S) 1970; Western Ave (T) 1971; Troy First Associate (DN) 1975; Oakwood Woodlawn-Centenary Circuit (D) 1977; Ottawa River (T) 1981; Dayton Beardshear (DN) 1988; Rossford (T) 1992; Leave of Absence 2005; Tontogany Calvary & Grand Rapids Calvary (MWD) 2007; Tontogany Calvary & Grand Rapids Calvary (MWD) 2008; Tontogany Calvary, Grand Rapids Calvary & Liberty Center-Colton Charge (MWD) 2012; Tontogany Calvary, Grand Rapids Calvary, Liberty Center-Colton Charge & Swanton Trinity (MWD) 2013; Grand Rapids Calvary, Liberty Center-Colton Charge & Swanton Trinity (MWD) 2015

864 LUDWIG AVE, GIBSONBURG, OH 43431 PHONE 1-419-556-5042

MONTGOMERY, TRAVIS - (FL)

Tontogany Calvary (MWD) 2013; Tontogany Calvary & Lindsey Trinity (MWD) 2014

1376 COUNTY ROAD 42, GIBSONBURG, OH 43431

MOORE, BRYAN - (PL)

Appleton (CAS) 2017

13430 NEEDHAM PL, PICKERINGTON, OH 43147 PHONE 1-614-323-9561

MOORE, DAVID - (PL) (LINDA DULIN-MOORE)

Uniopolis & St Johns (MIV) 2012; Lockington (MIV) 2013; Lakeview Christ & Walnut Grove (CAN) 2015

1473 S KUTHER RD, SIDNEY, OH 45365 PHONE 1-937-935-8003

MOORE, DOLORES JOAN - (RE) P - 1985 F - 1990 RETIRED - 1999

Coburn (N) 1977; Market Street, Baltimore (N) 1980; Continental (D) 1986; Bascom (F) 1988; Sharon Charge (W) 1991; Bloomdale Trinity (F) 1993; Fremont Memorial (T) 1997; Laurelville Charge (A) 1998; Fairview (N) 2000

1157 MUIRWOOD DR, LANCASTER, OH 43130 PHONE 1-740-785-4291

MOORE, HASKEL - (RE) (SARAH) P - 1962 F - 1964 RETIRED - 1995

SP, Streator-Hope-Manville, Central IL Conf 1958; Haydenville 1961; Frankfort 1963; Oakwood (CS) 1967; Heath (N) 1973; Jeffersonville (CS) 1976; Summerside (W) 1984; Canal Winchester Faith (CS) 1989; Oakdale (T) 1992

16 POWHATTON DR, MILFORD, OH 45150 PHONE 1-513-576-0805

MOORE, LARRY - (RLPT) (PATRICIA) RETIRED - 2014

Otway (P) 2002; South Webster Grace (P) 2003; South Webster Grace (SHV) 2014

548 COUNTRY CLUB DR, MC DERMOTT, OH 45652 PHONE 1-740-858-1316

MOORE, ROLAND - (FE) (KATHY) P - 1981 F - 1985

Milford Calvary (W) 1981; Shepard (CN) 1985; Wiley (S) 1988; Clair (CS) 1992; Disability Leave 1994; Clair/Hope (CS) 1994; Braden (T) 1996; McKinley (DS) 2004; Sabbatical Leave 2007; East Ohio Conf (346.1) 2008; Calvary Hilltop & Calvary (ORV) 2012; Calvary Hilltop (ORV) 2013; Parkview & Westgate (CAS) 2016

3818 QUAIL HOLLOW DR, COLUMBUS, OH 43228

MOORE, T IRENE - (RE) P - 1986 F - 1989 RETIRED - 1997

Harrod Charge 1984; Pickerington Gethsemane (N) 1986; Wilshire-Union (D) 1988; St Paul Assoc (C) 1991; Sabina (W) 1992; Lilly Chapel Trinity (S) 1995

13665 CARRACH AVE UNIT 366, ROSEMOUNT, MN 55068

MORGAN, JON - (FE) (ELIZABETH) P - 2008 F - 2011

Hillsboro First Assoc (W) 2001; Chillicothe Walnut Street Assoc (P) 2003; Lebanon Assoc (ORV) 2007; Huber Heights Sulphur Grove Associate (MIV) 2009; Fort McKinley & Ginghamburg (MIV) 2013

3721 W SIEBENTHALER AVE, DAYTON, OH 45406 PHONE 1-513-560-7541

MORRIS, JONATHAN - (FL) (BECCA)

Montezuma (NWP) 2014; Harrod Charge (NWP) 2014; Union (MIV) 2016; Union & Xenia Eleazer (MIV) 2016

551 BIRCH RD, XENIA, OH 45385 PHONE 1-419-560-9734

MORRIS, SHAWN - (FE) (LEA ANN) P - 2009 F - 2011

South Lebanon (ORV) 2006; Okeana (ORV) 2006; Wapakoneta Salem (NWP) 2009; Neal Avenue-Newark (CAS) 2012; Chaplain, NICU Bereavement, Nationwide Children's Hospital 2017

734 SHERWICK RD, NEWARK, OH 43055 PHONE 1-740-366-6450

MORRISON, CYNTHIA - (PL) (TIM)

Crawford (F) 1996; Carey Charge Assoc & Crawford (F) 2005; Grant (NWP) 2007

509 S MAIN ST, MT BLANCHARD, OH 45867 PHONE 1-419-957-7806

MORROW, ROBERT - (PL)

Haverhill (SHV) 2016

1034 CHARLEVOIX AVE, WHEELERSBURG, OH 45694 PHONE 1-740-574-8577

MORTON, COURTNIIE - (PL) (PAUL)

Sugar Grove (NWP) 2013

615 S SIMON ST, ADA, OH 45810

MOSENG, AMANDA - (PE) P - 2017

Milford Trinity (ORV) 2017

5767 WOLFPEN PLEASANT HILL RD, MILFORD, OH 45150 PHONE 1-513-831-0262

MOSLEY, JAMIE - (PL)

South Point (SHV) 2015

401 2ND ST E, SOUTH POINT, OH 45680 PHONE 1-740-547-9899

MOTTER, JEFFREY - (FE) (REBECCA SCHOEFIELD MOTTER) P - 1998 F - 2000

Jacksonburg (DS) 1994; Arcanum Faith (DN) 2002; Asst to DS, Northwest Plains (NWP) 2009; Bryan Wesley (NWP) 2012; Findlay St Andrew's (NWP) 2017

120 W SANDUSKY ST, FINDLAY, OH 45840 PHONE 1-419-422-4845

MOYER, LANCE - (FL) (JULIE)

Kettering Christ (MIV) 2015

3048 REGENT ST, DAYTON, OH 45409 PHONE 1-937-723-7026

MOYER, THOMAS - (RE) (BESS) P - 1994 F - 1997 RETIRED - 2001

Pleasant Ridge East Ohio (SP) 1993; McClure (D) 1994

19914 RANGE LINE RD, BOWLING GREEN, OH 43402 PHONE 1-419-823-1005

MOYERS, JEREMY - (FE) P - 2007 F - 2010

Caldwell Memorial/Milford Center (S) 2005; Assist Dtr of Spiritual Life & Dev UM Children Home (CN) 2006; Columbus Thurman (CAS) 2009; Groveport (CAS) 2011; Church of the Master (CAN) 2014; First-Mt Sterling (CAS) 2015

15 CLIFFVIEW DR, MT STERLING, OH 43143 PHONE 1-740-869-3577

MULFORD, MARVIN - (RE) (EDITH) P - 1965 F - 1966 RETIRED - 1999

Findlay South Circuit 1956; Dunkirk 1958; Portage-Mt Zion Charge 1961; Portage Christ 1962; Dayton St Mark 1968; Toledo Hope 1973; Toledo Epworth Assoc 1976; Ottawa Trinity 1979; Leave of Absence 1981; Good Shepherd 1983; Community (DS) 1992; Good Shepherd (DS) 2000

2429 WILLIAM A DIEHL CT APT 125, DEFIANCE, OH 43512 PHONE 1-419-785-4925

MULLINIX, JEFFREY - (FE) P - 2009 F - 2012

Twin Oaks (NWP) 2008; Springfield Faith (MIV) 2010; transferred from Southern Baptist, 2012; Glenwood (CAS) 2014

2833 VALLEYVIEW DR, COLUMBUS, OH 43204 PHONE 1-937-369-5192

MULLINS, DOUGLAS - (RE) (DONNA) P - 1966 F - 1968 RETIRED - 2001

Branch Hill (C)(SP) 1963; Jerome (S) 1966; Cincinnati Christ (C) 1968; Cridersville Westview (L) 1970; Blanchester Grace (W) 1977; Sulphur Grove (DN) 1981; Hyde Park Community (C) 1988; Findlay St Andrew's (F) 1994

1545 COHASSET DR, CINCINNATI, OH 45255 PHONE 1-513-232-6232

MUNTZING, KAREN - (FE) (BROOK) P - 2004 F - 2007

Westgate (CS) 2004; Hilliard Assoc (CAS) 2008

5061 MENGEL LN, HILLIARD, OH 43026 PHONE 1-614-876-2403

MURPHREE, MARILYN - (RLPT) (WALTER) RETIRED - 2005

Iliff Charge (A) 1998; Zanesville Coburn staff (FTH) 2008

3642 KAY DR, ZANESVILLE, OH 43701 PHONE 1-740-452-8030

MUSSER, MICHAEL - (PL) (CHERYL)

Lucasville Emmanuel (SHV) 2016

670 NEFF BRATTON RD, SOUTH WEBSTER, OH 45682 PHONE 1-740-778-1516

MUSSMAN, JAMES - (RE) (LOU ANNE) P - 1959 F - 1961 RETIRED - 1992

KY, CA Melbourne (Covington) 1954; Versailles Webster (Dayton) 1958; St Paris (S) 1961; St Mark (Dayton) 1966; Portage Christ (T) 1968; Arcanum Faith (DN) 1974; Fostoria High Street (F) 1983; Shiloh (F) 1992

5155 N HIGH ST APT 303E, COLUMBUS, OH 43214 PHONE 1-419-447-5632

MYERS, ANN - (RA) A - 2007 RETIRED - 2016

Cherry Grove Associate (C) 2000; Clarksville (W) 2000; Franklin Hope (ORV) 2010

954 GRANDSTONE CT, LEBANON, OH 45036

MYERS, TY - (FE) (TAMMY) P - 1999 F - 2002

Salem Heights (CS) 1994; Emmanuel-Pleasant View Chg (CS) 2002; Ashville Zion & Circleville Emmanuel (CAS) 2009

1051 GEORGIA RD, CIRCLEVILLE, OH 43113 PHONE 1-740-500-1765

MYERS, ZEDDA - (RE) (DONOVAN) P - 2007 F - 2010 RETIRED - 2017

Bradner-Portage Center (F) 1991; Rainsboro Chg (SHV) 2007; Georgetown (SHV) 2011

4340 STATE ROUTE 247, HILLSBORO, OH 45133 PHONE 1-937-661-5011

NANCE, DEBORAH - (FE) (ROBERT) P - 1995 F - 1997

Nashville (DN) 1991; Junction City First (A) 1995; Magnetic Springs-Pharisburg Charge (S) 1998; Bremen First (N) 2002; Commercial Point & Scioto Chapel (CAS) 2013

PO BOX 185, COMMERCIAL PT, OH 43116 PHONE 1-740-503-3755

NANCE SR., RICKY - (FL) (CAROL)

New Vision (ORV) 2011; Aldersgate (MIV) 2016

4536 POWELL RD, HUBER HEIGHTS, OH 45424 PHONE 1-937-233-8151

NASH, G KEITH - (RE) (LAVERNE) P - 1951 F - 1954 RETIRED - 1991

Milford Center 1952; Mechanicsburg First 1954; North Baltimore 1956; Broad Street Assoc 1959; Chicago First Temple, No Illinois Conf 1962; Newark First Assoc 1967; Southern Hills (DS) 1971; Marion Prospect St (F) 1973; Canal Winchester Faith (CS) 1979; Bexley Assoc (CN) 1985

5155 N HIGH ST APT 208W, COLUMBUS, OH 43214 PHONE 1-614-842-8295

NATHAN, JAMES - (FE) (JAMI) P - 2007 F - 2010

Wilmington Associate (W) 2003; Twin Oaks (NWP) 2007; West Unity (NWP) 2008; Armstrong Chapel (ORV) 2012; Archbold (MWD) 2015

1103 LINDAU ST, ARCHBOLD, OH 43502 PHONE 1-419-220-4219

NELSON, STEVEN - (RE) P - 1983 F - 1986 RETIRED - 2011

Syracuse Charge, Asbury, Forest Run, Minersville (Meigs County) 1983; Chaplain, US Army 1987; Holland Living Faith (T) 2004

7111 NIGHTINGALE DR, HOLLAND, OH 43528 PHONE 1-419-699-7077

NEVEL SR., JAMES - (PL) (MICHELLE)

Bettsville Salem (MWD) 2013

3899 STATE ROUTE 12, KANSAS, OH 44841 PHONE 1-419-986-5902

NEWBERG, EARL - (RE) (JUDITH) P - 1961 F - 1963 RETIRED - 1997

Wharton-Crawford 1963; West Union-Liberty Chapel 1966; Trinity Min of Educ (CN) 1970; Johnstown (N) 1976; Asbury South (CS) 1980; Grove City Min of Pastoral Care (CS) 1983

4926 GILLINGHAM WAY, DUBLIN, OH 43017 PHONE 1-614-932-9585

NEWMAN, DERON - (FE) P - 1992 F - 1994

St Paul/Oak Hill (A) 1988; Syracuse Charge (A) 1992; Attend School 1995; Appt to attend school Oxford University Oxford England 1995; Pastor, British Methodist Conference 2000; Prof Philosophy Marshall University 2002; Prof Philosophy, Ohio University, Shawnee State 2005; Prof Philosophy, Ohio University, Shawnee State & Greenup UMC, Kentucky Conf (346.1) 2006

382 TOWNSHIP ROAD 117 N, KITTS HILL, OH 45645 PHONE 1-740-533-1838

NEWMAN, FRANCES - (RLPT)

Bear Creek (SHV) 2006; Bear Creek & McDermott (SHV) 2012

90 PROSPERITY RD, WAVERLY, OH 45690 PHONE 1-740-947-4081

NICHOLS, ROGER - (RE) (CELESTE) P - 1990 F - 1993 RETIRED - 2016

Jacksontown/White Chapel (N) 1987; Sheridan (New York) 1990; Perryton-Smith Chapel Charge (N) 1994; Chatham Circuit (CAS) 2009; Leave-Personal 2014

115 N 6TH ST, NEWARK, OH 43055 PHONE 1-740-349-9165

NICHOLS, SCOTT - (FE) (CHERYL) P - 1995 F - 1997

Magnetic Springs-Pharisburg (S) 1995; Lebanon Associate (W) 1998; Old Fort (F) 2001; Active Military Duty Chaplain 2004; Old Fort (F) 2004; Brigade Chaplain, U.S. Army 2006

3501 E GORE BLVD APT 1525, LAWTON, OK 73501 PHONE 1-405-834-7003

NICHOLSON, MCCLELLAN - (RA) (DEBORAH) A - 1969 RETIRED - 2004

Rushsylvania (L) 1964; Benton Ridge (T) 1969; Valley (P) 1970; Liberty Center (D) 1977; Wellston Hope (P) 1979; Oregon Faith (T) 1989; Good Shepard (CS) 1992; Blanchester Grace (W) 1997; Bainbridge (P) 2006; Greenfield First (SHV) 2006; Lynchburg (SHV) 2010

2222 CALEB DR, SPRING HILL, TN 37174 PHONE 1-937-725-6899

NIDA, ROBERT - (RE) P - 1955 F - 1957 RETIRED - 1994

Lynchburg 1956; Amelia 1959; Hyde Park, Min of Ed 1963; Epworth Min of Ed (T) 1967; Ottawa Trinity (D) 1971; Wauseon Christ (D) 1979; Centerville (DS) 1985; Bowling Green First (T) 1992

325 ROBIN RD, WAVERLY, OH 45690 PHONE 1-740-835-8211

NILSON KIBBEY, SUE - (FE) (ANDREW PROBERT) P - 1988 F - 1992

Ginghamsburg Assoc (DN) 2000; Transferred from Nebraska 2000; Dtr Connectional Ministries and Missional Church Initiatives, West Ohio Conference 2010; Director of the Office of Missional Church Development, West Ohio Conference 2014

32 WESLEY BLVD, WORTHINGTON, OH 43085 PHONE 1-614-844-6200

NOGGLE, DAVID - (PL) (GENEVIEVE)

North Creek (NWP) 2014

18813 ROAD 82, PAULDING, OH 45879 PHONE 1-419-594-3411

NOLAND, TODD - (PL) (MELINDA)

Pleasant Hill White (FTH) 2013

3449 WHEELING RD NE, LANCASTER, OH 43130 PHONE 1-740-654-6853

NOLIN, BARBARA - (RE) P - 1986 F - 1988 RETIRED - 1990

First EUB Findlay 1948; Assoc Dtr Christian Ed, OH Sandusky Conf 1950; First EUB, Dayton 1951; Cleves-Hooven (C) 1986; East Mount Zion (F) 1988; LOA 1989

PO BOX 8576, BLOOMINGTON, IN 47407 PHONE 1-765-569-3127

NORDGREN, HEATHER - (FD) P - 2004 F - 2008

Youth Minister Worthington (CN) 2004; Leave-Transitional 2013; Pure Strength and Wellness, LLC (CAN) 2014; Pure Strength and Wellness, LLC & North Broadway (CAN) 2015; North Broadway (CAN) 2016; North Broadway & New Life Community Outreach (CAN) 2017

96 E NORTH BROADWAY ST, COLUMBUS, OH 43214 PHONE 1-614-425-5185

NORTH, RICHARD - (RE) (PATRICIA) P - 1968 F - 1970 RETIRED - 2004

Sterling-Alger Circuit (Detroit) 1966; Mt Gilead (East Ohio) 1967; Brice (CS) 1968; Washington Ave (Detroit) 1970; Chaplain Resident Riverside Hospital 1972; E Kenton Circuit (L) 1974; Withdrew 1978; Sciotoville (P) 1989; Restored 1991; Sciotoville/New Boston (P) 2000; Portsmouth Christ (P) 2002; Portsmouth Christ (P) 2005

1610 28TH ST, PORTSMOUTH, OH 45662 PHONE 1-740-935-7420

NORTH, STEVEN - (FL) (LYN)

Unity (MWD) 2016

2040 COLLINGWOOD BLVD, TOLEDO, OH 43620 PHONE 1-419-806-6617

NUCE, KANDYSE - (RLPT) (JOHN) RETIRED - 2015

Bidwell (A) 2001; Gallipolis Christ (A) 2002; Sugar Grove (FTH) 2010; Centenary (Gallia) (FTH) 2016

65 WESTWOOD DR, GALLIPOLIS, OH 45631 PHONE 1-740-446-7374

NYENGELE, FULGENCE - (AF) (HILDE)

Faculty, Methodist Theological School of Ohio 2006

8315 SUN FLARE DR, COLUMBUS, OH 43240 PHONE 1-614-430-0606

O'BRYANT, DIANN - (FE) (JOHN) P - 1998 F - 2000

Mt Moriah Associate (W) 1996; Franklin First (W) 2000; Marietta Gilman Avenue (FTH) 2007

6268 SANDHILL RD, MARIETTA, OH 45750 PHONE 1-740-373-6478

O'DELL, NANCY - (RE) (OLAF) P - 1971 F - 1974 RETIRED - 2006

Reynoldsburg Assoc (CS) 1971; DPA 1978; Lancaster First Assoc (N) 1982; Pickerington Gethesmane (N) 1984; Belpre St Marks (A) 1986; Riverdale (DS) 1990; Gilman (A) 1991; Little Hocking (FTH) 2007

213 WASHINGTON ST, MARIETTA, OH 45750

OATES, JODY - (FE) (MARGIE) P - 1993 F - 1995

Nazareth (North Georgia) 1991; Worthington Assoc (CN) 1993; Grove City Trinity (CS) 1997; Associate Director CCOM: Outdoor and Retreat Ministry 1999; Outdoor and Retreat Ministry & Consultant Kaleidoscope, Inc 2006; South Carolina Conf (346.1) 2007; President, Consultant Kaleidoscope, Inc. 2010

85 HADDAM PL W, WESTERVILLE, OH 43081 PHONE 1-614-357-1127

OCKE, SCOT - (FE) (MARY) P - 1985 F - 1989

Sidney First (DN) 1984; Ashville Hedges Chapel (CS) 1989; Piqua Grace (DN) 1996; Marysville First (S) 2002; Maumee (MWD) 2006; Maumee Watershed District Superintendent (MWD) 2015

721 W CARISBROOK DR, MAUMEE, OH 43537 PHONE 1-419-897-9770

OESTERLE, PATRICIA - (RE) (DALE) P - 2004 F - 2007 RETIRED - 2016

Worthington Associate (CN) 2004; West Jefferson (CAS) 2008

244 MEADOW VIEW DR, POWELL, OH 43065 PHONE 1-614-909-4286

OGDEN, SCHUBERT - (RE) P - 1952 F - 1958 RETIRED - 1993

Faculty, Perkins Sch of Theology, S Meth Univ 1956; Faculty, Divinity Sch, The Univ of Chicago 1969; Faculty, Perkins Sch of Theology, S Meth Univ 1972

9652 WEST 89TH CIRCLE, WESTMINISTER, CO 80021

OGLE, COLLEEN - (FE) (RICHARD A. FRYE) P - 1988 F - 1990

Trinity Assoc (CN) 1988; Croton (N) 1991; Sabbatical Leave 1996; Doctoral Program in Systematic Theology, Marquette Univ, Milwaukee WI 1997; Trinity Assoc (CN) 2003; Epworth (CAN) 2008; Leave-Personal 2012; Leave-Personal 2014; King Avenue (CAN) 2014

299 KING AVE, COLUMBUS, OH 43201 PHONE 1-614-424-6050

OLOGO, ERNEST - (PE) P - 2017

Westwood (ORV) 2017

965 SMILEY AVE, CINCINNATI, OH 45240

OLSON, BRADFORD - (FE) (DAWN) P - 1988 F - 1990

Corning First (North Central New York) 1985; Bath-Springfield (South Indiana) 1986; Old Town-Union (DS) 1988; Ohmer Park (DS) 1991; Milford First Assoc (W) 1994; Monroe (DS) 2001; Xenia Faith Community (MIV) 2009; Loveland (ORV) 2016

208 SHOEMAKER DR, LOVELAND, OH 45140 PHONE 1-513-683-1738

ONABANJO, ADEBOWALE - (PE) (OMOLOLA) P - 2016

Reynoldsburg (CAS) 2013; Reynoldsburg & Gethsemane (CAS) 2016; Toledo Zion (MWD) 2016

4003 BEVERLY DR, TOLEDO, OH 43614 PHONE 1-614-296-1081

ORR, KEVIN - (FE) (KIM) P - 1995 F - 1997

Alva-Otterbein (Oklahoma) 1994; Edgerton-Emanuel (D) 1997; Peace Assoc (N) 2002; Mt Healthy (ORV) 2006; Columbus Asbury South (CAS) 2010; Easton Community (CAN) 2013; Claibourne & West Mansfield Bethel (CAN) 2014; St Lukes (CAN) 2017

1266 CHATHAM RIDGE RD, WESTERVILLE, OH 43081 PHONE 1-614-314-8917

ORTMAN, LEE - (FE) (REBECCA) P - 1998 F - 2001

Middletown Amanda (DS) 1994; Pioneer-Alvordton Charge (D) 1999; Richland (A) 2004; West Liberty (CAN) 2010

206 N TAYLOR ST, WEST LIBERTY, OH 43357 PHONE 1-937-465-7201

OSAM-DUODU, SAMUEL - (OE) (GRACE)

Ebenezer (CAN) Methodist Church of Ghana (346.1) 2010

4081 ALCANTARA DR, COLUMBUS, OH 43219 PHONE 1-614-377-4630

OSBORN, JOHN - (RE) (DONNA) P - 1970 F - 1973 RETIRED - 2011

New Winchester (OH Sandusky Conf) 1967; In School 1969; Church of the Master Assoc (CN) 1972; Prospect (F) 1975; Monroe Street Assoc (T) 1979; Mason (W) 1982; Sulphur Grove (DN) 1988; Supt Cincinnati Dist 1994; Marysville (S) 1999; Sabbatical Leave 2000; Middletown First (DS) 2001; Incapacity Leave 2002

300 STONEBEND DR, POWELL, OH 43065 PHONE 1-740-548-5917

OSMUNDSON, JON - (FL) (JENNIFER)

Walnut St Associate (SHV) 2007; Kingston Salem (CAS) 2009; Community-Circleville (CAS) 2012; Trinity-Lilly Chapel (CAS) 2014

9775 LILLY CHAPEL GEORGESVILLE RD, W JEFFERSON, OH 43162 PHONE 1-740-601-6372

OVERMAN, MATTHEW - (FD) P - 2015 F - 2017

Grand Lake (NWP) 2015

815 E WAYNE ST, CELINA, OH 45822 PHONE 1-419-733-3586

OWENS, TIMOTHY - (PL) (CAROLYN)

Middle Point (NWP) 2013

14210 JONES HUGHES RD, VAN WERT, OH 45891 PHONE 1-419-667-0837

OZCOMERT, REBECCA - (PL)

Chaplain/Director of Spiritual Life, Friendship Village of Columbus (CAN) 2012

3376 LEIGHTON RD, COLUMBUS, OH 43221

PAGURA, DAVID - (FL) (ANNETTE)

Chatham Circuit Charge & Reynoldsburg (CAS) 2014; Chatham Circuit Charge (CAS) 2016

9808 WAGONWOOD DR, PICKERINGTON, OH 43147 PHONE 1-740-927-5771

PAIGE, PETER - (FE) (JENNY) P - 2006 F - 2009

Greater Leipsic Multisite Parish Assoc (D) 2004; Kenton First (NWP) 2008; Leave-Family 2012; Payne St Paul (NWP) 2017; Bryan Wesley (NWP) 2017

903 CENTER ST, BRYAN, OH 43506 PHONE 1-419-306-2214

PALMER-SMITH, BRYAN - (RE) (MARIE) F - 1963 RETIRED - 2004

Radcliffe, England 1963; FT British Conf 1964; Worsley, England 1965; Bolton, England 1974; Friendship (C) 1984; Grace (DS) 1995

1711 HARRIS HAWK CT, BROWNSBURG, IN 46112 PHONE 1-317-858-3031

PALMQUIST, SUSAN - (FE) P - 1982 F - 1986

First, White Hall, IL 1982; Humboldt Park UMC, Chicago, IL 1983; Eastview Assoc (CS) 1984; Gates Fourth (CS) 1987; Dtr Admissions Methesco 1991; New Zion-Fairview Charge (N) 1992; Apt to attend school 1994; Chaplain, BJC Hospice 1994; Chaplain, Hospice Care of Boulder and Broomfield Counties 2010; Chaplain, TRU Hospice, Lafayette, CO 2014

1608 REDFERN PL, LONGMONT, CO 80501 PHONE 1-303-776-8182

PARENT, JOHN - (RE) P - 1997 F - 1999 RETIRED - 2010

Lima First (L) 1995; Jamestown (DS) 1997; Kettering Christ Assoc (DS) 2003

125 BROWN ST, DAYTON, OH 45402 PHONE 1-937-768-0374

PARHAM JR., CHARLES - (RD) (PATTY) DC - 1977 F - 1997 RETIRED - 2005

Dir of Music, First UMC, Big Springs TX 1977; Dir of Music, St Pauls UMC, Abilene TX 1983; Dir of Music, Whitehaven UMC, Memphis TN 1985; Director of Music, First UMN, Middletown (DS) 1994; Transferred from Memphis Conference 1995; Minister of Music, Middletown First (DS) 1997; Minister of Music, Middletown First (DS) 2005

7208 OLIVE BRANCH LN, KNOXVILLE, TN 45042 PHONE 1-513-423-4629

PARK-THOMAS, PHILIP - (FE) (TANIA) P - 2001 F - 2004

Metamora (D) 2001; Asbury (T) 2005; Millbury St Paul & Moline (MWD) 2009; Gibsonburg Faith (MWD) 2015; N Baltimore St James/Hoytville Charge (MWD) 2017

512 N 2ND ST, N BALTIMORE, OH 45872 PHONE 1-419-508-9989

PARK, DOYOUNG - (PD) P - 2015

Korean Presbyterian Church of Spokane 2015; Teacher, Governors State University, Indiana 2015

315 W SWEET AVE APT 2, MOSCOW, ID 83843 PHONE 1-352-213-8617

PARK, JOON-SIK - (FE) (SOO-HEA KIM) P - 1989 F - 1992

First Korean, Louisville Conference 1988; Assoc Korean-Madisonville Senior Pastor (C) 1994; Professor of Evangelism Methodist Theological School of Ohio 2000

301 PECAN CT, DELAWARE, OH 43015 PHONE 1-740-362-3367

PARK, SOO-HEA - (FE) (JOON-SIK) P - 1993 F - 1996

Transferred from Louisville Conf 1993; Apt to attend School 1993; Olive Branch (W) 1995; Scioto Ridge Associate (CN) 2000; Leave of Absence 2002; United Theological Seminary, Attend School 2003; Leave of Absence 2005; Attend School, University of CA, Davis Medical Center, CPE 2005; Sabbatical Leave 2007; Harpster (NWP) 2009

301 PECAN CT, DELAWARE, OH 43015 PHONE 1-740-362-1728

PARULIS-WRIGHT, ELAINE - (FD) P - 2006 F - 2009

Mt Moriah, Missions Coordinator (ORV) 2006; St Pauls Assoc and Focus for Families (ORV) 2008; Leave-Transitional 2014; Fernside: Center for Grieving Children (ORV) 2016

6359 TRAIL RIDGE CT, LOVELAND, OH 45140 PHONE 1-513-697-6845

PATMORE, RICHARD - (OF)

Kingston/Bethel (Ross Co) (SHV) 2005

PO BOX 106, KINGSTON, OH 45644 PHONE 1-740-642-2795

PATTERSON, WILLIAM - (RE) (REBECCA) P - 1974 F - 1976 RETIRED - 2014

Hamilton Lindenwald Assoc (W) 1974; Gilman (A) 1978; Blanchester Grace (W) 1988; Shiloh (C) 1997; Greater Leipsic Mltpl Parish (NWP) 2010

5262 BLACKLICK EASTERN RD NW, BALTIMORE, OH 43105 PHONE 1-740-400-5077

PATTERSON, WILLIAM G. - (RE) (HELENE) P - 1953 F - 1954 RETIRED - 1991

Huron, EOC 1950; Canal Winchester (C) 1956; Conf Dtr Youth Work, Cols 1960; Maumee (T) 1961; St Paul (C) 1966; Supt Newark Dist 1972; Exec Dtr, Conf COM 1978; Christ, Kettering (DS) 1982; Epworth (T) 1986

5127 S RIDGE DR, CINCINNATI, OHIO, OH 45224 PHONE 1-513-853-2396

PATTON, RANDY - (PL) (RITA)

Patterson (NWP) 2015

302 E DIXON ST, FOREST, OH 45843 PHONE 1-419-273-5052

PAUL, ARUN - (FE) (YOUNGJOO) P - 2013 F - 2016

Oxford (ORV) 2012

14 N POPLAR ST, OXFORD, OH 45056 PHONE 1-513-523-5115

PAYNE II, DENNIS - (OF)

Monroe Street (MWD) 2013; Centenary (CAN) 2015

2048 DENUNE AVE, COLUMBUS, OH 43211 PHONE 1-614-428-9924

PAYNE, DONALD - (RE) (JUDY) P - 1968 F - 1970 RETIRED - 2006

Dtr Rehabilitation Services 1968; Gratiot Brownsville (N) 1969; Maumee Assoc (T) 1970; Newark First Assoc (N) 1971; Glenwood Assoc (CS) 1979; Bellbrook (DS) 1983; Xenia Evangelical (DS) 1992

6128 VERDI DR, DAYTON, OH 45449 PHONE 1-937-436-3070

PAYNE, JOSEPH - (FE) (LINDA) P - 2001 F - 2004

Arlington (D) 1998; Milford First Assoc (W) 2001; Greenville First (MIV) 2006; Hilliard (CAS) 2013; Defiance St Pauls (NWP) 2014

827 CHIPPEWA DR, DEFIANCE, OH 43512 PHONE 1-419-782-3751

PAYNE, RONALD - (RE) (JANE) P - 1963 F - 1966 RETIRED - 2001

Middleburg (S) 1963; Northside (C) 1966; Newtown (C) 1968; Parkview Assoc (CS) 1970; Worthington Min of Educ (CN) 1974; Walnut Hill (CS) 1977; Perrysburg First (T) 1983; Columbus Epworth (CN) 1987; Fostoria Wesley (F) 1991; Troy First (DN) 1997; Milford Center (S) 2004; Caldwell Memorial (S) 2004

173 W STATE ST, MILFORD CTR, OH 43045 PHONE 1-937-349-4344

PAYTON, THOMAS - (PL) (JULIE)

Center-Spring Grove Charge (SHV) 2015

705 FAIRWAY DR, WSHNGTN CT HS, OH 43160 PHONE 1-740-505-1123

PEACOCK, CAROLYN - (FE) (KENNETH) P - 2001 F - 2005

Lafayette Charge (S) 1999

61 2ND AVE SE, LONDON, OH 43140 PHONE 1-740-852-2966

PEAKS, DONNETTA - (FE) P - 2001 F - 2004

Church of Hope (CS) 2000; Braden (T) 2004; Rossford (T) 2005; Leave of Absence 2006; New Salem Missionary Baptist Church Par.345 2006; Central and Covenant (MIV) 2008; Columbus: Centenary (CAN) 2010; Easton Community (CAN) 2015; Director of Clergy Recruitment, Candidacy, & Licensing, Office of Ministry, West Ohio Conference & Easton Community (CAN) 2017

32 WESLEY BLVD, WORTHINGTON, OH 43085 PHONE 1-614-844-6200

PEASE, S LYNN - (FD) P - 2003 F - 2006

Min of Worship/Congregational Care Indian Run (CN) 2003; CPE 2005; Hospice Chaplain, Columbus Children's Hospital (CAN) 2006

5555 SPRING RIVER AVE, DUBLIN, OH 43016

PEES, KEVIN - (FE) (KERRI) P - 1999 F - 2001

Marseilles Circuit (F) 1998; Benton Ridge Good Shepherd (F) 2003; Ashville Village Chapel (CAS) 2011

30 CIRCLEVILLE AVE, ASHVILLE, OH 43103 PHONE 1-740-983-4268

PELLETT, C. EDWIN - (RE) (KATHARINE) P - 1949 F - 1952 RETIRED - 1989

Sulphur Grove EUB (Dayton) OH Miami Conf 1952; Trinity EUB (Dayton) OH Miami Conf 1961; Beardshear (Dayton) OH Miami Conf 1967; Trinity (D) 1973; High Street (S) 1980; Sharonville (C) 1986; Clough (C) 2003

4173 KILLDEER CT, LEBANON, OH 45036 PHONE 1-513-696-8074

PELLETT, KAREN - (RE) P - 1984 F - 1987 RETIRED - 2014

Fairborn St Luke (DS) 1983; Trinity East (DS) 1985; Clifton (C) 1988; Calvary (CS) 1991; Dayton Christ Assoc (DS) 1993; Norwood First (LFT 1/2) (C) 1997; Leave of Absence 1998; Columbus Grove St John (D) 1999; Leave of Absence 2001; Chaplain, Big Bend Hospice, Tallahassee FL 2002

3524 DAYLILY LN, TALLAHASSEE, FL 32308 PHONE 1-850-671-2537

PELZEL, DANIEL - (FL)

Marathon/Fayetteville Chg (SHV) 2007; Marathon/Fayetteville Chg & Taylors Chapel (SHV) 2012; New Faith & Taylor's Chapel (SHV) 2013; Georgetown (SHV) 2017

110 SPRING MEADOW DR, GEORGETOWN, OH 45121 PHONE 1-513-602-1241

PENROD, DEAN - (FE) (LINDA) P - 2004 F - 2007

Camden (DS) 2001; Southern Hills (DS) 2003; Middletown First (ORV) 2007; Monfort Heights (ORV) 2012

3682 W FORK RD, CINCINNATI, OH 45247 PHONE 1-937-479-4994

PEPITONE, MARTHA ANN - (RE) (TONY) P - 1994 F - 1996 RETIRED - 2005

Assoc, Urbana (S) 1994; Grace Associate (DS) 1998; Lima Family of Faith (L) 2003; Middletown Amanda (DS) 2005

631 POOL AVE, VANDALIA, OH 45377 PHONE 1-937-280-3245

PERANI, MARY - (PL) (BURCELL)

Corning Parish (A) 1993; Pleasant Grove/Portersville Chg (A) 2005

11739 PORTIE FLAMINGO RD SE, CROOKSVILLE, OH 43731 PHONE 1-740-347-4173

PEREIRA SR., JURANDIR - (FL) (HERICA)

Church of the Messiah (CAN) 2011; Eastside Hispanic Ministry, Whitehall (CAN) 2014

6051 VICKI CT, COLUMBUS, OH 43229 PHONE 1-614-394-8157

PERKINS, EARNEST - (PL)

Rockbridge (A) 1988; Cheshire Charge (A) 1990; Shawnee, N Straitsville, Murray City (A) 1995; Shawnee New Straitsville Chg (FTH) 2009

PO BOX 223, BUCHTEL, OH 45716 PHONE 1-740-590-2286

PERKINS, ROBERT - (RE) (SUSAN) P - 1976 F - 1978 RETIRED - 2001

Van Buren (F) 1976; Meadowfarm (N) 1979; Division of Chaplains 1980; Stonybrook Assoc (CN) 1989; Chaplain SE Correctional Institute 1989

11350 MAIN ST, STOUTSVILLE, OH 43154 PHONE 1-740-477-3300

PERRY, ANTHONY - (FE) (WENDI LEANN) P - 2012 F - 2014

Phillipsburg/Clayton Chg (MIV) 2007; Fletcher (MIV) 2011; Chaplain, US Army, Iraq 2016; Bonifay First UMC, Alabama-West Florida Conference 2017

1060 NORTHPOINTE CIR, AUBURN, AL 36832 PHONE 1-615-406-3972

PERRY, BRUCE - (FL) (AMY)

Liberty Center-Colton Charge, Delta Beulah & Swanton Wilkins (MWD) 2016

1111 SCHREIER RD, ROSSFORD, OH 43460 PHONE 1-419-666-8213

PERRY, JEFFREY - (FE) (TINA) P - 2002 F - 2006

Long Run/Pleasant View (N) 1999; Roseville (N) 2001; Roseville St Paul's (N) 2002; Newark Faith (N) 2005; Newark Faith and Christian Endeavor (CAS) 2011; Newark Faith (CAS) 2014

261 E MAIN ST, NEWARK, OH 43055 PHONE 1-614-837-7603

PETER, MELVIN - (RA) (PEG) A - 1992 RETIRED - 2002

Pulaski-W Franklin (D) 1987; Pulaski-Evansport (D) 1987; Stryker (D) 2003

107 GLEN ARBOR DR, BRYAN, OH 43506 PHONE 1-419-636-2865

PETERS, SAMUEL - (PL) (JOYCE)

Minford (SHV) 2007; South Webster Christ (SHV) 2012

8220 HAYPORT RD, WHEELERSBURG, OH 45694 PHONE 1-740-352-2008

PETERSON, DON - (RE) P - 1969 F - 1972 RETIRED - 2004

Broadwell Ct Sch 1966; E Eighth Ave (CN) 1968; In School 1970; Wauseon Zion (D) 1972; Christian Endeavor Assoc (N) 1977; Chaplain, USAF 1978; LOA 1992; Apt to attend school 1993; LOA 1997; North (CN) 1998; LOA 2000

8752 PIERCE WAY #124, ARVADA, CO 80021 PHONE 1-303-421-4986

PETERSON, KIRK - (FE) (JULI) P - 1988 F - 1990

Washington CH Grace Assoc (CS) 1988; Anderson Hills Assoc (C) 1991; Napoleon Christ (D) 1999; Milford Trinity (W) 2005

934 SAFFRON LN, MILFORD, OH 45150 PHONE 1-513-831-2551

PETERSON, LOWELL - (RE) P - 1968 F - 1971 RETIRED - 2006

Bethany UM, Chicago IL Student Assoc 1968; Anderson Hills Assoc (C) 1970; Malta-Triadelphia (A) 1974; Milford Center (S) 1978; Westville-Concord Charge (S) 1982; Zion Cleves (C) 1985; Fremont Trinity (T) 1994

794 E LAKE DR, CEDARVILLE, MI 49719 PHONE 1-906-203-1772

PETREY, ALEXANDRA - (PE) P - 2014

Lima Trinity (NWP) 2014; Hilltop House, The Greater Hilltop Area Shalom Zone & Methodist Theological School in Ohio 2015; Brookville First (MIV) 2016; Brookville First & New Lebanon (MIV) 2017

817 ALBERT RD, BROOKVILLE, OH 45309 PHONE 1-937-499-4704

PETRIE, JOHN - (RE) (ZAN) P - 1962 F - 1964 RETIRED - 1995

Coldwater Montezuma 1960; Batavia 1965; Westwood (C) 1968; Brookville (DN) 1970; Hyde Park Bethlehem (C) 1975; Delta (D) 1982; Hillsboro (W) 1987; Athens First (A) 1993; Belfast Charge (W) 1999

6521 LAKEVIEW CIR, CANAL WNCSTR, OH 43110 PHONE 1-614-314-4072

PETTENGILL, DAVE - (FL) (LINDSEY)

Arcanum Faith (MIV) 2013; Epworth, Resident (MWD) 2015; Miamisburg Parkview (MIV) 2017

9469 VILLA WAY, MIAMISBURG, OH 45342 PHONE 1-937-866-4630

PHANEUF, DAVID - (FE) (BONNIE) P - 1980 F - 1983

Lockington (DN) 1980; Arlington Brookville (DN) 1981; Zanesville Meadow Farm (N) 1982; Springfield Grace (S) 1988; Johnstown (N) 1994; Rockland (A) 2002; Batavia Faith (ORV) 2006; Goshen (ORV) 2014

6710 GOSHEN RD, GOSHEN, OH 45122 PHONE 1-513-722-2541

PHELPS, JOSEPH - (FE) (DREAMA) P - 2014 F - 2016

Zanesfield/Rushsylvania Charge (CAN) 2011; Zanesfield/Rushsylvania Charge & Harper (CAN) 2012; Zanesfield/Rushsylvania Charge (CAN) 2012; Piqua Grace (MIV) 2016

10465 INDUSTRIAL PKWY, MARYSVILLE, OH 43040 PHONE 1-937-773-8232

PHILLIPS-SCHNECKER, BARBARA - (FE) P - 2010 F - 2012

Otterbein Lebanon Assoc (ORV) 2008; no appt 2009; Otterbein Lebanon Assoc (ORV) 2010; Xenia Faith Community (MIV) 2016

1 TEMPLE DR, XENIA, OH 45385 PHONE 1-937-372-7601

PHILLIPS, ELLEN - (RE) (ROBERT) P - 1991 F - 1993 RETIRED - 2007

Moxahala Charge (A) 1989; Harpster (F) 1991; Gates-Fourth (CS) 1993; Appleton (CAS) 2009

2666 N ARMOUR AVE, MESA, AZ 85215 PHONE 1-614-738-4974

PHILLIPS, GEORGE - (RE) P - 1971 F - 1974 RETIRED - 2012

Greenville First Assoc (DN) 1971; Cairo (L) 1973; Liberty (DS) 1975; Ware's Chapel-West Manchester Charge (DN) 1977; Bluffton First (L) 1981; Archbold (D) 1987; Centerville (DS) 1992; Anderson Hills (C) 1998; Mason (W) 2003; Otterbein Lebanon (ORV) 2012

585 N STATE ROUTE 741, LEBANON, OH 45036

PHILLIPS JR., JOHNNY - (FE) (LYNN) P - 2000 F - 2003

Deerfield Associate (W) 1997; The Ross Community (W) 1998; Felicity (W) 1999; Goshen (ORV) 2006; Owensville (ORV) 2014; Hope (ORV) 2016

3310 WOODHAVEN DR, FRANKLIN, OH 45005 PHONE 1-937-746-3173

PHILLIPS, MORGAN - (RE) P - 1961 F - 1965 RETIRED - 2006

In School 1961; Trinity-Assoc 1963; In School 1965; Asst Prof Ohio Wesleyan Univ 1969; Chapel Hill (East Ohio) 1977; Assoc Prof Ohio Wesleyan Univ 1979

22 MOUNTAIN VIEW DR, BLACK MTN, NC 28711

PIATT, REBECCA - (FE) (CAMERON) P - 2002 F - 2005

Maize Manor Assoc (CN) 2002; Westerville Church of the Saviour (CAN) 2006; Bexley (CAN) 2014

119 N VINE ST, WESTERVILLE, OH 43081 PHONE 1-614-891-8694

PICARDO, ROSARIO - (FE) (CALLIE)

Kentucky Conference UMC; Ginghamburg (MIV) 2014

6759 S COUNTY ROAD 25A, TIPP CITY, OH 45371 PHONE 1-937-277-7484

PIEPER, TIMOTHY - (FE) (RAE ANN) P - 2013 F - 2015

Hicksville Grace (NWP) 2011; Arcanum Faith (MIV) 2015

PO BOX 248, ARCANUM, OH 45304 PHONE 1-937-692-8934

PINSON, LINDA - (RE) P - 1991 F - 1993 RETIRED - 2005

The John Wesley Student Associate (C) 1989; Dunkirk Charge (L) 1991; Tontogany Calvary (T) 1992; Jacksontown-White Chapel (N) 1995; Somerset (N) 2000

PO BOX 483, CHANDLER, TX 75758 PHONE 1-903-849-3264

PLEAR, PHYLLIS - (PL)

Chaplain, OSU Medical Center, Columbus, OH (CAN) 2016

2709 SCHAAF DR, COLUMBUS, OH 43209 PHONE 1-614-374-3616

PLOUGHE, BECKY - (RE) (JOHN) P - 2006 F - 2009 RETIRED - 2016

Mt Zion (N) 2003; Mt Zion and Cedar Hill Calvary (N) 2005; Community Chg (FTH) 2006; Pulaski-Evansport Charge (NWP) 2009; Montpelier First (NWP) 2015

7865 ASHLAND CT NW, CANAL WNCNSTR, OH 43110

POLING, LARRY - (RE) (ROSE) P - 1976 F - 1980 RETIRED - 2017

Christ Church, Gallipolis 1974; St Andrews Church (CN) 1977; Fairhaven-Sugar Valley Charge (DS) 1979; Pioneer-Alvordton Charge (D) 1983; Kingston-Crouse Chapel (P) 1988; Mechanicsburg (S) 1993; Greenfield First (W) 2003; Incapacity Leave 2006

1451 DEER CROSSING LN, WORTHINGTON, OHIO, 43085 PHONE 1-614-735-0848

PONTIUS, TERRY - (RE) (CADDIE) P - 1970 F - 1974 RETIRED - 2011

Belfast Charge (W) 1970; Mendon Bethel (L) 1973; Rossford (T) 1978; Delta United (D) 1987; Mt Moriah (W) 1993; Forest Chapel (C) 2000; Findlay St Marks (F) 2003

4582 BALMORAL, BATAVIA, OH 45103 PHONE 1-419-957-2994

POPE-LEVISON, PRISCILLA - (FE) (JOHN) P - 1983 F - 1985

Bowling Green First Assoc 1983; Apt to Study 1985; North Park College & Theol Seminary 1989; Leave of Absence 1992; Ast Prof of the Practice of Evan, Duke Univ 1994; Asst Prof, Seattle Pacific Univ, Seattle WA 2001; Professor of Theology, Seattle Pacific Univ, Seattle, WA 2002; Assoc Dean for External Programs & Prof of Ministerial Studies, Perkins School of Theology 2015

PO BOX 750133, DALLAS, TX 75275 PHONE 1-214-768-3445

POPE-SEIBERLING, KIMBERLY - (FE) (ERIC) P - 2006 F - 2009

Epiphany Assoc (C) 2003; Elberon 2005; Elberon & Ohio River Valley District (ORV) 2008; Elida Immanuel (NWP) 2010; Wapakoneta First (NWP) 2013; Leave-Personal 2017

303 JAMESTOWN ST, COLUMBIA, KY 42728 PHONE 1-419-738-3929

POPE, BARBARA JEAN - (FE) P - 1994 F - 1996

Madison Mills (CS) 1993; Stratford-St Paul (CN) 1996; Athens First Associate (A) 1999; Gallipolis Grace Assoc (A) 2002; Elliston Zion (T) 2005; Swanton Trinity (MWD) 2008; Living Faith (MWD) 2013; Leave-Incapacity 2014; Terre Haute (MIV) 2016

5899 HIGH ST, URBANA, OH 43078

PORATH, DAVID - (FL)

Sidney First (MIV) 2014; Sidney First & Piqua Grace (MIV) 2016; Sidney First (MIV) 2016; Piqua Grace (MIV) 2016

234 HILLCREST CT, SIDNEY, OH 45365

POWERS-SMITH, VICTORIA - (FE) P - 1990 F - 1992

Murray City Charge (A) 1988; Guysville Charge (A) 1989; Coburn Assoc (N) 1991; Marion Wesley (F) 1995; Centerville Hope Associate (DS) 2004

5465 CHIMNEY CIR APT 1A, KETTERING, OH 45440 PHONE 1-937-648-6493

POWERS, JOANNE - (RA) (STEVE SEGRIST) A - 1997 RETIRED - 1999

LaRue (F) 1994

6170 S WINDING WAY, SWANTON, OH 43558 PHONE 1-419-825-2361

PRATT, MICHAEL - (FE) (DIANE) P - 2001 F - 2004

Lewisburg Charge (DN) 2000; Bethel (CAN) 2009; Bethel International (CAN) 2011

1343 SLADE AVE, COLUMBUS, OH 43235 PHONE 1-614-592-7648

PRESTON, HOWARD - (RE) (JO ANN) P - 1961 F - 1963 RETIRED - 1998

South Point (P) OH Conf 1956; Lucasville (P) 1960; Oak Harbor (T) 1966; Friendship (C) 1973; Anderson Hills (C) 1978; Newtown (C) 2000

4865 ORLAND RD, CINCINNATI, OH 45244 PHONE 1-513-528-4865

PRIBE, RUTHANNE - (FE) P - 2000 F - 2003

Concord (CS) 1995; Columbia Hts (CS) 2004; Story Hypes (S) 2005; Grove City Trinity (CAS) 2007; West Jefferson (CAS) 2016

58 S CENTER ST, W JEFFERSON, OH 43162 PHONE 1-614-578-9224

PRICE, CINDIE - (PL) (HOWIE)

Jamestown (MIV) 2016

4 GREENEVIEW DR, JAMESTOWN, OH 45335 PHONE 1-937-760-2612

PRICE, HOWIE - (PL) (CINDIE)

Jamestown (MIV) 2016

4 GREENEVIEW DR, JAMESTOWN, OH 45335 PHONE 1-937-760-2612

PRICE, JAMES - (RE) (SUSAN) P - 1962 F - 1964 RETIRED - 1996

St Andrews, Min of Ed & Youth (F) 1962; Student, Syracuse Univ 1965; Rockefeller, Syracuse 1966; Chaplain Elmcrest Children's Center 1968; Dtr Association For Retarded Citizens, Syracuse NY 1970; St Andrews, Mottville NY (PT) 1976; Chaplain Syracuse Developmental Ctr, Syracuse NY 1976

322 THAYER ST, SYRACUSE, NY 13210 PHONE 1-315-472-2668

PRICE, STEPHEN - (RE) P - 1980 F - 1983 RETIRED - 2006

Rushville Otterbein (N) 1979; Pleasantville (N) 1982; Sabina (W) 1987; Burgoon (F) 1989; Christ The Prince of Peace (C) 1992; Ayersville (D) 1994; Mt Sterling (CS) 1998; Plain City (S) 1999

579 HUDSON AVE, NEWARK, OH 43055 PHONE 1-740-348-5472

PRIEST, TERRY - (RE) (LINDA) P - 1996 F - 1998 RETIRED - 2015

Roseville-Cannelville Charge (N) 1994; New Hope (A) 2001; Thurman Avenue (CS) 2004; Washington Ave/Thurman Ave (CS) 2005; Hebron (CAS) 2008; Ebenezer (Muskingum County) (FTH) 2010; Ebenezer (Muskingum County) & Philo (FTH) 2011

PO BOX 53, CORNING, OH 43730 PHONE 1-740-767-3982

PRIOR, DAVID - (RLPT) (CHERYL) RETIRED - 2017

Paulding Mt Zion (D) 2003

1336 E ERVIN RD, VAN WERT, OH 45891 PHONE 1-419-238-6338

PROSCH, PERRY - (FE) (KARI) P - 1999 F - 2002

Winchester-Liberty Chapel (P) 1996; Findlay St Mark Associate (F) 1998; Wheelersburg (P) 2003

PO BOX 190, WHEELERSBURG, OH 45694 PHONE 1-740-574-5476

PUMMELL, DOUGLAS - (PL)

John Stewart (NWP) 2015; Hardin Wyandot Charge (NWP) 2016

512 S SYCAMORE AVE, SYCAMORE, OH 44882

PURVIS, RICHARD - (FE) (MARCY) P - 2009 F - 2011

Bristol (A) 2001; Junction City (A) 2004; Stockport Charge (FTH) 2010; Dresden (FTH) 2016

PO BOX 111, DRESDEN, OH 43821 PHONE 1-740-565-4111

PUTKA, STEVEN - (FE) (WENDY) P - 2000 F - 2003

Chaplain United Methodist Children's Home, Worthington 2000; Westerville Church of the Messiah Assoc (CAN) 2010; Amlin (CAS) 2011

80 LONGFELLOW AVE, WORTHINGTON, OH 43085 PHONE 1-614-668-5001

PUTMAN, MARK - (FE) (MARGE) P - 2002 F - 2005

St Paul Associate (DS) 2000; Xenia Faith Community Assoc (DS) 2001; Greene Co No Shared Ministry - Cedarville (DS) 2003; The John Wesley (ORV) 2008; Anderson Hills (ORV) 2013

7663 5 MILE RD, CINCINNATI, OH 45230 PHONE 1-513-543-3038

QUALLS, TRAVIS - (FL) (JESSICA)

Gordon (MIV) 2016; Gordon & Pittsburg Grace (MIV) 2017

311 EAST ST, GORDON, OH 45304 PHONE 1-937-621-7897

QUEEN, MICHAEL - (PL) (STACY)

Bethel (P) 1999; Lucasville Parish (P) 2000; Fultonham Circuit (A) 2001

16100 STATE ROUTE 37 E, CORNING, OH 43730 PHONE 1-740-651-0342

QUIGLEY, JENNIFER - (FE) (SOREN HESSLER) P - 2013 F - 2015

Chaplain Assoc for Vocational Discernment, Marsh Chapel, Boston University 2011; Chaplain Assoc for Vocational Discernment, Marsh Chapel, Boston University & New Testament & Early Christianity, Harvard University 2013

88 WINTER ST APT 3, PORTLAND, ME 4102 PHONE 1-631-338-0381

QUINCEL, KEVIN - (PE) (SHERI) P - 2009

Kingston Salem (CAS) 2006; Reynoldsburg, Resident (CAS) 2009; Leave-Personal 2011

620 HAWTHORNE DR, CIRCLEVILLE, OH 43113 PHONE 1-740-477-8805

QUINTER, MARC - (FE) (CAROLINE) P - 2008 F - 2011

Trinity Evangelical Associate (F) 2003; Amelia (ORV) 2006; Old Fort (MWD) 2013

730 E COUNTY ROAD 51, TIFFIN, OH 44883 PHONE 1-419-992-4335

RAAKER, MARK - (PL)

Etna (CAS) 2016

109 RAVINES EDGE CT, ETNA, OH 43062 PHONE 1-740-919-9237

RADER, CHARLES - (RE) P - 1958 F - 1960 RETIRED - 1997

Stockdale, Student Supply 1956; Mutual 1957; Quincy 1960; St Paul (S) 1964; Van Wert Wesley (D) 1967; East Linden (CN) 1970; Piqua Evangelical (DN) 1972; Sidney First Assoc (DN) 1977; St Paul Trinity (T) 1981; Asbury (S) 1985; Newark Neal Avenue (N) 1991

920 SHARON VALLEY RD, NEWARK, OH 43055 PHONE 1-740-334-9550

RADER, DEDRA - (PL)

North Bethel (FTH) 2012; Philo & South Zanesville (FTH) 2015

15 BEECH ROCK DR, S ZANESVILLE, OH 43701 PHONE 1-740-416-2852

RADER, RICHARD - (FE) P - 1989 F - 1991

Morning Star/Morse Chapel (A) 1984; Bluffton Trinity (F) 1985; Rock Spr-Enterprise Charge (A) 1991; Incapacity Leave 2007

816A N COLUMBUS ST, LANCASTER, OH 43130 PHONE 1-740-416-2826

RADER, ROBIN - (FE) (JOHN BRENNER) P - 2005 F - 2009

South Bloomfield (CS) 2004; Chaplain, Dept of Rehabilitation & Correction, Youngstown 2006; Chaplain, Ohio Reformatory for Women 2014; Leave-Transitional 2015; Leave-Personal 2016

3718 MCCLEARLY JACOBY RD., COURTLAND, OH 44410 PHONE 1-234-244-4496

RADLINSKI, PHYLLIS - (RE) (RICHARD) P - 2001 F - 2005 RETIRED - 2013

York Center (S) 1997; York Center Charge (S) 2000; Powell Assoc (CN) 2003; Attend School C.P.E. 2005; Spiritual Care Coord, Hospice of Queen Anne's 2008

377 HEMSLEY DR, QUEENSTOWN, MD 21658 PHONE 1-410-827-3376

RADZIK, LORRIN - (FE) P - 2013 F - 2016

Leave-Personal 2013; Community of New Berlin & Bethel Hill, Wisconsin Conference (346.1) 2013; Seven Hills, Independence Charge, East Ohio Conference (346.1) 2016

6615 BRECKSVILLE RD, INDEPENDENCE, OH 44131 PHONE 1-216-524-6054

RAKAY, RICHARD - (FE) (MALLORY) P - 2007 F - 2010

Cairo (L) 2002; Cairo/Rockport Chg (NWP) 2006; Benton Ridge Good Shepherd (NWP) 2011; Chaplain, Ohio Army National Guard (NWP) 2013; Delphos JUMP (NWP) 2014

PO BOX 61, DELPHOS, OH 45833

RAKAY III, ROBERT - (FL) (SARAH)

Elmore St Paul Trinity & Oak Harbor (MWD) 2013

PO BOX 346, ELMORE, OH 43416

RAKER, JEFFERY - (FE) (STEPHANIE) P - 1989 F - 1991

Salem-California (C) 1986; Miamitown (C) 1989; Lebanon Assoc (W) 1994; West Independence (F) 1998; Cornerstone (W) 2003; The Park at Zoar (ORV) 2013

5788 ZOAR RD, MORROW, OH 45152 PHONE 1-513-675-0570

RAMMES, ROBERT - (FE) (LAURIE) P - 1995 F - 1997

Christie Zion Charge (L) 1992; Lafayette First (L) 1995; Middletown First Associate (DS) 1998; Springfield High St (S) 2002; Friendship (ORV) 2006; Miamisburg St James (MIV) 2015

3647 WALES DR, DAYTON, OH 45405 PHONE 1-937-866-2431

RAMMING, DAVID - (RE) (GAIL) P - 1984 F - 1990 RETIRED - 2012

Jacksontown (SP) 1982; North Lewisburg 1985; Casstown Bethel (DN) 1991

1311 STONYCREEK RD, TROY, OH 45373 PHONE 1-937-335-6596

RAMSEY, RUTH CARD - (RE) (DONALD) P - 1974 F - 1976 RETIRED - 2003

Bowling Green Trinity Assoc (T) 1975; Otterbein Home Assoc (W) 1979; Dist Prg Assoc, (W-C) 1986; New Knoxville Charge (L) 1987; Dtr Special Services Otterbein, St Marys 1990; Chaplain, St Rita's Hospital (L) 1999; Chaplain, St Rita's Hospital (NWP) 2003

11297 BOBWHITE LN, SAINT MARYS, OH 45885 PHONE 1-419-234-0011

RAND, THOMAS - (FE) (VIRGINIA ELIZABETH) P - 1992 F - 1997

In School 1995; Lakeside Assoc (Little Rock Conference) 1998; Summerside (W) 2000; Concord (MIV) 2006; Northmont Parish/Concord (MIV) 2008; Assistant to the DS, Maumee Watershed (MWD) 2013; Assistant to the DS, Maumee Watershed & Monroe Street (MWD) 2015; Sylvania First (MWD) 2015

2708 PEMBROKE RD, OTTAWA HILLS, OH 43606 PHONE 1-937-750-9701

RAND, VIRGINIA ELIZABETH - (FE) (THOMAS) P - 2003 F - 2006

Summerside Associate (W) 2000; Interfaith Parish Ministry (W) 2003; Concord Outreach Ministry (MIV) 2006; Northmont Parish/Union (MIV) 2008; Concord (MIV) 2011; Grace (MIV) 2012; Grace (MIV) & Toledo Calvary (MWD) 2013; Toledo Calvary (MWD) 2014; Monroe Street (MWD) 2016

3613 MONROE ST, TOLEDO, OH 43606

RASH SR., TIMOTHY - (PL)

Hilltonia Assoc (CS) 1987; Thurman Avenue-Columbus (CAS) 2011

813 WILTSHIRE RD, COLUMBUS, OH 43204 PHONE 1-614-743-7102

RATH, STEPHEN - (FE) P - 2001 F - 2004

Faith Community Associate (W) 1999; Marion Calvary (F) 2003; Waterville (MWD) 2008; First-Newark (CAS) 2013; First-London (CAS) 2017

52 N MAIN ST, LONDON, OH 43140 PHONE 1-740-349-7020

RAYPHOLTZ, MICHAEL - (FE) (KAY) P - 1991 F - 1993

Allentown (L) 1991; Allentown/Zion 1994; McComb-Portage Chapel Chg (F) 1996; Kenton Epworth (L) 1999; Clay Ebenezer-West Franklin Charge (D) 2004; Pioneer-Alvordton Charge (D) 2004; LaRue (CAN) 2014

617 N SECTION ST, LA RUE, OH 43332 PHONE 1-740-341-7552

RAYPHOLTZ, NANCY - (RE) P - 1996 F - 1999 RETIRED - 2009

Cygneth Faith-Cloverdale (F) 1993; Kingscreek (S) 1996; Bremen First (N) 2001; First-Ebenezer Chg (A) 2002; Minerva Park & St Andrew (CN) 2005; Chatham Charge (CAS) 2006

11716 KINGFISHER LN, SAINT MARYS, OH 45885 PHONE 1-740-364-8115

REBENNACK, DENNIS - (RD) (BARBARA) P - 2002 F - 2005 RETIRED - 2011

Shiloh, Dtr of Youth (C) 2002

7001 ASPEN POINT CT, CINCINNATI, OH 45247 PHONE 1-513-574-3764

RECOB, JAMES - (RE) (BETTY) P - 1947 F - 1953 RETIRED - 1992

Franklin 1949; Maple Park 1950; Circleville Calvary 1953; Oakland Park 1956; Westerville First Assoc & Chaplain Otterbein College 1959; In school & First M Church, Franklin MA 1963; Otterbein College Faculty 1966

5800 FOREST HILLS BLVD APT C302, COLUMBUS, OH 43231 PHONE 1-614-891-6336

REED, ELIZABETH - (RE) P - 1976 F - 1979 RETIRED - 2003

Assoc Pastor, Embray Hills UMC, Atlanta, GA 1976; Trinity Assoc (CN) 1978; Linworth Assoc (CN) 1981; Dist Program Asst, Springfield/Newark 1982; Dist Program Assoc, Cincinnati/Wilmington 1984; Sabbatical Leave 1986; Attend School 1987; Willbridge Consultation Center/Shalem Center 1989; Shalem Center 2003

881 HIGH ST, WORTHINGTON, OH 43085 PHONE 1-614-270-6555

REED, ELIZABETH - (PE) P - 2017

Mt Nebo (SHV) 2014; Malta (FTH) 2017

PO BOX 237, MALTA, OH 43758

REED, GEORGE - (RE) (BETTY) P - 1979 F - 1982 RETIRED - 2011

Arlington (DN) 1977; Greenville First (DN) 1978; Batavia Faith (W) 1980; Mt Victory (L) 1987; St James Parish (F) 1989; Parkview (CS) 1993; Ada First (L) 1997; Stratford St Paul (CN) 1999; Church of the Good Shepherd (CN) 2001; Van Wert Wesley (NWP) 2006; Defiance Trinity (NWP) 2008

403 N WILLIAMS ST, PAULDING, OH 45879 PHONE 1-419-399-0880

REED, MARK - (PD) (JENNIFER) P - 2014

Leave-Transitional 2014; Worthington (CAN) 2014; Methodist Theological School in Ohio 2015

1363 MULFORD RD, COLUMBUS, OH 43212 PHONE 1-614-266-0636

REESE, CHRISTOPHER - (FL) (TAMMY)

Medway (MIV) 2014; Vandalia (MIV) 2017

1159 JACKSON RD, VANDALIA, OH 45377 PHONE 1-937-344-9706

REEVES, TIMOTHY - (FE) P - 2002 F - 2005

Bellpoint Student Associate (CN) 1999; Hyatts (CN) 2000; West Liberty (S) 2005; Middleburg (CAN) 2010; Bethel (ORV) 2014

402 W PLANE ST, BETHEL, OH 45106 PHONE 1-513-734-7201

REIBER, LORI - (FD) (TOM MILLER) P - 2008 F - 2012

Stillwater Dtr Children's Min (MIV) 2008; Northmont Parish-Concord, Family Min Coord (MIV) 2009; Northmont Parish-Concord & Dayton South Park, Family Min Coord (MIV) 2010; South Park (MIV) 2010; Oakwood (MIV) 2017

332 VOLUSIA AVE, OAKWOOD, OH 45409 PHONE 1-937-641-9718

REISER, TAMMY JO - (FE) (DAN) P - 2006 F - 2009

Cornerstone Assoc (W) 2001; Korean-Madisonville (C) 2005; Waynesville (ORV) 2006; Fairfield St Mark's (ORV) 2011

6972 GAIL SUE DR, WEST CHESTER, OH 45069 PHONE 1-513-288-1167

REUTER, MARK - (OE) (MELANIE)

Retired, Virginia Conf; Elberon (ORV) 2011; Christ-Prince of Peace (ORV) 2012

10325 SEPTEMBER DR, CINCINNATI, OH 45251 PHONE 1-513-410-3263

REVORD, MICHAEL - (FE) P - 1982 F - 1984

Rawson New Hope (F) 1982; Wesley (T) 1986; Perrysburg Grace Assoc (T) 1989; Chaplain, St Vincent Medical Ctr (T)(LFT-1/2) 1993; Staff Chaplain, Methodist Health Systems, Memphis TN 1994; Leave of Absence 2008; Transitional Leave 2009; Chaplain, MedWest Haywood Hospital and Hospice 2010

41 GINGKO LN, WAYNESVILLE, NC 28786 PHONE 1-828-400-0643

REYNOLDS, MATTHEW - (PE) (HEIDI) P - 2015

Grand Lake (NWP) 2010; Leave-Personal 2017

3845 CASSANDRA DR, TIPP CITY, OH 45371 PHONE 1-567-644-8808

RHEA, JOSEPH - (FE) (SHERRY) P - 1994 F - 1996

Salem Heights (S) 1987; Greenwood (F) 1994; Richwood First (S) 1997

224 PEARL ST, RICHWOOD, OH 43344 PHONE 1-740-751-8112

RHOADS, MICHAEL - (PL)

Concord (SHV) 2017

32053 US ROUTE 50, CHILLICOTHE, OH 45601 PHONE 1-740-775-5868

RICARD, RONALD - (RE) (MARVALENE) P - 1948 F - 1950 RETIRED - 1986

Hepburn Charge 1948; Sandusky Columbus Ave 1950; Sidney, Memorial 1954; Lima, Forest Park 1959; Fairborn 1972; Sabbatical Leave 1981; United Seminary 1982

367 MEEKER ST, BOWLING GREEN, OH 43402 PHONE 1-419-352-3647

RICE, BETH - (PL)

Portsmouth Cornerstone (SHV) 2016

2808 SUNRISE AVE, PORTSMOUTH, OH 45662 PHONE 1-740-250-1236

RICHARDS, JOHN - (FE) (MICHELLE) P - 2006 F - 2009

Portsmouth Manly (P) 1995; Picketon (P) 2000; Toledo Hope (MWD) 2006; Portsmouth Christ (SHV) 2014

1223 MAYO ST, SCIOTOVILLE, OH 45662 PHONE 1-740-876-8503

RICHARDS, KATHLEEN - (RE) P - 2002 F - 2007 RETIRED - 2012

Dunkirk Trinity (L) 1996; Oakdale (D) 1999; Clark Street-Salem Chg (T) 2003; Salem (MWD) 2007; Central (MWD) 2008; Monroe Street (MWD) 2009; Community Charge (FTH) 2009; Leave-Personal 2011

416 WOODFIELD SQUARE LN, BRIGHTON, MI 48116 PHONE 1-419-324-6221

RICHARDS, TODD - (FL)

Scioto Ridge Associate (CAS) 2015

3202 RIDGEWOOD DR, HILLIARD, OH 43026 PHONE 1-513-581-0613

RICHARDS, VICTORIA - (OP) P - 2017

Peace-Pickerington (CAS) 2017

200 PAR VIEW DR, PATASKALA, OH 43062 PHONE 1-330-605-5113

RICHEY, DAVID - (FL) (BEVERLY)

Richards Chapel (DN) 2006; New Madison (MIV) 2017

353 GARFIELD AVE, TROY, OH 45373 PHONE 1-937-552-9750

RICHTER, JAMES - (RE) (BARBARA) P - 1999 F - 2002 RETIRED - 2010

Asbury Theological Seminary 1999; Nauvoo (P) 2000; Family Leave 2005; Celina Bethany (NWP) 2007

3179 MACEDONIA RD, BETHEL, OH 45106

RIDDLE, JOHN - (PE) P - 2017

Trinity (CAN) 2017

1581 CAMBRIDGE BLVD, COLUMBUS, OH 43212 PHONE 1-614-795-3166

RIDENOUR, JEFFREY - (FE) (VALLI) P - 1993 F - 1995

Grover Hill Zion (D) 1993; Stryker (D) 1997; Dtr Cliff Springs Camp, Richland MO 2003; Ext Min-Co-Exec Dtr, Catholic Youth Camp, McGregor, MN 2005; Ext Min-Dir, Camp Findley, Western NY 2006; NW Reg Dir of Church Relations, Otterbein Homes & Bradner (MWD) 2007; Bradner & Amsden (MWD) 2010; Bloomdale Trinity & Bradner (MWD) 2010; Bloomdale Trinity (MWD) 2014; Burgoon & Helena Shiloh (MWD) 2016

260 MAIN ST, HELENA, OH 43435

RIEKE, THOMAS - (RE) (JOANNE) P - 1960 F - 1962 RETIRED - 1995

Richwood-Central-Claibourne (SP) 1959; Troy First Assoc (DN) 1961; St Andrew (DS) 1962; Conf Dtr Stewardship 1969; Assoc Gen Secy, Bd of Discipleship 1977; SL 1984; Dtr of Development, The Endowment Bd of the CA/NV Conf 1987; Leave of Absence 1994

270 E RIO COLINAS DR, MERIDIAN, ID 83646 PHONE 1-208-585-1937

RIGGS, JAMES - (FE) (PHYLLIS) P - 1986 F - 1989

Cloverdale (F) 1985; Harpster (F) 1987; St Marks Assoc (F) 1991; Hilliard Assoc (CS) 1993; Pickerington Peace (N) 2001; Normandy (MIV) 2011

450 W ALEX BELL RD, DAYTON, OH 45459 PHONE 1-614-531-2636

RIGGS, PHYLLIS - (FE) (JAMES) P - 1987 F - 1989

Cygnnet (F) 1985; Marseilles Circuit (F) 1987; Findlay St Marks Assoc (F) 1991; Leave of Absence 1993; Harrisburg (CS) 1999; Family Leave 2002; Cedar Hill Calvary & Mt Zion (CAS) 2006; Morrow (ORV) 2011

510 WELCH RD, MORROW, OH 45152 PHONE 1-513-899-3096

RIGGS, RICK - (FE) (SUSAN) P - 2009 F - 2011

Sharonville Associate (ORV) 2006; Mt Washington (ORV) 2010; Middleburg (CAN) 2014
11824 SR 287, MIDDLEBURG, OH 43336

RIKER, DONALD - (RE) (SALLY) P - 1980 F - 1984 RETIRED - 2015

Abbottsville Caylor Chapel (DN) 1979; Hepburn Charge (L) 1981; Shawnee Associate (L) 1981; Lafayette (L) 1984; South Charleston (S) 1985; Pandora Riley Creek Charge (D) 1990; Zanesville Euclid Ave (N) 1994; Meeker/New Bloomington (F) 2000; East Liberty Chg (CAN) 2006; Incapacity Leave 2007

394 S URBANA ST, SOUTH VIENNA, OH 45369 PHONE 1-937-568-9446

RILEY, KATHERINE - (RE) P - 1988 F - 1991 RETIRED - 2014

Somerville Gratis (DS) 1974; Barlow Bartlett (A) 1987; Rocksprings Enterprise (A) 1989; Rawson New Hope (F) 1991; Clark Street-Salem Charge (T) 1994; Sherwood (D) 2003; Coolville Chg (FTH) 2008

16 HOOPER ST, ATHENS, OH 45701 PHONE 1-419-283-6561

RINEHART, WILLIAM - (RA) (ROXANNE) A - 1999 RETIRED - 2001

Fostoria Bethel/Pleasantview (F) 1989; Vanlue Christ (F) 1991

PO BOX 207, BLOOMDALE, OH 44817 PHONE 1-419-512-4464

RIOS, JOSE - (FL) (YVETTE)

Fremont Hayes Memorial, Iglesia Camino de Vida (MWD) 2015; State Avenue (ORV) 2017

690 STATE AVE, CINCINNATI, OH 45204 PHONE 1-513-967-2343

RISLER, PAUL - (FE) (LAURA) P - 1995 F - 1997

West Union (P) 1993; Athens Central (A) 1997

507 RICHLAND AVE STE 105, ATHENS, OH 45701 PHONE 1-740-797-2938

RITCHEY II, JAMES - (FE) (SANDRA CAROL) P - 1990 F - 1994

Vaughnsville (D) 1994; Pastor, Reform Church of France 1994; McClure (D) 1995; Arcadia (F) 2000; Incapacity Leave 2003

1121 18TH ST, COLUMBUS, GA 31901 PHONE 1-706-341-7299

RITCHIE, BONITA - (FL)

Fletcher (Assoc) 2003; Congregational Care Pastor, Tipp City (MIV) 2005

411 W MAIN ST, FLETCHER, OH 45326 PHONE 1-937-667-4924

ROACH, DAVID - (FE) (LINDA) P - 1986 F - 1989

Glouster-Jacksonville Charge (A) 1981; Ironton Christ (P) 1987; The Plains (A) 1992; Trinity Evangelical (F) 2004; Jackson Christ (SHV) 2009

199 BROAD ST, JACKSON, OH 45640 PHONE 1-740-286-2468

ROADS, GEORGE - (RE) (SUSAN) P - 1961 F - 1963 RETIRED - 1997

South Salem (Chillicothe)(SP) 1958; Seaman (P) 1961; South Webster (P) 1963; Involuntary Location 1966; Butlerville (W) 1977; Zoardale (W) 1979; Union Chapel (DS) 1985; Marion Oakwood (F) 1989; Calvary (CS) 1993

PO BOX 1, SEAMAN, OH 45679 PHONE 1-937-386-2375

ROADS, SUSAN - (RE) (GEORGE) P - 1994 F - 1996 RETIRED - 2011

Ridgeway (L) 1991; New Holland-Atlanta Circuit (CS) 1994; Peebles (P) 1997; Monclova-Wilkins Charge (T) 1999; Monclova (T) 2001; Bryan Faith (D) 2003

PO BOX 1, SEAMAN, OH 45679

ROBERTS, GREGORY - (RLPT) (DIANE) RETIRED - 2009

Sinking Spring (W) 1995; Wapakoneta Salem (L) 2001; New Martinsburg (SHV) 2009; Winchester (SHV) 2013

5000 MAD RIVER RD, HILLSBORO, OH 45133 PHONE 1-937-402-4338

ROBERTS, JOSHUA - (PL)

Nelsonville (FTH) 2016

205 W COLUMBUS ST, NELSONVILLE, OH 45764 PHONE 1-740-753-1262

ROBERTS, ROBERT - (FE) (DEBBIE CAULK) P - 2006 F - 2010

Hartzell (ORV) 2009; Felicity (ORV) 2013; Transitional Leave 2014; British Methodist Church (346.1) 2015

1 BROAD VIEW, NORWICH, NR13 5DZ PHONE +01-1441603433936

ROBINSON, CARL - (RE) (SHIRLEY) P - 1946 F - 1951 RETIRED - 1991

Brown County Parish 1947; Mowerystown 1949; Cherry Grove-Five Mile 1952; High Street (Dayton) 1957; Urbana (S) 1973; Supt Portsmouth Dist 1982; Newark First (N) 1987

1826 BRIARWOOD LN, NEWARK, OH 43055 PHONE 1-740-366-0608

ROBINSON, LENEVA - (RD) DC - 1993 F - 2001 RETIRED - 2004

Dir of CE, St Paul & Shepard (CN) 1993; Leave of Absence 1995; Director of Christian Education, Asbury North (CN) 1997

1620 E BROAD ST APT 206, COLUMBUS, OH 43203 PHONE 1-614-258-4662

RODE, GARY - (FE) (CLAUDIA) P - 1982 F - 1986

Pyrmont 1980; Vandalia Assoc 1983; Hicksville Trinity 1985; Spencerville Trinity (L) 1991; Trilby (T) 1997; Elida Immanuel (L) 2002; Perrysburg First (MWD) 2010; Sharonville (ORV) 2014

3751 CREEK RD, CINCINNATI, OH 45241 PHONE 1-513-563-0117

RODE, PHILIP - (FL)

Scioto Ridge (CAS) 2014; Nation Chapel (MIV) 2015; Lewis Center (CAN) 2017

1081 LEWIS CENTER RD, LEWIS CENTER, OH 43035 PHONE 1-614-264-9655

RODEHEFFER, CALVIN - (RE) (MARGERY) P - 1946 F - 1948 RETIRED - 1992

Marietta-Gilman 1948; Greenville 1953; McKendree (CN) 1959; Supt Portsmouth Dist 1966; Admin-Hill View 1972

2655 GILBERT AVE, PORTSMOUTH, OH 45662 PHONE 1-740-353-2807

RODGERS, STEVEN - (AM) (SARA) A - 2001

Newtown (C) 1992; Lilly Chapel Trinity (S) 1997; Crossroads (CS) 2002; London First (CAS) 2007; Milford First (ORV) 2017

541 MAIN ST, MILFORD, OH 45150 PHONE 1-513-831-5500

ROGERS, KAREN - (FE) P - 2010 F - 2015

Enon Associate (MIV) 2010; Enon Associate & Bowlusville (MIV) 2013; Carey Grace & Carey Memorial (NWP) 2015

850 WEST ST, CAREY, OH 43316 PHONE 1-937-206-7830

ROGERS, RODNEY - (RA) (SHERRI) A - 2008 RETIRED - 2013

Asbury-Starr Chg (A) 2000; Enterprise Chg (A) 2001; Hamden-Winters Chapel Charge (A) 2005; Hamden (FTH) 2008; Hamden & Wilkesville (FTH) 2008

12134 STATE ROUTE 93 N, LOGAN, OH 43138

ROHRER, DAVID - (RE) (NOREEN) P - 2004 F - 2007 RETIRED - 2016

Harpster (F) 2000; New Hope (A) 2004; Payne St Paul (NWP) 2012

1716 DAVIS ST, BRIDGEVILLE, PA 15017 PHONE 1-419-377-9355

RONNGREN, JULIA - (FE) (TODD) P - 2003 F - 2006

Faith Fellowship (C) 2000; DeGraff (S) 2005; Payne St Paul (NWP) 2009; West Unity (NWP) 2012; Leave-Incapacity 2014

1097 BARNEY OLDFIELD DR, WAUSEON, OH 43567 PHONE 1-419-220-9018

ROPER, CHAD - (PL)

Napoleon St Paul & Sharon (MWD) 2015

M734 COUNTY ROAD 12, NAPOLEON, OH 43545 PHONE 1-419-349-2119

ROPER, JOCELYN - (FE) P - 1998 F - 2000

Assoc Dir Conf Council on Min 1994; Mt Healthy Shared Ministry (C) 2001; Assistant to DS, Ohio River Valley (ORV) 2006; Director of Diversity Initiatives, West Ohio Conference 2013; Miami Valley District Superintendent (MIV) 2014

4501 DENLINGER RD, DAYTON, OH 45426 PHONE 1-513-706-7410

ROPER III, SAMUEL - (RE) (PATRICIA) P - 1987 F - 1989 RETIRED - 2014

West Berlin Presbyterian, Student Associate 1984; East Liberty (S) 1985; Bellefontaine Assoc (S) 1987; Toledo Asbury (T) 1991; Chaplain US Air Force 1993

16236 DIAMOND BAY DR, WIMAUMA, FL 33598 PHONE 1-813-260-3882

ROSSMAN, DONALD - (RE) P - 1961 F - 1963 RETIRED - 1991

North Buffalo Brethren, Kittanning PA 1953; Fairhaven-Sugar Valley Charge 1957; Gettysburg-Pittsburg Charge 1961; South Zanesville 1963; Harrison 1966; St Mark (DN) 1973; Bryan Faith (D) 1975; Tyler Memorial (P) 1982; Beaver Emmanuel (P) 1994; Concord-Mt Carmel Chg (P) 1996

141 UNIVERSITY DR, CHILLICOTHE, OH 45601 PHONE 1-740-637-2446

ROSTON, HARLEY - (RE) (YOLANDE) P - 1971 F - 1979 RETIRED - 2015

Essex Mt Olive 1985; Jackson Calvary (P) 1991; Richmond Dale-Londonderry Charge (P) 1993; Lucasville Emmanuel (P) 1997; Mechanicsburg (S) 2004; Piketon (SHV) 2015

530 MARPLE AVE, PIKETON, OH 45661 PHONE 1-740-289-4677

ROTH, DEBRA - (PD) P - 2014

God's Masterpiece Ministries (MIV) 2014; Concord (MIV) 2015; Concord & Pohly Center, United Theological Seminary, Dayton, OH (MIV) 2015

1130 KERR RD, TROY, OH 45373

ROTH, TIM - (FE)

(346.1) Texas Conf, Cornerstone (SHV) 2012; Transferred from Texas Conf 12/31/2016

3146 FIELDS CT, PORTSMOUTH, OH 45662 PHONE 1-740-876-8350

ROTHEMICH, RICHARD - (RE) (DEANNA) P - 1980 F - 1983 RETIRED - 2012

Haydenville Charge (A) 1978; Rock Springs/Enterprise Charge - Pomeroy (A) 1981; New Lexington Charge - New Lexington (A) 1985; Bremen First (W) 1988; First-Ebenezer Charge (A) 1994; Kirkersville (N) 2002; East Ringgold (CAS) 2012

800 PLEASANTVILLE RD, LANCASTER, OH 43130 PHONE 1-740-654-2761

ROWE, FRANK - (RE) (BEVERLY) P - 1956 F - 1958 RETIRED - 1992

Genoa (T) 1950; North Baltimore (T) 1959; St Mark's (L) 1962; Linden (CN) 1969; Zanesville Grace (N) 1974; Bryan Wesley (D) 1980; Supt Athens Dist 1986

78 WILLOW BROOK WAY S, DELAWARE, OH 43015 PHONE 1-614-313-0066

ROWLAND, MARK - (FE) (MELINDA) P - 1978 F - 1981

North Gallia Charge (A) 1978; Anderson Hills-Assoc (C) 1979; Green Camp (F) 1983; Arlington (F) 1987; New Albany (CN) 1998; Anderson Hills (C) 2003

958 E APPLE GATE, CINCINNATI, OH 45245 PHONE 1-513-752-1941

ROYALTY, RICHARD - (RE) (JUDITH) P - 1962 F - 1965 RETIRED - 2002

Anna/Botkins Charge 1964; St Luke, Fairborn 1967; Trinity (CN) 1969; Cleves (C) 1970; Broadway (T) 1974; Good Shepherd, Germantown (DS) 1978; Clifton (C) 1983; Manager Pastoral Care, Scarlet Oaks 1988; Belpre St Marks (A) 1990; Price Hill (C) 1997; Medway (S) 1999

4172 GOLDFINCH CT, LEBANON, OH 45036 PHONE 1-513-696-8040

ROYER, JOSEPH - (FE) (KIM) P - 1999 F - 2001

Harrod Charge (L) 1996; Ansonia (DN) 2002; Batavia Emmanuel (ORV) 2009

PO BOX 351, BATAVIA, OH 45103 PHONE 1-513-833-5219

ROZEWICZ, D JOHN - (PL)

Ware's Chapel (MIV) 2005; Southern Charge (FTH) 2009; Thurman-Vega Charge (SHV) 2011

373 STATE ROUTE 279, THURMAN, OH 45685 PHONE 1-740-245-5430

RUDISILL, J STEPHEN - (FL) (TINA)

Kettering Christ (MIV) 2014; Miamisburg Parkview (MIV) 2014; Kettering Christ (MIV) 2017

136 HILLCREST DR, SPRINGBORO, OH 45066 PHONE 1-937-704-4095

RUMMEL, MARCIA - (RE) P - 1981 F - 1983 RETIRED - 2011

Rodney Charge (A) 1981; Hillsboro First Assoc (W) 1983; Lafayette First (L) 1985; Findlay St Paul's (F) 1988; Appt to attend School 1992; Laurel Charge (W) 1995; Newtown (C) 1997; District Program Coordinator and Sabina (W) 1999; Cincinnati/Wilmington District Staff 2004; North Hampton Asbury (MIV) 2006; North Hampton Asbury & New Carlisle First (MIV) 2007

3857 CAMBRIDGE PL, LIMA, OH 45804 PHONE 1-567-712-6162

RUSS, SCOTT - (FL) (SHELLY)

Epiphany Youth Pastor (ORV) 2010

6635 LOVELAND MIAMIVILLE RD, LOVELAND, OH 45140 PHONE 1-513-600-4790

RUSSELL, DEREK - (FE) (LINDA) P - 2001 F - 2004

Marion Greenwood (F) 2000; Beeson Scholar, Asbury Theological Seminary 2004; Lima Forest Park (L) 2005; Hillsboro First (SHV) 2010

133 E WALNUT ST, HILLSBORO, OH 45133 PHONE 1-937-393-2981

RYHAL, JAMES - (RLPT) (SONYA)

Honorable Location (Western Pennsylvania) 1974; Rum Creek (CAN) 2009; Catawba (MIV) 2017

260 S BROADMOOR BLVD, SPRINGFIELD, OH 45504 PHONE 1-937-399-7224

RYMER, GEORGIANNA - (RE) P - 1985 F - 1987 RETIRED - 1993

Unionville Charge (S) 1983; Malta Charge (A) 1985; Plain City (S) 1988; School 1990; Gates-Fourth (CS) 1991; Caldwell Memorial (CAN) 2008

9112 E PROSPECT RD, HILLSBORO, OH 45133 PHONE 1-614-530-1878

SADAI, GERALD - (PL) (LISA)

Sugar Valley (MIV) 2012

4256 PAINT CREEK 4 MILE RD, CAMDEN, OH 45311 PHONE 1-937-452-3511

SAGENDORF, THOMAS - (RE) (JUDITH) P - 1964 F - 1965 RETIRED - 2002

Powhatan Point Charge, NE OH Conf 1965; Internship For Clergymen In Urban Ministry, Case Western Reserve 1966; East Glenville, Cleveland, EO Conf 1967; Dtr, Interfaith Action Council, Flint, Michigan Detroit Conf 1968; Dtr Grand Rapids Youth Ministry, Grand Rapids MI 1972; Leave Of Absence, Director, Youth Contact Center, Muskegon, Mich 1974; Zanesville First (N) 1976; Linworth (CN) 1980; Marietta Christ (A) 1982; Monroe Street (T) 1989; Bexley (CN) 1995

180 BETTY JONES DR, LAKESIDE, OH 43440 PHONE 1-419-702-7359

SAINNEY, CAROL - (RE) P - 1985 F - 1988 RETIRED - 2011

Bradner-Portage Center (F) 1986; Middletown Faith (DS) 1991; North (CN) 1996; Chaplain, Residency, Riverside Hospital, Columbus, Ohio 1998; Director of Pastoral Care, Otterbein Home 1999; Dir Pastoral Care, Otterbein Homes, St Marys & Cridersville 2000

11230 STATE ROUTE 364, SAINT MARYS, OH 45885 PHONE 1-419-394-9846

SALICETI, NILSA - (FE) (ANTHONY JOSE) P - 2003 F - 2005

Regional Coordinator of Hispanic Ministries (ORV) 2003; State Avenue & Regional Coord of Hispanic Ministries (ORV) 2008; Transferred from Puerto Rico 2008; State Ave & Elberon (ORV) 2010; State Ave (ORV) 2011; State Ave & Hispanic/Latino Ministries Transition Coordinator, West Ohio Conference (ORV) 2012

11759 RICH RD, LOVELAND, OH 45140

SALIERS, DON - (RE) P - 1961 F - 1968 RETIRED - 2008

Southport Cong Church, Southport, Conn, Minister to Youth 1961; Summerfield, New Haven, Conn, Organist/Choir Dir 1965; First Presbyterian, New Haven, Conn, Organist/Choir Dir 1969; Candler School of Theology 1974; Emory University Worship (Chapel) Atlanta, Organist/Choir Director 1976

CANDLER SCHOOL OF THEOLOGY, ATLANTA, GA 30322 PHONE 1-404-636-7341

SALYERS, BARBARA - (FE) (JEFFREY) P - 1984 F - 1986

Church of The Master, Wauseon and Tedrow (D) 1984; Grove City Assoc (CS) 1985; Burgess Avenue (CS) 1989; Carroll Shalom (N) 2002; Hopewell (Franklin) (CAS) 2010

3446 HAVENSPORT RD, CARROLL, OH 43112 PHONE 1-740-215-7324

SANDBERG, MARY - (RE) (DAVID) P - 1998 F - 2000 RETIRED - 2013

Ansonia (DN) 1998; Church of the Saviour Assoc (C) 2002; Warrensburg (CN) 2003; CPE-Riverside Hospital, Columbus, Ohio 2003; Alexandria (N) 2004; Waldo (CAN) 2011

1988 HYATTS RD, DELAWARE, OH 43015 PHONE 1-740-816-1220

SANDERS, BARBARA - (RE) P - 1984 F - 1986 RETIRED - 1998

St Paul (C) 1982; State Ave (C) 1984

7921 PLANTATION DR, MASON, OH 45040 PHONE 1-513-398-1034

SANDERS, JAMES - (RE) (JANET) P - 1984 F - 1986 RETIRED - 2006

Magnetic Springs Pharisburg Charge 1984; Malta Tridelphia (A) 1989; Cherry Grove (C) 1994; Williamsburg (W) 2001; Butlerville (ORV) 2008

1913 MAIN ST, GOSHEN, OH 45122 PHONE 1-513-722-1317

SAUM, DONALD - (RE) (PEGGY) P - 1968 F - 1972 RETIRED - 2007

Athens-Richland (Richland & Clarks Chapel) Athens 1967; Monclova-Wilkins (T) 1974; Missionary, OMS International, East Java Indonesia 1977; Dtr of International Min, OMS International World Hqtr 1994

4566 SILVER SPRINGS DR, GREENWOOD, IN 46142 PHONE 1-317-885-6680

SAUNDERS, LAURA - (FE) (HERBERT LEE) P - 2004 F - 2008

Wauseon North Dover (D) 2002; Milford Trinity Associate (ORV) 2007; Franklin First (ORV) 2017

303 S MAIN ST, FRANKLIN, OH 45005 PHONE 1-937-746-5232

SAWMILLER JR., RUSSELL - (RE) P - 1951 F - 1953 RETIRED - 1990

Glendale (C) 1952; Bexley Assoc (CN) 1953; Granville (N) 1956; Waterville (T) 1959; Miamisburg (Dayton) 1962; Indianola (Cols) 1968; UM Union, Columbus 1974; SL 1980; Walnut Hills-Avondale (C) 1981; Dtr Ch & Community Ministries (DN-DS) 1987

380 ARDEN RD, COLUMBUS, OH 43214 PHONE 1-614-263-7249

SAYERS, JON - (FE) P - 1984 F - 1987

West Park (CS) 1984; Oakland Park (CN) 1994; Glenwood (CS) 1998; Incapacity Leave 2003

7860 MEADOWLARK LN N, REYNOLDSBURG, OH 43068 PHONE 1-614-264-3209

SAYRE, JAMES - (FD) (MOLLY) P - 2008 F - 2011

Lebanon Assoc (W) 2003; Groesbeck Assoc (C) 2004; Executive Director, Wesley Foundation in Cincinnati (ORV) 2016

2717 CLIFTON AVE, CINCINNATI, OH 45220 PHONE 1-513-861-2929

SCANNELL, PAUL - (FL) (MARLA)

Morrill (F) 2001; Bryan Wesley Associate (NWP) 2007; Elida St Paul (NWP) 2012

105 E MAIN ST, ELIDA, OH 45807 PHONE 1-734-660-1984

SCHAEFER, KATHARINE - (RE) (RICHARD) P - 1991 F - 1993 RETIRED - 2011

Grace Assoc (DS) 1991; Dayton Ft McKinley (DN) 1996; Incapacity Leave 2005

1234 WABASH AVE, DAYTON, OH 45405 PHONE 1-937-274-2704

SCHAFER, JEAN - (FD) P - 2013 F - 2015

New Albany (CAN) 2013

6496 NEW ALBANY CONDIT RD, NEW ALBANY, OH 43054 PHONE 1-614-855-0568

SCHAFFNER, DIANE - (PL) (MURRY)

Melbern (D) 2000

14635 CO. RD. 20, WEST UNITY, OH 43570 PHONE 1-419-924-5280

SCHALL, ROBERT - (RE) (PHYLLIS) P - 1965 F - 1968 RETIRED - 1988

Huntsville-Hopewell Charge, Lima Dist 1965; Collingwood, Toledo, Assoc 1968; Chaplain, United States Navy 1969

5600 DEEPPDALE DR, ORLANDO, FL 32821 PHONE 1-407-239-8668

SCHILLING, DANIEL - (FE) (JOANIE) P - 1992 F - 1995

New Hope (CN) 1991; Sylvania First Associate (T) 1995; Millbury St Paul (T) 1998; Toledo Calvary (T) 2003; Leave of Absence 2008; Delta Beulah & Swanton Wilkins (MWD) 2009; Leave-Family 2015

4229 HURLEY DR, TOLEDO, OH 43614 PHONE 1-419-724-9495

SCHILLING, JOANIE - (FD) (DANIEL) DC - 1992 F - 1997

Diaconal Min of Ed & Youth, Church of the Master (CN) 1992; Diaconal Minister of Education Sylvania First (T) 1995; Family Leave 1998; Children's Coordinator, Maumee (T) 2001

405 SACKETT ST, MAUMEE, OH 43537 PHONE 1-419-893-8761

SCHILLING, WILLIAM - (FE) (BARBARA) P - 2002 F - 2005

Nauvoo (P) 1986; Verona (DN) 1994; Maineville (W) 2004; Brookville First & Brookville Community (MIV) 2012; Brookville First (MIV) 2015; Leave-Incapacity 2015

817 ALBERT RD, BROOKVILLE, OH 45309 PHONE 1-937-770-1123

SCHLEIF, RAE LYNN - (FE) P - 1981 F - 1985

St Luke Charge, Fairborn 1981; United Theological Seminary 1981; Kenton Epworth (L) 1983; Powell Memorial (F) 1988;

Oregon Christ (T) 1992; Supt Defiance District 2000; Defiance District & Napoleon Christ/St Paul Assoc (D) 2005; Maumee

Watershed District Superintendent (MWD) 2006; Linworth (CAN) 2008; Assistant to the DS, Maumee Watershed District (MWD) 2015

25303 FOX HUNT DR, PERRYSBURG, OH 43551 PHONE 1-614-735-0190

SCHLICHER, JOHN - (FE) (MICHELLE) P - 1990 F - 1992

Custar-So Liberty (F) 1987; New Bloomington-Meeker Ch 1990; New Hope (Preble Co) (DN) 1993; Anna (DN) 1995; Swanton Trinity (D) 2003; St Andrew (MIV) 2008

92 BEACON HILL DR, BEAVERCREEK, OH 45440

SCHMIDT, KERI - (PL) (KARL)

New Albany (CAN) 2013

7429 HAMPSTED SQ N, NEW ALBANY, OH 43054 PHONE 1-614-855-2377

SCHMUNK, CHARLES - (FE) (BEVERLY) P - 2015 F - 2017

Bethel Forder Bridge (D) 1998; Continental United (NWP) 2010; Continental United & Continental Christ (NWP) 2013

21051 ROAD D, CONTINENTAL, OH 45831 PHONE 1-419-596-3663

SCHNEIDER, CRAIG - (FE) (LOIS) P - 1989 F - 1991

Concord Assoc (DN) 1989; Otterbein Assoc (DS) 1990; Chaplain, St Elizabeth Medical Ctr, Dayton 1992; Spiritual Care Division Manager, Good Samaritan Hosp, Dayton 2001

6310 GANDER RD E, DAYTON, OH 45424 PHONE 1-937-237-8141

SCHNEIDER, DAVID - (RE) (MARIE) P - 1956 F - 1961 RETIRED - 1998

In School 1956; Farmersville (DS) 1959; Willey Memorial (C) 1965; Basin Area Ministry (C) 1967; Antioch (DN) 1969; Toledo Asbury (T) 1973; Westwood Assoc (C) 1979; Waverly Grace (P) 1985; Dtr Development, Twin Towers 1988

1116 S RIDGE DR, CINCINNATI, OH 45224 PHONE 1-513-853-2908

SCHNEIDER, MICHAEL - (FE) (KIMBERLY) P - 1993 F - 1995

Van Wert First Assoc (D) 1993; Good Shepherd (DN) 1995; Monfort Heights Associate (C) 1999; Antwerp (D) 2005

PO BOX 422, ANTWERP, OH 45813 PHONE 1-419-258-7188

SCHNIPKE, ALPHONSE - (PL) (AMY)

Houcktown Circuit (NWP) 2008

19886 ROAD 18S, COLUMBUS GRV, OH 45830 PHONE 1-419-642-3622

SCHOFIELD MOTTER, REBECCA - (FE) (JEFFREY MOTTER) P - 2000 F - 2003

Bowling Green Trinity Associate (T) 2000; Helena Shiloh (T) 2002; Bowling Green First Assoc (MWD) 2006; Bryan Wesley (NWP) 2012; Findlay St Andrew's (NWP) 2017

120 W SANDUSKY ST, FINDLAY, OH 45840 PHONE 1-419-308-1222

SCHREINER, ROBERT - (FE) (DEBORAH) P - 1982 F - 1984

Hamden Charge (A) 1982; Sugar Grove (L) 1984; Continental Christ (D) 1990; Emmett Chapel (CS) 2000; Morrow Charge (W) 2005; Newtonsville (ORV) 2007; Jackson Calvary (SHV) 2015

56 DAISY AVE, JACKSON, OH 45640 PHONE 1-740-286-9081

SCHROEDER, MARILYNN - (RE) (PAUL) P - 1983 F - 1987 RETIRED - 2008

New Dover Pottersburg (S) 1982; New Dover Unionville Center (S) 1985; Point Place (T) 1988; Aldersgate (T) 1996; Aldersgate-Collingwood Chg (T) 2002

4749 OAKRIDGE DR, TOLEDO, OH 43623 PHONE 1-419-292-1486

SCHULTZ, CHARLAYNE - (PL)

Church of the Master (CAN) 2014

642 OLDE NORTH CHURCH RD, WESTERVILLE, OH 43081 PHONE 1-614-891-4935

SCHULZE, ANDREW - (FE) (VICKIE) P - 1997 F - 1999

Lynchburg (W) 1996; Chaplain US Air Force, Shepherd Air Force Base 2000; Mount Gilead UMC, Western North Carolina Conference 2016

6806 SEATTLE SLEW PL, WHITSETT, NC 27377 PHONE 1-606-356-5265

SCHWENN, IVAN - (RE) (LIL) P - 1995 F - 1997 RETIRED - 2004

Risingsun-Kansas (F) 1993; Wharton Big Oak (F) 2006

1325 W SILVERLAKE RD SPC 148, TUCSON, AZ 85713 PHONE 1-520-269-6538

SCHWERDTFEGER, GLENN - (FE) (CAROLYN WAHLMARK) P - 1990 F - 1992

Sugar Grove (L) 1990; Maynard Ave (CN) 1994; Christ (CAS) 2006; Maple Grove (CAN) 2011

459 E SCHREYER PL, COLUMBUS, OH 43214 PHONE 1-614-447-0715

SCOBY, RUTH ANN - (FE) P - 1996 F - 1998

Tontogany Calvary (T) 1995; Melrose (D) 1998; West Unity (D) 2001; Christ and Howard (NWP) 2008; Wauseon Christ (MWD) 2009; Cairo & Rockport (NWP) 2015

PO BOX 14, CAIRO, OH 45820 PHONE 1-419-641-9012

SCOBY, THOMAS - (RE) P - 1964 F - 1970 RETIRED - 1996

Custar Circuit 1961; West Unity 1966; Van Wert North CT (D) 1968; Pemberville Circuit (T) 1970; Carroll Shalom (N) 1977; Waldo (F) 1980; Ashville Village (CS) 1990

200 WALNUT CREEK PIKE, CIRCLEVILLE, OH 43113 PHONE 1-740-474-9446

SCOTT, CAROLYN - (RE) (HARRY) P - 1982 F - 1985 RETIRED - 2016

Hilliard (CS) 1982; Harrisburg (CS) 1986; Disability Leave 1990

617 SHERMAN ST, PANDORA, OH 45877 PHONE 1-419-384-3964

SCOTT, HARRY - (RE) (CAROLYN) P - 1971 F - 1974 RETIRED - 2010

Summit Station (N) 1973; Zanesville Euclid Ave (N) 1977; Reynoldsburg (CS) 1980; Leave of Absence 1981; Commercial Point (CS) 1982; Mt Sterling (S) 1990; Mt Sterling (CS) 1996; Arlington (F) 1998

617 SHERMAN ST, PANDORA, OH 45877 PHONE 1-419-384-3964

SCOTT, LINDA - (RE) (HOWARD) P - 1997 F - 1999 RETIRED - 2012

Haviland (D) 1995; Newark First Pastor of Nurture (N) 1997; Spring Valley (DS) 1999; Incapacity Leave 2003

5337 NOTTINGHAMSHIRE LN, WESTERVILLE, OH 43081 PHONE 1-614-939-4923

SCOTT, ROBBIE - (FE) (BRIDGET) P - 2007 F - 2010

Chesterhill Chg (A) 1997; West Union (P) 2003; Mt Orab (SHV) 2008; Assistant to the DS, Foothills District (FTH) 2013; West Milton Hoffman (MIV) 2015

201 S MAIN ST, WEST MILTON, OH 45383 PHONE 1-937-698-4401

SEAMAN, ALAN - (RE) (NORMA) P - 1962 F - 1964 RETIRED - 1996

Agricultural Missionary to Pakistan 1962; FM-Indus River, Pakistan 1964; Leave of Absence 1974; Pulaski West Franklin (D) 1977; Immanuel Pine Street (P) 1979; Croton (N) 1983; Agricultural Missionary to Nigeria 1986; Magnetic Springs-Pharisburg (S) 1990; New Hope (Preble Co) (DN) 1992; Sharon Charge (W) 1993

400 CLIPINGER ST, LEBANON, OH 45036 PHONE 1-513-933-4960

SEARFOSS, PATRICIA - (RD) (JOSEPH) DC - 1998 F - 2001 RETIRED - 2013

Christian Education Director, Forest (L) 1998; Director Christian Education, St John's UCC 2000; Dtr of Community Outreach, Children & Youth Min, Vanlue Bethel (F) 2000; Child Ministry Ada First (L) 2002; Minister of Faith Formation Ada First (NWP) 2007; Ada First and Dtr of Free Store in Ada (NWP) 2008

PO BOX 657, RUSSELLS PT, OH 43348 PHONE 1-419-234-0614

SEARLE, JOHN - (RE) P - 1946 F - 1950 RETIRED - 1988

Webster (Wood County) 1946; Memorial (Sidney) 1950; First (Marion) 1954; Trinity (Bowling Green) 1965; Supt Defiance Dist 1973; First (Sylvania) 1979

333 E BOUNDARY ST, PERRYSBURG, OH 43551 PHONE 1-419-874-1851

SEIPEL, LOUISE - (FE) (CRAIG) P - 1982 F - 1986

Barlow-Bartlett (A) 1983; LOA 1985; Athens First Assoc (A) 1985; Ottawa Trinity Assoc (D) (LTFT) 1988; St Marks (CS) 1991; Assoc Dir COM WOC 1993; LOA 1994; Powell (CN) 1995; LOA 2002; Dir of Public Relations with Community Properties of OH Mgt Svs (CN) 2004; Broad Street (CAN) 2012; Stonybrook (CAN) 2017

485 CHERRY BOTTOM RD, COLUMBUS, OH 43230 PHONE 1-614-471-0252

SELBY, CHARLES - (RE) (JANET) P - 1957 F - 1961 RETIRED - 1998

Maple Park 1959; Middletown Assoc 1960; Piqua Evangelical 1961; Prince of Peace (C) 1968; Westwood (C) 1970; Luckey-Zion (T) 1972; Whitehouse Zion (T) 1983; Old Fort (F) 1985; Gibsonburg Faith (T) 1989; Metamora (D) 1993

457 PEACH AVE, LAKESIDE, OH 43440 PHONE 1-419-798-5048

SELLERS, JOHN - (PL) (BETH)

Brownsville (N) 2003; Iliff Charge (FTH) 2006; Iliff Charge (FTH) 2012; Deavertown (FTH) 2016; Deavertown & Cannelville (FTH) 2016

821 ECHO AVE, ZANESVILLE, OH 43701 PHONE 1-740-487-1929

SHAEFFER, RUSSELL - (FE) (KAYCE) P - 2015 F - 2017

New Hope (T) 2004; Napoleon Christ (MWD) 2008; New Bloomington/Meeker (CAN) 2013; First-Newark (CAS) 2015; Bellefontaine (CAN) 2017

201 N MAIN ST, BELLEFONTAINE, OH 43311 PHONE 1-419-351-2010

SHAFFER, W PETE - (FE) (PATRICIA) P - 1989 F - 1991

Richmond Dale-Londonderry (P) 1986; Melrose (D) 1991; South Point (P) 1995; Racine (A) 2003; Nauvoo (P) 2005; Valley (SHV) 2013

1403 5TH ST, W PORTSMOUTH, OH 45663 PHONE 1-740-858-2307

SHANK, JEREMY - (PL) (MELISSA)

Fletcher (N) 2004; Fletcher & Fairview (CAS) 2005; Pickerington Fairview (CAS) 2011; Thornville & Pleasantville (FTH) 2012; Thornville (FTH) 2014

180 E COLUMBUS ST, THORNVILLE, OH 43076 PHONE 1-740-246-6700

SHARP, ERICA - (FL)

Ginghamsburg (MIV) 2014

6759 S COUNTY ROAD 25A, TIPP CITY, OH 45371 PHONE 1-937-667-1069

SHARP, JASON - (FL) (EMILY)

Rockbridge, Shelbyville, KY, Kentucky Conference 2013; Laurel Charge (ORV) 2015; Waynesville (ORV) 2016

PO BOX 634, WAYNESVILLE, OH 45068

SHARP, TERRY - (PL)

Sidney First (MIV) 2016

1680 WILDWOOD CT, SIDNEY, OH 45365 PHONE 1-937-726-1575

SHARRETT, JAMES - (RE) (JOLYNN) P - 1996 F - 1998 RETIRED - 2014

Carey Grace (F) 1995; Active Duty, Military Chaplain 2003; Carey Chg (F) 2005; Heath (CAS) 2007; Chaplain - US Navy 2008; Pataskala (CAS) 2010; Carey Charge (NWP) 2015; Fostoria High Street (MWD) 2015; Fostoria High Street & Amsden (MWD) 2015

851 WEST ST, CAREY, OH 43316 PHONE 1-419-722-7268

SHARRITTS, FREDERICK RAYMOND - (RE) (PATRICIA) P - 1960 F - 1962 RETIRED - 2001

Prospect 1962; South Church 1964; Maple Grove Assoc 1967; Ada First (L) 1973; Scioto Ridge (CS) 1976; Lancaster Maple Street (N) 1980; Christ (CS) 1989; Newark Christ (N) 1992; Northern Hills (C) 1998; Bremen Calvary (N) 2001

1655 LEXINGTON DR, LANCASTER, OH 43130 PHONE 1-740-654-6650

SHAW, FRED - (RE) (NANCY) P - 1973 F - 1976 RETIRED - 2011

Moxahala Charge (A) 1969; Stockport Charge (A) 1970; The Plains (A) 1975; Deerfield (W) 1982; Milford Trinity (W) 1995; Oxford (W) 2005

109 SPRINGWOOD DR, OXFORD, OH 45056 PHONE 1-513-280-6246

SHAW, NICHOLAS - (PL)

Christian Endeavor (CAS) 2015

1641 MARTINSBURG RD, NEWARK, OH 43055 PHONE 1-513-560-0132

SHEAFFER, BEN - (RLPT) (JOYCE) RETIRED - 2016

Church of the Master (D) 1997

231 GARDEN ST, NAPOLEON, OH 43545 PHONE 1-419-592-3256

SHEGOG, JEANNETTE - (RE) P - 1994 F - 1996 RETIRED - 2012

Hyde Park Assoc (C) 1994; Mt Zion (C) 1998; Hilltop (C) 2002

3643 SIGNET DR, WINSTON SALEM, NC 27101 PHONE 1-513-505-5234

SHERER, ANGIE - (FE) (JASON) P - 2004 F - 2007

Chatham Circuit (N) 2002; New Zion (N) 2005; Family Leave 2007; Whitehall (CAN) 2009; Pataskala (CAS) 2014

PO BOX 777, PATASKALA, OH 43062 PHONE 1-740-927-2856

SHERMAN, DAVID - (PL) (BECKY)

Haydenville-Smith Chapel Charge (FTH) 2016

14449 COUNTRY CLUB LN, LOGAN, OH 43138 PHONE 1-740-497-3633

SHEW, PAUL - (FE) (MARI) P - 1998 F - 2003

Youth and Young Adult, Sage UMC, Alhambra, CA, California Pacific Conf 1998; Fuller Theological Seminary, Ph D Program 1999; Assoc Pastor, Omori Megumi Church (United Church of Christ in Japan) 2001; Asst Prof, Chaplain, Missionary Aoyama Gakuin Univ, Omori Megumi Assoc 2005

1-43-5 NISHIKUBO, MUSASHINO-SHI, TOKYO, 180-0013 PHONE +81-9060036348

SHIMER, MARK - (RE) (PEGGY) P - 1985 F - 1987 RETIRED - 2015

Bowersville Paintersville 1984; Bowersville 1985; Dayton Grace Assoc (DS) 1991; Springboro First (W) 1998; Defiance St Pauls (NWP) 2007; Personal Leave 2010

1419 SEDGEFIELD DR, MURRELLS INLT, SC 29576 PHONE 1-937-689-7013

SHIMFESSEL, HAROLD - (RE) (LOIS) P - 1965 F - 1967 RETIRED - 2003

West Bend, KY Conf 1965; Owensville (W) 1967; Pataskala (N) 1974; Lebanon (W) 1984; Marysville (S) 1991; Supt Portsmouth Dist 1999

150 MOUNTAIN VIEW LN, WINCHESTER, KY 40391 PHONE 1-859-842-0808

SHOEMAKER, JANIE - (RE) (FLOYD DEAN) P - 1997 F - 1999 RETIRED - 2007

Rainsboro Charge (W) 1991

6989 ERVIN RD, HILLSBORO, OH 45133 PHONE 1-937-205-3407

SHOEMAKER, LLOYD - (PL) (BARB)

Sugartree Ridge Charge (SHV) 2014

10922 COLLIVER RD, HILLSBORO, OH 45133 PHONE 1-937-205-2603

SHOLIS, BARBARA - (FE) (ROBERT) P - 1995 F - 1997

Epiphany (CN) 1992; Worthington Assoc (CN) 1994; Newark First (N) 2004; Capitol Area South District Superintendent (CAS) 2011; Executive Assistant to the Bishop, West Ohio Conference 2013

32 WESLEY BLVD, WORTHINGTON, OH 43085 PHONE 1-614-844-6200

SHOLIS, ROBERT - (FE) (BARBARA) P - 2005 F - 2010

St Andrew (CN) 2000; Johnstown (N) 2005; Leave of Absence 2008; Perryton/Smith Chapel Charge (CAS) 2009; Madison Mills (CAS) 2011; North Broadway (CAN) 2015; Harrisburg (CAS) 2016

6831 ALLOWAY ST W, WORTHINGTON, OH 43085 PHONE 1-614-396-6094

SHONKWILER, CHUCK - (FE) (KAREN) P - 1979 F - 1982

Mowrystown Charge (W)(SP) 1977; Okeana (W)(SP) 1978; North Dover (D) 1980; Maumee Assoc (T) 1982; Grace (S) 1983; Faith (N) 1988; Chillicothe First (P) 1993; Fairborn St Luke (DS) 1997; Hillsboro First (W) 2003; Blanchester Grace (ORV) 2010

165 WATKINS RD, BLANCHESTER, OH 45107 PHONE 1-937-283-5993

SHOOK, CHARLES - (RE) P - 1952 F - 1954 RETIRED - 1990

Cedar Grove, Baltimore Conf 1951; In School, Memorial UMC, Beverly MA 1954; Buckeystown, Baltimore Conf 1958; Dept Children Publishing Genl Bd Ed, Baltimore Conf 1960; Faculty, Boston Univ School of Theol, Baltimore Conf 1966; Dayton Christ, WOC 1972; Epworth (T) 1978; Ch of the Saviour (C) 1986

PO BOX 177, ANNA MARIA, FL 34216 PHONE 1-941-795-2425

SHOVER, DORIS - (RE) P - 1981 F - 1984 RETIRED - 1996

Hyatts (CN) 1980; Raymond (S) 1982; Hoytville (F) 1985; St Paris (S) 1988; Briggsdale Union-Jackson Chapel (CS) 1993; Warrensburg (CN) 2004

5700 KARL RD APT 143, COLUMBUS, OH 43229 PHONE 1-740-362-4133

SHRINER, H DOUGLAS - (RE) (DONNA) P - 1969 F - 1972 RETIRED - 2007

Middletown Faith Assoc (DS) 1970; New Lebanon (DS) 1972; Waverly Grace (P) 1978; Dayton Fairview (DS) 1985; Celina St Paul's (L) 1988; Reynoldsburg (CS) 1995; Leave of Absence 2006; St Paul (CAS) 2007

6373 ROSSMORE LN, CANAL WNCSTR, OH 43110 PHONE 1-614-834-4441

SHROM-RHOADS, KIRSTIN - (PD) (JASON ERIC RHOADS) P - 2017

Coordinator of Discipleship, Grandview UMC, Lancaster, PA, Eastern Pennsylvania Conference 2017

1111 MCGRANN BLVD, LANCASTER, PA 17601 PHONE 1-717-305-8410

SHUGERT, BOYD - (FL) (DAWN)

Franklin Furnace (P) 2000; Franklin Furnace/Scioto Furnace (P) 2000; McClure (D) 2003

725 S HALEY ST, MC CLURE, OH 43534 PHONE 1-419-748-8506

SHUGERT, DWAYNE - (FE) (MELISSA) P - 1998 F - 2001

Grove City Associate (CS) 1998; Eastview (CS) 2001; Proctorville New Hope (SHV) 2010; Rossford (MWD) 2017

100 CENTRAL AVE, ROSSFORD, OH 43460 PHONE 1-304-972-2388

SHUNK, RALPH - (RE) P - 1950 F - 1952 RETIRED - 1994

Newtonville (Mass) Asst 1951; Delhi (C) 1953; Forest Chapel (C) 1957; Church of the Messiah (CN) 1967; Monroe St (T) 1976; Supt Columbus South Dist 1979; Council On Ministries Exec Dtr 1982; Supt Columbus North Dist 1988

6000 RIVERSIDE DR APT A559, DUBLIN, OH 43017 PHONE 1-614-932-1978

SIDWELL, GEORGE - (RE) P - 1950 F - 1952 RETIRED - 1989

Gambier-Amity-Hopewell Charge (Mansfield) EOC 1946; Amity (Mansfield) EOC 1950; Rio Grande, WOC 1952; Missionary, S Korea 1954; North Broadway (Cols) 1968; Englewood (DN) 1971; Ithaca (DN) 1994

5155 N HIGH ST, COLUMBUS, OH 43214 PHONE 1-937-856-7494

SIGMAN, DAVID - (RE) P - 1968 F - 1971 RETIRED - 1999

Chatham Charge (N) 1968; Bethel/N Union Charge, Van Wert (D) 1969; St Andrews (F) 1973; Cridersville Westview (L) 1977; Aldersgate (T) 1981; Leave of Absence 1989; Derby Five Points Charge (CS) 1990; Pataskala (N) 1995; Appointed to Attend School 1998

9665 12TH ST, NORTH BENTON, OH 44449

SILVEOUS, JON - (PL)

Good Hope Circuit (SHV) 2013

434 SPRING AVE, WSHNGTN CT HS, OH 43160 PHONE 1-740-505-0384

SIMS, A GAIL - (RE) (KAY FRANCES) P - 1966 F - 1973 RETIRED - 2004

Patriot Charge 1963; Emory Univ Theol Sch, Assoc Pastor Powers Ferry 1966; Univ of Glasgow, Scotland, Anderson Parish Ch 1968; Friendship-Oldtown (P) 1972; Trinity-Wellston (P) 1977; Cridersville-Westview (L) 1981; Upper Sandusky John Stewart (F) 1990; Columbia Heights (CS) 1996; East Ringgold (CAS) 2009

6068 HICKORY HILL PL, COLUMBUS, OH 43228 PHONE 1-614-771-9565

SIPPEL, ALAN - (RE) (SUZANNE) P - 1970 F - 1973 RETIRED - 2009

Cincinnati-Shiloh Assoc (C) 1970; Marietta Gilman-John Stewart (A) 1974; Amelia (W) 1978; Grace Assoc (DS) 1984; Church of the Redeemer (CN) 1991; Worthington (CN) 1996

939 HIGHVIEW DR, COLUMBUS, OH 43235 PHONE 1-614-847-5937

SKIPWORTH, A GENE - (RE) (DERITH) P - 1966 F - 1966 RETIRED - 2003

Oceola 1962; Greenmont Oakpark Community - Dayton 1964; Tiro 1966; Northside (C) 1969; Ohio Youth Commission 1971; Forest Chapel (C) 1973; Southern Hills (DN) 1977; Zanesville Faith (N) 1981; Trinity Assoc (CN) 1986; Church of The Saviour (C) 1990; Disability Leave 1997

130 BERKSHIRE LOOP, CROSSVILLE, TN 38558 PHONE 1-931-200-0329

SLACK, R THOMAS - (RE) (CAROLYN) P - 1970 F - 1974 RETIRED - 2012

Athens First Assoc (A) 1973; Stratford St Paul's (CN) 1975; Lithopolis (N) 1979; Assoc Dtr, CCOM, Communication/Media Ministries 1988; Northwest Assoc (CAN) 2006

133 S REMINGTON RD, BEXLEY, OH 43209 PHONE 1-614-231-3607

SLATER JR., WILL - (FE) P - 1984 F - 1987

Powell Memorial (F) 1983; Apt to Attend School 1988; Dtr of Assessment & Asst Prof of Psychology, Bluffton College 1991

1901 WASHINGTON AVE, FINDLAY, OH 45840 PHONE 1-419-358-5922

SLAUGHTER, MICHAEL - (FE) (CAROLYN) P - 1974 F - 1977

North College Hill (C) 1972; Anderson Hills (C) 1976; Ginghamburg (DN) 1979; Ginghamburg & Fort McKinley (MIV) 2007

6759 S COUNTY ROAD 25A, TIPP CITY, OH 45371 PHONE 1-937-667-0898

SLEDGE, CECELIA - (FE) (AVERY) P - 2002 F - 2005

Belmont Assoc (DS) 2000; Riverpoint Ministries (T) 2004; Chaplain and Manager of Pastoral Care Services, Children's Medical Center, Dayton 2009; Leave-Transitional 2015

829 VERNIS DR, BEAVERCREEK, OH 45434 PHONE 1-937-429-1536

SMALLEY, JEFF - (FE) (KATHLEEN) P - 1996 F - 1998

North Liberty (East Ohio) 1992; West Liberty (S) 1996; Celina St Paul's Assoc 2004; Walnut Hill (CAS) 2007; South Charleston (MIV) & Newport (CAS) 2012

6770 EAST ST SE, LONDON, OH 43140 PHONE 1-614-725-6744

SMILEY, LARRY - (RE) (CONNIE) P - 1970 F - 1973 RETIRED - 2005

Van Wert First Assoc (D) 1972; Minford (P) 1975; Belpre Heights (A) 1977; Rockford First (A) 1984; Maize Manor Assoc (CN) 1988; Emmett Chapel (CS) 1992; Frazeyburg (N) 1995; Hoy Memorial (N) 1997

5721 GROVE CITY RD, GROVE CITY, OH 43123 PHONE 1-614-875-5069

SMITH-PIERCE, MAXINE - (RA) (WILLIE) A - 2002 RETIRED - 2011

Whitehall Associate (CN) 1994; North Associate (CN) 1995; Shepard/St Paul (CN) 1997; Reynoldsburg Associate (CS) 2000

1423 PICARD RD, COLUMBUS, OH 43227 PHONE 1-614-562-1763

SMITH, DANIEL - (PL) (KAREN)

Locust Grove (FTH) 2009; Zanesville Nashport (FTH) 2010; Hamden (FTH) 2016

6671 STATE ROUTE 327, JACKSON, OH 45640

SMITH, DUANE - (RE) (KAY) P - 1971 F - 1972 RETIRED - 2005

Grove City (CS) 1971; Calvary (T) 1977; Swanton Trinity (D) 1985; Greenville First (DN) 1993; Fremont Hayes Memorial (T) 2003; Metamora (MWD) 2008

26610 SHERINGHAM RD, PERRYSBURG, OH 43551 PHONE 1-419-874-0392

SMITH, ERVIN - (RE) (BERNICE) F - 1978 RETIRED - 2005

Prof Methodist Theological School of Ohio 1971; Transferred from CME 1978; Shepherd/St Paul (CN) 2001; Shepherd/St Paul (CN) 2005; Centenary (CAN) 2015

999 VENETIAN WAY, GAHANNA, OH 43230 PHONE 1-614-855-7705

SMITH, HARVEY - (RE) P - 1954 F - 1958 RETIRED - 1997

Good Shepherd (DN) 1958; Fletcher (DN) 1960; Normandy (DS) 1965; Grace (DS) 1972; Eastmont (DS) 1976; LOA 1988; Dayton Otterbein (DS) 1991

1473 CLOVERCREST LN, CENTERVILLE, OH 45458 PHONE 1-937-433-2663

SMITH, JAMES - (RE) (DIANNE) P - 1977 F - 1979 RETIRED - 2015

Lucasville - Emmanuel (P) 1978; Ashland Theological Seminary 1980; Oakland Park (CN) 1981; Staff, Pastoral Counseling Services 1988; WellSpring Counseling (CS) 1997; WellSpring Couns & Circleville Bible Coll - Assoc Professor 2003

116 SCIOTO LANDING BLVD, S BLOOMFIELD, OH 43103 PHONE 1-740-983-6075

SMITH, KATE - (PD) P - 2016

Kettering Christ (MIV) 2012; West Chester Faith Community (ORV) 2014; Peace-Pickerington (CAS) 2016

3896 ABBIE COVE DR E, CANAL WNCSTR, OH 43110

SMITH, KEVIN - (FE) (KIM) P - 1993 F - 1995

Eastview Assoc (CS)(FL) 1989; Belle Center (S) 1994

115 WALNUT ST, BELLE CENTER, OH 43310 PHONE 1-937-464-2801

SMITH, MARIE - (FE) (TODD) P - 2007 F - 2012

Peninsula Delaware (346.1) Stillwater Miller Lane (MIV) 2008; Clough (ORV) 2012; transferred from Peninsula Delaware, 2012; Wilmington (ORV) 2017

61 E MAIN ST STE 4, WILMINGTON, OH 45177 PHONE 1-937-382-1465

SMITH, SCOTT - (FL) (CELIA)

Walnut Street Assoc (P) 2001

150 BURR OAK, CHILLICOTHE, OH 45601 PHONE 1-740-772-1741

SMITH, THERON - (RE) (BETTY) P - 1954 F - 1956 RETIRED - 1997

Wharton (F) 1952; West Union (D) 1957; Linworth (Worthington) 1960; Troy First (DN) 1968; Forest Chapel (C) 1977; Hedges Chapel (CS) 1986; Livingston (CS) 1988; Church of The Saviour (CN) 1993

4516 TRAILANE DR, HILLIARD, OH 43026 PHONE 1-614-870-9255

SMYERS, RICHARD - (RE) (BARBARA) P - 1975 F - 1978 RETIRED - 2005

Newark 1967; Corning 1967; Ostrander (CN) 1969; Rushville-Otterbein (N) 1975; In School 1976; Plain City (S) 1980; Minerva Park (CN) 1988; Whitehall (CN) 1994; Sugar Grove (N) 1995; Christian Endeavor (N) 1999; Mutual Grace (MIV) 2005; Mutual Grace & Catawba (MIV) 2006

1412 CINNAMON DR, MARYSVILLE, OH 43040 PHONE 1-937-644-3117

SNOOK, NORMAN - (RE) P - 1950 F - 1956 RETIRED - 1998

Summer Assoc, Grace, Lemoyne PA, CPC 1953; YMCA Assoc Dtr, MS State Univ (Starkville) CPC 1954; Grace, Jacobus, PA, CPC 1956; EUB Univ Ctr Dtr, OSU, CPC 1960; UM Univ Pastor, United Christian Ctr, OSU 1968; London First 1981; Greenville First (DN) 1989; William Street (CN) 1993

346 N FRANKLIN ST, DELAWARE, OH 43015 PHONE 1-740-362-3050

SNYDER, DORWIN - (RE) P - 1957 F - 1959 RETIRED - 1995

Burlington-Petersburg, Kentucky Conf, (SP) 1955; Sharpsburg-Bethel, Kentucky Conf 1956; Helena-Nepton, Kentucky Conf 1958; Midway, Kentucky Conf 1960; Burnside, Kentucky Conf 1961; Pleasant Grove, Kentucky Conf 1962; Williamsburg, Kentucky Conf 1964; Toledo-Central, West Ohio Conf 1967; Genoa (T) 1969; Dayton-Trinity East 1973; In School 1980; Kettering Medical Center 1982; Pastoral Counseling Middletown 1989; Chaplain Miami Valley Hosp 1990

4088 FOREST RIDGE BLVD, DAYTON, OH 45424 PHONE 1-937-233-8248

SNYDER, LARRY - (RE) (BETH) P - 1998 F - 2000 RETIRED - 2014

Mutual/Cable (S) 1991; Huntsville/Hopewell (S) 1994; Quincy (S) 1998; Elida St Pauls (L) 2001; Oak Harbor (T) 2004; Incapacity Leave 2009

3226 RAVENWOOD BLVD, TOLEDO, OH 43614 PHONE 1-419-382-0168

SNYDER, MARILYN KAY - (FE) P - 1990 F - 1993

Staff Chaplain, Mt Carmel East Hospital, Columbus OH 2001

9210 35TH ST, PINELLAS, FL 33582 PHONE 1-727-754-0030

SNYDER, RICK - (FL) (REBECCA)

Morgan Chapel/Mt Pisgah (A) 1998; Logan Immanuel Associate (A) 2000; FLO-IN Chg (D) 2001; Continental Multiple Chg Parish (NWP) 2007; Continental United (NWP) 2008; Marseilles Circuit (NWP) 2010

20273 WALNUT ST, UPPER SANDSKY, OH 43351 PHONE 1-419-966-1633

SNYDER JR., W THOMAS - (RE) P - 1962 F - 1965 RETIRED - 1986

Transferred from Kentucky 1966

601 GRAY GOOSE CT, W CARROLLTON, OH 45449 PHONE 1-937-304-7977

SOLO, RUTH - (FE) (RICHARD) P - 1998 F - 2001

Amsden-Rehobeth (F) 1996; Findlay St Andrews Assoc (F) 1999; Englewood (DN) 2004; Elida St Paul (NWP) 2007; Walnut Hill (CAS) 2012; Perryton/Smith Chapel Charge & Wright Memorial (CAS) 2016; Pioneer/West Franklin Charge (MWD) 2017

205 CHURCH ST, PIONEER, OH 43554 PHONE 1-419-812-3032

SONANDER, MARY - (RE) P - 1988 F - 1990 RETIRED - 1999

Arcanum Trinity (DN) 1988; Oregon Faith (T) 1996; Canaanville-Stewart (A) 2000

9000 HOCKING HILLS DR APT 127, THE PLAINS, OH 45780 PHONE 1-740-593-6523

SONNENBERG, DOUGLAS - (FE) (BETH) P - 1993 F - 1995

Centerville Assoc (DS) 1990; Portsmouth Franklin Ave (P) 1995; Loveland (C) 2000; Bethany (ORV) 2013

6388 CINCINNATI DAYTON RD, LIBERTY TWP, OH 45044 PHONE 1-513-777-4448

SOUDERS, JAMES - (FE) (JENNIFER) P - 2006 F - 2009

Fairfield St Marks (ORV) 2006; Middletown Jacksonburg (ORV) 2009

4654 MIDDLETOWN OXFORD RD, MIDDLETOWN, OH 45042 PHONE 1-513-423-3933

SOWERS, JOHN - (PL) (VERONICA)

Salttillo (FTH) 2014; Salttillo & Ebenezer Muskingum (FTH) 2015; Ebenezer Muskingum (FTH) 2016

6155 PARKDALE DR, COLUMBUS, OH 43229

SPANGLER, N WAYNE - (RE) (BETTY JANE) P - 1963 F - 1965 RETIRED - 1995

Asbury Third (C) 1956; Christ Assoc, Bethel Park PA, W PA Conf 1958; Chester, W PA Conf 1959; Craigsville UMC, WV Conf 1962; Casstown-Bethel Chs, OH Conf (S) 1963; Arlington (F) 1967; Waynesfield (L) 1970; Good Shepherd (DS) 1977; Sabina (W) 1978; St Mark (DN) 1981; Wayne (F) 1985; Ostrander (CN) 1989; Paulding (D) 1991

711 PETIGREW DR, REYNOLDSBURG, OH 43068 PHONE 1-614-322-1243

SPEARS, JAMES - (FE) (KATHERINE) P - 1978 F - 1981

Baltimore Beulah-Dumontville Charge (N) 1978; Lewis Center (CN) 1980; Maize Manor Assoc (CN) 1985; Newtonsville (W) 1988; Waverly Grace (P) 1992; Jackson Christ (P) 1999; Canal Winchester Hope (CS) 2000; Marietta Norwood (A) 2002; Norwood and Faith (FTH) 2007; Hicksville Trinity/Mark Center (NWP) 2009

2442 STATE ROUTE 18, HICKSVILLE, OH 43526 PHONE 1-419-542-8652

SPEICHER, CALEB - (FE) (CINDY) P - 2015 F - 2017

Kansas & Risingsun St Pauls (MWD) 2011; Sulphur Grove Y Campus (MIV) 2013; Trinity-Grove City (CAS) 2016

4900 HAUGHN RD, GROVE CITY, OH 43123 PHONE 1-937-309-9199

SPENCER-SMITH, SUSAN - (RE) (GRANT BEAMER) P - 1994 F - 1996 RETIRED - 2008

St Andrew (Beavercreek) (DS) 1991; Eleazer (DS) 1992; Bowling Green Assoc (T) 1994; Newark Cox (N) 1995; Somerset (N) 1999; Chatham (N) 2000; Church of the Saviour (CN) 2002; Leave of Absence 2006

1143 BARONE DR, WEIRTON, WV 26062 PHONE 1-614-245-8336

SPRINGER, HAROLD - (RE) (KATHRYN) P - 1945 F - 1947 RETIRED - 1983

Center-Union Circuit 1941; N IN Conf 1941; Griffin-Locust Circuit 1942; Center-Union Circuit 1942; Trinity Catawba-Nation Chapel 1943; OH Conf 1943; East Liberty (Zanesfield) 1946; Dtr of Public Relations, White Cross Hosp, Cols 1949; Presbyterian, St Luke's Hosp, Chicago IL 1956; At School 1956; Admtr, Memorial Community Hosp, Edgerton WI 1958; Business Admtr, Peoria State Hosp IL 1959; Business Mgr AK Meth Univ, Anchorage 1965; Exec Dtr, Emanuel Medical Ctr, Turlock CA 1968; WOC 1970; Exec VP, Swedish Covenant Hosp, Chicago IL 1975

1160 ASHTON RD, VICTORIA, VA 23974 PHONE 1-434-676-3737

ST. PETER, SUSAN - (FE) P - 2008 F - 2011

Scott Trinity/Union (F) 2004; Wings of Grace Ministries (F) 2005; Scott Trinity-Union (NWP) 2008; Holgate (MWD) 2010; Holgate & Malinta Memorial (MWD) 2015

322 PITTSBURGH AVE, HOLGATE, OH 43527 PHONE 1-419-619-1797

STAAS III, DILLON - (FE) (REBECCA) P - 1988 F - 1990

Cairo (L) 1985; Quincy (S) 1990; Walnut Grove (Hardin Co) (L) 1993; Portsmouth Wesley (P) 1997; Cornerstone (P) 2002; Van Wert First (D) 2003; Lebanon (ORV) 2011; St Marys Wayne St (NWP) 2016

130 N WAYNE ST, SAINT MARYS, OH 45885 PHONE 1-419-394-3615

STAFFORD, LINDA - (RE) P - 1978 F - 1990 RETIRED - 2016

Derby-Five Points 1978; East Ringgold 1979; Defiance Pandora-Riley Charge 1981; Leave of Absence 1985; New Hampshire (L) 1990; Dunkirk Grace (L) 1995; Incapacity Leave 2001

420 N MAIN ST, DUNKIRK, OH 45836 PHONE 1-419-759-3820

STAHR, BEVERLY - (PL) (CLAYTON)

Fairview & New Zion (FTH) 2017

20535 STATE ROUTE 180, LAURELVILLE, OH 43135 PHONE 1-740-332-3094

STALEY, BARB - (RLPT) (CHARLES) RETIRED - 2014

Port Jefferson-Maplewood Chg (DN) 2000; Sidney First Assoc (DN) 2002; Pemberton (MIV) 2014

21675 DIGMAN SLAGLE RD, SIDNEY, OH 45365 PHONE 1-937-498-1253

STAMBACH, RUTH - (RE) P - 1996 F - 1998 RETIRED - 1998

Home Missionary; Marseilles Circuit (F) 1992

4154 GOLDFINCH CT, LEBANON, OH 45036 PHONE 1-513-933-4944

STARK, PAUL - (FE) (TRACI) P - 1988 F - 1990

New Marshfield Chg (A) 1987; Athens First Assoc (A) 1988; St Paul Assoc (C) 1992; Director, Wesley Foundation UC 1999; Findlay Christ (F) 2004; Howard and Christ (NWP) 2006; Dtr of Campus Min and Religious Life, Heidelberg College 2008

21 HERRICK CT, TIFFIN, OH 44883 PHONE 1-567-220-6200

STARKEY SR., MICHAEL - (FE) (ELISE) P - 1995 F - 1997

Bryantsville (Kentucky) 1992; Bettsville Salem (F) 1995; Mt Nebo (A) 2000

11693 STATE ROUTE 774, BETHEL, OH 45106 PHONE 1-937-515-1135

STARR II, ERNEST - (PL)

Washington Avenue (CAS) 2011; Horizon Prison Initiative, Chillicothe Correctional Institution (CAS) 2016

8938 FIRSTGATE DR, REYNOLDSBURG, OH 43068 PHONE 1-614-284-6545

STAUBER, RORY - (RE) (CINDY) P - 1987 F - 1994 RETIRED - 2011

Cairo (L) 2001; Assoc Prof of Religion Ohio Northern 2002; Dtr Pathways to Mission & Vocation, Bluffton Univ (NWP) 2006

130 GARMATTER ST, BLUFFTON, OH 45817 PHONE 1-419-233-3331

STAUFFER, JAMES - (FE) (KAREN) P - 1998 F - 2000

Mt Nebo (W) 1995; Marysville Associate (S) 2000; Sharonville (C) 2002; Sharonville and Norwood Grace Supervising Elder (C) 2004; Upper Sandusky Trinity Evangelical (NWP) 2009

127 RIVERS EDGE LN, UPPER SANDSKY, OH 43351 PHONE 1-419-731-4025

STEARNS, RANDY - (RE) (MELANIE) P - 1982 F - 1985 RETIRED - 2016

Belfast (W) 1979; Grove City - Minister of Youth (CS) 1983; Brice (CS) 1985; Supt Springfield Dist 2003; Ohio River Valley District Superintendent (ORV) 2006; Assistant to the Bishop, West Ohio Conference 2011; Faith Community (ORV) 2013; Hamilton Grace (ORV) 2016

1200 MAIN ST, HAMILTON, OH 45013 PHONE 1-937-408-3610

STEELE, JAMES - (PL)

Alma (SHV) 2006; Alma & Waverly Omega (SHV) 2008; Andersonville (SHV) 2010

266 CONSTITUTION DR, CHILLICOTHE, OH 45601 PHONE 1-740-775-6850

STEELE, KATHARINE - (PE) P - 2017

Newtown (ORV) 2017

3546 CHURCH ST, CINCINNATI, OH 45244 PHONE 1-513-561-6678

STEELE, LAURIE - (PE) (FRANK) P - 2017

St Paul Community-Assoc (ORV) 2008; Hartwell (ORV) 2011; Hartwell & Hartzell (ORV) 2017

8999 APPLEWOOD DR, BLUE ASH, OH 45236 PHONE 1-513-891-8527

STEELE, WES - (RE) (DEBORAH) P - 1977 F - 1979 RETIRED - 2013

Center-Spring Grove Charge (CS) 1976; Obetz (CS) 1977; Harrisburg Yoked Parish, Harrisburg (CS) 1978; Harrisburg (CS) 1978; Euclid Ave (T) 1983; Cheviot (C) 1985; Columbia Heights (CS) 1992; Bethel (CN) 1995; Monfort Hgts (C) 2001; Centerville (MIV) 2009

4866 APPLE GROVE CT, GROVEPORT, OH 43125

STEFFY, THURLOW - (FE) (JANET) DC - 1996 F - 1999

Minister of Music, Faith UMC, Tulsa OK 1996; Findlay St Marks Assoc (F) 1998; Greater Leipsic Multiple Parish Associate (NWP) 2007; Transferred from FD to FE, 2009; Rockford (NWP) 2009

202 S FRANKLIN ST, ROCKFORD, OH 45882 PHONE 1-419-363-3230

STEINECKER, MELISSA - (FE) (ROBERT) P - 2003 F - 2006

Waterville Associate (T) 1998; Northwood Hayes (T) 2003; Woodville Assoc (T) 2003; Stony Ridge (T) 2004; Luckey Zion (T) 2004; Luckey/Stony Ridge (T) 2005; Luckey Zion (MWD) 2008; Elmore St Paul Trinity (MWD) 2010; Unity (MWD) 2013; Convoy (NWP) 2015; Risingsun St Paul's/Kansas Charge & Missional Specialist for NWP & MWD Districts 2017

10679 AVENUE RD, PERRYSBURG, OH 43551 PHONE 1-419-874-5432

STENGEL, CARLA - (RE) (JOHN) P - 1977 F - 1979 RETIRED - 2011

Rum Creek (S) 1977; New Jasper Eleazer (DS) 1978; Eleazer (DS) 1982; United Theol Seminary 1992; South Park Associate (DS) 2000; Germantown (DS) 2002

3501 US ROUTE 68 S, XENIA, OH 45385 PHONE 1-937-287-2119

STEPHENS, DAVID - (RE) (JANICE) P - 1974 F - 1978 RETIRED - 2009

Zoardale Charge (W) 1973; Bethany (W) 1979; Church of The Cross (T) 1989; Aldersgate (DN) 1998; Brecon (C) 2004; Leave of Absence 2007; Villar's Chapel (ORV) 2008; Villar's Chapel (ORV) 2009

9953 EDGEWOOD LN UNIT G, CINCINNATI, OH 45241 PHONE 1-513-620-1854

STERLING, KELLY - (FL) (TIM ALBERTSON)

Findlay St Marks-Assoc (NWP) 2009; Van Buren (NWP) 2016

1152 SANDPIPER LN, BOWLING GREEN, OH 43402

STEVENS, DEBORAH - (FE) (GARY) P - 1995 F - 1997

Assoc Director of Development United Seminary 1995; Clayton (DN) 1998; Howard (F) 2000; North Broadway (CAN) 2006; North Broadway & Como Avenue (CAN) 2008; North Broadway (CAN) 2011; Jerome (CAN) 2015; Leave-Personal 2017; Broad Street (CAN) 2017

6176 RAYS WAY, HILLIARD, OH 43026 PHONE 1-614-915-1073

STEVENSON, JAMES - (RE) (MARTHA) P - 1957 F - 1965 RETIRED - 1988

Linden Charge, VA Conf 1948; Mt Crawford Charge, VA Conf 1949; Seminary, Asbury Theol Seminary & Garret Biblical Institute 1951; Missionary Studies in Brussels, Belgium 1955; Missionary Service, Central Congo Annual Conf, Africa 1956; Whitehall (CN) 1974; Wesley (D) 1977; Lagonda (S) 1982

1101 BERNARD RD, COLUMBUS, OH 43221 PHONE 1-614-451-0606

STEWART, JAMES - (RE) (BARBARA) P - 1961 F - 1964 RETIRED - 2001

Alexander EUB, Kansas 1964; Mc Cracken, Kansas (Yoked With Alexander EUB) 1966; Cherry Grove (C) 1968; Bowling Green Trinity (T) 1984; Waterville (T) 1994; Weston (T) 2005

1009 FARMINGTON RD, MAUMEE, OH 43537 PHONE 1-419-893-2740

STEWART, KENNETH - (FE) (TANYA) P - 2013 F - 2015

Piqua Greene St (MIV) 2012; Leave-Personal 2017

608 BEAR RUN, PIQUA, OH 45356 PHONE 1-937-606-2110

STEWART, PAULA - (FE) P - 2011 F - 2013

Toledo Aldersgate-Collingwood Assoc (T) 2002; Collingwood (T) 2005; Collingwood & Central (MWD) 2012; Elliston Zion (MWD) 2014; Elliston Zion & La Pointe (MWD) 2015; Clough (ORV) 2017

2010 WOLFANGEL RD, CINCINNATI, OH 45255 PHONE 1-513-231-4301

STICKLEY-MINER, DEANNA - (FD) (ED MINER) DC - 1992 F - 1999

Dtr Diaconal Studies & The COS Methesco 1996; MTSO Assistant Dean 1999; Dtr Connectional Mission and Justice 2002; Director of Connectional Ministries, West Ohio Conference 2014

32 WESLEY BLVD, WORTHINGTON, OH 43085 PHONE 1-614-844-6200

STILES, DANIEL - (LP) (SUSAN FRAN)

Stone Chapel (SHV) 2017

182 CRESCENT ST, PEEBLES, OH 45660 PHONE 1-937-462-0910

STOCKMAN, HAROLD - (RE) (NORMA) P - 1965 F - 1967 RETIRED - 2006

Continental Circuit 1960; Denominational Headquarters, Youth Work (Dayton) 1963; Bucyrus East Circuit 1964; Pasco & Pemberton Yoked Parish 1967; Price Hill (C) 1970; Minerva Park (CN) 1979; St Andrew's Assoc (F) 1981; Oak Harbor (T) 1984; West Milton (DN) 1991; Epworth (C) 1995; Cherry Grove (C) 2001; Batavia Faith (W) 2002

480 THOMAS DR, SPRINGBORO, OH 45066 PHONE 1-937-619-0134

STOCKTON, DOUGLAS - (FE) (LINDA) P - 1988 F - 1990

Port William (W) 1985; Batavia Faith (W) 1988; Kingsley (D) 1995; Van Wert Wesley (D) 2000; Gallipolis Grace (A) 2005; Marietta Christ (FTH) 2008; Arlington (NWP) 2010; Bethel (ORV) 2017

402 W PLANE ST, BETHEL, OH 45106 PHONE 1-513-734-7201

STONECYPHER, JESSICA - (FD) (SAM) P - 2015 F - 2017

Zanesville Central Trinity, Children's Ministry (FTH) 2015; Urban Agriculture Specialist, Muskingum Soil & Water Conservation District (3/4) & Farm Manager of Administration & Marketing, Hope Farms (1/4) (FTH) 2016

2979 LOVERS LN, ZANESVILLE, OH 43701 PHONE 1-740-683-4321

STOVER, GREGORY - (RE) (LINDA) P - 1974 F - 1978 RETIRED - 2016

Martinsville Charge (W) 1973; Marathon (W) 1975; Sidney First Assoc (DN) 1976; Church Of The Cross (T) 1979; Sharonville (C) 1989; Supt Cincinnati Dist 1999; Supt Cincinnati Dist & Armstrong Chapel (C) 2005; Armstrong Chapel (ORV) 2006

28 SEMINOLE CV, LAKE WAYNOKA, OH 45171 PHONE 1-513-313-8486

STOVER, SAMUEL - (RE) (DOROTHY) P - 1973 F - 1976 RETIRED - 2013

Beaver Emmanuel Wesley (P) 1973; St Pauls (T) 1978; John Wesley (C) 1983; Mason (W) 1994; Forest Chapel (C) 2003
691 CHRISTOPAL DR, CINCINNATI, OH 45231 PHONE 1-513-522-2986

STRAUB, BRIAN - (RE) (KATHLEEN) P - 1973 F - 1976 RETIRED - 2013

Marseilles Circuit (F) 1975; St Marks (F) 1978; Clark Street (T) 1980; Clark Street & Salem (T) 1983; St Luke's (CN) 1985;
 Asbury South (CS) 1989; Maumee (T) 1997; Bethany (W) 2000
1789 LYNNHAVEN DR, COLUMBUS, OH 43221

STRAWHUN JR., WILLIAM LEE - (FE) (BETH)

Piqua Grace (DN) 1988; East Missouri Conference Manchester 1992; East Missouri Conference Attend School 1995; West
 Missouri Conference Nixa Aldersgate 1996; Missouri Conference Nixa Aldersgate 2003; Missouri Conference Asbury College
 2006; Westwood (ORV) Missouri (346.1) 2008; Transferred from Missouri Conf 2010
3460 EPWORTH AVE, CINCINNATI, OH 45211 PHONE 1-513-661-3139

STRICKLAND, IAN - (PE) (KELLY) P - 2016

Hyde Park Community (ORV) 2015
1302-1304 CLAY ST. LOFT 4, CINCINNATI, OH 45202

STRINGER, HENRY - (RE) (SUZANNE) P - 1973 F - 1976 RETIRED - 2011

Appointed To Attend School at Methesco 1973; Director of Admissions, Methesco 1975; Appointed to attend Graduate School,
 The Ohio State University 1986; HL 1991; Asbury North (CN) 2000; Superintendent Columbus South District 2004; Capitol Area
 South Superintendent (CAS) 2006

754 PADDLECREEK DR, WESTERVILLE, OH 43082 PHONE 1-614-306-0593

STUCKEY, PAUL - (RE) (MARGARET) P - 1950 F - 1956 RETIRED - 1995

Blue Lick (L) 1950; Benton Ridge Circuit (F) 1952; Hicksville Trinity (D) 1956; Lima Sharon Park (L) 1960; Denominational
 Editor of Youth Publication 1965; Westerville Church of the Master (CN) 1967; Supt Findlay Dist 1973; Kettering Christ (DS)
 1978; Supt Dayton South Dist 1984; Dayton Grace (DS) 1989; Christ (DS) 2001
1003 DEER RUN RD, CENTERVILLE, OH 45459 PHONE 1-937-433-4190

STUHMER, E. RICHARD - (FE) (DOLORES) P - 2003 F - 2008

Local Pastor 1993; Red Lion (W) 1993; McGonigle (W) 1998; Sharon (D) 2003; Leave of Absence 2005; St Paul Trinity (MWD)
 2006; New Zion (CAS) 2011

311 N OAK ST, BALTIMORE, OH 43105 PHONE 1-740-304-5133

STUNTZ, WAYNE - (FE) (JEANNE) P - 1998 F - 2000

Church of the Good Shepherd Associate (CN) 1997; Grove City Assoc (CS) 2001; Faith-Canal Winchester (CAS) 2011
7483 IDA WAY, CANAL WNCSTR, OH 43110 PHONE 1-614-829-6209

STURM, HAROLD - (RE) P - 1958 F - 1961 RETIRED - 1990

Athens EUB, Ohio Southeast Conf 1956; New Hope EUB, Miami Conf 1958; Oak Hill EUB, Ohio Southeast Conf 1961; Mills
 Memorial, West Ohio Conf 1968

1758 GLENMAR DR, LANCASTER, OH 43130 PHONE 1-740-653-6468

STUTLER, DEWAYNE - (RLPT) (SUSIE) RETIRED - 2006

Rock Springs Chg (FTH) 2008; Living Faith (FTH) 2013
6775 STATE ROUTE 339, VINCENT, OH 45784 PHONE 1-740-350-1200

STUTLER, WENDELL - (RA) A - 1969 RETIRED - 1990

Eureka Charge 1961; Syracuse Charge 1965; Immanuel - Ironton 1969; First Nelsonville 1974; Williamsport-Mt Pleasant 1980;
 Gratiot 1982; Continental Christ (D) 1987; Trimble (A) 1992; Little Hocking Chg (A) 2002; North Bethel (FTH) 2006

916 16TH ST, VIENNA, WV 26105 PHONE 1-304-834-1719

SUGARBAKER, DAVID - (OF)

Manchester (SHV) 2014
33 W 2ND ST, MAYSVILLE, KY 41056 PHONE 1-606-301-8338

SULLIVAN, MARY - (FE) (TERRY GLAZER) P - 2002 F - 2005

Middleport-Heath (A) 2000; Napoleon St Paul Assoc (D) 2000; Metamora (D) 2005; St Paul's (MWD) 2008; St Paul's &
 Collingwood (MWD) 2014; St Paul's (MWD) 2014

2547 BROADWAY ST, TOLEDO, OH 43609 PHONE 1-419-265-2232

SULLIVAN, VERNAGAYE - (RE) P - 1985 F - 1988 RETIRED - 2008

Hopewell, Perry Co (N) 1986; Hoytville (F) 1988; Ayersville (D) 1991; Dtr of Prg Min (A) 1994; Middleport Heath (A) 1994;
 Hamilton First (W) 2000; Waverly Grace (P) 2003; Assistant to the DS, Shawnee Valley (SHV) 2008; Assistant to the DS,
 Shawnee Valley District & Piketon (SHV) 2011; Assistant to the DS, Shawnee Valley District (SHV) 2013; East Liberty Charge
 (CAN) 2014; Wayne (MWD) 2015

206 E MAIN ST, WAYNE, OH 43466 PHONE 1-740-739-8573

SUMMERS JR., VANCE - (RE) (LESLIE) P - 1965 F - 1967 RETIRED - 2005

Admin Asst to the Bishop, Nashville-Carolina Area 1966; Field Dtr, Dorchester Project, Dorchester Committee 1968; Co-dtr,
 Specialized Ministries, (CN-CS) 1969; Assoc Dtr, Conference Council on Ministries 1974; Clifton Church (C) 1979; Supt Toledo
 Dist 1983; Dtr Conference Council on Ministries 1988; Bowling Green First (T) 1994; Marion Epworth (F) 2000; Church of the
 Redeemer (CN) 2002

1017 CONESTOGA DR, COLUMBUS, OH 43213 PHONE 1-614-367-1833

SUTTON, JERRY - (PL) (ELSIE)

Roseville St Pauls (FTH) 2006

6805 DILLON HILLS DR, NASHPORT, OH 43830 PHONE 1-740-453-2151**SUTTON, R STANLEY - (RE) (JERILYN) P - 1975 F - 1978 RETIRED - 2010**

Student 1975; Rochester St Luke (Detroit Conference) 1977; Ortonville (Detroit Conference) 1982; Treasurer Detroit Conference 1984; Transferred to West Ohio Conference 1994; Treasurer West Ohio Conference 1994

818 BLUFFVIEW DR, COLUMBUS, OH 43235 PHONE 1-614-433-7343**SWAISGOOD, LARRY - (RE) (DELORIS) P - 1978 F - 1982 RETIRED - 2011**

Findlay Zion (F) 1976; Uniopolis/St John's Charge (L) 1978; Coal Grove Memorial (P) 1983; Monfort Heights Assoc (C) 1986; Maple Street (N) 1989; Marion Calvary (F) 1996; Bowling Green Trinity (T) 1998; Hyde Park Bethlehem (C) 2005; Trilby (MWD) 2011

16030 POTTER RD, WESTON, OH 43569 PHONE 1-513-885-4795**SWARTZ, DAWN - (FE) (JOHN) P - 2012 F - 2015**

Rum Creek (CAN) 2010; New Dover & Ostrander (CAN) 2012; Chaplain, Wesley Glen 2014

5155 N HIGH ST, COLUMBUS, OH 43214 PHONE 1-614-396-4825**SWEIGART, GLENN - (RLPT) (JANE) RETIRED - 2012**

Liberty (DS) 1999

1117 BERMUDA DR, MIAMISBURG, OH 45342 PHONE 1-937-866-7905**SWISHER, STEPHEN - (FE) (KELLIE)**

Centerville (MIV) 2013; Epiphany (ORV) 2014; Etna (CAS) 2015

PO BOX 70, ETNA, OH 43018 PHONE 1-740-927-4554**SYKES, MARGARET - (PE) (STEVEN R) P - 2017**

Troy First (MIV) 2011; Troy First & Christiansburg (MIV) 2012; Casstown-Bethel Charge (MIV) 2013

541 NORTHPOINT CT, TROY, OH 45373 PHONE 1-937-339-4828**TAYLOR, TRACY - (PL)**

New Harmony (SHV) 2016

2097 COMMONS CIR, BATAVIA, OH 45103 PHONE 1-513-846-3898**TENNANT, DAVID - (FL) (JEMMA)**

Christian Education, Clough (ORV) 2010; Director of Discipleship, Church of the Saviour (ORV) 2012; Owensville (ORV) 2016

5601 PLEASANT VIEW DR, MILFORD, OH 45150**TETTAU, RICHARD - (FD) (DIANE) P - 2000 F - 2003**

Granville Centenary Associate (N) 1999; Church of the Cross Associate (DS) 2000; Dtr Education & Youth Pastor, Miamisburg Parkview & St James (MIV) 2006; Xenia Faith Community Associate (MIV) 2008

940 AMLIN DR, XENIA, OH 45385 PHONE 1-937-372-1570**THIE, BRIAN - (FE) (DONNA) P - 2002 F - 2006**

Sharon Charge (W) 1998; Hyde Park Community Assoc (C) 2002; Oakwood (DS) 2004; Farmersville (MIV) 2015

101 N MAIN ST, FARMERSVILLE, OH 45325 PHONE 1-937-248-6677**THOENE, WESLEY - (PL)**

Syracuse Charge (FTH) 2016

34648 CREW RD, POMEROY, OH 45769 PHONE 1-740-416-5523**THOMAS, ANTHONY - (PL) (SUSAN)**

Aldersgate (MWD) 2014; New Hope (SHV) 2017

175 TWP RD 1234, PROCTORVILLE, OH 45669 PHONE 1-740-886-5311**THOMAS, LAURA - (PL)**

Ware's Chapel (MIV) 2014

1060 FOOS RD, W MANCHESTER, OH 45382**THOMAS, NORMAN - (RE) (WINIFRED) P - 1955 F - 1957 RETIRED - 2000**

Appt To Attend School 1955; Oregon Conf; Portland, Errol Heights 1956; Attend School, Oregon Conf 1960; Rhodesia Conf Conference Director of Christian Education 1962; Furlough 1966; Secretary of Urban Evangelism, Christian Council of Rhodesia 1967; Lecturer and Dean of Students, Epworth Theological College 1970; Furlough 1972; Assoc Director, Mindolo Ecumenical Centre 1973; Africa Task Force, Board of Global Ministries 1976; Director of Mission & Evangelism Program, Boston Univ Seminary 1979; Assoc Professor of World Christianity United Theol Seminary 1983; Professor of World Christianity, United Theological Seminary 1985

2889 SAN PASQUAL, PASADENA, CA 32079 PHONE 1-626-795-6131**THOMAS, PHILIP - (PL) (OLGA)**

Chesterhill Chg (FTH) 2011; Coolville Charge (FTH) 2017

26601 SMITH RD, COOLVILLE, OH 45723 PHONE 1-740-667-6367

THOMAS, RICHARD - (FE) (BONNIE) P - 1973 F - 1977

Putnam Chapel (A) 1971; New Plymouth Charge (A) 1971; Hancock Chapel - Potato Run (Indiana) 1974; Jacob's Chapel (Indiana Conf) 1975; Little York Charge (S Indiana Conf) 1975; Northeast Cluster, Meigs Cooperative Parish (A) 1976; Director, Meigs Cooperative Parish 1979; Emmett Chapel (CS) 1983; Westview (L) 1990; Bethany (W) 1998; Portsmouth Franklin Ave (P) 2000; Cornerstone (P) 2002; Greenville First (DN) 2003; Tunnel Chg (FTH) 2006

255 MOORELAND RD, BELPRE, OH 45714 PHONE 1-740-516-5884

THOMAS, RICHARD L - (RE) (JENNIE) P - 1972 F - 1975 RETIRED - 2012

Arlington (DN) 1973; Vandalia (DN) 1975; Fort Jefferson (DN) 1976; Woodville (T) 1981; Maize Manor (CN) 1991; Milford First (W) 1995; Two Rivers (CAN) 2012

2239 WESLEY WAY APT A, REYNOLDSBURG, OH 43068 PHONE 1-614-246-1065

THOMAS, ROBERT - (RE) (MARY BETH) P - 1975 F - 1978 RETIRED - 2017

Waterford Charge (A) 1977; Englewood (DN) 1981; Mount Blanchard (F) 1984; London (S) 1989; Friendship (C) 1996; Epworth Toledo (MWD) 2006; Stonybrook (CAN) 2014

4682 COLLINGVILLE WAY, COLUMBUS, OH 43230 PHONE 1-419-787-0753

THOMAS, SARA - (FE) P - 2005 F - 2008

Mason Associate (W) 2003; Hyde Park Community Assoc (ORV) 2008; Maize Manor (CAN) 2014; Chief Strategist for Vital Congregation, Nashville, TN, General Board of Discipleship 2014; Asbury South (CAS) 2016; Assistant to the DS, Capitol Area South District (CAS) 2017

2545 FARMERS DR, COLUMBUS, OH 43235

THOMAS JR., WILLIAM - (FE) (KIMBERLY) P - 2001 F - 2004

Bowlusville (S) 1997; Waldo (F) 2001; Gallipolis Grace Assoc (A) 2005; Gallipolis Grace (FTH) 2008; Convoy (NWP) 2017

PO BOX 128, CONVOY, OH 45832 PHONE 1-419-749-2383

THOMPSON, DOUGLAS - (FE) (DIANA) P - 1987 F - 1989

Pitchin (S) 1981; Brighton (S) 1982; Columbus Avenue (S) 1985; South Webster (P) 1986; Waterford (A) 1988; West Unity (D) 1995; Oak Hill Cooperative Parish (P) 1999; South Charleston (S) 2005; West Mansfield/Big Springs (CAN) 2012

220 E CENTER ST, W MANSFIELD, OH 43358 PHONE 1-937-355-2401

THOMPSON, MARJORIE - (RE) P - 1996 F - 1998 RETIRED - 1998

McKendree (DN) 1991; New Carlisle Good Shepherd (S) 1996; Grover Hill Zion (D) 1997

11217 PREBLE COUNTY LINE RD, BROOKVILLE, OH 45309 PHONE 1-937-884-5685

THURSTON, ANDREA - (PL) (LAWRENCE)

Shiloh (MWD) 2015

320 RAWSON AVE, FREMONT, OH 43420 PHONE 1-419-307-0649

TICHENOR, RUSSELL - (FE) (MICHELLE) P - 2006 F - 2009

Fletcher (MIV) 2006; Lithopolis (CAS) 2011; Maumee (MWD) 2015

504 DUSSEL DR, MAUMEE, OH 43537 PHONE 1-419-893-0003

TISSOT, JOSH - (FE) (LINDSAY) P - 2015 F - 2017

Van Wert Wesley (NWP) 2014; Church for All People, Resident (CAS) 2015; Wapakoneta First (NWP) 2017

504 GLYNWOOD RD, WAPAKONETA, OH 45895 PHONE 1-513-306-5833

TITKO, CHARLES - (RE) (DORIS) P - 1962 F - 1965 RETIRED - 1997

Cambridge First Assoc 1961; Warrensburg 1962; Obetz-Walnut Hill 1964; Walnut Hill 1967; Miamisburg Parkview (DS) 1970; Perrysburg Grace (T) 1977; Northwest (CN) 1984; Normandy (DS) 1989; Zanesville Central Trinity (N) 1991

4040 DURANGO CT, ESTERO, FL 33928 PHONE 1-239-676-4280

TO, DAVID - (FE) (RUTH) P - 2013 F - 2016

Scioto Ridge (CAS) 2011; Grove City (CAS) 2013; Findlay Howard & Findlay Zion (NWP) 2015

1231 HEATHER DR, FINDLAY, OH 45840

TOLLIVER, MARION - (PL)

Long Run/Pleasant View Charge (CAS) 2015

1091 NOCTURNE RD E, REYNOLDSBURG, OH 43068 PHONE 1-614-370-0151

TOLLIVER JR., WILLIAM - (RE) (EMMA LEE) P - 1958 F - 1960 RETIRED - 1995

Van Buren Street (Dayton) 1956; South Point (W) 1960; Heath (Zanesville) 1963; HL 1967; Amelia (W) 1969; North Broadway Assoc (CN) 1974; Canal Winchester (CS) 1980; Maynard Ave (CN) 1983; Walnut Hill (CS) 1990; Cedar Hill-Hoy Memorial Charge (N) 1993

472 E TORRENCE RD, COLUMBUS, OH 43214 PHONE 1-614-267-6556

TOMLINSON, KURT - (FE) (ELAINE) P - 2001 F - 2004

Gordon (DN) 1997; Reynoldsburg Associate (CS) 2000; Oregon Christ (T) 2002; Lebanon (ORV) 2012; Van Wert Trinity (NWP) 2017

220 S WALNUT ST, VAN WERT, OH 45891 PHONE 1-419-238-9541

TOMLINSON, MARYANN - (RE) (TED) P - 2004 F - 2007 RETIRED - 2017

Pyrrmont (DN) 2001; Bethel No Union Chg (D) 2003; Lima St Marks (NWP) 2011; Malta (FTH) 2014

1086 HUNTERS RUN DR APT A, LEBANON, OH 45036 PHONE 1-419-203-6781

TONG, CAROL - (RE) (DONALD) P - 1996 F - 1998 RETIRED - 2010

Lakeview Trinity (S) 1994; Lakeview Christ (S) 1995; Lakeview Christ/Rum Creek (S) 1995; Rawson New Hope (F) 1997; Gratiot (N) 2000; Leave of Absence 2005; New Dover-Unionville Center Chg (CAN) 2006; New Dover (CAN) 2007

206 TANGLEWOOD DR, URBANA, OH 43078 PHONE 1-937-652-1113

TRACY, ERNEST - (RE) (CANDACE) P - 1967 F - 1971 RETIRED - 1987

Farmington Salem (Peninsula Conf) 1967; Trappe Faith Chapel (Peninsula Conf) 1969; Ripley South Ripley (Western New York Conf) 1970; Cherry Creek (Western New York Conf) 1976; Tarlton South Perry (A) 1980; Crooksville Charge (A) 1983; Bainbridge (A) 1985

7916 MEADOWLARK LN S, REYNOLDSBURG, OH 43068 PHONE 1-614-404-3718

TRAN, PAUL THONGSOUK - (RE) (TUYET) P - 1989 F - 1992 RETIRED - 2014

Gates Fourth Laotian (CS) 1988; Dtr of the SE Asian UM Ministries of Central OH 1992; Consultant for Southeast Asian Ministry, WOC 2000; Como Ave (CN) 2003; and West Ohio Southeast Asian Ministries 2003; Virginia Conf (346.1) 2008; Leave-Personal 2011

5812 NIKE DR, HILLIARD, OH 43026 PHONE 1-571-315-0245

TRAPP, DAWN - (PE) (JOHN) P - 2017

Elizabethtown (ORV) 2012; Elizabethtown & Addyston (ORV) 2013; Elizabethtown (ORV) 2013; Elizabethtown & North Bend (ORV) 2017

9415 MEMORY DR, BROOKVILLE, IN 47012 PHONE 1-812-576-2208

TREGO, WILLIAM - (FE) (KELLY) P - 2002 F - 2005

Ashville Zion (CS) 1999; Trinity Lilly Chapel (S) 2002; Attend School 2006

2760 MABEL ST, BERKELEY, CA 94702

TROPF, LOIS - (RD) (PAUL) DC - 1986 F - 1997 RETIRED - 2000

Dir of CE, Westwood (C) 1986; Minister of Christian Education, Westwood (C) 1997; LOA 1998; Mason Associate (W) 1998

3093 FUTUNA LN, NAPLES, FL 34119 PHONE 1-239-594-1724

TROPF, PAUL - (RE) (LOIS) P - 1950 F - 1952 RETIRED - 1990

Manchester First 1949; Portsmouth Trinity Assoc 1951; Story-Hypes Memorial (S) 1954; Marysville First (S) 1960; Epworth (T) 1964; Armstrong Chapel (C) 1978

3093 FUTUNA LN, NAPLES, FL 34119 PHONE 1-239-594-1724

TROY, LINDA - (FE) (LEONARD) P - 2001 F - 2004

Church of the Saviour (C) 1998; The John Wesley (C) 1999; Leave of Absence (C) 2005; Appointed to Attend School (C) 2006; Loveland Assoc (ORV) 2006; Brecon (ORV) 2011; Deerfield (ORV) 2014

2757 W US 22 3, MAINEVILLE, OH 45039 PHONE 1-513-227-8414

TRUMBULL, CHRISTOPHER - (PL) (MAGGIE)

McGonigle Charge (ORV) 2015

746 ROCKFORD DR, HAMILTON, OH 45013 PHONE 1-513-896-6071

TRUMBULL, DONALD - (PL) (MELISSA)

New Moorefield (MIV) 2007; Lockington (MIV) 2011; Dayton Eastmont (MIV) 2015; Lewisburg (MIV) 2016

990 HICKORY HOLLOW RD, TROY, OH 45373 PHONE 1-937-962-2817

TRUMBULL, MAGDALENE - (PL) (CHRIS)

Seven Mile (ORV) 2015

746 ROCKFORD DR, HAMILTON, OH 45013 PHONE 1-513-896-6071

TUMLIN, BRUCE - (FE) (KIM) P - 2014 F - 2016

Montpelier St Paul (NWP) 2008; Elida Immanuel (NWP) 2013

701 SUNNYDALE ST, ELIDA, OH 45807 PHONE 1-567-712-6765

TUMLIN, THOMAS - (FE) (YVONNE) P - 1982 F - 1986

Edenton Charge, Blanchester 1980; Burlington, South Point 1984; Appointed to Attend School 1987; Ginghamburg Assoc (DN) 1989; Assoc Dtr D Min Program, Asbury Theological Seminary 1999; Assoc Prof, Pastoral Leadership, Asbury Theological Sem 1999; Dtr, Doctor of Ministry Program, Asbury Theological Sem 2001; Assoc Professor of Leadership, Asbury Theological Sem 2001; Supt Findlay Dist 2003; Assoc Professor of Leadership, Asbury Theological Sem 2003; Northwest Plains District Superintendent (NWP) 2006; Dean of Beeson & Prof of Leadership, Asbury Theological Seminary, Assoc Prof 2008; Associate Provost for Global Initiatives & Academic Affairs, Asbury Theological Seminary 2015

500 LEBEAU DR, NICHOLASVILLE, KY 40356 PHONE 1-859-221-3883

TUNISON, STEPHANIE - (FD) (DAVID SCOTT) DC - 1995 F - 1998

Counselor, LifeWay (C) 1995; Executive Director, Youth Incorporated 1996; CEO Wesley Community Services 2010; Leave-Transitional 2014; Ripples Exec Coaching & Consulting, Vistage Intl 2015

4279 ASHLEY OAKS DR, CINCINNATI, OH 45227 PHONE 1-513-218-2519

TURNER-SHARAZZ, DIANE - (FE) P - 1988 F - 1991

Wesley (CS) 1988; Apt to attend school 1991; Instr Methodist Theological School of Ohio 1994; Dtr Course of Study, MTSO and McKinley (MIV) 2007; Dtr of Course of Study, Methodist Theological School of Ohio and Springfield Covenant (MIV) 2010; Covenant (MIV) 2013

430 SPARTA DR, SPRINGFIELD, OH 45503 PHONE 1-937-717-5689

TURNER, NANCY - (FD) (MARK) P - 2003 F - 2006

St Paul Associate (C) 2003; Art & Soul (ORV) 2008

510 TERRACE AVE, CINCINNATI, OH 45220 PHONE 1-513-708-0634

TURNER, ROBERT - (FE) (SUZANNE) P - 2002 F - 2005

Zanesville Faith Assoc (N) 2002; Zanesville Faith (N) 2005; Summit Station (CAS) 2010; Leave-Personal 2016

125 S HAMILTON RD, GAHANNA, OH 43230 PHONE 1-740-683-5729

TURPIN, DENISE - (RE) (CURTIS) P - 2004 F - 2007 RETIRED - 2017

Fremont Hayes Memorial Assoc (T) 2002; Fremont Hayes Memorial (T) 2005; Columbus Parkview (CAS) 2010; Marysville First (CAN) 2012

1780 CREEKVIEW DR, MARYSVILLE, OH 43040 PHONE 1-937-738-7865

TWINING, SHARRON - (RA) (JAMES) A - 2000 RETIRED - 2008

Patterson (L) 1992; Emmaus Circuit (D) 1995; Farmer-Ney Charge (D) 1998; Gilboa-Belmore Chg (D) 2002; Deshler/Gilboa Charge (D) 2006; Little Hocking/Decatur Charge (A) 2006; Leave of Absence 2007

534 DEWEY ST, DELPHOS, OH 45833 PHONE 1-567-712-3035

TYLER, JEAN - (RD) DC - 1977 F - 1997 RETIRED - 2002

Diaconal Min of Ed, First Middletown (DS) 1977; Diaconal Min of Ed, Worthington (CN) 1994; Director Educational Ministries, Worthington (CN) 1997; LOA 2000

39 CENTRAL AVE, WESTERVILLE, OH 43081 PHONE 1-614-794-2886

ULDERICH, MAX - (FL)

Gibsonburg Trinity (MWD) 2012; Gibsonburg Trinity & Gibsonburg Faith (MWD) 2017

848 LUDWIG AVE, GIBSONBURG, OH 43431 PHONE 1-330-307-5037

ULMER, ROBERT - (FE) (MAGGIE) P - 2015 F - 2017

Jackson Center (MIV) & Rum Creek (CAN) 2014

201 WEST ST, JACKSON CTR, OH 45334 PHONE 1-937-596-0083

UPTON, DOUGLAS - (RE) (JULIE) P - 1992 F - 1994 RETIRED - 2009

West Leipsic/Bethel Charge (D) 1988; Ridgeway-Mt Victory (L) 1994; St Paris (S) 2002

5157 E COUNTY ROAD 75 N, LOGANSPORT, IN 46947 PHONE 1-574-722-5780

VALENTINE-DERRER, ASHLEY - (FD) (BRIAN) P - 2001 F - 2004

Children's Ministry Coord & CARE Coordinator, Richmond, IN 2004; Transferred from Eastern Pennsylvania 2007/2008; First English Lutheran Church, Children's Ministry Coordinator, Richmond, IN 2014

11196 NIAGARA DR, FISHERS, IN 46037

VANWINKLE, MATTHEW - (FL) (TRACY)

Long Run/Pleasant View Charge (CAS) 2009; Kirkersville (CAS) 2012; Johnstown (CAS) 2017

701 MEADOW DR, NEWARK, OH 43055 PHONE 1-740-814-7181

VAUGHN, ROBINA - (FE) P - 1995 F - 1997

Caldwell Memorial (S) 1994; New Hampshire Charge (L) 1995; Fairborn St Luke Associate (DS) 2000; Newark Christ (N) 2002; Grace (W) 2005; Columbus: Asbury North (CAN) 2010; Leave-Incapacity 2011

3411 WINDRIDGE DR, COLUMBUS, OH 43232 PHONE 1-614-834-5266

VELASCO, ROMEO - (OR)

Cygnets Faith, Cloverdale Charge 1987; Kingscreek 1991; Ohio City 1993; Peace 1996; transferred to California-Nevada Conference 2002; Wagram (CAS) 2015

618 MAWYER DR, WORTHINGTON, OH 43085 PHONE 1-614-896-6276

VELAZCO, RAFAEL - (RE) (MARSHA) P - 1984 F - 1986 RETIRED - 2016

Wawaka Elkhart IN 1981; Marseilles Circuit (F) 1984; Stratford St Paul's (CN) 1987; Apt to attend School 1992; Marion Community (F) 1993; Marion Oakland (F) 2004; Marion Oakland & Morral (CAN) 2008; Marion Oakland & Waldo (CAN) 2014; Marion Oakland (CAN) 2016; Deceased 7/30/2017

VERMILLION, WENDELL - (RE) (FAYE) P - 1978 F - 1981 RETIRED - 2014

Jackson Grace (SHV) 2003

79 N DAVID AVE, JACKSON, OH 45640 PHONE 1-740-286-4366

VESPER, KEITH - (FE) (CAROLYN) P - 1976 F - 1981

Vice President, Mission and Ministry, Ohio Health, Columbus (CN) 1998

10571 BELMONT PL, POWELL, OH 43065 PHONE 1-614-544-4399

VIEIRA, BETH - (FE) P - 2015 F - 2017

Fort Jefferson (MIV) 2015; Felicity (ORV) 2016

7392 RIDGEPOINT DR APT 10, CINCINNATI, OH 45230 PHONE 1-513-429-5090

VINCENT, BRUCE - (FE) (JUDY) P - 1995 F - 1997

Trimble (A) 1992; New Marshfield Charge (A) 1992; Waterford Charge (A) 1995; Georgetown (W) 1998; Continental Christ (D) 2000; Kingscreek (S) 2001; Green Hills Retirement Community (S) 2002; and Waldo (F) 2005; Attend School/CPE and Waldo (CAN) 2007; Manager of Pastoral Care, Chaplain, Springfield Masonic Community (MIV) 2008; Director of Pastoral Care, Springfield Masonic Community (MIV) 2010; Chaplain, Springfield Masonic Community (MIV) 2013

1912 MARYLAND AVE, SPRINGFIELD, OH 45505 PHONE 1-937-207-2515

VINSON, BRIAN - (FE) (TARA) P - 2002 F - 2007

Stonybrook Assoc (CN) 2002; New Knoxville (L) 2005; Millersport (CAS) 2008; Wellston Hope (SHV) 2012; Church Planning Coordinator, Lusaka, Zambia 2014

LEOPARDS HILL ROAD THE ORCHARDS #5, , PHONE +26-0976074612

VOGELE, SANDY - (PL)

Oregonia (ORV) 2012; Red Lion (ORV) 2015

4756 HAMILTON AVE, CINCINNATI, OH 45223 PHONE 1-513-476-7673

WACK, GREGORY - (FE) (KAREN) P - 1997 F - 1999

Farmer-Ney Charge (D) 1989; Continental United (D) 1998; Continental Multiple Chg Parish (D) 2001; Hicksville Grace (NWP) 2007; Bethel (Van Wert Co) & North Union (NWP) 2011

1148 ROSALIE DR, VAN WERT, OH 45891 PHONE 1-419-238-5314

WACKER, DUANE - (RE) (LILIAN) P - 1968 F - 1970 RETIRED - 2008

Saranac, Troy Conf 1969; Chesapeake (P) 1972; Baltimore Christ-Dumontville (N) 1973; Otterbein Assoc (DS) 1976; Miami Valley Hospital 1980; Chaplain, Medcenter One 1981

1123 MORNINGSIDE ST, BISMARCK, ND 58501 PHONE 1-701-258-1670

WADDLE, W RICHARD - (RE) (BERTHA) P - 1955 F - 1962 RETIRED - 1995

Greeneville Circuit, TN 1955; Cumberland Heights, TN 1957; Hillsboro-East Danville, OH Miami Conf 1959; St Paul, TN 1963; Batavia, OH Miami Conf 1964; Chaplain US Army 1967; Christ, The Prince Of Peace 1970; Heath (N) 1982

5072 STATE RD 252, BROOKVILLE, IN 47012

WADE JR., JAMES - (OR) (ELLEN)

Springbank (SHV) 2016

1886 BIERS RUN RD, CHILLICOTHE, OH 45601 PHONE 1-740-770-9035

WAEGER, JEFF - (PL) (HELEN)

Indian Run (CAN) 2015; York Center (CAN) 2016

3812 ORCHARD WAY, POWELL, OH 43065 PHONE 1-614-579-1272

WAGNER, ANDREW - (FE) P - 2003 F - 2006

Bowling Green First Assoc (T) 2001; Toledo Epworth Assoc (MWD) 2006; West Carrollton Memorial (MIV) 2007; Leave-Personal 2015; Church of the Saviour (ORV) 2017

8005 PFEIFFER RD, MONTGOMERY, OH 45242 PHONE 1-937-305-2163

WAGNER, JAMES - (RE) P - 1958 F - 1962 RETIRED - 1999

Oak Street EUB, Dayton 1959; First EUB, Westerville 1962; Southern Hills EUB, Dayton 1964; Columbia Heights (CS) 1971; Athens First (A) 1978; Gen Bd of Discipleship, Nashville TN 1984; Fairview (DS) 1993

5800 FOREST HILLS BLVD APT C214, COLUMBUS, OH 43231 PHONE 1-614-853-7270

WAGNER, JOHN - (FE) (JOANN) P - 1982 F - 1985

Tyner IN 1982; Michigan City, IN 1985; Epworth, South Bend IN 1989; Union Chapel, Decatur IN 1997; Fairview (DS) 1999; Huber Heights Aldersgate (DN) 2004; Middletown First (ORV) 2012

120 S BROAD ST, MIDDLETOWN, OH 45044 PHONE 1-513-423-4629

WAGNER, PATRICIA - (FE) P - 1998 F - 2000

First (DS) 1996; North Broadway Assoc (CN) 2002; Maynard Ave (CAN) 2006

321 E MAYNARD AVE, COLUMBUS, OH 43202 PHONE 1-614-267-3256

WAIBEL, VALERIE - (FE) P - 1978 F - 1980

Laurelville/Adelphi Charge (A) 1979; Reynoldsburg Assoc (CS) 1984; Church Of The Redeemer Assoc (CN) 1990; Obetz/Faith (CS) 1999; Hamilton Lindenwald (ORV) 2007

3501 PLEASANT AVE, HAMILTON, OH 45015

WAINSCOTT, MATTHEW - (FL) (STEFANIE)

Ginghamsburg (MIV) 2016

1314 NORTH RD, TROY, OH 45373 PHONE 1-937-667-1069

WAITE, JEFFREY - (RE) (RUTH) P - 1978 F - 1981 RETIRED - 2017

Heritage Assoc (C) 1976; Lucasville Emmanuel (P) 1980; Belle Center (S) 1986; High Street (F) 1992; Walnut Grove (Hardon Co) (NWP) 2006

7063 US HIGHWAY 68, KENTON, OH 43326 PHONE 1-419-675-1603

WALDRON, MICHAEL - (RLPT) RETIRED - 2015

Grover Hill Zion (NWP) 2010

PO BOX 532, VAN WERT, OH 45891 PHONE 1-419-238-1493

WALKER, BRYAN - (PL) (KISHA)

Milford Calvary (ORV) 2016

10570 RIDGEVALE DR, CINCINNATI, OH 45240 PHONE 1-513-305-6405

WALKER, JEANINNE - (FE) (GARY) P - 1992 F - 1994

Canaanville-Stewart Charge (Guysville Charge name change) (A) 1992; Milford Calvary (W) 1995; Findlay St Andrews Associate (F) 1997; Shiloh Associate (CS) 1999; Gaines Assoc (C) 2002; York Street Assoc (C) 2002; York Street (C) 2005

816 YORK ST, CINCINNATI, OH 45214 PHONE 1-513-617-6716

WALLACE, JOHN - (FE) P - 1978 F - 1984

Flint Central (Flint) 1980; Detroit Lola Valley (Detroit West) 1984; Detroit Redford (Detroit) 1990; The Church of Good Hope (Milwaukee) 1993; Christ (CS) 1997; Attend School 2006; Johnstown (CAS) 2011; Church of the Saviour (CAN) 2014
11239 FANCHER RD, WESTERVILLE, OH 43082 PHONE 1-614-202-0687

WALLACE, TODD - (FL) (TRACIE)

Resurrection Hope (SHV) 2009; Sugar Grove (SHV) 2013
4685 STATE ROUTE 41 SE, WSHNGTN CT HS, OH 43160 PHONE 1-740-352-6689

WALLEN, EDWARD - (RE) (MARGUERITE) P - 1966 F - 1971 RETIRED - 2001

Belleville Trinity, OH Sandusky Conf 1963; Chapel Hill, OH Sandusky Conf 1965; Eaton (DN) 1968; New Madison (DN) 1969; Rio Grande Charge (A) 1971; Dtr, Gallia Ministries (A) 1971; Etna (N) 1973; Portage (T) 1976; Fremont Hayes (T) 1980; Otterbein Home-St Marys 1985; Otterbein-Portage Valley 1987; Hill View Retirement Ctr 1990; Sharon Park (L) 1997
804 PARK DR, WAPAKONETA, OH 45895 PHONE 1-419-738-8618

WALLICK, BENJAMIN - (PE) (CARRIE) P - 2016

Fremont Hayes Memorial (MWD) 2013; Fremont Trinity (MWD) 2015
204 N WAYNE ST, FREMONT, OH 43420 PHONE 1-419-680-8016

WALLICK JR., DONALD - (FE) (LINDA) P - 1992 F - 1994

Brandt (DN) 1990; Toledo Upton (T) 1992; Ottawa River (T) 1993; Batavia Faith (W) 1995; King Avenue Associate (CN) 1999; Church of the Good Shepherd (CAN) 2006
6225 WILLOWCREST DR, COLUMBUS, OH 43229 PHONE 1-614-891-5043

WALLICK, LINDA - (FE) (DONALD) P - 1991 F - 1993

Monroe St Assoc (T) 1991; Batavia First (W) 1995; Linworth Associate (CN) 1999; Summit (CN) 2002; Personal Leave 2009; Canal Winchester Hope (CAS) 2010; Wagram (CAS) 2015; Leave-Incapacity 2015; St Joseph's Hospice, Aftercare Hospice & Mt Carmel West 2016; Chaplain Residency, OhioHealth, Columbus, Ohio (CAN) 2017
6225 WILLOWCREST DR, COLUMBUS, OH 43229 PHONE 1-614-882-7375

WALLS, JERRY - (FE) P - 1982 F - 1984

Wauseon Zion (D) 1981; Assoc Prof Asbury Theo Seminary 1985; Leave of Absence 2008
7411 FONDREN RD, HOUSTON, TX 77074 PHONE 1-859-684-7576

WALTER, CHRISTOPHER - (FE) (AMANDA) P - 2014 F - 2016

Bowling Green First (MWD) 2013
1028 MELROSE ST, BOWLING GREEN, OH 43402

WALTER JR., MERLE - (RE) (NANCY) P - 1978 F - 1980 RETIRED - 2010

Cove Spring (DN) 1975; Millersport (N) 1979; Otterbein (DS) 1984; Tipp City (DN) 1990; Sabbatical Leave 7/1/00-8/15/2000; St Mark's (F) 2000; Fairborn St Luke (DS) 2003
14180 STATE ROUTE 37, ARLINGTON, OH 45814

WALTERS, KAREN - (FE) P - 1994 F - 1996

Fultonham Circuit (N) 1992; Sugar Grove (L) 1994; Newark Cox (N) 1999; Powell Memorial/Zion Chg (F) 2002; Zion (F) 2003; Nelsonville (FTH) 2007; Somerset (FTH) 2015
200 HIGH ST, SOMERSET, OH 43783 PHONE 1-740-743-1240

WALTZ, KELLY - (PL)

Allentown (NWP) 2017
126 HARTFORD CT, LIMA, OH 45805 PHONE 1-567-712-1533

WARD, DANA - (FE) (LILANTHI) P - 1996 F - 1998

Dunkirk/Trinity (L) 1993; Bloomingburg (CS) 1994; Centerville Assoc (DS) 1996; Mt Washington (C) 2000; Toledo Aldersgate & Calvary (MWD) 2008; Toledo Aldersgate (MWD) 2010; Bowling Green Trinity (MWD) 2014
6043 GLENBEIGH DR, SYLVANIA, OH 43560 PHONE 1-419-353-9031

WARD, LILANTHI - (FE) (DANA) P - 1994 F - 1996

Assoc, Fairborn/St Luke (DS) 1994; Anderson Hills Associate (C) 2000; Toledo Calvary & Aldersgate (MWD) 2008; Toledo Aldersgate (MWD) 2010
4030 DOUGLAS RD, TOLEDO, OH 43613 PHONE 1-419-473-1294

WARD, LINDA - (PL)

T-KUP Chg (FTH) 2012; KUP Chg (FTH) 2013; Bremen (FTH) 2017
1986 NATURE WAY, LANCASTER, OH 43130 PHONE 1-740-243-8989

WARNER, DAVID - (PL)

Marne (CAS) 2010
760 LICKING SPRINGS RD, NEWARK, OH 43055 PHONE 1-937-371-6410

WARNER, ROBERT - (RE) (MARY ELLEN) P - 1985 F - 1988 RETIRED - 1994

New Lebanon (DS)(SP) 1983; Gordon (DN) 1992; Ohmer Park-Trinity (DS) 2002
1087 STATE ROUTE 380, XENIA, OH 45385 PHONE 1-937-372-2882

WARREN, LATOYA - (PL)

Sulphur Grove Associate (MIV) 2015; Sulphur Grove & Brandt (MIV) 2017
2569 LOCKWOOD DR, DAYTON, OH 45424 PHONE 1-937-361-5243

WASHBURN, TERRY - (RE) (RUTH ANN) P - 1982 F - 1984 RETIRED - 2010

Highland Charge (W) 1979; Rainsboro (W) 1982; Dresden (N) 1989; Sugar Grove (N) 1994; Elida Immanuel (L) 1995; DeGraff (S) 1998; South Salem Parish (P) 2005; South Point (SHV) 2009

PO BOX 35, GREENFIELD, OH 45123 PHONE 1-937-876-5500

WATSON, BRENT - (FE) (SUSAN) P - 1982 F - 1984

Union Plains Charge (W) 1982; Bainbridge (P) 1987; Malta Parish (A) 1994; Assistant to the DS, Foothills District (FTH) 2006; Shawnee Valley District Superintendent (SHV) 2013

573 E MAIN ST, CHILLICOTHE, OH 45601 PHONE 1-740-288-4748

WATSON, DAVID - (FE) (HARRIET) P - 2006 F - 2010

Asst Prof of New Testament, United Theological Seminary 2005; Transferred from North Texas 2008; Academic Dean & Vice President for Academic Affairs, Assoc Prof of New Testament, United Theological Seminary 2011

4501 DENLINGER RD, DAYTON, OH 45426 PHONE 1-937-529-2257

WATTS, P MARK - (RE) (CYNTHIA) P - 1974 F - 1977 RETIRED - 2012

Shawnee (L) 1974; At School 1978; Staff Counselor, Pastoral Counseling Services 1979; Clinical Coord, Pastoral Counseling Services 1981; Ast Dtr, Pastoral Counseling Services 1984; Exec Dtr, Pastoral Counseling Services, Manchester 1986; Senior Staff, Pastoral Counseling Services, Inc., Manchester, NH 2012

PCS MANNING HOUSE, MANCHESTER, NH 31040 PHONE 1-603-622-1437

WAUGH, CALVIN - (RLPT) (PATRICIA) RETIRED - 2002

Alger First (L) 1972; Hepburn/Otterbein Charge (L) 2005

PO BOX K, ALGER, OH 45812 PHONE 1-419-757-2861

WAUGH, JAMES - (RE) (CAROL) P - 1972 F - 1976 RETIRED - 2013

Beavercreek Ch of the Brethren (SP) 1971; Intern Pastor, Twin Valley Parish, KA E Conf 1973; New Jasper-Eleazer Charge (DS) 1974; Ansonia-Rosburg Charge (DN) 1975; New Knoxville-Olive Branch Charge (L) 1980; Marietta Faith (A) 1987; Supt Athens Dist 1992; Hilliard (CS) 1999; Assistant to the DS, Capitol Area South District (CAS) 2006

3292 BELSTONE DR, GROVE CITY, OH 43123 PHONE 1-614-875-8082

WAUGH, JOHN - (PL)

Winchester-Liberty (P) 1998; Winchester (P) 2001; Manchester (SHV) 2013; Rome (Adams) & Island Creek (SHV) 2014; Rome (Adams) & Liberty Chapel Scrub Ridge (SHV) 2014; Belfast Charge (SHV) 2015

690 TATER RIDGE RD, WEST UNION, OH 45693 PHONE 1-937-386-4103

WAUGH SR., TIMOTHY - (FE) (KELLY) P - 1992 F - 1994

Cornerstone Assoc (P) 2003; The Plains (A) 2004; Monroe (ORV) 2009; Assistant to the DS, Ohio River Valley District (ORV) 2014; Faith Community (ORV) 2016

8230 COX RD, WEST CHESTER, OH 45069 PHONE 1-513-777-9533

WAYT, WILLIAM - (RE) (MAUREEN) P - 2008 F - 2011 RETIRED - 2016

Hanover-Pleasant Chapel (N) 2001; Pleasant Chapel (N) 2002; Wright Memorial (N) 2003; Perryton/Smith Chapel Charge & Wright Memorial (CAS) 2012

6139 1/2 LICKING VALLEY RD, FRAZEYSBURG, OH 43822 PHONE 1-740-828-2883

WEATHERLY, STEPHEN - (FE) (DENA) P - 2005 F - 2008

Jacksonburg Chg (DS) 2004; St Marys Circuit (NWP) 2009; Greater Leipsic Mltpl Parish (NWP) 2014

370 ORCHARD DR, LEIPSIC, OH 45856 PHONE 1-419-943-3556

WEATHERMAN, MARK - (FE) (DEBBI) P - 2010 F - 2012

Springfield Grace Assoc (SP) 2005; Milford First Assoc (ORV) 2008; West Independence (NWP) 2015

22876 US HIGHWAY 224, FOSTORIA, OH 44830 PHONE 1-419-889-7951

WEATHERSPOON, BRIDGET - (PE) P - 2017

State Road (MIV) 2015; State Road (MIV) & Admissions Office, United Theological Seminary 2017

5513 SALEM BEND DR, TROTWOOD, OH 45426 PHONE 1-937-414-4781

WEAVER, WILLIAM - (FL) (KIMBERLY)

Lithopolis (CAS) 2016; Reynoldsburg (CAS) 2017

PO BOX 106, LITHOPOLIS, OH 43136 PHONE 1-614-551-5291

WEAVER, DAVID - (AM) (DIANE) A - 2009

Hyde Park Associate (C) 1999; Hyde Park Assoc and Nast-Trinity (ORV) 2008

1345 GRACE AVE, CINCINNATI, OH 45208 PHONE 1-513-979-8184

WEAVER, PAMELA - (PL) (CHARLES)

Germantown State Road (DS) 2005; New Paris St Paul (MIV) 2008; Camden (MIV) 2012

254 FOOTHILL DR, BROOKVILLE, OH 45309 PHONE 1-937-901-1384

WEBB, PHILLIP - (PL) (CHRIS)

Bloomingsburg & Staunton (SHV) 2015

PO BOX 304, WSHNGTN CT HS, OH 43160 PHONE 1-740-335-0611

WEEKS, THOMAS - (RE) (JANET) P - 1971 F - 1974 RETIRED - 2014

Centerville (DS) 1971; Faith Community, Xenia (DS) 1973; Fletcher (DN) 1977; Franklin Ave (P) 1983; Vandalia (DN) 1995

102 MERLOT CT, UNION, OH 45322 PHONE 1-937-540-8234

WEEKS, WYATT - (RE) P - 1966 F - 1968 RETIRED - 1985

Trinity Columbus 1965; St Andrew, Dayton 1969; Cheviot (C) 1977

110 PALM DR, HUNTINGTON, WV 25705 PHONE 1-304-736-8991

WEISBROD, BENJAMIN - (FE) (BETH) P - 1982 F - 1992

BGM, M C Caribbean 1981; Mennonite Central Committee to Botswana 1982; LOA 1987; Stonybrook Assoc (CN) 1990; United Congregational Ch of S Africa, Moputo Region 1993; Armstrong Chapel Associate (C) 1996; Brandt (DN) 2000; Good Shepherd-Brandt Charge (S) 2004; Oakland Park (CAN) 2006; Oakland Park & Peace (CAN) 2007; Mennonite Central Committee in Africa 2014

5215 TEETER RD, BUTLER, OH 44822 PHONE 1-614-634-0871

WEISBROD, BETH - (FD) (BENJAMIN) P - 2005 F - 2008

Dtr Miami Valley UM Mission Society (DS) 2005; Dtr UM Community Min (CAN & CAS) 2006; Mennonite Central Committee in Africa 2014

5215 TEETER RD, BUTLER, OH 44822 PHONE 1-614-634-1081

WELCH, DANNY - (LP)

McColm Chapel (SHV) 2015

85 SPENCER RD, WEST UNION, OH 45693 PHONE 1-513-417-2947

WELKER, VERA - (PE) P - 2017

Baltimore Christ Assoc (CAS) 2008; Jackson Chapel (CAS) 2011; Pleasantville (FTH) 2015; Waynesfield & Perry (NWP) 2017

117 GUTHRIE ST, WAYNESFIELD, OH 45896 PHONE 1-740-243-5441

WELLER, KEITH - (RE) (CAROLYN) P - 1991 F - 1993 RETIRED - 2007

Cable/Mutual Grace (S) 1983; Union (DN) 1991; New Bloomington-Meeker Charge (F) 1993; Belmont (DS) 2000; Leave of Absence 2006

11208 N 105TH AVE, SUN CITY, AZ 85351

WELLMAN, JASON - (FE) (SARAH) P - 2011 F - 2013

Findlay Howard & Christ (NWP) 2008; Findlay Howard (NWP) 2009; Grove City, Resident Pastor (CAS) 2011; Scioto Ridge (CAS) 2013

4343 DUBLIN RD, HILLIARD, OH 43026 PHONE 1-614-876-4343

WELLS, DAVID - (FE) (CATHY) P - 1993 F - 1995

Gethsemane Pickerington (N) 1988; Lancaster First Assoc (N) 1993; Ashville Village (CS) 1996; Brice (CAS) 2006; St Paul Community (ORV) 2016

8221 MIAMI RD, CINCINNATI, OH 45243 PHONE 1-614-557-9621

WELLS, O GENE - (RE) P - 1958 F - 1961 RETIRED - 2001

Spring Valley 1961; Eaton, St Paul 1966; Maize Manor (CN) 1972; Zanesville Grace (N) 1980; Findlay St Marks (F) 1984; St Paul (C) 1990; Groesbeck (C) 2003; Brecon (ORV) 2014

4690 MALLARD CREEK DR, MASON, OH 45040 PHONE 1-513-339-0880

WENRICK, TERESA - (FE) P - 2014 F - 2016

Sidney First (MIV) 2012; Delta United (MWD) 2014

101 NORTHWOOD DR, DELTA, OH 43515 PHONE 1-937-726-3758

WENTZ, DEVILLA - (RE) P - 1992 F - 1996 RETIRED - 2006

Fultonham Circuit (N) 1989; Chatham Circuit (N) 1992; Bluffton First (L) 1997

1915 E WILSON ST, BRYAN, OH 43506 PHONE 1-419-233-7209

WERTZ, ALMA - (PE) P - 2001

Toledo Epworth Associate (T) 1999; Incapacity Leave 2003

1918 8TH STREET CT SW, PUYALLUP, WA 98371 PHONE 1-253-312-3860

WEST, JANICE - (RD) (KENNETH) DC - 1977 F - 1999 RETIRED - 2002

Dir of Music, Farmer City (IL) 1975; Organist/Dtr Music, Sacred Heart RCC, Farmer City (IL) 1979; Leave of Absence 1981; Dir of Handbells, Hayes (T) 1985; Organist, Grace Lutheran, Fremont 1985; Organist-Dtr of Music and Outreach, St Mark (DN) 1986; Organist, Victory (DN) 1990; Organist-Dir, Famersville (DS) 1991; The Widow's Home (Dayton) 1992; Organist-Dir, Zion Ev Lutheran, Dayton 1992; Organist - Director, Victory (DN) 1994; Organist-Dtr, Trinity (DN) 1995; Singer Studio of Music Private Music Instructor 1995; Director of Music, Faith Community (W) 1996; Organist Trinity Ev Lutheran 1999; Min of Music, Englewood (DN) 2001; Dtr of Music Concordia Lutheran Church, Oakwood 2002

2020 MEADOWSIDE LN, DAYTON, OH 45458 PHONE 1-937-434-6069

WESTBAY, MICHAEL - (RE) (NANCY) P - 1981 F - 1984 RETIRED - 2007

Spencerville Charge (L) 1979; New Hampshire Charge (L) 1982; Coldwater (L) 1986; Goshen (W) 1992; Napoleon St Paul (D) 1996; Celina Bethany (L) 2005; Mt Tabor (NWP) 2008

805 BARBARA LN, WAPAKONETA, OH 45895 PHONE 1-419-738-5065

WHEELER, GARY - (FE) (MYRA) P - 1986 F - 1990

Vineville UMC Macon District - So Georgia Conference 1987; Sidney First Assoc (DN) 1991; Logan Immanuel (A) 1995; Anderson Hills Assoc (C) 2002; Fairfield St Mark's (ORV) 2007; Germantown (MIV) 2011

525 FARMERSVILLE PIKE, GERMANTOWN, OH 45327 PHONE 1-937-204-4400

WHIGHAM, SUSAN - (PL)

St Paul (MIV) 2017

5675 COACH DR E APT E, KETTERING, OH 45440**WHISTLER, WILLIAM - (FE) (RENEE) P - 2010 F - 2012**

Union City Evangelical (MIV) 2006; Arcanum Faith (MIV) 2011; Washington Court House Grace (SHV) 2012; Grand Lake (NWP) 2017

119 E FULTON ST, CELINA, OH 45822 PHONE 1-740-606-5912**WHITAKER, JOHN - (FE) (MARY LYNN) P - 1982 F - 1984**

Celina-St Paul's Assoc 1982; New Hope (P) 1987; Church of the Cross (DS) 1995

2273 DODY CIR, KETTERING, OH 45440 PHONE 1-937-439-2814**WHITE, KEVIN - (FE) (STEPHANIE) P - 2006 F - 2010**

Sardina (W) 2003; Mowrystown & Sardinia 2004; Fayetteville and Mowrystown and Sardinia (SHV) 2006; Belmont Assoc (MIV) 2007; West Milton Hoffman (MIV) 2009; US Army Chaplain 2010; Bryson UMC, Bryson, TX, North Texas Conference (346.1) 2012; Chaplain, Battalion Chaplain, US Army 2012; Chaplain, 3rd Battalion in First Special Forces Group, Joint Base Lewis-McChord, Tacoma, WA, US Army 2015

4022 N 28TH ST, TACOMA, WA 98407 PHONE 1-817-210-6066**WHITE, RUSSELL - (RE) (BARBARA) P - 1971 F - 1975 RETIRED - 2006**

Harrod Ct (L) 1967; Columbus Grove (D) 1970; Continental Circuit (D) 1972; St Marks Assoc (F) 1976; Allentown Charge (L) 1978; Roseville St Pauls (N) 1982; New Lexington (A) 1988; Nashport (N) 1992; Fultonham Circuit (N) 1996; Crooksville New Hope-Deavertown (A) 2001; Waterford (A) 2004; Waterford (FTH) 2006

12815 STATE ROUTE 669 NE, CROOKSVILLE, OH 43731**WHITE, STEPHANIE - (FE) (KEVIN) P - 2010 F - 2013**

Potsdam (MIV) 2009; First Weatherford UMC, Central Texas Conf (346.1) 2010; Leave-Family 2012; Leave-Personal 2013; Mason UMC, Pacific NW Conference 2014

4022 N 28TH ST, TACOMA, WA 98407 PHONE 1-817-901-8239**WHITNEY, LOUIS - (RLPT) (JANET)**

Unity Charge (A) 1999

722 4TH ST, MARIETTA, OH 45750 PHONE 1-740-374-3103**WHITNEY, NEAL - (FL) (RENEE')**

Liberty Chapel (L) 1988; Allentown-Zion Chg (L) 2003; Allentown (L) 2005

110 GREGORY LN, LIMA, OH 45807 PHONE 1-419-231-0226**WIBLIN, RAYMOND - (RE) (JUDITH ANN) P - 1961 F - 1969 RETIRED - 2002**

Second Creek 1964; Harrisonburg, Virginia 1966; Camden, West Ohio 1967; Fairborn (DS) 1972; Phillipsburg and Director, Dayton Electimedia Workshop (DN) 1977; Brookshire (CS) 1983; Marietta Gilman Avenue (FTH) 2007

355 WAY RD, BELPRE, OH 45714 PHONE 1-740-423-8725**WIDDOWSON, DEBORAH - (FD) (DOUGLAS) P - 1988 F - 2000**

Diaconal Min, Discipleship Church of the Cross (DS) 1988; LOA 1989; Diaconal Minister, Evangelical Union City (DN) 1991; DSA Assignment, Forest (L) 1997; Transitional Leave 2000; Min of Discipleship Eden Chapel (C) 2002; Transitional Leave 2006; Leave of Absence 2007; Cygnet Faith (MWD) 2007; Transitional Leave 2009; Personal Leave 2010; Hospice Chaplain, Community Health Professional 2017

301 N CHURCH ST, EDON, OH 43518 PHONE 1-419-272-3146**WIDDOWSON, DOUGLAS - (FE) (DEBORAH) P - 1990 F - 1992**

Sidney First Assoc (DN) 1989; Union City Evangelical (DN) 1991; Forest (L) 1997; Eden Chapel (C) 2000; Fostoria High St (MWD) 2006; New Lexington Calvary & First (FTH) 2009; Edon (NWP) 2016

PO BOX 306, EDON, OH 43518 PHONE 1-419-272-3146**WIECHEL, BARBARA - (FE) (DAVID) P - 1999 F - 2001**

Eleazer (DS) 1996; Springfield Lagonda (S) 1999; Fairview (DS) 2004

828 W FAIRVIEW AVE, DAYTON, OH 45406 PHONE 1-937-765-0200**WIECHEL, DAVID - (RE) (BARBARA) P - 1996 F - 2000 RETIRED - 2011**

Lakeview Trinity (S) 1993; New Carlisle Good Shepherd (S) 1994; Sharon Charge (W) 1996; Story Hypes (S) 1998; CPE Children's Hospital Cincinnati 2004; Norwood Faith Charge (C) 2004; Norwood First (C) 2004; Leave of Absence 2005

1839 TENNYSON AVE, DAYTON, OH 45406 PHONE 1-937-277-7786**WIGAL, JOY - (FE) P - 1993 F - 1995**

Red Lion (W) 1990; Hillsboro First Assoc (W) 1993; Bellefontaine Associate (S) 1995; Luckey Zion (T) 2000; South Zanesville (N) 2002; Zanesville South & Zanesville First (FTH) 2008; Zanesville First & Zanesville Faith (FTH) 2015

1616 BLUE AVE, ZANESVILLE, OH 43701 PHONE 1-740-453-7988**WILCOX, KEVIN - (PL) (KATHY)**

Ohio City (NWP) 2012

205 W CARMEAN ST, OHIO CITY, OH 45874 PHONE 1-567-712-3177

WILES, JERRY - (FE) (MARY LOU) P - 1987 F - 1991

Faith Community (DS) 1984; Hope (DS) 1985; Bowling Green Trinity Assoc (T) 1988; Helena Shiloh (T) 1991; Old Fort (F) 1995; Turning Point Community (T) 2001; Cridersville Westview (L) 2004; Cridersville (NWP) 2008; Millersport (CAS) 2012
PO BOX 296, MILLERSPORT, OH 43046

WILEY, CARL - (RE) (ANITA) P - 1958 F - 1963 RETIRED - 1993

Constitution Charge, Belpre 1953; Baltimore 1954; Miami Chapel Dayton 1960; Minerva Park Columbus 1963; Grove City (CS) 1974; Sidney First (DS) 1986; Minerva Park (CN) 1994; Reynoldsburg (CS) 2006
2698 WOODGROVE DR, GROVE CITY, OH 43123 PHONE 1-614-871-8357

WILHELM, JAMMIE - (LP) (CARRIE)

Hamden (FTH) 2013; Kingston (SHV) 2016
99 CYPRESS RD, CHILLICOTHE, OH 45601 PHONE 1-740-642-3944

WILLIAMS-YOUNG, CAROL - (FE) P - 2013 F - 2015

Woodville (MWD) 2013; Whitehouse Zion (MWD) 2017
2833 JOELLE DR, TOLEDO, OH 43617 PHONE 1-419-849-2400

WILLIAMS, DAVID TYLER - (PE) (HOLLY) P - 2017

Troy First (MIV) 2014
1211 FAR HILLS AVE APT 103, OAKWOOD, OH 45419 PHONE 1-937-335-2826

WILLIAMS, JOHN - (PL) (SHARON)

Morgan Chapel-Mt Pisgah (A) 1995; Gibisonville-Mt Olive-Mt Zion (A) 1998; Gibisonville-Rockbridge Parish (FTH) 2006
15714 KREASHBAUM RD, ROCKBRIDGE, OH 43149 PHONE 1-740-385-5046

WILLIAMS, JUDY - (PL)

Defiance Trinity (NWP) 2015
1228 POWELL VIEW DR, DEFIANCE, OH 43512

WILLIAMS, JUSTIN - (FE) (CHANDA) P - 2011 F - 2013

West Milton Hoffman (MIV) 2010; Zanesville Coburn (FTH) 2015
3618 MAPLE AVE, ZANESVILLE, OH 43701 PHONE 1-740-454-0186

WILLIAMS, NORMAN - (RE) (JANET) P - 1962 F - 1965 RETIRED - 1999

New Burlington 1961; Williamsport 1965; Rodney 1968; Mgr-Camp F Asbury 1969; Gilman Ave-John Stewart, Marietta 1970; Chaplain US Navy, Division of Chaplains 1974
44080 CAMERO RD, AGUANGA, CA 92536

WILLIAMS, THOMAS - (RE) (PAULA) P - 1969 F - 1972 RETIRED - 2011

Cameron Church of the Deaf (C) 1971; St Luke's (CN) 2000; Incapacity Leave 2002
2324 MADISON RD, CINCINNATI, OH 45208 PHONE 1-513-421-7088

WILLIAMSON, JENNIFER - (OE) (JEREMIAH)

(346.1) East Ohio Conf 2009; Woodville (MWD) 2009
PHONE 1-419-277-3354

WILMETTI, TIMOTHY - (PE) P - 2016

Bluffton First (NWP) 2015; Bluffton First & Rockport (NWP) 2017
9968 DIXIE HWY, BLUFFTON, OH 45817 PHONE 1-513-850-3973

WILSON, CASEY - (FE) (SHARON) P - 1997 F - 1999

Bryan Wesley Associate (D) 1997; Amlin (CS) 2000; Lewis Center (CAN) 2011; Asbury South (CAS) 2013; Centenary-Granville (CAS) 2016
235 BROADWAY E, GRANVILLE, OH 43023

WILSON, DAVID - (RE) (LINDA) P - 1969 F - 1972 RETIRED - 2012

Wesley Parish, Lynn IN 1969; Bradford (DN) 1970; Dunkirk Grace (L) 1973; Rockford First (L) 1976; Jeffersonville (CS) 1984; South Point (P) 1990; Oregon Faith (T) 1992; Arcanum Faith (DN) 1996; Circleville Good Shepherd (CS) 2002; West Mansfield (S) 2004; West Mansfield & Big Springs (CAN) 2012; Webster (MIV) 2012
18 NORTHMOOR DR, ARCANUM, OH 45304 PHONE 1-937-737-0119

WILSON, DON - (FE) P - 2009 F - 2011

Dixon (MIV) 2008; Asbury North (CAN) 2011; Gaines (ORV) 2015
5707 MADISON RD, CINCINNATI, OH 45227 PHONE 1-513-271-9096

WILSON, DWAYNE - (PL) (KAY ANN)

Bradford (MIV) 2016
112 E CHURCH ST, BRADFORD, OH 45308 PHONE 1-937-902-2148

WILSON JR., H THOMAS - (RE) (JOAN) P - 1959 F - 1961 RETIRED - 2001

Vinton Charge 1957; Center Charge (North Carolina Conf) 1958; Centenary (Ripley) 1961; Valley (Portsmouth) 1965; Church of The Good Shepherd (CN) 1969; Eastview (CS) 1979; Van Wert First (D) 1988; Supt Dayton South Dist 1995; Minerva Park (CN) 2004; Hyatts (CN) 2005; Grove City (CAS) 2007; Stonybrook (CAN) 2009
5538 CARNOUSTIE CT, DUBLIN, OH 43017 PHONE 1-614-906-0394

WILSON II, JAMES - (FE) (NANCY) P - 1990 F - 1992

Jacksonburg (DS) 1987; Cairo (L) 1990; Celina Bethany (L) 1994; Troy First (DN) 2001; Westerville Church of the Messiah (CAN) 2010

774 BIGHAM RIDGE BLVD, WESTERVILLE, OH 43081 PHONE 1-614-315-3412

WILSON, KATIE - (RD) P - 2006 F - 2009 RETIRED - 2016

Miami Valley Hosp-Case Manager (MIV) 2006; Children's Ministry, Dixon (MIV) 2010

451 TAPESTRY LN, TROTWOOD, OH 45426 PHONE 1-937-835-3366

WILSON, LAURA CEAN - (RE) P - 1976 F - 1979 RETIRED - 2009

Wesley Foundation at Miami Univ (W) 1977; Deerfield (W) 1981; Maple Grove Assoc (CN) 1982; Howard (F) 1986; Lima District Superintendent 1991; Director Office of Ministry 1998

7613 OLD FOXE CT, COLUMBUS, OH 43235 PHONE 1-614-764-1632

WINELAND, ELIZABETH - (RE) (LYNN) P - 1985 F - 1988 RETIRED - 2015

Oak Hill-St Paul (P) 1985; Moline (T) 1986; Moline-Stony Ridge (T) 1988; Wayne (F) 1991; Personal Leave 2009; Gibsonburg Faith (MWD) 2010

23 TRAFALGAR BND, BOWLING GREEN, OH 43402 PHONE 1-419-308-9396

WINGO, REBECCA - (PL)

Oak Hill Faith & Oak Hill St Paul (SHV) 2016

92 SHUMP RD, PORTSMOUTH, OH 45662 PHONE 1-606-594-9782

WINKLER, KENT - (FL) (MALORIE)

RiverPoint Ministries (MWD) 2016

5824 VIRAMAR RD, TOLEDO, OH 43611 PHONE 1-419-265-4523

WIRTH, DAVID - (OF) (LORI A)

Decatur (W) 2000; Aberdeen (W) 2004; Lynchburg (SHV) 2013

4724 BENNINGTON RD, HILLSBORO, OH 45133 PHONE 1-606-375-6314

WIRTH, JAIME - (PL)

Russellville (W) 2001; Ripley Centenary (W) 2004; Sardinia (SHV) 2011

PO BOX 325, SARDINIA, OH 45171 PHONE 1-937-446-2944

WISE, JAMES - (RE) (DARLENE) P - 1964 F - 1968 RETIRED - 2002

Continental Circuit 1963; Wren 1966; North Robinson 1968; Community, Union City (DN) 1970; New Vienna (W) 1977; Edgerton & Emanuel (D) 1981; West Mansfield (S) 1987; Newtonville (W) 1992; Community/McKendree York Chg (S) 2005

457 N HIGH ST, MOUNT VICTORY, OH 43340 PHONE 1-937-354-9997

WISECUP, KIMBERLY - (PE) P - 2016

Madison Mills (CAS) 2015

5725 SCHOOLWAY DR, HILLIARD, OH 43026 PHONE 1-614-771-9929

WISEMAN, CHRIS - (PE) (REBECCA) P - 2017

New Bloomington/Meeker Chg (CAN) 2006; Friendship & Oldtown (SHV) 2011; Richmond Dale (SHV) 2013; Richmond Dale & Jackson Grace (SHV) 2017

275 MARKET ST, RICHMOND DALE, OH 45673 PHONE 1-740-884-4541

WITHERSPOON, JACK - (RE) P - 1993 F - 1996 RETIRED - 2011

South Bloomfield/Lockbourne (CS) 1993; South Bloomfield and Chaplain First Community Retirement Ctr 2000; Chaplain, First Community Village, Columbus, Ohio 2004

425 N NORTH ST, WSHNGTN CT HS, OH 43160 PHONE 1-614-486-9511

WITT, THEODORE - (RE) (VELMA) P - 1960 F - 1962 RETIRED - 2000

Student - Vanderbilt Divinity School 1960; Missionary - Jesse Lee Children's Home Alaska 1962; Assoc - Broad Street, Kingsport, TN 1963; Falls Mills Circuit, Falls Mills, VA 1965; Rose Hill-Ewing Circuit, Rose Hill, VA 1968; Student, Indiana University 1970; Withdrew for purpose of transfer to United Presbyterian Church 1971; Readmitted and Membership Transferred to West Ohio Conf 1978; Center Program Manager 1978; Conf Dtr of Outdoor and Retreat Ministries 1981

804 SHANNONDALE WAY APT 414, MARYVILLE, TN 37803 PHONE 1-865-233-2477

WITTENBRINK, PAULETTE - (FE) (TEDD) P - 1998 F - 2000

Rushsylvania Charge (S) 1996; Northern Hills (C) 2001; Hyde Park Bethlehem (ORV) 2011

2735 S AMHERST, PORT CLINTON, OH 43452 PHONE 1-513-519-5107

WOLFE, ALICE - (FE) P - 1997 F - 1999

Mt Orab (W) 1997; Armstrong Chapel Associate (C) 2000; Anna (DN) 2003; Baltimore Christ (CAS) 2010

108 E ELMWOOD DR, BALTIMORE, OH 43105 PHONE 1-740-862-4968

WOLFE, EVA MARIE - (FE) (JEFFREY) P - 2007 F - 2010

Hamilton Grace (W) 2005; Croton (CAS) 2007; Croton and Appleton (CAS) 2010; Croton (CAS) 2016; Neal Avenue-Newark (CAS) 2017

734 SHERWICK RD, NEWARK, OH 43055 PHONE 1-740-817-3119

WOLFE, SERENA - (PL) (TYLER)

Peace-Pickerington (CAS) 2017

390 STONEBRIDGE BLVD, PICKERINGTON, OH 43147 PHONE 1-740-590-3449

WOLFFBRANDT, GEORGE - (RE) P - 1965 F - 1968 RETIRED - 1991

Friendship-Porchtown Charge 1965; First, Riverside, NJ 1969; Asbury College, Wilmore, Ky, Kentucky Conf 1971; Grace, Gallipolis, Assoc (A) 1981; New Hope, Proctorville (P) 1984; Chillicothe First (P) 1987

3438 BRUNSWICK RD, LEXINGTON, KY 40503 PHONE 1-859-224-0823

WOO, YONGCHOEL - (OE) (SUNYOUNG)

Madisonville Korean (ORV) 2015

6130 MADISON RD, CINCINNATI, OH 45227 PHONE 1-513-502-1079

WOOD, AMY - (FE) (JOEL) P - 1999 F - 2001

Maize Manor Associate (CN) 1996; Family Leave 2002; New Albany Associate (CAN) 2007

6976 NEW ALBANY RD E, NEW ALBANY, OH 43054 PHONE 1-614-775-0910

WOOD, ANITA - (RD) (BRIAN) DC - 1981 F - 1997 RETIRED - 2013

Dir of CE Bexley (CN) 1981; Prg Dir, Trilby (T) 1983; Dir of CE, Epworth (T) 1984; Dir of Ed Min, Ft McKinley (DN) 1989; Diaconal Min of Children's Min, First Troy (DN) 1993; Discipleship Ministry, North Broadway (CN) 1997; Westwood (C) 1999; Dtr Prof Ministry Dev General Board Higher Ed and Ministry 2001

506 SW 298TH ST, FEDERAL WAY, WA 98023

WOOD, BRIAN - (RE) (ANITA) P - 1971 F - 1974 RETIRED - 2001

Zanesfield-Pickereltown (S) 1970; Catawba-Nation Chapel (S) 1973; Clarksville-Olive Branch (W) 1976; Bexley Assoc (CN) 1980; Point Place (T) 1982; Lagonda (S) 1988; Dayton Beardshear (DN) 1994; North Broadway Associate (CN) 1997; Norwood First/Faith (C) 1999

506 SW 298TH ST, FEDERAL WAY, WA 98023 PHONE 1-615-335-3580

WOOD, GARY - (RLPT) (SANDRA) RETIRED - 2004

Greenbush (DS) 1991; Greenbush-State Road (DS) 1993; State Road (DS) 2001; State Road-Gratis Chg (DS) 2002; Gratis (DS) 2004

292 ENTERPRISE RD, W ALEXANDRIA, OH 45381 PHONE 1-937-839-5620

WOOD, LYNETTE - (RA) (CHARLES) A - 1992 RETIRED - 2012

Vanlue Bethel-Christ Charge (F) 1988; Dist Dtr of Prg Ministries (A & N) 1991; Dist Dtr of Prg Ministries (A) 1993; Assoc Northwest (CN) 1994; Powell Assoc (CN) 2000; Powell (CN) 2001; Lewis Center (CN) 2003

5554 S JEFFERSON RD, SHREVE, OH 44676 PHONE 1-614-596-4238

WOOD, R KERRY - (FE) (DEBORAH) P - 2006 F - 2009

Racine (A) 2005; Perrysburg Grace Assoc (MWD) 2008; Cheviot (ORV) 2012

3820 WESTWOOD NORTHERN BLVD, CINCINNATI, OH 45211 PHONE 1-513-662-2048

WOODE JR., KENNETH - (FE) (CAROL) P - 2007 F - 2010

Findlay Bethlehem (F) 2003; Arcadia Assoc (NWP) 2006; Northridge (MIV) 2007

3501 DERR RD, SPRINGFIELD, OH 45503 PHONE 1-937-399-9601

WOODEN, JOHN - (FE) P - 2012 F - 2014

King Avenue Associate (CAN) 2010; King Avenue Associate & Stone Village (CAN) 2012; Stone Village (CAN) 2016

139 E 2ND AVE, COLUMBUS, OH 43201 PHONE 1-614-579-5493

WOODS, ELIZABETH JEAN - (RE) (JIM) P - 2002 F - 2006 RETIRED - 2008

Vanlue Christ (F) 2000; Hamden Parish (A) 2003; Madison Mills (CN) 2005

1075 VILLAGE DR, DELAWARE, OH 43015 PHONE 1-740-362-1241

WOODS, ROBERT - (RE) (ARLENE) P - 1961 F - 1969 RETIRED - 1995

Obetz-Lithopolis (SP) 1952; Grand Rapids (SP) 1955; Chicago-Hermosa, N IL Conf 1960; Toledo-Ottawa River, WOC 1962; Church of The Redeemer (CN) 1970; Lima Trinity (L) 1976; Dayton Grace (DS) 1980; Superintendent Cincinnati District 1988; Church of the Messiah (CN) 1994

RR 1 BOX 670, SUGAR GROVE, OH 43155 PHONE 1-740-569-7202

WOODYARD, DAVID - (RE) P - 1967 F - 1969 RETIRED - 2003

Bremen Calvary (N) 1969; Marietta Norwood (A) 1974; Northern Hills (C) 1981; St Marys Wayne St (L) 1987

8702 KIRKLAND DR, LEWIS CENTER, OH 43035 PHONE 1-740-548-7823

WORTHAM, JERRY - (RE) (MARY) P - 1956 F - 1958 RETIRED - 1996

Essex & Mt Olivet (S) 1955; Casstown-Bethel (S) 1958; Aldersgate (C) 1960; Mt Victory (L) 1963; Cole Grove Memorial (P) 1965; Nast Trinity (C) 1971; Maynard Ave (CN) 1979; St Mark's (L) 1981; West Milton (DN) 1987; Hartzell (C) 1991

4170 GOLDFINCH CT, LEBANON, OH 45036 PHONE 1-513-933-4963

WORTHEN, MERRITT - (PE) P - 2013

Dayton McKinley (MIV) 2010; New Vision & Calvary Hilltop (ORV) 2016; New Vision (ORV) 2017

30 SWEENEY CT, SPRINGBORO, OH 45066 PHONE 1-937-610-8267

WRIGHT, N MATTHEW - (FE) (STEPHANIE) P - 2012 F - 2014

Caldwell Memorial/Peoria (S) 2000; Quincy (S) 2003; Reynoldsburg (CAS) 2012; Waters Edge (ORV) 2014; Lebanon (ORV) 2017

200 E SILVER ST, LEBANON, OH 45036 PHONE 1-513-932-4834

WRIGHT, NORMAN - (RE) (PATSY) P - 1981 F - 1984 RETIRED - 2007

Woodlawn Beechfork Chg, KY Conf 1972; Seven Mile-Darttown (W) 1974; OMS International 1976; Discontinued 1976; Reynoldsburg (CS) 1979; Cedar Hill Calvary (N) 1981; Reinstated 1981; Frazeyburg (N) 1983; The Plains Charge (A) 1988; Hamilton Grace (W) 1992; Urbana (S) 2000; Circleville Community (CS) 2004

7067 WESTFALL RD SW, LANCASTER, OH 43130 PHONE 1-740-601-4075

WRIGHT, TREVOR - (FL) (LORI)

Findlay St Paul's Assoc (NWP) 2006; Journey at Christ (NWP) 2009

200 SOUTHCLIFF DR, FINDLAY, OH 45840

WURSTER, ANN - (PE) (WALTER) P - 2016

Norwood Grace (ORV) 2014; Norwood Grace & Epiphany (ORV) 2015; Epiphany (ORV) 2016

6964 GREENSTONE TRCE UNIT A, LOVELAND, OH 45140 PHONE 1-513-252-6408

WYCUFF, PATRICIA - (PL)

Fairview-Pickerington (CAS) 2012

3481 NEGLEY RD, COLUMBUS, OH 43232 PHONE 1-614-837-3285

WYMER, PAUL - (PL) (CHERYL)

Pleasant Hill (Berne) (N) 1998; Rushville/Pleasant Hill Chg (N) 2002; Pleasant Hill (FTH) 2012; Bremen Calvary (FTH) 2016

2982 SAVAGE HILL RD SE, LANCASTER, OH 43130 PHONE 1-740-746-9367

WYNN, JOSHUA - (FL) (ASHLEY)

Higher Ground & Residence Park (MIV) 2015; Sidney First (MIV) 2017

4758 FREDERICK PIKE, DAYTON, OH 45414

YARBROUGH, GARRY - (PL)

Custar/South Liberty Charge (MWD) 2014

461 W LYTLE ST LOT 254, FOSTORIA, OH 44830 PHONE 1-419-435-6866

YAEKEL, MARY JO - (FE) P - 1982 F - 1986

Horseheads, Elmira NY 1983; Ansonia (DN) 1987; St Paul (DS) 1990; Apt to attend school 1993; St Lukes (CN) 1995;

Worthington Associate (CN) 2000; Athens First (A) 2001; Athens First & New Marshfield Charge (FTH) 2006; Ada First (NWP) 2011; Asbury South (CAS) 2017

4760 WINCHESTER PIKE, COLUMBUS, OH 43232 PHONE 1-419-604-1365

YEUN, PAUL - (RE) (ELISABETH) P - 1972 F - 1973 RETIRED - 2012

Aberdeen Charge (W) 1971; Morrow (W) 1972; Albany Charge (A) 1977; Oakland Park (CN) 1978; Chaplain, George AFB, CA 1981; Chaplain, Clark AFB, RP 1984; Chaplain, Davis Monthan AFB, AZ 1987; Chaplain, Lajes Field AFB, Portugal 1992; Chaplain, Wilford Hall AF Medical Ctr, San Antoni TX 1994; Ramstein AB, Germany 1998; Dir Pastoral Services, Chambersburg Hospital, PA 2000

128 BUCKINGHAM DR, CHAMBERSBURG, PA 17201 PHONE 1-717-709-1590

YEWEY, THEODORE - (RE) (JUNE) P - 1961 F - 1963 RETIRED - 1994

Ayersville-North Creek Charge 1958; Pataskala 1963; McKendree (CN) 1968; Staff Minister, Shiloh Church Congregational, Dayton 1970; First Church, Pueblo, Colorado, Rocky Mountain Conf 1975; Batavia First 1977; DPA, (W) Ohio Conf 1979; DPA, (W & C) 1981; Coord/Registrar Ordained Ministry & DPA Dayton 1984; Administrator Otterbein-Cridersville 1987

PO BOX 1603, WAPAKONETA, OH 45895 PHONE 1-419-738-4643

YINGER, DAVID - (FE) (JULIE) P - 1999 F - 2001

New Holand/Atlanta (CS) 1997; Oakdale (D) 2003; Williamsport (CAS) 2007; Terre Haute (MIV) 2011; McComb (NWP) 2016; McComb & Benton Ridge Calvary (NWP) 2017

315 W SOUTH ST, MCCOMB, OH 45858 PHONE 1-419-293-2913

YODER, MATT - (FE) P - 2015 F - 2017

New Moorefield & Nation Chapel Assoc (MIV) 2011; New Moorefield (MIV) 2012; Easton Community & Oakland Park (CAN) 2014; Linworth (CAN) 2015

7455 WHIGHAM CT, DUBLIN, OH 43016 PHONE 1-937-869-2282

YOO, JOONSHIK - (OE) (HYANGMI YOO)

Korean Church of Dayton (MIV) 2015

2675 GALEWOOD ST, DAYTON, OH 45420 PHONE 1-937-294-2018

YOUNG, LAURA - (FE) P - 2008 F - 2011

New Life Associate (CAN) 2007; Children's Defense Fund (CAN) 2010; Ohio Religious Coalition for Reproductive Choice 2015; Leave-Transitional 2016; Summit (CAN) 2016

PO BOX 82204, COLUMBUS, OH 43202 PHONE 1-614-893-8447

YOUNG, WAYNE - (RE) P - 1969 F - 1976 RETIRED - 2015

Ironton First (P) 2001; Portsmouth Cornerstone (SHV) 2015

42 HUMMINGBIRD CT, WHEELERSBURG, OH 45694 PHONE 1-740-574-9049

ZELLER, WILLIAM - (RE) (SHARON) P - 1969 F - 1972 RETIRED - 2008

Maumee (T) 1971; State Bureau of Vocational Rehabilitation 1973; Church of the Cross (T) 1976; Trinity Assoc (L) 1979; Cherry Grove (C) 1984; Bellefontaine (S) 1995; Rushcreek Charge (CAN) 2009; Lakeview Christ/Hopewell (CAN) 2014; Laurel Charge (ORV) 2016

5679 BEE LN, MILFORD, OH 45150 PHONE 1-937-441-4406

ZIEGEL, DAVID - (RE) (ANN) P - 1975 F - 1978 RETIRED - 2013

Grove City Assoc (CS) 1977; Scioto Ridge (CS) 1980; Miamisburg Parkview (DS) 1991; Hilliard (CAS) 2006

5945 GROFF CT, HILLIARD, OH 43026 PHONE 1-614-219-1699

ZIMMERMAN, PAUL - (RE) (MARILYN) P - 1964 F - 1966 RETIRED - 1997

Goldsmith-Hopewell, Kokomo Dist, N IN Conf 1963; Portland (Munice) N IN Conf 1966; Ridgeville-Deerfield (Muncie) N IN Conf 1967; Dunkirk (Mt Tabor) (Muncie) N IN Conf 1970; Battleground (Lafayette) N IN Conf 1972; Jefferson Chapel (Huntington) N IN Conf 1975; Transfer to WOC 1980; Bloomingburg-Madison Mills (CS) 1980; Liberty Chapel (D) 1989; St Paris (S) 1993

643 HIGH ST, WSHNGTN CT HS, OH 43160

ZINSER, STEVEN - (RE) (LINDA) P - 1982 F - 1985 RETIRED - 2014

Seaman (P) 1980; Continental Christ (D) 1983; Chaplain, Faith Chapel, Ft Campbell KY 1986; Chaplain, Division Chapel, Camp Casey, Korea 1990; Chaplain, Cavalry Chapel, Ft Knox KY 1992; Chaplain, 194th Chapel, Ft Knox KY 1993; Peebles (P) 2001

633 LAPORTE LN, PEEBLES, OH 45660 PHONE 1-937-205-0707

ZIRALDO, JOE - (FE) (JENNIFER) P - 2011 F - 2013

Marysville First Associate (CAN) 2008; Marion Crosswood (CAN) 2012; Walnut Street (SHV) 2016

15 ROOKWOOD DR, CHILLICOTHE, OH 45601 PHONE 1-740-775-7222

ZOLLER, HARRIETTE - (RE) P - 1977 F - 1979 RETIRED - 1988

Donnelsville (S) 1976; Grace, Washington CH (CS) 1978

5155 N HIGH ST APT 201E, COLUMBUS, OH 43214 PHONE 1-614-842-8350

ZUNIGA, CLEMENTE - (RE) F - 1988 RETIRED - 1994

Bicol Missionary District, Philippines 1957; Malabon Central, Philippines 1959; Kamuning First, Philippines 1967; Taytay, Philippines 1972; Exec Dtr Multi-Urban Social Thrust, Philippines 1977; Middlepoint Heath (N) 1985; Linden (CN) 1989; Belle Center (S) 1992

1688 E LAKEVIEW AVE, COLUMBUS, OH 43224 PHONE 1-614-262-2413

ZUVERS, LARRY - (PL)

Williams Center Asbury & Williams Center Calvary (NWP) 2015

1328 BAVARIAN LN, BRYAN, OH 43506 PHONE 1-419-636-2329

RETIRED BISHOPS RELATED TO WEST OHIO

Bishop Judith Craig
3699 Orchard Way
Powell, Ohio 43056

Bishop C. Joseph Sprague (Diana)
4846 Shackelford Court
Columbus, Ohio 43220

B. DEACONS IN FULL CONNECTION*

Amy Aspey
 Michelle Baker
Amelia Boomershine
Louise Boyd
Carol Ann Bradley
 Marianne Brandon Wilson
 Karen Brantley
 April Casperson
 Barbara Cooper
 Elizabeth Croswell
 Brent Dearnell
 Debra Egloff
Cheryl Enders
Cheryl Evans
Arllys Fogt
Carol Harper
Janet Harry
Nola Heilman
 Brooke Hilliard
Sandra Huber
 Myong SueLee Jin
 Linda Jones
 Jane Karl
 Kevin Kellogg
Lisa Kerwin
Bonnie Light
Bonnie Loudner
 Karen Martindell
Sue McClelland

Meredith McDougle
 R Scott Miller
 Rachel Miller
 Heather Nordgren
 Matthew Overman
Charles Parham
 Elaine Parulis-Wright
 S Lynn Pease
Dennis Rebennack
 Lori Reiber
Lenevia Robinson
 James Sayre
 Jean Schafer
 Joanie Schilling
Patricia Searfoss
 Deanna Stickley-Miner
 Jessica Stonecypher
 Richard Tettau
Lois Tropf
 Stephanie Tunison
 Nancy Turner
Jean Tyler
 Ashley Valentine-Derrer
 Beth Weisbrod
Janice West
 Deborah Widdowson
Katie Wilson
Anita Wood

*See Clergy Records and The Business of the Annual Conference for information
 Retirees in italics

PROVISIONAL DEACONS

Christine Case
 Seth Evans
 Kara Jones
 Jeeyoung Kim
 Sung Young Lee
 Margaret McErlean-Hoy
 Donna Montgomery
 Doyoung Park
 Mark Reed
 Debra Roth
 Kirstin Shrom-Rhoads
 Kate Smith

C. DIACONAL MINISTERS' RECORDS AND ADDRESSES

Explanatory Notes: Paragraphs 301-315, Book of Discipline (1980)	
BA – Church Business Administration ED – Director/Associate in Education MU – Director of Music CC – Church and Community Worker DE – Deaconess HM – Home Missionary HW – Health and Welfare	A – Date of Certification B – Diaconal Consecration DL – Disability Leave LOA – Leave of Absence RDM – Retired Diaconal Minister

BOUSKA, BETSY - (RDM) A-1979 B-1974

Cokesbury 1974; Blue Cross/Blue Shield 1975; Iowa Mental Health Assoc 1976; Hawkeye Valley Agency on Aging 1978; Dir Harmony House 1982; Prg Dir Agency on Aging 1982; CEO Churchpeople for Change and Reconciliation 1986; Grant-Rite 1990; Disability Leave 1991; Retired 2007

200 Powell Dr Apt 102, Arlington, OH 45814-0071 HOME (419-365-0046)

BOYD, BARBARA - (RDM) A-0000 B-1997

Director Christian Education, Anderson Hills (C) 1997; Retired 1998

435 Ivy Trails Dr, Cincinnati, OH 45244 HOME (513-688-1127)

BUTCH, JAMES V - (RDM) A-1984 B-1984

LOA 1990; Retired 1997

3727 Connie Dr, Franklin, OH 45005 HOME (513-422-9078)

CONRADI, MARGARET S - (RDM) (RONALD) A-1989 B-1989

Psychologist in Private Practice 1989; Retired 2003; continuing practice

727 Alpine Dr, Milford, OH 45150 HOME (513-831-0827)

COPPOCK, REBECCA - (ED-LOA) (TIMOTHY) A-1988 B-1988

Dir of CE, Kingscreek (S) 1988; Dir of CE, Bexley (CN) 1990; Dir of CE, Clifton (C) 1991; Preschool teacher, Pleasant Ridge 1995; Leave of Absence 1996; Wood County Education Service Center 1997; LOA 2008

5485 Louise Dr, Edinboro PA 16412 HOME (814-734-4385)

ENGLISH, W PHILIP - (ED) A-1973 B-1977

Child Welfare Supervisor 1976

3263 Park Ridge Dr, Grove City, OH 43123 HOME (614-871-9111)

HAAS, NANCY - (ED-LOA) (DANIEL) A-1990 B-1990

Pastoral Assoc, Maria Joseph Ctr, Dayton 1990; Coord, Montgomery Co Jail Chaplaincy 1991; LOA 2001

8379 S Brown School Rd, Vandalia, OH 45377 HOME (937-898-3529)

HOUSEL, WILLIAM SCOTT - (ED) A-2001 B-2000

Assoc. Prog. Dir. - Glen Lake Camp & Ctr, Glen Rose, TX 1999; trans. from Central TX 2004; Youth Specialist, United Methodist Children's Home (CN) 2004; Youth Minister, North Broadway (CN) 2004; LOA 2007

7529 Dusty Pines Dr, Galena, OH 43021 HOME (614-899-2422)

JONES, RACHEL - (RDM) A-1958 B-1978

Dir of CE, Meridan St 1978; LOA 1979; Dir of CE, Hampton Park Christian Church (T) 1980; LOA 1991; Retired 1997

209 Forestdale Drive, Jamestown, NC 27282

JONES, RICKY DALE - (ED) (PATTY) A-1988 B-1988

Diaconal Min of Youth, First, Troy (DN) 1988; Min of Youth, Christ, Middletown (DS) 1992; Min of Youth, First, Greenfield 1994; Dtr Christian Life, Waynesburg College (PA) 1995; Director Christian Campus Ministry 1996; Admissions Director, United Theological Seminary 1997; Goodwill Industries 1999

117 W Xenia Ave, Fairborn, OH 45324 WORK (937-461-4800) HOME (937-470-9741)

KRAFT, SARAH BOWLING - (ED) (DAVID) A-1970 B-1977

Dtr of C.E. Cols Maize Manor (CN) 1968; Leave of Absence 1972; Dtr Children's Ministries, North Broadway (CN) 1977; Coordinator of Resources, North Broadway 1981; Preschool Teacher, North Broadway Children's Center (CN) 1981; Preschool teacher, No Broadway Childrens Ctr (CN) 1986; Teacher/Co-Adminis. Parent Cooperative Parents Day Out North Broadway (CN) 1995; Director, Pre Teen Ministries, North Broadway (CN) 1999; Diaconal Min For Mission Projects, 2005

5643 N Meadows Blvd, Columbus, OH 43229 WORK (614-268-8626) HOME (614-888-8059)

KRAMER, NAN - (RDM) A-1987 B-1985

Prg Dir Trilby (T) 1985; Prg Dir, St Paul's (T) 1986; Coord of Family Outreach, S Park (DS) 1990; Diaconal Min, Maumee (T) 1991; LOA 1994; Associate in Ministry, Toledo St Paul (T) 1995; Retired 1997

800 Smith Rd, Temperance, MI 48182 HOME (419-787-3880)

LEE, KUEM JA - (HW-LOA) A-0000 B-1997

Registered Medical Technologist, OSU Hospitals 1997; LOA 1999
5511 Paseo Del Lago W, Apt 1F, Laguna Woods, CA 92637 HOME (614-734-9823)

MILLER, ELLEN - (RDM) A-1998 B-1998

Director of Ministries, Centenary Granville (N) 1998; Retired 2000
930 Shaw Dr, Newark, OH 43055

RUTAN, ELAINE - (RDM) (IRVIN) A-1995 B-1995

Diaconal Minister for Specialized Ministries, St Lukes (CN) 1995; Retired 1998
1502 Sunset Ave, Springfield, OH 45505 HOME (937-360-2285)

SCHALK-HARTLEY, LOIS LILLIAN - (RDM) A-1983 B-1983

Dir of CE, Cheviot (C) 1983; Dir of CE, Mt Airy (C) 1987; Leave of Absence 1995; Director, Christian Education, Miamitown (C) 1997; LOA 2002 – Sept 23, 2002; Cheviot 2002; Retired 2011
3844 Washington Ave, Cheviot, OH 45211 HOME (513-662-9780)

SEAMAN, NORMA - (RDM) (ALAN) A-1986 B-1986

GBGM Missionary 1986; LOA 1990; Manager, Mission Manor, Mission Interpreter (LFT) 1996; Minister of Visitation, Grace, Washington C.H. (CS) 1998; Retired 2006

400 Clipinger St, Lebanon, OH 45036-9549 HOME (513-933-4960)

TAYLOR, LINDA - (RDM) (WILLIAM) A-1963 B-1979

Dir of Music, New Boston (P) 1979; Dir of Music, Second Presby Church (P) 1981; Dir of Music Min, Franklin Ave (P) 1984; Dir of Music, Solomon Lutheran Church, Woodville 1990; Organist, Somerset (T) 1992; Organist, Bowling Green Trinity (T) 1993; Retired 1995

209 Cedar Ln, Waterville, OH 43566 HOME (419-865-9338)

TRIPLETT, CARLENE - (RDM) A-1990 B-1977

Deaconess, Diaconal Minister, Dtr. of Christian Ed; Teacher Boylan-Haven Mather Academy, Camden, SC, 1977; Instr, Univ of SC, 1978; Dtr of Prg, Broad St, Clinton, SC, 1981; Church and Comm Worker, Bennettsville-Cheraw Coop, 1985; Church and Comm Worker, Town & Rural Min, 1991 (WOC); Church and Comm Worker, Town & Rural Resource Prg (WOC) 1994; Outreach Dtr, Summit (CN), 1997; Exec Sec, Institutional Ministries, GBGM, 1999; Dtr of CE, North Broadway (CAN), 2005; Dtr of Mission, Justice, and Outreach Ministries 2008; Retired 2010

16 Hooper St, Athens, OH 45701 HOME (740-249-4306)

VAN BUREN, MARY LOU - (RDM) A-1955 B-1977

Exec Sec, Women's Div, GBGM 1977; Retired 1988
4831 Buck Hill Rd, Trumansburg, NY 14886 HOME (607-387-5602)

D. DEACONESSES AND HOME MISSIONARIES

Deaconesses & Home Missioners Paragraph 1314

Florkey, Marcia L.
Ginghamsburg UMC
Coord, On-Line Worship Community & Older Adults Min
3318 Northfield Rd
Dayton, OH 45415

Frank, Linda
St Lukes UMC
Chaplain, Wexner Heritage Village
Pastoral Asst, St Luke's UMC
559 Brevoort Road
Columbus, OH 43214

Hunter, Esther
Linworth UMC
Director, Social Concerns Ministry
4046 Blendon Grove Way
Gahanna, OH 43230

McCreery, Gayle
Christ UMC
Director, Good Neighbors in the Village
2849 Basil Western Rd
Baltimore, OH 43105

Putka, Wendy
Amlin UMC
Exec Dir - Payee Plus
80 Longfellow Avenue
Worthington OH 43085

Warnock, Becky Jo
Maumee UMC
Leave of Absence
1356 Rosemary
Toledo, OH 43614

Wolfe, Sue A
UM Church for All People
Community & Congregational Ministries
Community Development for All People
1370 S Fifth Street
Columbus, OH 43207

Yu, Kyung O
Dayton Korean UMC
Research Toxicologist
US Air Force Base
1917 Hickory Ridge Dr
Dayton, OH 45432

Deaconesses & Home Missioners Retired Paragraph 1314

Triplett, Carlene
PO Box 214
Coolville, OH 45723

Ungericht, Helen
1424 Havencrest Court
Columbus, OH 43220

Home Missionaries Paragraph 1315

Jack, Charles A., Superintendent, Red Bird Missionary
Conference, Beverly, KY (16) Stewart (FTH)

Walker, Robert Sr.
4516 College View Dr
Dayton, OH 45417

Retired Home Missionaries Paragraph 1315

Crouse, Barbara (Rt)
Otterbein-Lebanon Retirement Community
602 Circle Drive
Lebanon, OH 45036-8873

Crouse, Randall (Rt)
Otterbein-Lebanon Retirement Community
602 Circle Drive
Lebanon, OH 45036-8873

Heffner, Dennis D., (Rt)
32 Tablazon Valley Dr
Tijeras, NM 87059

Global Mission Fellows

Kvalheim, Emily
Miami, Florida – 7/1/15 – 6/30/17

E. LAY MEMBERS

CAPITOL AREA NORTH

Belle Center	Gretchen Anderson	Pharisburg	
Bellefontaine	Susan Givler	Marion:	Jerrad Bass
Bellpoint	Bob Himes	Crosswood	Lynn Garvin
Caldwell Memorial		Epworth	Charlene Spillman
Columbus:		Prospect Street	Matt Alice
Asbury North	John Jones	Marysville First	Linda Brown
Bethel International	Debbie Beach		Karli McDonald
	Sandy Dunlap	Middleburg	David Speicher
Bexley	Dale Heiser	Milford Center	Carol Baird
	William Hoyer	Morral	Libbie Johnson
Broad Street	Joshua Culbertson	New Albany	Ian Clouse
	April Lee		Carol Betts
Centenary	Charlene Reese		Carl Schmidt
Church of the Good Shepherd	Jesse Weber		Georgia Shirey
Church of the Redeemer	Nancy Harmelink	New Bloomington/Meeker Charge	Joel Wood
Easton Community	Harris Tay	New Bloomington	Melissa Kirkman
Ebenezer	Emmanuel Frimpong	Meeker	
Epworth	David Griffiths	New Dover/Ostrander Charge	Bonnie Spriggs
Global Community	Peter Ahn	New Dover	
King Avenue	Philip Clark	Ostrander	
	Jonathan Zornes	North Lewisburg	Marion Johnson
Korean	Saejin Lee	Oakland	
Lee Avenue		Plain City	Bob Fuson
Maize Manor	Preston Eberlyn	Powell	Anita Boling
	Marilyn Paulsen		Linda Franz
Maple Grove	Cliff Wiltshire	Prospect	Scott Magers
Maynard Avenue	Maria Bernal	Quincy/Hopewell Charge	Gina Fry
New Life		Hopewell	
North Broadway	Michael Rex	Quincy	
	J Thomas Skinner	Raymond	Pam Marshall
	Ronald Taylor	Richwood First	
Northwest	Jerry Ellis	Rum Creek	
Riverside	Jamie Colner	Rush Creek	Andrea Cutlip
St Lukes	Elizabeth Watters	Stone Village	Andrew Gifford
Stonybrook	Laverne Dillon	Unionville Center	Rose Davenport
	John Raab	Waldo	Judy Miley
Summit	Steven Dunn	West Liberty	Diann Gault
Trinity	Elisabeth Grover	West Mansfield/Big Springs	
	Cheryl Parsons	West Mansfield	
Degraff	Patricia Holt	Big Springs	
Delaware:		Westerville:	
Warrensburg	David Adams	Church of the Master	Jan Hamann
William Street	Thomas Agne		Harry Peat
Dublin Indian Run	Sylvia Miller		Thomas Schultz
East Liberty/North Greenfield Charge	Charlotte Potter	Church of the Messiah	Jerry Brown
East Liberty			Susan Brown
North Greenfield		Church of the Saviour	Greg Grant
Green Camp	Marge Leffler	Whitehall	Brenda Loveless
Harlem Road	Tahna Pasqua	Worthington	Gari Aber
Huntsville	Alice Meadows		Ann Wheat
Jerome	Sherrie Moore	York Center	Janet Markin
Jerome	Chip Seely	Zanesfield/Rushsylvania Charge	Becky Larson
Lakeview Christ/Walnut Grove Charge	Mary Parish	Zanesfield	
Lakeview Christ		Rushsylvania	
Walnut Grove			
Larue			
Lewis Center:		MEMBERS BY OFFICE OR POSITION	
Lewis Center	O J Foster		Dave Boling
Peachblow	Sheri Keene		Bill Brownson
Lewistown-Trinity	Richie Shaner		Christine Clough
Linworth	Janet Enck		Phillip Connolly
	Julia Slonecker		Cynthia Defibaugh
	Karen Wood		Todd Ehninger
	Lorin Johnson		W Philip English
Magnetic Springs-Pharisburg			P Michael Fogle
Magnetic Springs			Linda Frank

CAPITOL AREA SOUTH

Mariellyn Grace	Alexandria	Valerie Rowe
Garrett Guillozet	Amlin	Sallie Johnson
Peg Hill	Appleton	Leland Hubbell
Christopher Hogan	Ashville:	
Dave Holliday	Village Chapel	Chris Dawson
William Scott Housel	Zion	Bill Welsh
Esther Hunter	Atlanta	Kim Davey
Melanie Jerse	Baltimore:	
Dione Joseph	Christ	Cheryl Fey
William Kelley	New Zion	Robert Wilson
Thomas Kennedy	United	Florence Welker
Sarah Kraft	Bennington Chapel	Linda Bigboy
Emily Kvalheim	Brice	Ray Jewett
Kuem Ja Lee	Brushy Fork/Toboso Charge	Sharon Jewett
Philip Moots	Brushy Fork	David Pennington
John Riddle	Toboso	
Kathy Rohrs	Canal Winchester:	
Elaine Rutan	Faith	Sarita Bower
Donna Gale Taylor	Hope	
Mary Lou Van Buren	Carroll:	
	Salem	Weyland Bale
	Shalom	
	Cedar Hill Calvary	
	Chapel Point Parish	Ross Crego
	Commercial Point	
	Scioto Chapel	
	Chatham Circuit	
	Chatham	
	Liberty	Rick Wilson
	St Louisville	
	Circleville:	
	Calvary	Carolyn Cupp
	Community	Rodney Griffith
	Emmanuel	Betty Myers
	Emmett Chapel	
	Good Shepherd	Paul R Meadows
	Pleasant View-Circleville	Marilyn Schmidt
	Pontius	Willis Davis
	Columbus:	
	Asbury South	Samantha Bickerdt
		Teri Karr
	Christ	Denice Taylor
	Church for All People	Katelin Hansen
		Donita Harris
		Marcia Samaroo
	Clair	Elaine Steward
	Columbia Heights	Doug Moshier
	Crossroads	Mark Thomas
	Eastview	Allison Blythe
	Gates Fourth	David Harkless
	Gethsemane	Vaughn L Cook
	Glenwood	Lori Olszewski
	Hilltop	
	Livingston	Scot Hafler
	New Horizons	Patrick Ryan
		Kris Workman
	Parkview	
	St Mark's	
	Thurman Avenue	Timothy Rash
	Walnut Hill	
	Wesley Church of Hope	Bess Bolton
	West Park	Jim Lane
	Westgate	Linda Dotson
	Croton	Charles West
	Derby/Five Points Charge	Pamela Recko
	Derby	

MEMBERS AT LARGE

LAY MEMBERS

Five Points		Perryton/ Smith Chapel Charge	Connie McArtor
Dumontville	Kay Grotsky	Perryton	
East Ringgold	David Sayre	Smith Chapel	
Etna	Tim Wallick	Pickerington:	
Fairfield Beach	Kenneth Keener	Fairview	Robert Wycuff
Fletcher Chapel	Kristi Marshall	Peace	Scott Drummond
Granville Centenary	Paul Busta	Trinity	Patty Lewis
Grove City:		Reynoldsburg	Joel Harper
Grove City	Margaret Addington		Janet Shreffler
Grove City	Christian Roth		Roberta Wiard
	Carol Walters	South Bloomfield	Mona Lee Morrison
Trinity	Joanne Thomas	South Solon	Ralph Lininger
Groveport	Larry Flowers	Stoutsville:	
Harrisburg	Robert Presnell	Fairview	Judy Kraft
Heath:		St Paul	Lydia Delong
Heath	Roger Hobson	Summit Station	Debra Smith
Church In the Mall	Bill White	Thurston	Alice Bondurant
Hebron New Life	Arnie Ettenhofer	Wagram	
Hilliard:		West Jefferson	Robert Pearce
Hilliard	Sarah Dewees	White Chapel	Melinda Smith
	Duane Phlegar	Williamsport	Andrew Boyer
	Phillip Waid		
Scioto Ridge	Kent Williamson	MEMBERS BY OFFICE OR POSITION	
	Mary Jane Metcalf		Joseph Clark
Hopewell (Franklin)	Ruth Osborne		Wayne Eaton
Jackson Chapel	Keith Cotterman		David Edgar
Jacksontown	Brad Bovey		Mitchell Harper
Johnstown	Mike Search		Tom Helber
Kingston Salem	David Olson		Jennifer Henneman
Kirkersville	Karen Ressler		George Howard
Lafayette-London			Judith Hug
Lancaster:	Alicia Niceswanger		Rebecca Hug
First	Bradley Niceswanger		Margaret Madison
	Richard Combs		Gayle McCreery
Maple Street	Karen Siders		Ellen Miller
Mills Memorial	Dana Anderson		Carrie Mitchell
Mount Zion	Paul Jassogne		Kathy Moore
Sixth Avenue	David Smith		Pamela Nickerson
Lithopolis	Carl Spencer		David Pennington
	Kathy Spencer		Joy Perry
London:			Wendy Putka
First	Twila Boyd		Jeffrey Walker
Trinity-Lilly Chapel	Pauleen Barnett		Sue Wolfe
Long Run/Pleasant View Charge	Ron Baker	MEMBERS AT LARGE	
Long Run			Michael Aldridge
Pleasant View			Sharon Allen
Madison Mills	Carol Jackson		Mick Arthur
Marne	Gary Mitchell		Gail Baker
Miller Memorial	Timothy Reichert		Susan Black
Millersport	Glenda Curran		Martin Blaine
Mt Sterling First	Lowell Anderson		Twila Boyd
New Holland	James White		Carolyn Brandon
New Salem			Ralph Brandon
Newark:			Nancy Brinda
Christ	Donn Vermilion		Susan Britton
Christian Endeavor			Dottie Cotterman
Cox	Bob Schwab		Steven Cox
Faith	Catherine Barber		Anna Crocker
First	Theresa Johnson		Mike Dudgeon
	Cathy Johnston		William Finnegan
Neal Avenue	Rob Embrey		Alice Graveley
Pleasant Chapel	Gordon Postle		Diane Harper
Wright Memorial	Sandra Holcombe		Kenneth Harper
Newport	Becky Davis		Connie Heim
Obetz/Lockbourne Charge			Christina Hess
Obetz			Candy Johnson Weigand
Lockbourne			Matthew Link
Orient	Judy Andrews		Dennis Lupher
Pataskala	Tammy Hoovler		Mary Ann Lupher

LAY MEMBERS

Webbs Chapel		Somerset	Jeanette Snider
Maxville		Southern Charge	Rebecca Dudding
South Harvey		Bethany (Meigs Co)	
Junction City Good Shepherd	Fay Kay	Carmel-Sutton	
Little Hocking	Sherry Mackley	Morning Star	
Living Faith		Stockport Charge	Dawn Voland
Logan:		Stockport	
Hocking Hills	Anita Lindsey	Oakland	
	Robert Lindsey	Sugar Grove	Charles Thomas
Kup Charge	Jane Burk	Syracuse Charge	Dan Nease
Kline Memorial		Syracuse Asbury	
Union (Hocking Co)		Forest Run	
Pleasant Hill		Tarlton-South Perry Charge	Cheryl Arnett
New Hope	Jean Jeffries	Tarlton	
Long Bottom	Sonny Harris	South Perry	
Macedonia		The Plains	Linda Fowler
Malta	Wendy Ray	Thornville	Tammy Whitacre
Marietta:		Todds	
Christ	Ernest Gath	Torch	
	Sherrie Hoffman	Triadelphia	Dean Richardson
Faith/Norwood Charge	Brenda Frazier	Tunnel Charge	Joann Ingram
Faith		Tunnel	
Norwood		Warren Chapel	
Gilman	Charlie Schwartz	Tuppers Plains St. Paul	Stephen Brown
McArthur	Deborah McNally	Union Furnace	Frankie Hardman
Middleport Heath	Vanessa Folmer	Unity Charge	Glenn Hess
Moxahala	Ruth Messick	Centenary (Washington)	
Nashport	Gina Shortridge	Layman	
Nelsonville First		Waterford	William Sadler
New Beginnings	Ann Ohlinger	Wilkesville	
New Lexington First	Martha Pickenpaugh	Zaleski	
New Marshfield Charge	Carolyn Flood	Zanesville:	
New Marshfield		Central Trinity	Kathleen Seiler
Union (Athens Co)		Coburn	Carlye Farmer
New Plymouth			Darren Wallace
North Bethel		Euclid Avenue	Ashley Johnson
Oakland Fairfield	Robert Gilmore	Faith	Nick Howard
Otterbein		First	Cleyta Eggiman
Patriot	Juanita Tackett	Grace	John Marks
Pennsville	Sherrie Thomas	South	
Philo	Florence Coen	Zion (Fairfield)	Linda Hartley
Pleasant Grove/Portersville Charge	Lori White-Corp		
Pleasant Grove		MEMBERS BY OFFICE OR POSITION	
Portersville			Janice Deal
Pleasant Hill Berne	Cheryl Wymer		Catherine Dorman
Pleasant Hill (White)	Cathy Comer		James Holman
Pleasantville			Barry Oches
Poston	Barbara Balch		Carlene Triplett
Racine	Steve Shuler	MEMBERS AT LARGE	
Reedsville	Ronnie Vance		Teresa Bowen
Rio Grande-N Gallia Charge	Karen Wright		Debbie Brookins
Rio Grande Simpson			Andrea Brown
Trinity (Gallia Co)			Carolyn Browning
River of Life	Nicolyn Smith		Thomas Burrows
Rock Springs Charge	Robert Mash		Bette Christman
Rock Springs			Randy Dudding
Flatwoods			Rosemary Dupler
Chester			Addison Frey
Rolling Plains	Van Slack		Sheryl Goble
Roseville			Debra Hogue
Rushville			Bruce Kurtz
Rutland			Loretta Mertens
Salem	Steven Hogue		Linda Mesnard
Salem Center			Barbara Proctor
Shade	Sarah Tipton		Debra Proctor
Shawnee-New Straitsville Charge	Susan Miller		Sherri Rogers
Shawnee			Russell Sheppard
New Straitsville			Sharon Sheppard
Murray City			Beverly Shoemaker

LAY MEMBERS

Tontogany Calvary	Thelma Wires	Antioch	
Waterville	James Page	Arcanum:	
Wauseon:		Faith	Shirley Winger
Christ	Robert Batdorf	Trinity	Sandy Hartley
Church of the Master	Barbara Moody	Beavercreek:	
Tedrow	Ruth Schroeder	Aley	Keith Simpson
Zion	Harold Baum	St Andrew	Paul Bales
Wayne	Ruth Wise	Bellbrook	Linda Bales-Todd
Weston	Deb Allen	Botkins	Janice Locker
Whitehouse:		Bowlusville	
Hope	Melinda Hipsher	Bradford	Kyle Van Culin
Zion	Ronald Myers	Brighton	
Woodville	Amanda Thomas	Brookville:	

MEMBERS BY OFFICE OR POSITION

Marcia Chamberlain	Cable	
Rebecca Coppock	Camden	Deborah Witt
Helen Guilford	Casstown-Bethel Charge	Ann Nishwitz
Erin Hachtel	Casstown	
Ann Hartmann	Bethel	
Rachel Jones	Catawba	
Janan Kramer	Cedarville	Betty Baldwin
Cerssandra McPherson	Centerville:	
Chris Steiner	Centerville	Lenorann Matson
Linda Taylor	Hope	Al Kessler
Ben Ward		Mindy Kessler
Becky Warnock	Christiansburg	
Jim Whiteman	Concord	Pat Roth

MEMBERS AT LARGE

Devin Bartlett	Dayton:	
Grace Brooks	Belmont	Curtis Riley
Amy Davis	Community	Steven Hoke
Morell Fonfield	Dixon	Janice Williams
Jeannie Housholder	Eastmont	Timothy Ruedrich
Margaret Hull	Fairview	Amanda Grear
Aaron Hylander	First	Larry Young
George Jensen	Grace	Richard Green
Marvin Jones	Korean	Kyung Yu
Barbara Lane	Liberty	Jane Sweigart
Tony Lane	McKinley	Charles Johnson
Betty Laukhuf	New Hope	
Marilyn Lodge	Normandy	Richard Hoback
Kenneth Miller		Dennis Kaminski
Sharon Milligan	Oakwood	Ellen Raichle
Brian Myers	Ohmer Park	Paula Fraiser
John Nemcik	South Park	Pam Johnson
Joan Nofzinger		Scot Johnson
Deb Normand	St Paul	Daniel Vanoli
Terry Robideau	Stillwater	Mary Blackstone
Joan Row	Eaton	Eugene Aukerman
Bekah Smith	Eldorado	Lois Skinner
Eldon Snyder	Eleazer	Rosalie Beers
Chuck Thayer	Englewood	Judy Huebner
Sue Thayer	Englewood	Larry Huebner
Joan Traxler	Enon	Carol Watchorn
Marilynn Vandervliet	Fairborn	Steve Holmes
Everett Walker	Farmersville	
Marilyn Warner	Fletcher	Jacqueline Bolton
Kristina Wood	Fort Jefferson	Marilyn Bridges

YOUTH AT LARGE

Joey Bigelow	Germantown:	T Scott Hayes
Savannah Hinde	Germantown	
	State Road	
	Ginghamsburg	

Miami Valley

Abbottsville		Gordon	
Anna	Janice Locker	Grafton	
Ansonia	Ted Strait	Gratis	
		Greenville:	
		Evangelical	Colleen Harper

WEST OHIO CONFERENCE - 2017

First	Nathan Silkitter	Spring Valley	Darlene Hensley
Hardin	Jill Steinbrunner	Springfield:	
Huber Heights:	Sonja Etzell	Covenant	Vancenia Rutherford
Aldersgate	David Ashburn	Emery Chapel	Kasi Gardner
Sulphur Grove/Brandt		Faith	Chellie Givens
Sulphur Grove	Cheryl Wills	Grace	Becky Frantz
Brandt		High Street	Bob Chapman
Jackson Center	Tish Orr	Northridge	Neenah Grove
Jamestown	Larry Dollar	St Mark	Betty Dodds
Kettering:	Wendy Carter	St Paris	Rebecca Black
Christ		Sugar Valley	Paul Long
	Nan Becker	Terre Haute	Edward Byrne
	Barbara Downs	Tipp City	Keith Lavy
	Robert Downs	Troy:	
Church of the Cross	Mary Beth Melville	First	
Southern Hills	Virginia McMillan	McKendree	D Lawrence Richey
Kingscreek	Wilma McFarland	Richards Chapel	Theodore Eshleman
Lewisburg	Wilma McGuire	Union	
Lockington	Amy St John	Union City:	
Maplewood	Patsy Cavender	Community	Sharon Strait
Mechanicsburg	Elaine Mitchell	Evangelical	Roxanne St Myers
Medway	Matthew Smith	Urbana:	
Miamisburg:	Sean Savage	Urbana	Lindley Lynch
Parkview		Concord	Sharon Lucid
St James	Melanie Fox	Vandalia	James Summitt
Mutual Grace	Kathy Clatterbuck	Verona	
N Hampton Asbury		Versailles	Ruth Spitzer
Nashville	Steve Wylie	Ware's Chapel	Marye Heitzman
Nation Chapel	Carolyn Rush	Webster	Robert Rhoades
New Carlisle:		West Carrollton Memorial	Rosetta Schaffner
First	Donn Hellinger	West Elkton	Vera Boice
Good Shepherd	June Fry	West Manchester	Hubert Cromwell
New Hope (Preble Co)	Don Hawley	West Milton	
New Hope (Shelby Co)	Robert Berryman	Westville	Bill Tullis
New Jasper	Jerry Fraver	Xenia:	Robert Ward
New Lebanon	Teresa Blakeley	Evangelical	
New Madison	Connie Miller	Faith Community	Sue Behr
New Moorefield	Henry Schneeman	Union	Pamela Colbrunn
New Paris St Paul	Michael Shaeffer	Yellow Springs	Diane Ohde
Oldtown	Karen Beyer		Paul Ayers
Pasco	Bill Sidders	MEMBERS BY OFFICE OR POSITION	Faith Skidmore
Pemberton	Teresa Jackson		
Phillipsburg/Clayton Charge			Ann Baird
Phillipsburg	Douglas Pelfrey		Linda Bales-Todd
Clayton	Carolyn Reynolds		Jane Benner
Piqua:			Robert Berryman
Grace	Paige Nichols		Stephanie Blackburn
	Ray Nichols		Bruce Boyd
Greene St	Jane Salisbury		Marilyn Bridges
Pittsburg Grace	Ronald Hoover		Nancy Byrd
Port William	William Stephens		Linda Cotrone
Potsdam	Janet Hess		Charles Craynon
Pyrmont			Marcia Florkey
Richland Crumley	Edward Hill		Nancy Haas
Rosewood	Steve Stickle		Caleb Harper
Rossburg	Jim Frazier		Marye Heitzman
Russell Road Church	Stephen Richardson		Joan Johnson
Sharon/Zoar Charge	Nancy Jones		Rick Jones
Sharon			Harris Tay
Zoar			Kyung Yu
Sidney First	Jocele Fahnestock	MEMBERS AT LARGE	
	Joe Fahnestock		Christy Akers
	Chip Hix		William Ballis
	Kathy Husemann		Douglas Bovey
	Brenda Windle		Charlese Childs
South Charleston	Lewis Simpson		Linda Davidson
South Vienna Federated	Greg Massie		Joy Denlinger
			Gary Dickinson

LAY MEMBERS

	James Florkey	Arcadia	Donald Tufts
	Tom Fourman	Arlington	
	Don Fox	Ayersville	Jeanine Stevens
	Macy Fraylick	Benton Ridge:	
	Larry Fry	Calvary	Sara Eberhard
	Charles Fugate	Good Shepherd	Mark Shick
	Douglas Gardner	Bluffton:	
	Phil Gliebe	First/Rockport Charge	
	Elaine Green	First	Joyce Harris
	Pamela Greene	Rockport	Laura Plaugher
	Velva Hardaway	Trinity	Fairy Parkins
	Daniel Harper	Bryan:	
	Barbara Hayden	Faith	Vickie Radel
	Jane Henry	Wesley	Julie Fritz-Bergman
	Christena Hiegel		Marty Manett
	Harvey Hinshaw	Cairo/Bath Community Charge	
	Marilyn Hoback	Cairo	Laura Plaugher
	Marolyn Holloway	Bath Community	Michael Neeley
	Janet Kepple	Carey Charge	Joel Harris
	Timothy Krug	Grace	
	Ruth Lawson	Memorial	
	Vicki Long	Caring Points	
	Barbara Lynch	Leipsic	Donna Gallaway
	Judy Markin	New Hope Bethel	
	Lyle Matson	New Beginnings	Norma Vogel
	Terri McClain	Gilboa	Kathy Kaufman
	Jennifer Messaros	Oakdale	Laurie Collier
	Myrna Miller	Celina:	
	Patti Mohr	Bethany	Linda Huber
	David Moore	Mt Zion Charge	Cecil Stiverson
	Jason Moore	Mt Zion	
	Earl Moyer	Mercer	
	George Orr	Chattanooga	William Adams
	Ken Overholser	Coldwater Charge	George Kornegor
	Steven Polsley		Janet McCain
	Jackie Pugh	Coldwater	
	Stephen Rinehart	Erastus	
	Diane Rowe	Fort Recovery	
	Gary Sellars	Continental United Charge	Dorothy Winkle
	Mary Ellen Sellars	Continental	
	John Sherer	Christ	
	Keith Smallenbarger	Convoy	Kevin Weisman
	Miriam Snyder	Countryside Chapel	Paul Pancake
	Linda Stallsmith	Crawford	Tim Morrison
	Norma Stockman	Cridersville	Michael Greer
	Ranae Street	Defiance:	
	Patricia Summitt	St Pauls	Sheila Palczewski
	Jean Thie	Trinity	Harley Hasselswerth
	Ronald Thie	Delphos J U M P	Luke Burkhart
	Elizabeth Vanoli	Trinity	
	Mary Walker	St Paul	
	Robert Walker	Dunkirk Grace	
	Janet Weeks	East Mt Zion/Christ Charge	Charles Wagner
	Robert Whigham	East Mt Zion	
	Lisa Wright	Vanlue Christ	
YOUTH AT LARGE		Edgerton	Karlyn McPike
	Josiah Kramer	Edon	Sara Liggett
	Gavin Miller	Elida:	
	Christian Porath	Immanuel	Diane Koch
		St Paul	Linda Craft
		Zion/Kossuth Zion Charge	Dorine Vogel
		Elida Zion	
		Kossuth Zion	
		Emanuel	
	Bethany Spieth	Farmer-Ney Charge	Dinah Henry
	Sean Beck	Farmer	
	Donna Engelhardt	Ney	
		Findlay:	
	Ann Snider	Howard	Vivian Lee

Northwest Plains

Ada:
 First
 Sugar Grove
 Alger First
 Allentown
 Antwerp

WEST OHIO CONFERENCE - 2017

Journey at Christ	Lori Wright	Mt Blanchard	Elizabeth Myers
Powell Memorial	Janet Davis	Mt Cory-Pleasant View Charge	Bob Henry
St Andrew's	Judy McCrory	Mt Cory	
St Marks	Jeff Hauenstein	Pleasant View (Mt Cory)	
St Paul's	Terry Sutherland	Mt Tabor	Anna Mary Lamarr
	Gary Wilson	New Hampshire	Beverly Gallant
Zion	Teresa Baird	New Knoxville	Tawnya' Brogan
Grand Lake	Ronald Fanning	North Creek	Ann Little
	Valerie Strohl-Kramer	Ohio City	Vickie Ingman
	Jane Wilder	Ottawa Trinity/Columbus Grove	
Grant	Larry McBride	Ottawa Trinity	Kaye Doud
Grover Hill Zion		Columbus Grove St John	Karel King
Hardin Wyandot Charge	Alice Fay	Pandora-Riley Creek Charge	Lita Siefker
	Betsy Bowen	Pandora	
	Carol Minehart	Riley Creek	
Forest		Patterson	
Wharton		Paulding:	
John Stewart		Mt Zion (Paulding Co)	Dianne Dietz
Harpster		Paulding/Payne St Paul	
Harrod Charge	Sandra Parker	Paulding	Alice M Lawson
Harrod		Payne St Paul	Mary Friend
Maysville		Portage Chapel	
Haviland Charge	Joann Noggle	Pulaski-Evansport Charge	Addison Brunner
Country Chapel		Pulaski	
Latty Friends		Evansport	
Hepburn-Otterbein Charge	Patricia Waugh	Rawson New Hope	Alma Jones
Hepburn		Rhinehart	Melinda McConnell
Otterbein		Ridgeway/Mt Victory Charge	Mary Jane Fay
Hicksville:		Ridgeway	
Grace	Ann Cook	Mt Victory	
Trinity-Mark Center	Katherine Spears	Rockford	Casey Nuttle
Trinity		Roundhead Charge	Loren Williams
Mark Center		Roundhead	
Houcktown Charge	Joann Lauck	Mt Zion (Hardin Co)	
Houcktown		Salem Cass	Randy Ebling
Mt Zion		Sherwood/Bethel Forder Bridge Charge	Karen Walker
Hume	Ronald Springer	Sherwood	
Kenton:		Bethel-Forder Bridge	
Epworth	Edith Spencer	Silver Creek	Carmen Cronley
First	Lyn Davis	St Marys Grace/Walnut Grove	Rebecca Lybarger
Kingsley	Karen Rank	Grace	
Lafayette First	Kellen Dunlap	Walnut Grove (Auglaize)	
Landfair	Stacy Roth	St Marys Wayne St	Sandra Freewalt
Liberty Chapel	Dan Heffner	Stryker	Pamela Oberlin
Lima:		Twin Oaks	
Family of Faith	Kathy Hatcher	Uniopolis-St Johns Charge	Adam Barden
Forest Park	Dean Brown	Uniopolis	
Shawnee	Judy Crawford	St Johns	
St Mark's	Jessie Roark	Upper Sandusky Trinity Evangelical	Tom Needs
Trinity	Jane Hankins	Van Buren	
	Sharon Wildermuth	Van Wert:	
Westside/Spencerville		Bethel-North Union	Nancy Replogle
Westside	Shawn Stevens	Bethel	
Spencerville Trinity	Beth Seibert	North Union	
Marseilles Circuit	Teresa Harris	First	Anita Zuber
Marseilles		Pleasant Chapel	
Salem		Trinity	Randall Gardner
Wesley Chapel		Wesley	Marcia Davies
McComb	Robin Kershner	Vaughnsville Community	Mary Bogart
Melbern	Iris Jones	Walnut Grove (Hardin)	Gail Rodabaugh
Melrose	Robert Tom	Wapakoneta:	
Mendon Charge	Maxwell Smith	First	Luanne Powell
Mendon		Salem	
Hamilton Bethel		Waynesfield/Perry	
Middle Creek	Kathy Denny	Perry	Janice Burch
Middle Point		Waynesfield	Darlene Chiles
Montpelier:		West Independence	Joe Moyer
First	Jennifer French	West Unity	Kim Short
St Paul's	Patricia Ledyard	Westminster	Ed Davis

Wharton Big Oak
Williams Center Charge
Calvary
Asbury
Willshire

David Fadley
Connie Purk

Vickie Shell

Owen Moore
Jane Morrow
Kay Noel
Genevieve Noggle
John Peters
William Ploughe
Cheryl Prior
Sue Pummell
Roger Rank
Rex Replogle
Nancy Rose
Waldo Rose
Stanley Seabert
Cathy Smalley
Rebecca Snyder
Abigail Trigg
Liz Trigg
Kim Tumblin
Ruth Wagner
Dena Weatherly
Emily Widdowson
Rachel Widdowson

MEMBERS BY OFFICE OR POSITION

Carol Blass
Betsy Bouska
Marianne Higley
Brian Hofman
Linda Hoover
Julie Hurtig
Kathy Kin
Raymond Kramer
Barbara Lee
Dominic Mejia
Lindsey Seiberling
Marlen Yost

MEMBERS AT LARGE

Betty Alberding
Betty Augsburg
Richard Baldwin
Shirley Baldwin
Debra Bame
Suzanne Bandy
Tina Basinger
Ruth Bennett
Jaired Birks
Tyler Bowers
Marcia Bowman
Jane Brown
Lawrence Brown
Julie Burns
Jeanette Chiles
Nila Clementson
Donald Clinger
Marcus Dresbach
Marjorie Dresbach
Douglas Erman
Virginia Fadley
Phyllis Fell
Donna Jean Fuerstenau
Keira Grandey
Rebecca Graves
Janet Harshman
Beverly Hasselswerth
Kathy Hites
Bruce Hodges
Linda Holman
William Huber
Connie Iler
Kenneth Irwin
Marian Kauffman
Ronald Kaufman
Joan Kempton
Penny Kidd
Michael Kin
Max Kochensparger
Paul Ledyard
Vanessa Lee
Tesia Mallory
James Mallory
Justin McCall
Myrna McCurdy
Dean Metzger
Tina Miller
Jennifer Miller
Thomas Mills

YOUTH AT LARGE

Addyston
Amelia
Batavia:
Emmanuel
Faith
Bethel

Blanchester Grace
Branch Hill
Butlerville
Calvary Hilltop
Camp Dennison-Miamiville
Camp Dennison
Miamiville
Cincinnati:
Anderson Hills

Armstrong Chapel

Brecon
California-Columbia
Cherry Grove
Cheviot
Christ-Prince of Peace
Church of the Saviour

Clifton
Clough
Eden Chapel
Fairmount
Forest Chapel
Friendship
Gaines
Groesbeck
Hartwell
Hartzell
Hyde Park Bethlehem
Hyde Park Community

Ohio River Valley

Lillian Burkhart
Rebekah Lee

Laurel Gearig

William Maskiell
Bonnie Vaughn
Georgia Daria
Mariem White
Richard Peck
Frank Adkins
Ann Mielke
Marquita Neyland

Stuart Hyde
Chip Mahaney
Susan Mahaney
Darrel Scott
Rene Beck
Linda Dolive
Janet Wells

Michael Estep
Glen Lash
Renee Wieman
Mark Hoover
Mary Hoover
Melissa Mitiska
Irene Linton

Mike Schreibeis
Robert Greenawalt
Mark Miller
Tracy Chambers
Carolyn Lindsley

Carol Louise Wade
Walter Geil
Janet Kaylor

	Lawrence Kaylor	McGonigle-Millville	
	David Scott	Darrtown	
	Diane Weaver	Miami Whitewater	Sue Schwartz
Keys of the Kingdom	Claronda Wash-McGoogin	Middletown:	
Korean-Madisonville	Soon Jai Khang	Amanda	Edwin Ostermann
Locust Corner	Saundra Ringhand	Bethany	Doug Plummer
Monfort Heights		Christ	
Mt Healthy		First	David Young
Mt Moriah	David Elig	Jacksonburg	Suzanne Beckett
Mt Washington	Marcia Miller	Pleasant Ridge	Mark Whiteman
New Vision	Karen Brentley	The Gathering	Timothy Cain
	Cynthia Lockhart	Union Chapel	Marvin Brown
	Marc Starrett	Milford:	
Newtown		Calvary	Marsha Luckey
Northern Hills		First	Fred Thomas
Oak Hills	Diane Cordell	Trinity	Jennifer Flores
Salem	Tim Newberry		Roger Lincer
Sharonville	Kitty Luecke		Jerry Lapham
Shiloh	Julie Hood	Monroe	
	Nickie Hughes	Morrow	
St Paul Community	Lisa Lockwood	Mt Pisgah	Robert Bauer
	Alice Neely	New Vienna	Desiree Gruber
State Avenue	Jose Saliceti	Newtownsville	Linda Johnson
Summerside	Janet Chaney	North Bend	
The John Wesley	Tavane Cammarn	Norwood Grace	Jennifer Murray
Westwood	Lezlie Dearnell	Okeana	Joanne Clark
	Jane Hissett	Oregonia	
York Street	Ruth Axle	Owensville	Ruth Bailey
Clarksville Charge	Scarlett Rowland	Oxford	Cathy Greene
Clarksville		Park at Zoar	Peggy Sturdivant
Olive Branch		Perintown	Hazel Goodwin
Deerfield	Debbie Berta	Red Lion	Doug Folck
Edenton Charge	Patti Loftin	Richland	Janet Merriman
Edenton		Ross Community, The	Sandra Hogeback
Second Creek		Sabina	Charles McMillan
Elizabethtown	Kate Bernhardt	Seven Mile	Ruth Geirhart
Fairfield St Mark's	Sue Luken	Springboro	Jack Hott
Felicity	Frances Louderback	Villar's Chapel	
Franklin:		Water's Edge	
First	Kim Chewning	Waynesville	Cindy Rimpo
Hope	Lynn Phillips	West Chester Faith Community	Doug Anderson
Goshen	Barbara Oehler		Rick Detjen
Grant Memorial	Robert Bettie	Westboro	Marcia Thornton
Hamilton:		Williamsburg	Cynthia Gregory
Cornerstone	Lynne McCollum	Wilmington	Jean Feldmeyer
First	Dolores Harper	Zion	Robert Christman
Grace	Steven Francis		
Lindenwald	Beth Zimmerman	MEMBERS BY OFFICE OR POSITION	
Park Avenue	Gail Schlenk		Barbara Boyd
St Charles	David Harville		Edward Bridgeman
Hooven			James Butch
Laurel Charge	Tim Slye		Lee Colglazier
Laurel			Margaret Conradi
Spring Grove			Soraya De Arco
Lebanon:			David Finney
Lebanon	Roberta Balogh		Sue Gutttag
	Thomas Grau		Alice Laatsch
Otterbein Lebanon	Patricia Eschbach		Jayne Lash
	Peggy Hewitt		Brian Montgomery
Loveland:			Anita Rathbun
Loveland	Joan Lynch		Rebecca Reed
Epiphany	Richard Christopher		Scarlett Rowland
	Cindy Gordon		Lois Schalk-Hartley
	Eric Holladay		Norma Seaman
	Debbie Pritchard		Mary Shumard
			Bill Smith
Lytle			Lyndsey Stearns
Maineville	Doug Moore		Janet Steele
Martinsville	Rose Scott		Lisa Wachenfeld
Mason	Sayaka Kato		Bryan Ward
McGonigle Charge	Kenny Coleman		

MEMBERS AT LARGE	Valarie Willis	YOUTH AT LARGE	
	Earlean Womble		Alexa Lawhorn
	Linda Young		Katherine Luken
			Kori Myers
	Cathy Anderson		
	Marjie Bauer		
	Brian Blankenship		
	Robin Bledsoe		
	Jim Bodle	Aberdeen	Carol Dugan
	Crystal Bossard	Alma	Irene Easter
Russ Bowman	Andersonville	Karen Rickey	
Pamela Brockfield	Bainbridge	Rick Stafford	
Charlotte Bruhn	Bear Creek	Sheila Lute	
Terry Burg	Beaver:		
Annie Burton	Emmanuel	Gary Sparks	
Kirby Cain	Faith	Kathy Bobst	
Steve Cammann	Belfast Charge	Bruce Peters	
Tom Chaney	Belfast		
John Chase	Prospect		
David Conaway	Bethel (Scioto)	Lisa Novinger	
Becky Costello	Bethel (Lawrence)	Thomas Ward	
Lisa Deaton	Bishop Hill/Nipgen Charge		
Steve Depoe	Bishops Hill		
Cindi Dietrich	Nipgen		
Barbie Doppes	Bloomington	Rebecca Bloomer	
Marilyn Estep	Center-Spring Grove Charge	Karen Graham	
Rita Francis	Center		
Cynthia Geil	Spring Grove		
Karen Gibbs	Chesapeake	Betty Gwinn	
Rex Gordon	Chillicothe:		
Patricia Lynn Hartley	First	Donna Schobelock	
Bob Hewitt	Londonderry	Bill Hickel	
Michael Hickey	Pleasant Valley	Nancy Bowles	
Kimberly Hutchison	Trinity	Brian Barber	
Roxie Hutsell		Trish Barber	
Kim Jackson	Tyler Memorial	Rebecca Johnson	
Mary Kercherval Short	Walnut Street	Carolyn Bethel	
Nicole Klosterman		David Smith	
Peggy Lewis	Clarksburg Parish	Lou Ann Drummond	
Dave Magee	Clarksburg		
Mary Maurer	Browns Chapel		
Leslie McNeill	Dry Run		
Chelsea Menke	Coal Grove Memorial	Stella Willis	
Sally Meyer	Colerain	Forrest Coey	
Barry Miller	Community	Rebecca Gardner	
Zachary Mullen	Concord	Gary Mitten	
Nancy Newton	Crouse Chapel	Sue Morgan	
Mildred Oglesby	Defender	Tommy Day	
Bryanne Peck	Dunkinsville		
Katharine Pellett	Finley Chapel	Sharron Owens	
Bonnie Phaneuf	Frankfort-Austin Charge	Diana Skinner	
Bonnie Pollard	Frankfort		
James Pollitt	Austin		
Barbara Ross	Franklin Furnace		
Bobbi Ruddock	Friendship-Oldtown		
Donna Sargent	Friendship		
Herbert Saunders	Oldtown		
Jean Sherman	Fruitdale	Sharon Schumacher	
John Shumard	Georgetown	Carol Cropper	
Penny Stacy	Good Hope Circuit	Neil Rowland	
David Stephenson	Good Hope		
Gail Stewart	Maple Grove		
Carol Thomas	Greenfield First	Amy Rooks	
Larry Vaughn	Haverhill	Karen Morrow	
Nancy Walters	Highland Charge	Sandy Anderson	
James Weible	Auburn		
Catherine Wells	Highland		
Carol White	Hillsboro First	Larry Dukes	
Delores Young	Ironton:		

WEST OHIO CONFERENCE - 2017

First	Lisa Thornton	Washington Court House Grace	David Morrow
Resurrection Hope	Bill Boggs	Waverly:	
Island Creek		Calvary	Phyllis Artis
Jackson:		Grace	Nicole Schobeloch
Calvary	David Long	Omega	Mary Breitenbach
Christ	Philip Karl	Wellston:	
Grace	Nina Rose	Hope	Barbara McKinniss
Wesley	Howard White	Victory Chapel	
Jeffersonville	Cindy Knauff	West Union:	
Kingston	Pam Ramsey	West Union	Phillip Rhonemus
Leesburg Charge	Glenna Rowe	Liberty Chapel	
Leesburg		Wheelersburg	Carolyn Baker
East Monroe		Winchester	
Lucasville Emmanuel	Dwight Goins		
Lynchburg	Gary Hopkins	MEMBERS BY OFFICE OR POSITION	
Manchester			Mary Ann Galloway
McColm Chapel	Evelyn Bailey		Jon Hall
McDermott	Carolyn Andrews	MEMBERS AT LARGE	
Minford	Robert Hayburn		Marilyn Albrecht
Moores Chapel	Judy Grooms		Edward Bates
Mt Carmel (Ross)	John Stauffer		Paul Beatty
Mt Nebo	Daniel Reed		Fred Beery
Mt Orab	Becky Becker		Michelle Beery
Nauvoo	Judith Browning		Mary Brandum
New Faith	Richard Brown		Ann Marie Carley
New Harmony	Cathleen Mayes		Joanne Charles
Oak Hill:			Dorothy Countryman
Faith	Debra Delaney		John Davis
St Paul			Georgia Gillfillan
Peebles:			Betty Gwinn
Peebles	Mary Reed		Jerry Haines
Liberty Chapel Scrub Ridge	Sylvia Scaff		Rebecca Haines
Piketon			Dianne Herrell
Portsmouth:			Suzanne Hopkins
Christ	Rebecca Mason		David House
Cornerstone	Jonathan James		Jane Hurtt
	Bruce Kalb		Dick LaGrande
	Harold Massie		James Layne
	Jackie Scott		Jud Lilly
	John Smith		Judy Long
	Robert Roades		Bob Mascari
Proctorville New Hope			Carol Mascari
Rainsboro Charge			Jerry Massie
Rainsboro			David Morrow
Marshall			Shelby Powell
Rarden	Sue Snyder		Mary Ann Queen
Richmond Dale	Debbie Pfeffer		Brenda Reed
Ripley Centenary	Wayne Wise		Ruth Rice
Rock Camp	Joey Wilson		Michelle Richards
Rome (Adams)			Cheryl Schomburg
Russellville	Wayne Harper		Jackie Scott
Sandy Springs	Steve Goetz		Tom Scott
Sardinia	Patricia Donahue		Gary Stabler
Slabfork Centenary	Janet Sheldon		Mary Stauffer
South Point	Cole New-Smail		
South Salem			
South Webster:			
Christ	Josh Horner		
Grace	Paul Schrader		
Springbank	Sylvia Kempton		
Staunton	Judy Gentry		
Stone Chapel	Linda Copas		
Sugar Grove	Margaret Hall		
Sugartree Ridge Charge	Miranda Cox		
Fairfax			
Sonner Chapel			
Taylors Chapel	William Proctor		
Thurman-Vega Charge	James Ervin		
Thurman			
Vega			
Valley			

F. LAY DIRECTORY

(Lay members of the conference and lay persons on program and administrative units)

Aber, Gari, 707 Morning St, Worthington, OH 43085, 1-614-888-5272
Adams, Arlene, Napoleon, OH
Adams, David, 8828 Slocum Rd, Ostrander, OH 43061, 1-614-638-1222
Adams, William, 4001 Mud Pike Rd, Celina, OH 45822, 1-419-586-7296
Addington, Margaret, 5421 Timberlake Cir, Orient, OH 43146, 1-614-877-4200
Adkins, Frank, 206 Arrowhead Trl, Loveland, OH 45140, 1-513-683-6873
Agne, Thomas, 1062 Chatham Ln W, Delaware, OH 43015, 1-614-425-0104
Ahn, Peter, 1471 Michigan Ave, Columbus, OH 43201, 1-614-477-5171
Akers, Christy, 19165 State Route 65 N, Jackson Ctr, OH 45334, 1-937-597-6965
Alberding, Betty, 2071 Brookhaven Dr, Lima, OH 45805, 1-567-204-7925
Albrecht, Marilyn, 2101 Kalyn Dr, Portsmouth, OH 45662
Aldridge, Michael, 3150 Toy Rd, Groveport, OH 43125
Alice, Matt, 525 Doral Ct, Marysville, OH 43040, 1-937-696-9177
Allburn, David, 6999 Dolan Dr, Glouster, OH 45732, 1-740-707-5220
Allen, Deb, 12118 Weston Rd, Weston, OH 43569, 1-419-669-2329
Allen, Sharon, 1746 S Hamilton Rd, Columbus, OH 43227, 1-614-864-0693
Allen, Shirley, 140 James St, Roseville, OH 43777, 1-740-697-7177
Anderson, Cathy, 5743 Sunrise View Cir, Liberty Twp, OH 45044, 1-513-755-6378
Anderson, Dana, 5228 Drum Rd SW, Amanda, OH 43102, 1-740-969-3565
Anderson, Doug, 5743 Sunrise View Cir, Liberty Twp, OH 45044, 1-513-755-6378
Anderson, Gretchen, 212 Maple St, Belle Center, OH 43310, 1-937-935-0271
Anderson, Lowell, 139 N High St, Mt Sterling, OH 43143, 1-740-869-3907
Anderson, Sandy, 6700 New Vienna Rd, New Vienna, OH 45159, 1-937-987-2584
Andrew, Dallas, 109 E School St, Napoleon, OH 43545, 1-419-762-5565
Andrews, Carolyn, 166 Coburn Dr, McDermott, OH 45652, 1-740-858-2530
Andrews, Judy, 4091 Sequoia Ave, Grove City, OH 43123, 1-614-594-2144
Arnett, Cheryl, 14850 Jack Run Rd, Rockbridge, OH 43149, 1-740-412-7773
Arthur, Mick, 4807 Dunmann Way, Grove City, OH 43123, 1-614-813-4886
Artis, Phyllis, 600 E 5th St Apt 124, Waverly, OH 45690, 1-740-947-9801
Ashburn, David, 606 Boone St, Piqua, OH 45356, 1-937-210-2490
Atkinson, Lowynn, S676 County Road 10, Napoleon, OH 43545, 1-419-533-6137
Ator-James, Carrie, 5065 Baker Rd, New Marshfld, OH 45766, 1-740-698-7280
Augsburger, Betty, 660 Gilmore St, Kenton, OH 43326, 1-419-673-0983
Aukerman, Eugene, 415 Walnut St, Eaton, OH 45320, 1-937-456-4545
Axle, Ruth, 3452 Greenlawn Ave, Cincinnati, OH 45207, 1-513-861-5442
Ayers, Paul, 1520 Union Rd, Xenia, OH 45385, 1-937-352-6379
Bailey, Diane, 262 Brookview Ct, Lima, OH 45801, 1-419-233-2073
Bailey, Evelyn, 1000 State Route 41, Manchester, OH 45144, 1-937-549-2938
Bailey, Ruth, 2832 Jackson Pike, Batavia, OH 45103, 1-513-724-0716
Baird, Ann, 65 Colony Park Dr, Troy, OH 45373, 1-937-335-4338
Baird, Carol, 3943 Township Road 147, Zanesfield, OH 43360, 1-937-441-8308
Baird, Teresa, 17245 Township Road 205, Findlay, OH 45840, 1-419-422-1070
Baker, Carolyn, 661 Joell Ln, Wheelersburg, OH 45694, 1-740-574-4273
Baker, Gail, 52 N Main St, London, OH 43140, 1-740-852-0462
Baker, Ron, 13719 Long Rd NE, St Louisville, OH 43071, 1-740-745-2717
Balch, Barbara, 13130 Mill Creek Rd, Millfield, OH 45761, 1-740-592-4923
Baldwin, Betty, 247 Bridge St, Cedarville, OH 45314
Baldwin, Richard, 28644 State Route 18, Defiance, OH 43512, 1-419-395-1708
Baldwin, Shirley, 28644 State Route 18, Defiance, OH 43512, 1-419-395-1708
Bale, Weyland, 7940 Royalton Rd SW, Lancaster, OH 43130, 1-740-654-8550
Bales, Paul, 1346 Chelsea Ct, Beaver creek, OH 45434, 1-937-426-0467
Bales-Todd, Linda, 1441 Roamont Dr, Dayton, OH 45459, 1-937-979-4207
Ballis, William, 8700 Brigner Rd, Mechanicsburg, OH 43044, 1-937-834-0104
Balogh, Roberta, 1096 Reveres Run, Lebanon, OH 45036, 1-513-932-9825
Bame, Debra, 18792 State Route 12, Arcadia, OH 44804, 1-419-894-6669
Bandy, Suzanne, 420 S Butternut St, Deshler, OH 43516
Barber, Brian, 5 W High St, Frankfort, OH 45628, 1-740-412-6680
Barber, Catherine, 65 McMillen Dr Apt 807, Newark, OH 43055, 1-740-344-7850
Barber, Trish, 5 W High St, Frankfort, OH 45628, 1-740-998-4666

Barden, Adam, 16104 Boundry Rd, Wapakoneta, OH 45895, 1-419-235-0040
Barnett, Pauleen, 385 Madison Dr S, W Jefferson, OH 43162, 1-614-879-8281
Barringer, Mary Jo, 42450 Tucker Rd, Coolville, OH 45723, 1-740-985-3614
Bartlett, Bob, 4302 Onondaga Ave, Toledo, OH 43611, 1-419-356-5480
Bartlett, Devin, 4302 Onondaga Ave, Toledo, OH 43611, 1-419-205-3193
Basinger, Tina, 306 Oakview Dr, Ottawa, OH 45875, 1-419-523-4909
Bass, Jerrad, 1548 Canterbury Rd, Marion, OH 43302, 1-614-545-8985
Batdorf, Robert, 4278 State Highway 108, Wauseon, OH 43567, 1-419-335-9701
Bates, Edward, 9944 Grabill Rd, New Vienna, OH 45159
Bateson, Laurie, 8750 Wayne Rd, Wayne, OH 43466
Bauer, Marjie, 3761 Moonridge Dr, Cincinnati, OH 45248
Bauer, Robert, 3610 Maplewood Dr, Amelia, OH 45102
Baughman, Cecil, 4855 W Central Ave, Ottawa Hills, OH 43615, 1-419-531-4236
Baum, Harold, 150 Ball Park Dr, Pettisville, OH 43553, 1-419-446-2916
Beach, Debbie, 4695 Keswick Ct, Columbus, OH 43220, 1-614-843-7335
Beatty, Paul, 328 Burlington Rd, Jackson, OH 45640, 1-740-288-1015
Beck, Rene, 8459 Wetherfield Ln, Cincinnati, OH 45236, 1-513-791-7812
Beck, Sean, 608 S Johnson St, Ada, OH 45810, 1-419-944-6970
Becker, Becky, 16974 US Highway 68, Mount Orab, OH 45154, 1-513-725-6965
Becker, Nan, 248 Balmoral Dr, Dayton, OH 45429, 1-937-298-8935
Beckett, Suzanne, 4627 Howe Rd, Trenton, OH 45067, 1-513-726-4519
Beers, Rosalie, 3861 Engle Mill Rd, Xenia, OH 45385, 1-937-374-3512
Beery, Fred, 435 W Walnut St, Hillsboro, OH 45133, 1-937-393-8512
Beery, Michelle, 453 W Walnut St, Hillsboro, OH 45133, 1-937-393-8512
Behr, Sue, 2256 Upper Bellbrook Rd, Xenia, OH 45385, 1-937-751-8415
Below, Roger, 2410 County Rd 32, Risingsun, OH 43457, 1-419-457-6335
Belt, Nancy, 6727 McVey Blvd, Columbus, OH 43235, 1-614-889-8040
Belt, Robert, 6727 McVey Blvd, Columbus, OH 43235, 1-614-889-8040
Benner, Jane, 917 Croyden Dr, Dayton, OH 45420, 1-937-681-7127
Bennett, Ruth, 18551 Road 73, Antwerp, OH 45813, 1-419-542-8706
Bernal, Maria, 4903 Brelsford Woods Dr, Westerville, OH 43081, 1-614-354-7859
Bernhardt, Kate, 3471 Wayne Ave, North Bend, OH 45052, 1-513-827-6114
Berryman, Robert, 13140 Lochard Rd, Anna, OH 45302, 1-937-726-0967
Berta, Debbie, 9164 Esther Dr, Loveland, OH 45140, 1-513-781-4750
Bethel, Carolyn, 638 Neida Rd, Chillicothe, OH 45601, 1-740-887-5584
Bettle, Robert, 997 Cedar Ridge Dr, Cincinnati, OH 45245, 1-513-553-3276
Betts, Carol, 474 Sandmar Dr, Blacklick, OH 43004, 1-614-738-6043
Beyer, Karen, 655 Brush Row Rd, Xenia, OH 45385
Bickerdt, Samantha, 150 Franklin Ave, Westerville, OH 43081, 1-740-497-1303
Biddinger, Jeanette, PO Box 20, Fleming, OH 45729, 1-740-678-2213
Bigboy, Linda, 192 Clark Dr, Johnstown, OH 43031
Bigelow, Joey, 4302 Onondaga Ave, Toledo, OH 43611, 1-419-206-9555
Bigelow, Joseph, 4302 Onondaga Ave, Toledo, OH 43611, 1-419-206-9555
Birks, Jaired, PO Box 254, Ada, OH 45810, 1-216-965-3404
Black, Rebecca, 242 Cottage St, Saint Paris, OH 43072, 1-937-663-7067
Black, Susan, 1535 Lora Lane Rd, Canal Wnchstr, OH 43110, 1-614-833-2322
Blackbern, Stephanie, 556 Sutton Dr, Xenia, OH 45385, 1-937-376-8158
Blackstone, Mary, 4103 Ashgrove Dr, Grove City, OH 43123, 1-937-206-2698
Blaine, Martin, 5714 Whispering Oak Blvd, Hilliard, OH 43026, 1-614-406-5645
Blakeley, Teresa, 229 Bronwood St, New Lebanon, OH 45345, 1-937-715-2536
Blankenship, Brian, 15 S 4th St, Waynesville, OH 45068, 1-937-902-1150
Blass, Carol, 115 W Breese Rd, Lima, OH 45806, 1-419-229-9969
Blausey, Jim, 17651 Cygnet Rd, Cygnet, OH 43413, 1-419-308-4759
Bledsoe, Robin, 6652 Alert New London Rd, Okeana, OH 45053
Bloomer, Rebecca, 70 Main St, Bloomingburg, OH 43106, 1-740-437-7522
Blythe, Allison, 820 Woodington Dr, Pataskala, OH 43062, 1-614-581-2680
Bobst, Kathy, 10246 State Route 335, Beaver, OH 45613, 1-740-226-6464
Bodle, Jim, 3259 Daytona Ave, Cincinnati, OH 45211, 1-513-662-6551
Bogart, Mary, 312 E Sycamore St, Columbus Grv, OH 45830, 1-419-659-2956
Boggs, Bill, 655 Mountain View Rd, Ashland, KY 41102, 1-606-615-4108
Boice, Marshia, 1569 Bowling Green Rd E, Bradner, OH 43406
Boice, Vera, PO Box 252, Seven Mile, OH 45062, 1-513-726-6422
Boling, Anita, 7492 Foxfield Ct, Columbus, OH 43235

Boling, Dave, 7492 Foxfield Ct, Columbus, OH 43235, 1-614-832-1217
Bolton, Bess, 1022 Quarry Park Dr, Reynoldsburg, OH 43068, 1-614-397-2358
Bolton, Cheryl, 1057 Shorewood Dr, Fremont, OH 43420, 1-419-307-3512
Bolton, Jacqueline, 911 Devon Cir, Troy, OH 45373, 1-937-430-7204
Bondurant, Alice, 510 Leonard Rd NE, Baltimore, OH 43105, 1-740-862-8453
Borden, Cinda, 775 Columbia St, Newark, OH 43055, 1-740-344-2549
Bossard, Crystal, 4530 Lucerne Ave, Cincinnati, OH 45227
Bouska, Betsy, 200 Powell Dr Apt 102, Arlington, OH 45814, 1-419-365-0046
Bovey, Brad, 6782 Albany Gln, New Albany, OH 43054, 1-937-631-9156
Bovey, Douglas, 215 W Elm St, Saint Paris, OH 43072
Bowen, Betsy, 14096 Township Highway 108, Upper Sandusky, OH 43351, 1-419-294-5133
Bowen, Teresa, 643 S Townsend Rd SW, Malta, OH 43758, 1-740-557-3664
Bower, Sarita, 6023 Bowen Rd, Canal Wnchstr, OH 43110, 1-614-833-0573
Bowers, Tyler, 360 Colony Ln Apt 14, Bowling Green, OH 43402, 1-419-799-9035
Bowles, Nancy, 9433 County Road 550, Chillicothe, OH 45601, 1-740-773-2946
Bowman, Marcia, 19082 Townline Kossuth Rd, Saint Marys, OH 45885, 1-419-733-0864
Bowman, Russ, 4602 Brittwood Ln, Batavia, OH 45103, 1-513-479-6976
Boyd, Barbara, 435 Ivy Trails Dr, Cincinnati, OH 45244, 1-513-688-1127
Boyd, Bruce, 15120 Kirkwood Rd, Sidney, OH 45365, 1-937-726-9138
Boyd, Twila, 1930 Choctaw Cir, London, OH 43140, 1-614-216-7776
Boyer, Andrew, 26100 Locust Grove Rd, New Holland, OH 43145, 1-740-497-7951
Brandon, Carolyn, 231 McMillen Dr, Newark, OH 43055, 1-740-344-5581
Brandon, Ralph, 231 McMillen Dr, Newark, OH 43055, 1-740-344-5581
Brandum, Mary, 2039 Cattail Rd, Chillicothe, OH 45601, 1-740-775-1042
Braucksieck, Paul, 19980 Anderson Rd, Bowling Green, OH 43402, 1-419-833-1281
Breitenbach, Mary, 757 Higby Rd, Chillicothe, OH 45601, 1-740-947-5297
Brentley, Karen, 12045 Springdale Lake Dr, Cincinnati, OH 45246, 1-513-671-7941
Bridgeman, Edward, 463 Courtland Pl, Cincinnati, OH 45255, 1-513-528-2667
Bridges, Marilyn, 2463 Richmond Palestine Rd, New Madison, OH 45346, 1-937-417-3617
Brinda, Nancy, 5946 Heritage Lakes Dr, Hilliard, OH 43026, 1-614-921-1952
Britton, Susan, 1580 Pleasant Valley Dr, Newark, OH 43055, 1-740-366-9709
Brockfield, Pamela, 5724 Sigmon Way, Fairfield, OH 45014, 1-513-829-6598
Brogan, Tawnya, PO Box 546, New Knoxville, OH 45871, 1-419-753-3100
Brookins, Debbie, 44 Columbia Rd, Albany, OH 45710, 1-740-698-6818
Brooks, Grace, 23095 Dunbridge Rd, Perrysburg, OH 43551, 1-239-910-8184
Brooks, Terri, PO Box 101, Jerry City, OH 43437, 1-419-655-2197
Brown, Andrea, 2605 Lincoln Ave, Parkersburg, WV 26104, 1-304-422-6802
Brown, Courtney, Thornville, OH 43046
Brown, Dean, 1423 Wilson Ave, Lima, OH 45805, 1-419-302-5077
Brown, Dean, 941 Fremont St, Elmore, OH 43416, 1-419-862-9057
Brown, James, 15907 Highland Center Rd, Defiance, OH 43512, 1-419-395-2373
Brown, Jane, 3578 Kemp Rd N, Elida, OH 45807, 1-419-339-4963
Brown, Jerry, 5807 Victoria Ct, Westerville, OH 43082, 1-740-965-2666
Brown, Lawrence, 3578 Kemp Rd N, Elida, OH 45807, 1-419-339-4963
Brown, Linda, 420 Hickory Dr, Marysville, OH 43040, 1-937-642-2636
Brown, Marvin, 8346 Keister Rd, Middletown, OH 45042, 1-937-855-3572
Brown, Richard, PO Box 324, Fayetteville, OH 45118, 1-513-875-2452
Brown, Stephen, 2605 Lincoln Ave, Parkersburg, WV 26104, 1-304-422-6802
Brown, Susan, 5805 Victoria Ct, Westerville, OH 43082, 1-614-895-2266
Browne, Sadie, 1988 Lexington Dr, Perrysburg, OH 43551, 1-419-450-5449
Browning, Carolyn, 415 Riley Rd, Norwich, OH 43767, 1-740-872-3365
Browning, Judith, 1421 Galena Pike, W Portsmouth, OH 45663, 1-740-858-2637
Brownson, Bill, 32 Wesley Blvd, Worthington, OH 43085, 1-614-361-7759
Bruhn, Charlotte, 51 Scarlet Oak Cir, Oxford, OH 45056, 1-513-524-7487
Brunner, Addison, 2131 Evansport Rd, Defiance, OH 43512, 1-419-428-2885
Burch, Janice, 3040 N Napoleon Rd, Harrod, OH 45850, 1-419-649-0250
Burg, Terry, 7772 Farmgate Dr, West Chester, OH 45069, 1-513-777-7306
Burggraf, Abby, 100 E Hunter St, Logan, OH 43138, 1-740-385-7412
Burk, Jane, 11069 Voris Rd, Logan, OH 43138, 1-740-385-7077
Burkhart, Lillian, 21331 Wetzel Rd, Fort Jennings, OH 45844, 1-419-773-0427
Burkhart, Luke, 21331 Wetzel Rd, Fort Jennings, OH 45844, 1-419-773-0427
Burns, Julie, 1305 1st St, Findlay, OH 45840, 1-513-235-3284
Burrows, Thomas, 83 N Williams St, Newark, OH 43055, 1-740-258-3879

WEST OHIO CONFERENCE - 2017

Burton, Annie, 2150 Loth St, Cincinnati, OH 45202, 1-812-360-9357
Bush, Marie, 119 Melody Ln, Toledo, OH 43615, 1-419-537-9462
Busta, Paul, 1763 Welsh Hills Rd, Granville, OH 43023, 1-740-587-1045
Butch, James, 3727 Connie Dr, Franklin, OH 45005, 1-513-422-9078
Byrd, Nancy, 7648 Katy Dr, Dayton, OH 45459, 1-937-974-1726
Byrne, Edward, 5560 State Route 55, Urbana, OH 43078, 1-937-903-8552
Cain, Kirby, 60 E North St, Springboro, OH 45066, 1-937-684-1097
Cain, Timothy, 2343 Middletown Eaton Rd, Middletown, OH 45042, 1-513-256-0780
Cammarn, Steve, 2886 Afton Valley Ct, Maineville, OH 45039, 1-513-492-9119
Cammarn, Tavane, 2886 Afton Valley Ct, Maineville, OH 45039, 1-513-492-9119
Carley, Ann Marie, 1780 Tobago Dr, Galloway, OH 43119
Carmichael, Irma, 953 Bryden Rd, Columbus, OH 43205, 1-614-578-5361
Carnicom, Connie, 501 Bower St, Helena, OH 43435, 1-419-638-3500
Carter, Wendy, 18425 Reineke Schipper Rd, Botkins, OH 45306, 1-937-489-9102
Cavender, Patsy, 809 N Sunset Dr, Piqua, OH 45356, 1-937-773-7913
Chamberlain, Marcia, 14130 Mermill Rd #62, Rudolph, OH 43462
Chambers, Tracy, 8331 Landmark Ct Unit 206, West Chester, OH 45069, 1-513-288-3391
Chaney, Janet, 6000 Filager Rd, Batavia, OH 45103, 1-513-484-2076
Chaney, Tom, 6000 Filager Rd, Batavia, OH 45103, 1-513-732-5817
Chapman, Bob, 1932 Willow Lakes Dr, Springfield, OH 45502, 1-937-231-9517
Charles, Joanne, 1061 28th St, Portsmouth, OH 45662, 1-740-354-4494
Chase, John, 837 Wakefield Dr, Cincinnati, OH 45226, 1-513-607-6124
Chewing, Kim, 499 Kristine Ln, Franklin, OH 45005, 1-937-232-8754
Childs, Charlese, 238 E Southern Ave, Springfield, OH 45505, 1-937-244-8723
Chiles, Darlene, 16196 Hiatt Rd, Waynesfield, OH 45896, 1-419-236-2225
Chiles, Jeanette, 14991 US Highway 33, Lakeview, OH 43331
Christman, Bette, 532 Wayne Ave, Zanesville, OH 43701, 1-740-452-8110
Christman, Daniel, 201 N Elm St #14, Prospect, OH 43342, 1-740-494-7022
Christman, Robert, 4595 Zion Rd, Cleves, OH 45002, 1-513-941-6038
Christopher, Richard, 1042 Sagebrush Ct, Loveland, OH 45140, 1-513-575-4637
Cichocki, Ellie, 210 W Maumee Ave, Napoleon, OH 43545, 1-419-592-6810
Clark, Joanne, 2430 Saint Albans Ave, Cincinnati, OH 45237, 1-513-351-6263
Clark, Joseph, 256 Lakeview Dr NE, Lancaster, OH 43130, 1-740-654-8766
Clark, Philip, 688 Garrett Dr, Columbus, OH 43214, 1-614-581-8465
Clark Moody, Micah, 1255 Virginia Ave, Columbus, OH 43212
Clatterbuck, Kathy, 6680 Swissway Dr, Dayton, OH 45459
Clementson, Nila, 21594 Road 140, Oakwood, OH 45873, 1-419-594-3087
Clinger, Donald, 452 ½ W Elm St, Bluffton, OH 45817, 1-419-306-4452
Clingman, Andy, 5373 Branscom Blvd, Westerville, OH 43081, 1-614-899-0496
Clingman, Ronald, 3479 Gwilym Rd, Fostoria, OH 44830, 1-419-435-9551
Clough, Christine, 454 Garden Rd, Columbus, OH 43214, 1-614-267-0326
Clouse, Ian, 1693 Linn Hipsher Rd, Marion, OH 43302, 1-740-382-0491
Clutter, Lenora, 13925 3rd St, Crooksville, OH 43731, 1-740-982-4234
Coen, Florence, PO Box 241, Duncan Falls, OH 43734, 1-740-674-4529
Coey, Forrest, 100 Blackwater Rd, Chillicothe, OH 45601, 1-740-642-5742
Colbrunn, Pamela, 1864 El Camino Dr, Xenia, OH 45385, 1-937-372-3233
Cole, Scott, 25673 Big Pine Rd, Rockbridge, OH 43149, 1-740-385-9749
Coleman, Kenny, 2790 Hamilton Richmond Rd, Hamilton, OH 45013, 1-513-863-6388
Colglazier, Lee, 8060 Meadowcreek Dr, Cincinnati, OH 45244, 1-513-699-1321
Collier, Laurie, 340 N Park St, Deshler, OH 43516
Colner, Jamie, 5383 Stonebridge Crossing Dr, Columbus, OH 43221, 1-614-832-4203
Combs, Richard, 2191 William T Cir, Lancaster, OH 43130, 1-740-653-2812
Comer, Cathy, 5177 Berry Rd NE, Lancaster, OH 43130, 1-740-243-5381
Compton, Shawn, 654 Overlook Dr, Columbus, OH 43214, 1-614-378-6758
Conaway, David, 6166 Gray Rd, Fairfield, OH 45014, 1-513-829-4585
Connolly, Phillip, PO Box 271, Marysville, OH 43040, 1-937-644-8831
Conradi, Margaret, 727 Alpine Dr, Milford, OH 45150, 1-513-831-0827
Cook, Aaron, 1439 Cottingham Ct W, Columbus, OH 43209, 1-614-372-5378
Cook, Ann, 216 W Edgerton St, Hicksville, OH 43526, 1-419-542-7922
Cook, Vaughn L, 5136 Avalon Ave, Columbus, OH 43229, 1-614-805-7924
Copas, Linda, 901 Spurgeon Hill Rd, West Union, OH 45693, 1-937-544-3438
Coppock, Rebecca, 5485 Louise Dr, Edinboro, PA 16412, 1-814-734-4385
Cordell, Diane, 6037 Countryhills Dr, Cincinnati, OH 45233, 1-513-922-6894

Cornwell, Lanette, 5731 Candlestick Ct E, Toledo, OH 43615, 1-419-531-1270
Corp-White, Lori, 11905 Portie Flamingo Rd SE, Crooksville, OH 43731, 1-740-221-8801
Costa, Fernanda, 111 Evan Court-Misty Meadows, Newark, OH 43056
Costello, Becky, 8798 Birchbark Dr, Cincinnati, OH 45249, 1-513-247-0140
Cotrone, Linda, 3440 Shroyer Rd, Dayton, OH 45429, 1-937-516-5841
Cotterman, Dottie, PO Box 92, Jacksontown, OH 43030, 1-740-323-0733
Cotterman, Keith, PO Box 92, Jacksontown, OH 43030, 1-740-323-0733
Countryman, Dorothy, 9970 Smart Rd, Hillsboro, OH 45133, 1-937-466-2477
Cox, Miranda, 1009 State Route 247, Hillsboro, OH 45133, 1-937-927-5426
Cox, Steven, 2993 Francis Scott Key Way, Columbus, OH 43207, 1-614-409-2736
Craft, Linda, 5038 Pheasant St, Elida, OH 45807, 1-419-339-2933
Crawford, Judy, 1763 Bel Aire Pl, Lima, OH 45805, 1-419-999-2792
Crawford, Lucretta, 283 Mayfair Blvd, Columbus, OH 43213, 1-614-649-6873
Craynon, Charles, 7223 Post Town Rd, Trotwood, OH 45426, 1-937-266-1968
Crego, Ross, PO Box 157, Commercial Pt, OH 43116, 1-614-877-9268
Crocker, Anna, 9034 State Route 188, Circleville, OH 43113, 1-740-474-7437
Cromwell, Hubert, 781 Arcanum Ithaca Rd, Arcanum, OH 45304, 1-937-962-8674
Cronley, Carmen, 214 Gilbert St, Kenton, OH 43326, 1-419-674-6711
Cropper, Carol, 607 S Pleasant St, Georgetown, OH 45121, 1-937-378-3055
Culbertson, Joshua, 8454 Cascade View Dr, Columbus, OH 43240, 1-740-252-7117
Cupp, Carolyn, 26673 Ludwig Dresback Rd, Circleville, OH 43113, 1-740-474-8097
Curran, Glenda, 12192 Bright St NE, Millersport, OH 43046, 1-740-467-2653
Currier, Jim, 239 Sunset Dr, Westerville, OH 43081, 1-419-822-7488
Cutlip, Andrea, Richwood, OH
Dailey, Mary, 26822 Huckleberry Rd, Coolville, OH 45723, 1-740-667-3582
Daria, Georgia, 3222 Pitzer Rd, Bethel, OH 45106, 1-513-734-4769
Dariano, Kathy, 3218 County Road 44, Green Springs, OH 44836, 1-419-992-4368
Davenport, Rose, 15375 Middleburg Plain City Rd, Plain City, OH 43064, 1-614-837-4729
Davey, Kim, 24235 Mouser Rd, New Holland, OH 43145, 1-740-495-5128
Davidson, Linda, 4641 N Dayton Lakeview Rd, New Carlisle, OH 45344
Davies, Marcia, 1041 Elm St, Van Wert, OH 45891, 1-419-238-9351
Davis, Amy, 12471 County Road H, Wauseon, OH 43567, 1-567-454-9663
Davis, Becky, 1420 Linson Rd, London, OH 43140, 1-740-852-2749
Davis, Ed, 3212 Carey St, Harrod, OH 45850, 1-419-648-7503
Davis, Janet, 1853 Bliss Ave, Findlay, OH 45840, 1-419-957-0987
Davis, John, 7134 Egypt Pike, Chillicothe, OH 45601, 1-740-775-4313
Davis, Linda, PO Box 424, Bettsville, OH 44815, 1-419-986-5980
Davis, Lyn, 526 N Detroit St, Kenton, OH 43326, 1-419-673-0140
Davis, Willis, 11150 Lancaster Chillicothe Rd, Amanda, OH 43102, 1-740-969-4286
Dawson, Chris, 52 Brenton Dr, Ashville, OH 43103, 1-740-412-6978
Day, Tommy, 1773 County Road 411, Proctorville, OH 45669, 1-740-886-5797
De Arco, Soraya, 4424 Pond Meadows Ct, Mason, OH 45040, 1-513-229-0339
Deal, Janice, 3496 S River Rd, Zanesville, OH 43701, 1-740-891-2657
Dearnell, Lezlie, 5949 Lawrence Rd, Cincinnati, OH 45248, 1-513-574-5605
Deaton, Lisa, 6723 Weston Ct, Hamilton, OH 45011, 1-513-939-7113
Decker, Andrea, 8825 Roberts Rd, Galloway, OH 43119, 1-614-204-8080
Defibaugh, Cynthia, 8823 Walnut St, Lakeview, OH 43331, 1-937-843-3060
Delaney, Debra, 353 Charlotte Ave, Oak Hill, OH 45656
Delgado, Jessica, 87 Amherst Rd, Hebron, OH 43025
DeLong, Lydia, 7133 Old Tarlton Pike, Circleville, OH 43113, 1-740-474-3746
Deneve, Linda, 3937 Watson Ave, Toledo, OH 43612, 1-419-708-8447
Denlinger, Joy, 917 Croyden Dr, Dayton, OH 45420, 1-937-474-9380
Denny, Kathy, 18990 Road 24, Grover Hill, OH 45849, 1-419-587-3143
Depoe, Steve, 5360 Desertgold Dr, Cincinnati, OH 45247, 1-513-708-8939
Detjen, Rick, 9718 Bennington Dr, Cincinnati, OH 45241, 1-513-779-9355
Deuscher, Spencer, 2384 Summer View Way, Lancaster, OH 43130, 1-740-407-7041
Deweese, Sarah, 5787 Whispering Oak Blvd, Hilliard, OH 43026, 1-614-208-8711
Dickinson, Gary, 74 Hickory Pointe Dr, Germantown, OH 45327, 1-937-681-7081
Dietrich, Cindi, 4400 Reading Rd Ste 1, Cincinnati, OH 45229, 1-513-421-2057
Dietz, Dianne, 4617 Thiel Rd, Hicksville, OH 43526, 1-419-542-8415
Dillon, Laverne, 250 Highbury Cres, Gahanna, OH 43230, 1-614-475-9873
Dodds, Betty, 5121 Fletcher Chapel Rd, Springfield, OH 45502, 1-937-322-1884
Dolive, Linda, 600 Legend Hls, Cincinnati, OH 45255, 1-513-238-9566

Dollar, Larry, 6191 Agenbroad Rd, Tipp City, OH 45371, 1-937-902-2334
Donahue, Patricia, 905 Center Ave, Worthington, KY 41183, 1-606-836-2047
Doppes, Barbie, 1275 Misty Lake Ln, Batavia, OH 45103, 1-513-708-0393
Dorman, Catherine, 3745 Cornerstone Ln, Duncan Falls, OH 43734, 1-740-674-7266
Dotson, Linda, 201 S Hague Ave, Columbus, OH 43204, 1-614-270-3137
Doud, Kaye, 17880 Road 117, Cloverdale, OH 45827, 1-419-532-3346
Downs, Barbara, 5636 Anne Ln, Dayton, OH 45459, 1-937-689-9133
Downs, Robert, 5636 Anne Ln, Dayton, OH 45459, 1-937-901-6777
Dresbach, Marcus, 11 Oak St, Leipsic, OH 45856, 1-419-943-2237
Dresbach, Marjorie, 11 Oak St, Leipsic, OH 45856, 1-419-943-2237
Drummond, Lou Ann, 953 Stingy Ln, Clarksburg, OH 43115, 1-740-993-4386
Drummond, Scott
Dudding, Randy, PO Box 316, Racine, OH 45771, 1-740-949-2764
Dudding, Rebecca, 30922 Pine Grove Rd, Racine, OH 45771, 1-740-949-2334
Dudgeon, Mike, 5121 Goose Lane Rd, Alexandria, OH 43001, 1-740-924-5505
Dugan, Carol, PO Box 117, Aberdeen, OH 45101, 1-937-795-2838
Dukes, Larry, 111 Carriage Ct, Hillsboro, OH 45133, 1-937-393-0821
Dunipace, Anne, 971 Walnut St, Perrysburg, OH 43551, 1-419-874-5139
Dunlap, Kellen, 14556 State Route 235, Belle Center, OH 43310, 1-937-408-9796
Dunlap, Sandy, 2027 Shawbury Ct W, Columbus, OH 43229
Dunn, Steven, 996 N 4th St, Columbus, OH 43201, 1-614-772-8007
Dupler, Rosemary, 2425 Blue Valley Rd SE, Lancaster, OH 43130, 1-740-438-3527
Easter, Irene, 15982 US Route 23, Waverly, OH 45690, 1-740-947-2247
Eaton, Wayne, 4903 Astoria Ave, Columbus, OH 43207, 1-614-491-5197
Eberhard, Sara, 7069 W State Route 12, Findlay, OH 45840, 1-419-423-9988
Eberlyn, Preston, Columbus, OH
Ebling, Randy, 7752 W Watermark Dr, Findlay, OH 45840, 1-419-957-9420
Edgar, David, 1370 S 5th St, Columbus, OH 43207, 1-614-327-5468
Eggiman, Cleyta, 2860 Jacks Fairway, Nashport, OH 43830, 1-740-297-4672
Ehninger, Todd, 196 S Grant Ave Apt 206, Columbus, OH 43215, 1-614-477-5066
Einhart, Janet, 3607 Larchmont Pkwy, Toledo, OH 43613, 1-419-481-4369
Elasky, Kathy, 21259 Sharps Run Rd, Stewart, OH 45778, 1-740-662-4801
Elig, David, 3892 Fulton Grove Rd, Cincinnati, OH 45245, 1-513-753-7846
Ellinger, Andy, PO Box 223, New Straitsvl, OH 43766, 1-740-394-2444
Ellis, Jerry, 10815 Edgewood Dr, Dublin, OH 43017, 1-614-766-2333
Elton, Arnold, 6533 Oakbrook Dr, Whitehouse, OH 43571, 1-419-877-4714
Emans, Robert, 1445 Devils Hole Rd, Pemberville, OH 43450, 1-419-849-3272
Embrey, Rob, 997 S 30th St Apt A, Heath, OH 43056, 1-740-258-8157
Enck, Janet, 3367 Timberside Dr, Powell, OH 43065, 1-614-831-9776
Engelhardt, Donna, PO Box 370, Alger, OH 45812, 1-419-757-2832
English, W Philip, 3263 Park Ridge Dr, Grove City, OH 43123, 1-614-871-9111
Erickson, Daniel, 249 E Center St, Marion, OH 43302
Erman, Douglas, 715 Carolyn Dr, Delphos, OH 45833, 1-419-233-4713
Ervin, James, 1432 Dixon Run Rd, Jackson, OH 45640, 1-740-286-3354
Eschbach, Patricia, 4705 Wren Ct, Lebanon, OH 45036, 1-513-713-6759
Eshleman, Theodore, 225 E Boitnott Dr, Union, OH 45322, 1-937-836-1614
Estep, Marilyn, 2128 Butlersbridge Ct, Cincinnati, OH 45244, 1-513-600-3997
Estep, Michael, 2128 Butlersbridge Ct, Cincinnati, OH 45244
Ettenhofer, Arnie, 141 Canyon Villa Dr, Hebron, OH 43025, 1-740-928-7977
Etzell, Sonja, 6703 5K Ave, Greenville, OH 45331, 1-937-548-3900
Evans, Ann, 29813 Gleneagles Rd, Perrysburg, OH 43551, 1-419-874-0175
Fadley, David, 15512 Township Road 44, Wharton, OH 43359, 1-419-458-4585
Fadley, Virginia, 15512 Township Road 44, Wharton, OH 43359, 1-419-458-4545
Fahnestock, Jocele, 1038 N Main Ave, Sidney, OH 45365, 1-937-492-7376
Fahnestock, Joe, 1038 N Main Ave, Sidney, OH 45365, 1-937-492-7376
Fanning, Ronald, 422 Magnolia St, Celina, OH 45822, 1-419-305-3305
Farmer, Carlye, 3900 Arc Dr, Zanesville, OH 43701, 1-740-454-1418
Farr, Brian, 850 West St, Carey, OH 43316, 1-937-286-8629
Fay, Alice, 1455 Township Road 195, Forest, OH 45843, 1-937-407-2314
Fay, Mary Jane, 23475 County Road 265, Ridgeway, OH 43345, 1-937-363-2591
Feldmeyer, Jean, 560 Hiatt Ave, Wilmington, OH 45177, 1-937-382-4561
Fell, Phyllis, 22109 Saint Marys River Rd, Spencerville, OH 45887
Fey, Cheryl, 6774 Thoreau Ln NE, Baltimore, OH 43105, 1-740-468-3441

Findley, Marlyn, 6881 N County Road 3, Fostoria, OH 44830, 1-419-435-4097
Finnegan, William, 2464 Creekwillow Pl, Grove City, OH 43123, 1-614-975-4593
Finney, David, 1345 Oakhurst Ct, Lebanon, OH 45036, 1-513-727-4395
Fitch, Ann, 3712 Drummond Rd, Toledo, OH 43613, 1-419-475-9680
Flood, Carolyn, 6 Mulligan Rd, Athens, OH 45701, 1-740-707-2136
Flores, Jennifer, 4012 Moore Marathon Rd, Williamsburg, OH 45176, 1-513-625-0603
Florkey, James, 3318 Northfield Rd, Dayton, OH 45415
Florkey, Marcia, 3318 Northfield Rd, Dayton, OH 45415
Flowers, Larry, 421 W Waterloo St, Canal Wnchstr, OH 43110, 1-614-837-3488
Fogle, P Michael, 3662 Prospect Mount Vernon Rd E, Waldo, OH 43356, 1-740-225-8535
Folck, Doug, 3335 Old N State Route 123, Lebanon, OH 45036, 1-937-550-9621
Folmer, Vanessa, 128 S 4th Ave, Middleport, OH 45760, 1-740-416-8445
Fonfield, Morell, 1426 Waverly Ave, Toledo, OH 43607, 1-419-536-4156
Foster, O J, 2386 Lackey Old State Rd, Delaware, OH 43015, 1-614-429-8358
Fourman, Tom, 7281 Hollansburg Sampson Rd, Arcanum, OH 45304, 1-937-692-5290
Fowler, Linda, 11 E 3rd St, The Plains, OH 45780, 1-740-797-4497
Fox, Don, 5257 N State Route 48, Lebanon, OH 45036, 1-937-838-0312
Fox, Melanie, 5257 N State Route 48, Lebanon, OH 45036, 1-937-609-3825
Fox-Chiles, Carla, 212 Greenglade Ave, Worthington, OH 43085, 1-614-885-5155
Fraiser, Paula, 1357 Arbor Ave, Dayton, OH 45420, 1-678-208-8070
Francis, Rita, 311 Ashley Brook Dr, Hamilton, OH 45013, 1-513-863-6426
Francis, Sharon, 2735 Bull Creek Rd, Laurelville, OH 43135, 1-740-655-2370
Francis, Steven, 311 Ashley Brook Dr, Hamilton, OH 45013, 1-513-863-6426
Frank, Linda, 559 Brevoort Rd, Columbus, OH 43214, 1-614-447-0881
Frantz, Becky, 1872 Willow Lakes Dr, Springfield, OH 45502, 1-937-323-7390
Franz, Linda, 7570 Steitz Rd, Powell, OH 43065, 1-740-881-4496
Fraver, Jerry, 2203 Mississippi Dr, Xenia, OH 45385, 1-937-376-9611
Fraylick, Macy, 1623 State Route 121 S, New Madison, OH 45346, 1-937-467-1321
Frazier, Brenda, 90 Pleasant Ridge Rd, Marietta, OH 45750, 1-740-434-3050
Frazier, Jim, Greenville, OH
Freewalt, Sandra, 05999 Washington Pike, Saint Marys, OH 45885, 1-419-394-5060
French, Jennifer, 12582 County Road J, Montpelier, OH 43543, 1-419-438-5300
Frey, Addison, 31 Carlin Dr, Logan, OH 43138, 1-740-603-8995
Friend, Mary, 103 Buffalo St, Antwerp, OH 45813, 1-419-258-3494
Frimpong, Emmanuel, 524 Rene Ct, Westerville, OH 43081, 1-614-266-0340
Fritz-Bergman, Julie, PO Box 244, Ney, OH 43549, 1-419-658-4030
Fry, Bret, 2091 Eagleville Rd, Fostoria, OH 44830, 1-419-435-4507
Fry, Gina, 150 Twp 229 Rd, DeGraff, OH 43318, 1-937-585-6688
Fry, June, 1615 Wogaman Dr, New Carlisle, OH 45344, 1-937-849-6127
Fry, Larry, 1615 Wogaman Dr, New Carlisle, OH 45344, 1-937-849-6127
Frye, Richard, 1669 Roxbury Rd, Columbus, OH 43212, 1-614-488-4930
Fuerstenau, Donna Jean, 205 W Washington St, Mount Cory, OH 45868
Fugate, Charles, 1449 State Route 343, Yellow Spgs, OH 45387, 1-937-603-4836
Fuson, Bob, 930 White Oak Ct, Marysville, OH 43040, 1-937-642-2307
Fuson, Melissa, 930 White Oak Ct, Marysville, OH 43040
Gabriel, Ann, 2006 Mildren Rd, Columbus, OH 43221, 1-614-451-9239
Gallant, Beverly, 24753 Middle Pike, Wapakoneta, OH 45895, 1-419-568-2898
Galloway, Donna, 787 E Main St, Leipsic, OH 45856, 1-419-943-2756
Galloway, Mary Ann, 13 Pvt Dr 142, Chesapeake, OH 45619, 1-740-867-3000
Gardner, Douglas, 506 Cookston Ave, Springfield, OH 45503, 1-937-631-4775
Gardner, Kasi, 506 Cookston Ave, Springfield, OH 45503, 1-937-206-7757
Gardner, Randall, 1324 Larry St, Van Wert, OH 45891, 1-419-605-6707
Gardner, Rebecca, 13903 Tarlton Rd SW, Amanda, OH 43102, 1-740-420-6209
Garvin, Lynn, 344 Durfee Dr, Marion, OH 43302, 1-740-382-4242
Gath, Ernest, 124 High St, Marietta, OH 45750, 1-740-374-9371
Gault, Diann, PO Box 974, West Liberty, OH 43357, 1-937-465-0452
Gearig, Laurel, 1384 Meadowood Dr, Amelia, OH 45102, 1-513-752-6426
Geil, Cynthia, 1038 Sutton Rd, Cincinnati, OH 45230, 1-513-232-4048
Geil, Walter, 1038 Sutton Rd, Cincinnati, OH 45230, 1-513-232-4048
Geirhart, Ruth, 3128 Eric Ln, Hamilton, OH 45011, 1-513-726-5828
Gentry, Judy, 2680 Staunton Sugar Grove Rd, Wshngtn Ct Hs, OH 43160, 1-740-335-3318
Gibbs, Karen, 1680 Beechshire Dr, Cincinnati, OH 45255, 1-513-476-4860
Giffin, Alexander, 4720 Trademark Trl, Hilliard, OH 43026, 1-614-595-9012

Gifford, Andrew, Columbus, 1-419-376-6964
Gillen, Heather, 648 Brahier Ln, Maumee, OH 43537
Gillen, Rebecca, 5442 Richfield Center Rd, Berkey, OH 43504, 1-419-392-8443
Gillfillan, Georgia, 643 Abbey Ln, Jackson, OH 45640, 1-740-288-0074
Gilmore, Robert, 1460 E Wheeling St, Lancaster, OH 43130, 1-740-969-2434
Givens, Chellie, 735 W Liberty St, Springfield, OH 45506, 1-937-926-0848
Givler, Susan, 608 N Park St, Bellefontaine, OH 43311, 1-937-599-6223
Gliebe, Phil, 180 E Ellis Dr, Waynesville, OH 45068
Goble, Sheryl, PO Box 262, Zaleski, OH 45698, 1-740-596-4202
Goetz, Steve, 12448 Biehn Rd, Sardinia, OH 45171, 1-937-446-4235
Goins, Dwight, 1059 Caldwell Rd, Lucasville, OH 45648, 1-740-259-0045
Goodwin, Hazel, 1137 Berdova Dr, Milford, OH 45150, 1-513-831-4511
Gordon, Cindy, 6635 Loveland Miami Rd, Loveland, OH 45140, 1-513-677-9866
Gordon, Rex, 6892 Sweetfarm Ln, Loveland, OH 45140, 1-513-677-1289
Grace, Mariellyn, 6345 S Sunbury Rd, Westerville, OH 43081, 1-330-413-1450
Graham, Karen, 9406 State Route 38 NE, Bloomingburg, OH 43106, 1-740-437-7361
Grandey, Keira, 04 446 County Road 20, Stryker, OH 43557
Grant, Greg, 6333 Well Fleet Dr, Columbus, OH 43231
Grau, Thomas, 5454 Brant Rd, Morrow, OH 45152, 1-513-899-3181
Graveley, Alice, 1394 Zettler Rd, Columbus, OH 43227, 1-614-361-3332
Graves, Rebecca, 25 W Main St, Leipsic, OH 45856, 1-419-943-3003
Grear, Amanda, 837 Heather Ct, Vandalia, OH 45377, 1-937-387-6289
Green, Elaine, 811 Neal Ave, Dayton, OH 45406, 1-937-277-8438
Green, Richard, 811 Neal Ave, Dayton, OH 45406, 1-937-277-8438
Greenawalt, Robert, 11342 Kenshire Dr, Cincinnati, OH 45240, 1-513-851-1609
Greene, Cathy, 6471 Oxford Milford Rd, Oxford, OH 45056, 1-513-523-1075
Greene, Pamela, 2348 Balsam Dr, Springfield, OH 45503
Greer, Michael, 318 E Sugar St, Cridersville, OH 45806, 1-410-204-5296
Gregg, Lisaanne, 696 N State Route 590, Graytown, OH 43432, 1-419-250-1188
Gregory, Cynthia, 4159 Dela Palma Rd, Williamsburg, OH 45176, 1-513-724-6070
Griffith, Rodney, 475 N Court St, Circleville, OH 43113, 1-740-601-0577
Griffiths, David, 2808 Alder Vista Dr, Columbus, OH 43231, 1-614-302-3048
Grohowski, Rebecca, 5220 Patriot Dr, Toledo, OH 43611, 1-419-729-9059
Grooms, Judy, 9458 Blue Creek Rd, Blue Creek, OH 45616, 1-937-544-5950
Grotsky, Kay, PO Box 134, Thornville, OH 43076, 1-740-246-3930
Grove, Neenah, 4440 Phoenix Dr, Springfield, OH 45503, 1-937-390-3449
Grover, Elisabeth, 2755 Donna Dr, Columbus, OH 43220, 1-614-451-6292
Gruber, Desiree, 11219 State Route 28, New Vienna, OH 45159, 1-937-725-7827
Guilford, Helen, 16330 County Road H, Wauseon, OH 43567
Guillozet, Garrett, 90 W College Ave, Westerville, OH 43081, 1-937-418-7211
Gulker, Alice, 714 Island Ct, Columbus, OH 43214, 1-614-889-7728
Guttag, Sue, 5332 Kindewood Dr, West Chester, OH 45069, 1-513-403-3222
Guyton, Robert, 10 Joneswood Dr, Athens, OH 45701, 1-859-559-6084
Gwinn, Betty, 27 Sunwatch, Huntington, WV 25705, 1-304-962-7085
Haas, Nancy, 8379 S Brown School Rd, Vandalia, OH 45377, 1-937-898-3529
Hachtel, Erin, 1303 S Orleans Ave, Bowling Green, OH 43402
Hafler, Scot, 830 Bruck St, Columbus, OH 43206, 1-614-315-3618
Haines, Jerry, 12714 Barger Rd, Leesburg, OH 45135, 1-937-780-9556
Haines, Rebecca, 12714 Barger Rd, Leesburg, OH 45135, 1-937-780-9556
Hall, Jon, 2113 California Hollow Rd, Bainbridge, OH 45612, 1-740-626-2791
Hall, Margaret, 9 Brookside Ct, Wshngtn Ct Hs, OH 43160, 1-740-335-6938
Hamann, Jan, 323 Mainsail Dr, Westerville, OH 43081, 1-614-890-1894
Hankins, Jane, 1617 Fairway Dr, Lima, OH 45805, 1-419-991-8501
Hansen, Katelin, 498 Hanford St, Columbus, OH 43206, 1-513-608-3568
Hardaway, Velva, 1717 Wesleyan Rd, Dayton, OH 45406, 1-937-657-8224
Harden, Tom, PO Box 88, Buchtel, OH 45716, 1-740-753-3300
Hardman, Frankie, 22190 State Route 328, New Plymouth, OH 45654, 1-740-385-0056
Harkless, Barbara, PO Box 52, Haydenville, OH 43127, 1-740-974-7917
Harkless, David, 4492 Snowy Meadow Dr, Grove City, OH 43123, 1-614-975-6953
Harmelink, Nancy, 1250 S Paris Pl, Reynoldsburg, OH 43068, 1-614-861-7336
Harper, Caleb, 4973 Timberlawn Ct, Greenville, OH 45331, 1-937-417-0466
Harper, Colleen, 4973 Timberlawn Ct, Greenville, OH 45331, 1-937-417-0466
Harper, Daniel, 4973 Timberlawn Ct, Greenville, OH 45331, 1-937-417-1297

Harper, Diane, 5796 Bickle Church Rd, Pickerington, OH 43147, 1-614-361-4660
Harper, Dolores, 4141 Millikin Rd, Hamilton, OH 45011, 1-513-863-4923
Harper, Joel, 152 Brooksedge Dr, Pataskala, OH 43062, 1-614-751-8661
Harper, Kenneth, 5796 Bickle Church Rd, Pickerington, OH 43147, 1-740-862-0392
Harper, Leah, 152 Brooksedge Dr, Pataskala, OH 43062, 1-614-751-8661
Harper, Mitchell, 1141 Fairway Blvd, Whitehall, OH 43213, 1-614-653-5614
Harper, Wayne, 1315 Long Lick Rd, Stout, OH 45684, 1-937-549-3008
Harris, Donita, 2610 Schaaf Dr, Columbus, OH 43209, 1-614-237-6306
Harris, Joel, 631 E Findlay St, Carey, OH 43316, 1-419-396-3260
Harris, Joyce, 438 W Elm St, Bluffton, OH 45817, 1-419-358-1000
Harris, Sonny, 54221 State Route 681, Reedsville, OH 45772, 1-740-378-6337
Harris, Teresa, 17287 Township Highway 96, Upper Sandusky, OH 43351, 1-419-294-2584
Harshman, Janet, 125 Kensington Cir, Lima, OH 45804, 1-419-223-5142
Hartley, Linda
Hartley, Patricia Lynn, 3715 Oakwood Dr, Amelia, OH 45102, 1-513-752-2489
Hartley, Sandy, 10 Sierra Ln, Arcanum, OH 45304, 1-937-678-6332
Hartmann, Ann, 7174 Twin Canyon Dr, Lambertville, MI 48144, 1-734-854-7728
Harville, David, 3414 Millville Oxford Rd, Oxford, OH 45056, 1-513-523-7746
Hasselswerth, Beverly, 1542 Terrawenda Dr, Defiance, OH 43512, 1-419-784-4864
Hasselswerth, Harley, 1542 Terrawenda Dr, Defiance, OH 43512, 1-419-784-4864
Hatcher, Kathy, 301 Pioneer Rd, Elida, OH 45807
Hauenstein, Jeff, 1330 E Sandusky St, Findlay, OH 45840, 1-419-422-9255
Hawley, Don, 2387 Spacht Rd, Eaton, OH 45320, 1-937-456-5411
Hayburn, Robert, PO Box 124, Minford, OH 45653, 1-740-820-8180
Hayden, Barbara, 5210 Rucks Rd, Dayton, OH 45417, 1-937-835-3366
Hayes, T Scott, 248 N Cherry St, Germantown, OH 45327, 1-937-855-6781
Heffner, Dan, 5251 N Thayer Rd, Lima, OH 45807, 1-419-649-5945
Heim, Connie, 10293 Smoke Rd SW, Etna, OH 43062, 1-740-739-0938
Heiser, Dale, 788 Chelsea Ave, Bexley, OH 43209, 1-614-266-2059
Heitzman, Marye, 116 Potomac Dr, Eaton, OH 45320, 1-937-456-5819
Helber, Tom, 7377 Birdie Ln, Canal Wnchstr, OH 43110, 1-614-833-4583
Hellinger, Donn, 572 S Dayton Brandt Rd, New Carlisle, OH 45344, 1-937-212-5253
Helwagen, Dolen
Henneman, Jennifer, 2641 Carifa Dr, Hilliard, OH 43026, 1-614-971-0801
Henry, Bob, 1884 Woodridge Cres, Findlay, OH 45840
Henry, Dinah, 22449 Gares Rd, Defiance, OH 43512, 1-419-980-1540
Henry, Jane, 1272 Wild Goose Way, Centerville, OH 45458, 1-937-963-2318
Hensley, Darlene, 257 Helen Ave, Xenia, OH 45385, 1-937-657-7014
Herrell, Dianne, 211 Westview St, South Point, OH 45680, 1-740-894-5161
Hess, Christina, 6338 Winchester Pike, Canal Wnchstr, OH 43110, 1-614-545-8645
Hess, Glenn, 572 Union Cemetery Rd, Cutler, OH 45724, 1-740-551-2680
Hess, Janet, 9151 Frederick Garland Rd, Englewood, OH 45322, 1-937-884-5485
Hewitt, Bob, 4523 Morningside Dr, Lebanon, OH 45036, 1-513-932-3571
Hewitt, Peggy, 4523 Morningside Dr, Lebanon, OH 45036, 1-513-932-3571
Hickel, Bill, 760 Ohio Ave, Chillicothe, OH 45601, 1-740-773-2453
Hickey, Michael, 2857 Cypress Way Apt 5, Cincinnati, OH 45212, 1-509-554-4667
Hiegel, Christena, 5255 N Washington Rd, Piqua, OH 45356, 1-937-214-0541
Higley, Marianne, 1021 Sunset Dr, Findlay, OH 45840, 1-419-422-9350
Hill, Edward, 2394 State Route 380, Xenia, OH 45385, 1-937-372-0699
Hill, Peg, PO Box 202, Zanesfield, OH 43360, 1-937-404-8148
Himes, Bob, 360 Field Harvest Ave, Pickerington, OH 43147, 1-614-920-4847
Hinde, Savannah, 1434 Wilderness Dr, Maumee, OH 43537, 1-321-443-5141
Hinshaw, Harvey, 129 Meadowgreen Dr, Greenville, OH 45331, 1-937-621-4901
Hipsher, Melinda, 6735 Pelton Dr, Whitehouse, OH 43571, 1-419-877-8165
Hissett, Jane, 2750 Diehl Rd, Cincinnati, OH 45211, 1-513-706-0908
Hites, Kathy, 105 Steeple Chase, Lima, OH 45807
Hix, Chip, 768 E Parkwood, Sidney, OH 45365, 1-937-497-1356
Hoback, Marilyn, 7702 Normandy Ln, Dayton, OH 45459, 1-937-433-5488
Hoback, Richard, 7702 Normandy Ln, Dayton, OH 45459, 1-937-433-5488
Hobson, Roger, 4475 Beaver Run Rd SW, Pataskala, OH 43062, 1-740-927-6334
Hodge, Charles, 5554 Bonniebrook Rd, Sylvania, OH 43560, 1-419-882-5433
Hodges, Bruce, 1419 Wendell Ave, Lima, OH 45805, 1-419-228-9753
Hoffman, Sherrie, 130 Sylvan Way, Marietta, OH 45750, 1-740-374-8635

Hofman, Brian, 171 County Road 60, Ada, OH 45810, 1-419-230-8319
Hogan, Christopher, 2738 Woodstock Rd, Columbus, OH 43221, 1-614-255-5441
Hogeback, Sandra, 3190 Hamilton Scipio Rd, Hamilton, OH 45013, 1-812-593-2984
Hogue, Debra, 5105 Hogue Rd, Adamsville, OH 43802, 1-740-796-5015
Hogue, Steven, 1210 Big Run Rd, Beverly, OH 45715, 1-740-896-2314
Hoke, Steve, 2253 Hazelton Ave, Riverside, OH 45431, 1-937-901-4759
Holcombe, Sandra, 50 Marianna Dr, Heath, OH 43056, 1-740-522-8897
Holladay, Eric, 172 Pheasantlake Dr, Loveland, OH 45140, 1-513-504-9631
Holliday, Dave, 9058 Kildoon Ct, Dublin, OH 43017, 1-614-799-0724
Holloway, Marolyn, 1048 Princewood Ave, Dayton, OH 45429, 1-937-435-9639
Holman, Denise, 375 Beech St, Middleport, OH 45760, 1-740-992-3895
Holman, James, 375 Beech St, Middleport, OH 45760, 1-740-992-3895
Holman, Linda, 111 E Main St, Elida, OH 45807, 1-419-339-1742
Holmes, Steve, 1439 Rockhill Pl, Fairborn, OH 45324, 1-937-878-5042
Holt, Patricia, 2308 State Route 235, DeGraff, OH 43318, 1-937-585-6503
Hood, Julie, 5630 Treeview Dr, Cincinnati, OH 45238, 1-513-451-3600
Hoover, Linda, 5160 Leatherwood Rd, Elida, OH 45807, 1-419-339-3795
Hoover, Mark, 5 Dexter Park Blvd, Sharonville, OH 45241
Hoover, Mary, 5 Dexter Park Blvd, Sharonville, OH 45241
Hoover, Roger, 59 Orchard St, Brookville, OH 45309, 1-937-833-4234
Hoover, Ronald, 11259 Preble County Line Rd, Brookville, OH 45309, 1-937-884-5250
Hoovler, Tammy, 8249 Broad St SW, Pataskala, OH 43062, 1-740-927-3091
Hopkins, Gary, PO Box 403, Lynchburg, OH 45142
Hopkins, Suzanne, 2324 Rose Ave, Portsmouth, OH 45663, 1-937-763-4747
Horner, Josh, 8220 Hayport Rd, Wheelersburg, OH 45694, 1-740-876-9206
Horsley, Cristina, 2839 Cattail Rd, Chillicothe, OH 45601, 1-740-775-4565
Hoskinson, Richard, 309 Reber Ave, Lancaster, OH 43130, 1-740-654-5170
Hott, Jack, 175 Sycamore Creek Dr, Springboro, OH 45066, 1-937-748-2290
House, David, PO Box 9, Thurman, OH 45685, 1-740-395-6082
Housel, William Scott, 7529 Dusty Pines Dr, Galena, OH 43021, 1-614-899-2422
Housholder, Jeannie, 11238 Huffman Rd, Portage, OH 43451, 1-419-686-2797
Howard, George, 458 Ponce De Leon Ave NE, Atlanta, GA 30308, 1-703-300-7946
Howard, Nick, 1980 Adamsville Rd, Zanesville, OH 43701, 1-740-221-0130
Hoyer, William, 2569 Brentwood Rd, Bexley, OH 43209, 1-614-237-9758
Hubbell, Leland, 7706 Green Mill Rd, Johnstown, OH 43031, 1-740-967-8412
Huber, Linda, PO Box 298, Saint Marys, OH 45885, 1-419-305-7775
Huber, William, PO Box 298, Saint Marys, OH 45885, 1-419-300-9215
Huddleston, Carol, 7910 Clark Ave, Dublin, OH 43017, 1-614-889-7948
Huebner, Judy, 312 Scott Dr, Englewood, OH 45322, 1-937-836-4634
Huebner, Larry, 312 Scott Dr, Englewood, OH 45322, 1-937-836-4634
Hug, Judith, 1555 Deer Run Pl, Lancaster, OH 43130, 1-740-653-0892
Hug, Rebecca, 7415 Golden Springs Dr, Columbus, OH 43235, 1-740-689-7645
Hughes, Nickie, 726 Elberon Ave, Cincinnati, OH 45205
Hull, Margaret, 4740 County Road 4, Swanton, OH 43558, 1-419-822-9424
Hunter, Esther, 4046 Blendon Grove Way, Gahanna, OH 43230, 1-614-778-3610
Hunter, Patricia, 657 Garrett Dr, Columbus, OH 43214, 1-614-451-6964
Hurtig, Julie, 447 Hays Ave, Ada, OH 45810, 1-419-634-6687
Hurtt, Jane, 686 Browns Chapel Rd, Clarksburg, OH 43115, 1-740-993-4934
Husemann, Kathy, 11182 Ailes Rd, Maplewood, OH 45340, 1-937-492-5310
Hutchinson, Millie, 32 Page Rd, Chillicothe, OH 45601, 1-740-773-0791
Hutchison, Kimberly, 85 Winding Trails Ct, Fairfield, OH 45014, 1-513-314-4618
Hutsell, Roxie, 4936 Plainville Rd, Cincinnati, OH 45227, 1-513-561-8029
Hyde, Stuart, 6958 Royalgreen Dr, Cincinnati, OH 45244
Hylander, Aaron, 505 S Gorham St, Fayette, OH 43521, 1-419-388-1792
Iler, Connie, 1003 Hopkins St, Defiance, OH 43512, 1-419-782-3979
Ingman, Vickie, 410 W Main St, Van Wert, OH 45891, 1-419-203-5636
Ingram, Joann, 500 Wynncrest Dr, Marietta, OH 45750, 1-740-374-5001
Irwin, Kenneth, 201 Shawnee Rd, Cridersville, OH 45806
Jackson, Carol, 11870 Post Rd, Wshngtn Ct Hs, OH 43160, 1-740-869-3350
Jackson, Kim, 6620 Madeira Hills Dr, Cincinnati, OH 45243, 1-513-271-4535
Jackson, Teresa, 7565 State Route 245, DeGraff, OH 43318, 1-937-362-4312
Jacob, Kay, 10264 Ford Rd, Perrysburg, OH 43551, 1-419-407-5555
James, Jonathan, 940 2nd St, Portsmouth, OH 45662, 1-740-961-2626

Jassogne, Paul, 2555 Dell Dr NE, Lancaster, OH 43130, 1-740-653-6773
Jeffries, Jean, 37855 Maysville Greendale Rd, Logan, OH 43138, 1-740-380-3045
Jenkins, Mary, 17206 State Route 7 S, Crown City, OH 45623, 1-740-256-1719
Jensen, George, 149 Woodcreek Blvd, Walbridge, OH 43465, 1-419-494-5321
Jerse, Melanie, 1318 Spring Brook Ct, Westerville, OH 43081, 1-614-891-6330
Jewett, Ray, 2848 Winsford Ct, Columbus, OH 43232, 1-614-759-9226
Jewett, Sharon, 2848 Winsford Ct, Columbus, OH 43232, 1-614-759-9226
Johnson, Al, 4373 Bump Rd, Cable, OH 43009, 1-937-465-3202
Johnson, Ashley, 207 Mount Vernon Rd, Newark, OH 43055, 1-740-624-0880
Johnson, Charles, 2010 Parkhill Dr, Dayton, OH 45406, 1-937-559-2669
Johnson, Joan, 1059 Nagle Ct, Dayton, OH 45430, 1-937-429-3635
Johnson, Libbie, 20438 Orchard Rd, Marysville, OH 43040, 1-937-349-4113
Johnson, Linda, 2440 State Route 131, Goshen, OH 45122, 1-513-625-7796
Johnson, Lois, 2539 Shetland Rd, Toledo, OH 43617
Johnson, Lorin, 731 Timber Lake Dr, Marysville, OH 43040, 1-937-642-0553
Johnson, Marion, 4373 Bump Rd, Cable, OH 43009, 1-937-465-3202
Johnson, Pam, 2571 Timber Brook Ln, Dayton, OH 45458, 1-937-885-0795
Johnson, Rebecca, 4277 State Route 220, Waverly, OH 45690, 1-740-941-4812
Johnson, Sallie, 5212 Hayden Woods Ln, Hilliard, OH 43026, 1-614-296-1889
Johnson, Scot, 2571 Timber Brook Ln, Dayton, OH 45458, 1-937-885-0795
Johnson, Theresa, 745 Alpine Cir, Heath, OH 43056, 1-740-323-5891
Johnson, Wes, 2351 Gibley Park Rd, Toledo, OH 43617, 1-419-841-2584
Johnson Weigand, Candy, 4792 Saint Andrews Dr, Grove City, OH 43123, 1-614-875-5774
Johnston, Cathy, 643 Kensington Dr, Heath, OH 43056, 1-740-522-5305
Jones, Alma, 18420 County Road 12, Rawson, OH 45881, 1-419-963-8300
Jones, Iris, 6550 County Road 9, Bryan, OH 43506, 1-419-636-1332
Jones, John, 5642 Ramblewood Ct, Columbus, OH 43235, 1-614-326-2971
Jones, Marlene, 5212 County Road 424, Liberty Ctr, OH 43532, 1-419-533-4788
Jones, Marvin, 5212 County Road 424, Liberty Ctr, OH 43532, 1-419-533-4788
Jones, Nancy, 526 Hackey Road, Wilmington, OH 45177, 1-937-382-6140
Jones, Rachel, 209 Forestdale Dr, Jamestown, NC 27282
Jones, Rick, 117 W Xenia Dr, Fairborn, OH 45324
Joseph, Dione, 587 E Dominion Blvd, Columbus, OH 43214, 1-614-895-7813
Kalb, Bruce, 1910 Franklin Blvd, Portsmouth, OH 45662, 1-740-876-8702
Kaminski, Dennis, 6811 Kantwell Ln, Dayton, OH 45459, 1-937-938-6600
Karl, Philip, 958 Franklin Town House Rd, Jackson, OH 45640, 1-740-286-5576
Karr, Teri, 6724 Lagrange Dr, Canal Wnchstr, OH 43110, 1-614-416-8403
Kato, Sayaka, 8241 Winters Ln, Mason, OH 45040, 1-513-748-0183
Kauffman, Marian, 27018 State Route 281, Defiance, OH 43512
Kaufman, Kathy, 1727 Road L1, Ottawa, OH 45875, 1-419-604-1403
Kaufman, Ronald, 1727 Road L1, Ottawa, OH 45875
Kay, Fay, 100 N Maple Hts, New Lexington, OH 43764, 1-740-342-1172
Kaylor, Janet, 7020 Olentangy Ln, Cincinnati, OH 45244, 1-513-561-3733
Kaylor, Lawrence, 7020 Olentangy Ln, Cincinnati, OH 45244, 1-513-561-3733
Keene, Sheri, 4151 Windsor Bridge Pl, New Albany, OH 43054, 1-614-561-0677
Keener, Kenneth, 13647 Pine Rd NE, Thornville, OH 43076, 1-740-246-6101
Keiser, Kristine, 10125 County Road 21-2, Fayette, OH 43521, 1-419-237-2926
Kelley, Emma, 2373 Opossum Hollow Rd, Newark, OH 43055, 1-740-403-0707
Kelley, William, 374 Restoration Dr, Marysville, OH 43040, 1-937-243-0795
Kempton, Joan, 8990 Hickory Ln, Huntsville, OH 43324, 1-513-518-3670
Kempton, Sylvia, 322 Zane Rd, Chillicothe, OH 45601, 1-740-773-7901
Kennedy, Thomas, 4222 Seigman Ave, Columbus, OH 43213, 1-614-372-5064
Kent, Conrad, 7871 Morris Rd, Hilliard, OH 43026, 1-614-529-0870
Kepple, Janet, 214 S Church St, Saint Paris, OH 43072
Kercherval Short, Mary, 10875 Fallsington Ct, Blue Ash, OH 45242, 1-513-794-0359
Kershner, Robin, 3117 Township Road 111, Mc Comb, OH 45858, 1-419-293-2006
Kessler, Al, 1534 Lynlee Dr, Bellbrook, OH 45305, 1-937-430-9567
Kessler, Mindy, 1534 Lynlee Dr, Bellbrook, OH 45305, 1-937-266-1182
Khang, Soon Jai, 8040 Springvalley Dr, Cincinnati, OH 45236, 1-513-351-0797
Kidd, Penny, 14174 US 127, Paulding, OH 45879, 1-419-399-2997
Kin, Kathy, 14878 State Route 37, Forest, OH 45843, 1-419-273-2461
Kin, Michael, 14878 State Route 37, Forest, OH 45843, 1-419-273-2461
King, Karel, 401 Delphos Rd, Columbus Grv, OH 45830, 1-419-659-2228

Kirkman, Melissa, 1259 Conley Thompson Rd, Marion, OH 43302
Kish, Melanie, PO Box 133, Gratiot, OH 43740, 1-740-787-2203
Klopp, James, 3060 County Road 13, Burgoon, OH 43407, 1-419-986-5991
Klosterman, Nicole, 3339 Hanna Ave, Cincinnati, OH 45211, 1-513-452-0285
Knauff, Cindy, 10397 Fent Rd NW, Jeffersonville, OH 43128, 1-740-426-6211
Koch, Diane, 5115 Hummingbird St, Elida, OH 45807, 1-419-339-3328
Kochensparger, Max, 15261 State Route 613, Paulding, OH 45879, 1-419-399-5818
Kornegor, George, 904 Butler St, Coldwater, OH 45828, 1-419-305-6611
Kraft, Judy, 9332 Baker Rd SW, Stoutsville, OH 43154, 1-740-407-3072
Kraft, Sarah, 5643 N Meadows Blvd, Columbus, OH 43229, 1-614-888-8059
Kramer, Janan, 800 Smith Rd, Temperance, MI 48182, 1-419-787-3880
Kramer, Josiah, 5422 Hardin Wapakneta Rd, Sidney, OH 45365, 1-937-726-6587
Kramer, Raymond, 1020 Fleck Ave, Celina, OH 45822, 1-419-586-4166
Krug, Timothy, 819 Claymore Ct, Tipp City, OH 45371, 1-937-726-7094
Kurtz, Bruce, 10150 Frazeyburg Rd, Dresden, OH 43821, 1-740-754-2919
Kvalheim, Emily, 6905 Four Seasons Dr, Westerville, OH 43082, 1-614-312-4639
Kyger, Kenneth, 413 1st Ave, Gallipolis, OH 45631, 1-740-446-3017
Laatsch, Alice, 407 Sandra Dr, Oxford, OH 45056, 1-513-523-6482
Lagrande, Dick, 533 Aaron Ave, Jackson, OH 45640, 1-740-286-5292
Lamarr, Anna Mary, 20986 Clay Rd, Wapakoneta, OH 45895, 1-419-568-1657
Lane, Barbara, 3049 Plumbrook Dr, Maumee, OH 43537, 1-419-833-1111
Lane, Jim, 3392 Brendan Dr, Columbus, OH 43221, 1-614-619-8430
Lane, Tony, 3049 Plumbrook Dr, Maumee, OH 43537, 1-419-344-7087
Lapham, Jerry, 139 Wexford Dr, Monroe, OH 45050, 1-513-539-8095
Larson, Becky, PO Box 96, Rushsylvania, OH 43347, 1-937-468-7111
Lash, Glen, 7011 Vail Ct, Cincinnati, OH 45247, 1-513-681-1194
Lash, Jayne, 7011 Vail Ct, Cincinnati, OH 45247, 1-513-681-1194
Later, Debbie, 10766 Bremen Rd, Logan, OH 43138, 1-740-603-2551
Lauck, Joann
Laukhuf, Betty, 1321 Lyn Rd, Bowling Green, OH 43402, 1-419-575-2610
Lavy, Keith, 311 W Simpson St, Troy, OH 45373, 1-937-623-3839
Lawhorn, Alexa, 3275 N State Route 741, Franklin, OH 45005, 1-937-704-0753
Lawson, Alice M, PO Box 25, Paulding, OH 45879, 1-419-399-2923
Lawson, Ruth, 2551 S Limestone St, Springfield, OH 45505, 1-937-322-2109
Layne, James, 2095 Junior Furnace Powellsville Rd, Franklin Furnace, OH 45629, 1-740-354-9514
Ledyard, Patricia, 206 Fulton Rd, Montpelier, OH 43543, 1-419-485-5254
Ledyard, Paul, 206 Fulton Rd, Montpelier, OH 43543
Lee, April, 1648 Evergreen Rd, Columbus, OH 43207, 1-614-325-1297
Lee, Barbara, 807 Glynwood Rd, Wapakoneta, OH 45895, 1-419-738-3402
Lee, Kuem Ja, 5511 Paseo Del Lago W Apt 1F, Laguna Woods, CA 92637, 1-614-734-9823
Lee, Rebekah, 1004 Cherokee Xing, Wapakoneta, OH 45895
Lee, Saejin, 6529 Spring Run Dr, Westerville, OH 43082, 1-614-783-3494
Lee, Vanessa, 1004 Cherokee Xing, Wapakoneta, OH 45895
Lee, Vivian, 1321 Avalon Ter, Findlay, OH 45840, 1-419-423-0794
Leffler, Marge, 3572 Dunbar Rd, Prospect, OH 43342, 1-740-387-6456
Lewis, Jody, Grand Rapids, OH 43522, 1-419-376-1893
Lewis, Kelley, 48 Township Road 219 E, Bellefontaine, OH 43311, 1-937-592-5027
Lewis, Patty, 7408 Beecher Rd SW, Pataskala, OH 43062, 1-740-963-2841
Lewis, Peggy, 702 Melissa Dr, Oxford, OH 45056
Liggett, Sara, 12679 County Road 2, Edon, OH 43518, 1-419-272-2983
Lilly, Benjamin, 7774 Freesia St, Blacklick, OH 43004, 1-330-606-1928
Lilly, Jud, 643 Forest Hills Blvd, Waverly, OH 45690, 1-740-708-2172
Lincer, Roger, 1132 Lorelei Dr, Fayetteville, OH 45118, 1-513-875-8097
Lindsey, Anita, PO Box 883, Logan, OH 43138, 1-740-385-5887
Lindsey, Robert, PO Box 883, Logan, OH 43138, 1-740-385-5887
Lindsley, Carolyn, 1916 Goodman Ave, Cincinnati, OH 45239, 1-513-522-1934
Lininger, Ralph, 4400 State Route 38 SW, London, OH 43140, 1-614-507-1889
Link, Matthew, 5439 Mink St, Johnstown, OH 43031, 1-740-967-8603
Linton, Irene, 1236 Villa Parke, Amelia, OH 45102, 1-513-943-7118
Linwood, Aliene, 8705 Phillips Ln, Athens, OH 45701, 1-740-249-2226
Little, Ann, PO Box 115, Continental, OH 45831, 1-419-596-4668
Locker, Janice, 603 E Main St, Anna, OH 45302, 1-937-844-2590
Lockhart, Cynthia, 1481 Bonneville Ln, Cincinnati, OH 45231, 1-513-324-7901

Lockwood, Lisa, 3818 S Broadlawn Cir, Cincinnati, OH 45236, 1-513-659-6862
Lodge, Marilyn, 2343 Manoa Ln N, Toledo, OH 43615, 1-419-842-0070
Loftin, Patti, 504 W Main St, Blanchester, OH 45107, 1-937-783-3334
Long, David, 801 Rice Rd, Jackson, OH 45640, 1-740-395-6275
Long, Judy, 801 Rice Rd, Jackson, OH 45640, 1-740-395-6275
Long, Paul, 110 S 18th St, Richmond, IN 47374, 1-765-373-8684
Long, Vicki, 110 S 18th St, Richmond, IN 47374, 1-765-373-8684
Louderback, Frances, 601 State Route 133, Felicity, OH 45120, 1-513-876-2079
Loveless, Brenda, 4407 Etna Rd, Columbus, OH 43213, 1-614-327-3561
Lowry, Donna, 24046 Luckey Rd, Perrysburg, OH 43551, 1-419-837-5416
Lucid, Sharon, 5232 Baker Rd, Urbana, OH 43078, 1-937-362-9246
Luckey, Marsha, 6440 Tylersville Rd, West Chester, OH 45069, 1-513-777-0502
Luecke, Kitty, 1274 Baldwin Rd, Milford, OH 45150, 1-513-752-1799
Luken, Katherine, 1586 Congress Hill Ln, Fairfield, OH 45014, 1-513-277-1762
Luken, Sue, 1586 Congress Hill Ln, Fairfield, OH 45014, 1-513-939-2795
Lupher, Dennis, 8303 W Bowling Green Ln NW, Lancaster, OH 43130, 1-614-837-0725
Lupher, Mary Ann, 8303 W Bowling Green Ln NW, Lancaster, OH 43130, 1-614-837-0725
Lute, Sheila, 494 Coldicott Rd, Lucasville, OH 45648, 1-740-372-7703
Lybarger, Rebecca, 120 Dicke Dr, New Bremen, OH 45869, 1-419-629-2326
Lynch, Barbara, 4096 Middle Urbana Rd, Urbana, OH 43078
Lynch, Joan, 826 State Route 131 Unit 65, Milford, OH 45150, 1-513-417-2124
Lynch, Lindley, 4096 Middle Urbana Rd, Urbana, OH 43078, 1-937-671-5637
Mackley, Sherry, 5324 N Torch Rd, Coolville, OH 45723, 1-740-667-0587
Madison, Margaret, 811 S 22nd St, Columbus, OH 43206, 1-614-445-6931
Magee, Dave, 1141 Hawkstone Dr, Cincinnati, OH 45230, 1-740-503-6040
Magers, Scott, 4361 Centerville Green Camp Rd, Prospect, OH 43342
Mahaney, Chip, 1170 Eversole Rd, Cincinnati, OH 45230, 1-513-432-6565
Mahaney, Susan, 7663 5 Mile Rd, Cincinnati, OH 45230, 1-513-429-8740
Mahovich, Kris, 1731 Richmond Ave Apt 3, Columbus, OH 43203, 1-614-668-7732
Maier, Rebecca, 206 Queensland Blvd, Perrysburg, OH 43551
Mallory, James, 4911 Birchview Ct, Dayton, OH 45424, 1-567-644-3477
Mallory, Tesia, 1101 Salem Ave Apt 1, Dayton, OH 45406, 1-567-644-3477
Manett, Marty, 11605 US Route 6, Bryan, OH 43506, 1-419-636-3702
Markin, Janet, 72 George St, Richwood, OH 43344, 1-740-943-3533
Markin, Judy, 8401 US Highway 68 N, West Liberty, OH 43357, 1-937-465-6841
Marks, John, 3949 Skyline Dr, Zanesville, OH 43701, 1-740-454-7382
Marshall, Kristi, 87 Southview Dr SW, Etna, OH 43068, 1-740-927-9034
Marshall, Pam, 24575 State Route 739, Raymond, OH 43067, 1-937-246-0291
Mascari, Bob, 2714 Patton Place, Wheelersburg, OH 45694, 1-740-574-6692
Mascari, Carol, 2714 Patton Place Dr, Wheelersburg, OH 45694, 1-740-574-6692
Mash, Robert, 35456 Abbotts Rd, Pomeroy, OH 45769, 1-740-992-0437
Maskiell, William, 4466 Eva Ln, Batavia, OH 45103, 1-513-752-7838
Mason, Rebecca, 873 Swauger Valley Rd, Portsmouth, OH 45662, 1-740-357-5325
Massie, Greg, 12914 E National Rd, South Vienna, OH 45369, 1-937-605-0504
Massie, Harold, 840 Gallia St Apt 403, Portsmouth, OH 45662, 1-740-352-5521
Massie, Jerry, 250 Braley Rd, Wellston, OH 45692, 1-740-395-6594
Matson, Lenorann, 215 E Elmwood Dr, Centerville, OH 45459, 1-937-433-3624
Matson, Lyle, 215 E Elmwood Dr, Centerville, OH 45459, 1-937-433-3624
Maurer, Mary, 110 Maumee Dr, Monroe, OH 45050, 1-513-539-2395
Mayes, Cathleen, 3472 Bootjack Corner Rd, Williamsburg, OH 45176, 1-513-313-8262
Mayle, Molly, 2756 Petzinger Rd, Columbus, OH 43209, 1-614-238-0670
McAfee, Sheila, 35802 State Route 56, New Plymouth, OH 45654, 1-740-385-4824
McArtor, Connie, 902 Adams Ave, Newark, OH 43055, 1-740-366-1734
McBride, Larry, 106 North Cambell Street, Forest, OH 45843, 1-419-835-4202
McCain, Janet, PO Box 63, Fort Recovery, OH 45846, 1-419-375-4226
McCall, Justin, 312 W Auglaize St, Wapakoneta, OH 45895, 1-419-738-8168
McClain, Clarence, 4695 Cadmus Dr, Columbus, OH 43228, 1-614-804-2213
McClain, Terri, 332 E Court St, Urbana, OH 43078, 1-937-529-2320
McClellan, Imagine, 5996 Pelton Rd, Bloomdale, OH 44817, 1-419-454-2391
McCollum, Lynne, 7600 Princeton Glendale Rd, West Chester, OH 45011
McConnell, Melinda, 17719 County Road 209, Mount Victory, OH 43340, 1-937-354-3202
McCoy, Tim, 32 Wesley Blvd, Worthington, OH 43085, 1-614-844-6200
McCreery, Gayle, 2849 Basil Western Rd NW, Baltimore, OH 43105, 1-740-862-8819

McCrary, Judy, 235 Defiance Ave, Findlay, OH 45840, 1-419-423-1397
McCurdy, Myrna, 614 Crimson Maple Ct, Bluffton, OH 45817, 1-419-634-8242
McDonald, Karli, 1007 Valley Dr, Marysville, OH 43040, 1-937-642-8426
McFarland, Wilma, 3759 Endover Rd, Kettering, OH 45439, 1-937-610-0638
McGuire, Wilma, 2677 Hanna Rd, Urbana, OH 43078, 1-937-652-3366
McKinniss, Barbara, 222 N Pennsylvania Ave, Wellston, OH 45692, 1-740-384-3381
McLeod, Sean, 88 S Portland St, Chesterville, OH 43317
McMillan, Charles, 95 N State Route 72, Sabina, OH 45169, 1-937-527-6243
McMillan, Virginia, 3613 Navara Dr, Beaver creek, OH 45431, 1-937-320-1807
McMillen, Fran, 4288 Kenmont Pl, Columbus, OH 43220, 1-614-451-1802
McNally, Deborah, 202 E High St, McArthur, OH 45651, 1-740-596-4995
McNeer, William, 10605 Heimberger Rd NW, Baltimore, OH 43105, 1-740-862-8575
McNeill, Leslie, 826 Exmoor Dr, Cincinnati, OH 45240, 1-513-824-9063
McPherson, Cerssandra, 1322 Avondale Ave, Toledo, OH 43607, 1-419-343-1861
McPike, Karlyn, PO Box 6, Edgerton, OH 43517, 1-419-298-2441
Meadows, Alice, 4865 Twp 238 Rd, Huntsville, OH 43324, 1-937-686-5545
Meadows, Paul R, 810 Hawthorne Dr, Circleville, OH 43113, 1-740-474-8180
Medaugh, Paul, 10565 Frazeyburg Rd, Dresden, OH 43821, 1-740-754-9100
Mejia, Dominic, 224 Illinois Dr, Bryan, OH 43506, 1-419-345-2151
Melville, Mary Beth, 419 Springside Dr, Kettering, OH 45440, 1-937-296-0071
Menke, Chelsea, 5850 Fairdale Dr, Fairfield, OH 45014, 1-513-470-3720
Merriman, Janet, 708 Chestnut St, Xenia, OH 45385, 1-937-372-7477
Mertens, Loretta, 9390 Baltimore Somerset Rd NE, Thornville, OH 43076
Mesnard, Linda, 79 W 2nd St, Frazeyburg, OH 43822, 1-740-704-1808
Messaros, Jennifer, 17 Triangle Ave, Oakwood, OH 45419, 1-937-648-6694
Messick, Ruth, RR 1 Box 881, Sugar Grove, OH 43155, 1-740-569-7586
Metcalf, John, 7188 Charleton Ct, Canal Winchester, OH 43110, 1-614-837-7531
Metcalf, Mary Jane, 7188 Charleton Ct, Canal Wnchstr, OH 43110, 1-614-837-7531
Metzger, Dean, 6652 Township Road 276, Fostoria, OH 44830, 1-419-957-5126
Mielke, Ann, 7288 Templin Rd, Blanchester, OH 45107, 1-513-403-2227
Miley, Judy, 2843 County 146 Rd, Waldo, OH 43356, 1-740-242-7777
Miller, Barry, 7200 Bluecrest Dr, Cincinnati, OH 45230, 1-513-624-9709
Miller, Connie, 4825 Hollansburg Sampson Rd, Arcanum, OH 45304
Miller, Ellen, 930 Shaw Dr, Newark, OH 43055
Miller, Gavin, 448 E Edgewood St, Sidney, OH 45365, 1-937-498-4944
Miller, Jennifer, 720 Angela Dr, Fostoria, OH 44830, 1-419-619-7399
Miller, Kenneth, 1060 Hazel St, Fremont, OH 43420, 1-419-680-6739
Miller, Marcia, 7200 Bluecrest Dr, Cincinnati, OH 45230, 1-513-624-9709
Miller, Mark, 205 Wentworth Ave, Wyoming, OH 45215, 1-513-704-6190
Miller, Myrna, 1002 Meadow Thrush Dr, Englewood, OH 45315, 1-937-836-2491
Miller, Susan, PO Box 295, New Straitsvl, OH 43766, 1-740-415-4220
Miller, Sylvia, 5975 Glenfinnan Ct, Dublin, OH 43017, 1-614-361-4109
Miller, Tina, 430 W Hardin St, Findlay, OH 45840, 1-419-957-2892
Milligan, Sharon, PO Box 226, Fostoria, OH 44830, 1-419-435-6503
Mills, Thomas, 316 7th St, Findlay, OH 45840, 1-419-423-3422
Minehart, Carol, 461 N Sandusky Ave, Upper Sandusky, OH 43351, 1-419-310-1367
Miner, C Robert, 139 Eberly Ave, Bowling Green, OH 43402, 1-419-352-3014
Minier, Roger, 5319 N Bodi Rd, Oak Harbor, OH 43449, 1-419-260-2147
Mitchell, Carrie, 2730 Key Pl, Columbus, OH 43207, 1-614-497-9112
Mitchell, Elaine, 20548 State Route 119, Maplewood, OH 45340, 1-937-596-6696
Mitchell, Gary, 10 Cynthia St, Heath, OH 43056, 1-740-334-9354
Mitchell, Madelyn, 26710 Miller Rd, Rockbridge, OH 43149, 1-740-380-6224
Mitiska, Melissa, 11464 Riga Ct, Cincinnati, OH 45240, 1-513-518-1211
Mitten, Gary, 32196 US Route 50, Chillicothe, OH 45601, 1-740-773-3391
Mohr, Patti, 95 Southview Dr, Enon, OH 45323, 1-937-884-5563
Montgomery, Brian, 451 Ada St Apt 1, Cincinnati, OH 45219, 1-513-448-8758
Moody, Barbara, 6384 County Road 16, Wauseon, OH 43567, 1-419-583-9532
Moore, David, 8580 Casstown Fletcher Rd, Fletcher, OH 45326, 1-937-368-2663
Moore, Doug, 5085 Concord Hills Cir, Mason, OH 45040, 1-513-754-0020
Moore, Jason, 4501 Denlinger Rd, Dayton, OH 45426, 1-937-667-4472
Moore, Kathy, Columbus, OH 43228, 1-440-773-4393
Moore, Owen, 2545 Sherwood Dr, Lima, OH 45805, 1-419-331-2619
Moore, Sherrie, 8765 Davington Dr, Dublin, OH 43017, 1-614-783-6073

Moore, Sue, 934 Carol Rd, Bowling Green, OH 43402
Moots, Philip, 141 Webster Park Ave, Columbus, OH 43214, 1-614-261-1877
Morgan, Sue, 7618 Dry Run Rd, Kingston, OH 45644, 1-740-703-2013
Morrison, Mona Lee, 150 Main St, Ashville, OH 43103, 1-740-983-3166
Morrison, Tim, 509 S Main St, Mt Blanchard, OH 45867, 1-419-694-7176
Morrow, David, 38 S Main St, Jeffersonville, OH 43128, 1-740-426-6020
Morrow, Jane, 324 W South St Apt A, Deshler, OH 43516
Morrow, Karen, 1034 Charlevoix Ave, Wheelersburg, OH 45694, 1-740-574-8577
Moshier, Doug, 344 Lennox Ave, Columbus, OH 43228, 1-614-851-0089
Moyer, Earl, 2271 Kershner Rd, Dayton, OH 45414, 1-937-454-0905
Moyer, Joe, 23921 Township Road 214, Fostoria, OH 44830, 1-419-894-6756
Mullen, Zachary, 4601 Fairfield Ave, Fairfield, OH 45014, 1-513-405-4897
Murray, Jennifer, 6964 Greenstone Trce Unit A, Loveland, OH 45140, 1-513-236-7531
Myers, Betty, 17401 Ringgold Northern Rd, Ashville, OH 43103, 1-740-474-7029
Myers, Brian, 303 W Front St, Pemberville, OH 43450, 1-419-287-9903
Myers, Elizabeth, PO Box 140, Mt Blanchard, OH 45867, 1-419-694-6015
Myers, Kori, 173 S 4th St, Williamsburg, OH 45176, 1-513-400-7028
Myers, Ronald, 8740 Heller Rd, Whitehouse, OH 43571, 1-419-877-9316
Naus, Peggy, 17656 Bays Rd, Rudolph, OH 43462, 1-419-575-3099
Nease, Dan, 44425 Forest Run Rd, Racine, OH 45771, 1-740-949-2064
Needs, Tom, 6036 County Highway 44, Upper Sandusky, OH 43351, 1-419-294-3934
Neeley, Michael, 4040 Brookshore Dr, Lima, OH 45801, 1-419-230-4061
Neely, Alice, 8824 Lyncris Dr, Cincinnati, OH 45242, 1-513-984-3394
Nemcik, John, 310 Beall Dr, Bloomdale, OH 44817, 1-419-957-8817
New-Smail, Cole, 309 Barnhart Dr, Chillicothe, OH 45601, 1-740-656-2618
Newberry, Tim, 6502 Abingdon Hall, Morrow, OH 45152, 1-513-899-9592
Newton, Nancy, 4400 Reading Rd, Cincinnati, OH 45229, 1-513-421-2057
Neyland, Marquita, 3266 Rocker Dr Apt 5, Cincinnati, OH 45239
Niceswanger, Alicia, 148 E 5th Ave, Lancaster, OH 43130, 1-740-503-1567
Niceswanger, Bradley, 148 E 5th Ave, Lancaster, OH 43130, 1-740-503-1083
Nichols, Paige, 1020 Springbrook Ln, Piqua, OH 45356, 1-937-418-8782
Nichols, Ray, 1020 Springbrook Ln, Piqua, OH 45356
Nickerson, Pamela, 8455 Patterson Rd, Hilliard, OH 43026
Nishwitz, Ann, 59 Kiser Dr, Tipp City, OH 45371, 1-937-667-4501
Noel, Kay, 3586 Township Rd 257, Fostoria, OH 44830
Nozinger, Joan, 7364 Captain Harbour Ct, Maumee, OH 43537, 1-419-878-2942
Noggle, Genevieve, 18813 Road 82, Paulding, OH 45879, 1-419-594-3411
Noggle, Joann, 3888 Road 71, Haviland, OH 45851, 1-419-263-2491
Noland, Isaiah, 3449 Wheeling Rd NE, Lancaster, OH 43130, 1-740-654-6853
Noland, Philip, 3449 Wheeling Rd NE, Lancaster, OH 43130, 1-740-654-6853
Normand, Deb, 29030 E River Rd, Perrysburg, OH 43551, 1-419-283-3132
Novinger, Lisa, 28 Coburn Dr, McDermott, OH 45652, 1-740-352-3034
Nuttle, Casey, 10759 Lombard Rd, Rockford, OH 45882, 1-419-363-3257
Oberlin, Pamela, 305 E Curtis St, Stryker, OH 43557, 1-567-239-5648
Oches, Barry, 14595 E Scatter Rdg, Athens, OH 45701, 1-740-591-8273
Oehler, Barbara, 6056 State Route 132, Goshen, OH 45122, 1-513-625-9512
Oglesby, Mildred, 6850 Sampson Ln, Cincinnati, OH 45236, 1-513-218-1453
Ohde, Diane, 1025 Spring Valley Alpha Rd, Xenia, OH 45385
Ohlinger, Ann, 32602 Rose Hill Rd, Pomeroy, OH 45769, 1-740-416-4556
Olson, David, 6752 Palmer Rd, Etna, OH 43046, 1-740-927-7960
Olson, Suzanne, 6752 Palmer Rd, Etna, OH 43046, 1-740-927-7960
Olszewski, Lori, 176 S Southampton Ave, Columbus, OH 43204
Orr, George, 4836 Northcliff Dr, Dayton, OH 45431, 1-937-478-8075
Orr, Tish, 4836 Northcliff Dr, Dayton, OH 45431, 1-937-254-0952
Osam-Duodu, Grace, 4081 Alcantara Dr, Columbus, OH 43219, 1-614-285-1761
Osborne, Ruth, 1513 Cascade Dr, Grove City, OH 43123, 1-614-991-0930
Oskey, Susan, 9440 Beerbower Rd, Edgerton, OH 43517, 1-419-658-2740
Ostermann, Edwin, 3808 Rosedale Rd, Middletown, OH 45042, 1-513-435-1006
Overholser, Ken, 1965 Cider Mill Way, Tipp City, OH 45371, 1-937-669-3429
Owens, Sharron, 1958 County Road 12, Proctorville, OH 45669, 1-740-886-8216
Ozcomert, Benjamin, 3376 Leighton Rd, Columbus, OH 43221
Page, James, 11163 Waterville St, Whitehouse, OH 43571, 1-419-343-0714
Paisley, Belinda, 14 Callie Ct, Granville, OH 43023, 1-740-403-1122

Palczewski, Sheila, 1768 Woodhurst Dr, Defiance, OH 43512
Palmer, Joseph, 129 Kanawha Rd, Lancaster, OH 43130, 1-740-652-5015
Pancake, Paul, 3884 Monmouth Rd, Convoy, OH 45832, 1-419-605-9907
Parish, Mary, PO Box 4, Lakeview, OH 43331, 1-937-843-4892
Park, Betty, 4643 Township Rd 132 W, Tiffin, OH 44883, 1-419-937-2254
Parker, Sandra, 4855 S Phillips Rd, Harrod, OH 45850, 1-419-979-2849
Parkins, Fairy, 2436 County Road 313, Bluffton, OH 45817, 1-419-477-5141
Parrot, Barbara, 235 Diley Rd, Pickerington, OH 43147, 1-614-837-9052
Parsons, Cheryl, 1956 W Chelsea Rd, Columbus, OH 43212, 1-614-486-8260
Pasqua, Larry, 420 Liberty Ln, Westerville, OH 43081, 1-614-899-2380
Pasqua, Tahna, 420 Liberty Ln, Westerville, OH 43081, 1-614-899-2380
Pausen, Marilyn, 892 Chatham Ln Unit J, Columbus, OH 43221, 1-614-457-9221
Pearce, Robert, 77 S Chester St, W Jefferson, OH 43162, 1-614-218-2136
Peat, Ann, 86 E Broadway Ave, Westerville, OH 43081, 1-614-890-3802
Peat, Harry, 86 E Broadway Ave, Westerville, OH 43081
Peck, Bryanne, 194 Heritage Woods Dr, Blanchester, OH 45107, 1-937-783-4034
Peck, Richard, 194 Heritage Woods Dr, Blanchester, OH 45107, 1-937-783-4034
Pees, Caleb
Pelfrey, Douglas, 389 Bending Branch Ln, Miamisburg, OH 45342
Pellett, Katharine, 4173 Killdeer Ct, Lebanon, OH 45036, 1-513-696-8074
Pennington, David, 3415 Hankinson Rd, Granville, OH 43023, 1-740-587-7003
Perrin, Marilyn, 141 Webster Park Ave, Columbus, OH 43214, 1-614-261-2877
Perry, Aubrey, 12384 Lake Rd NE, Millersport, OH 43046, 1-740-403-0707
Perry, Joy, 32 Wesley Blvd, Worthington, OH 43085, 1-614-844-6200
Persinger, Yvonna, 25425 Apple Grove Dorcas Rd, Racine, OH 45771, 1-740-416-0819
Peters, Bruce, 9559 Pigeon Roost Rd, Hillsboro, OH 45133, 1-937-393-3893
Peters, John, 7737 East Point Dr, Findlay, OH 45840
Pfeffer, Debbie, 1655 Friendship Rd, Aberdeen, OH 45101, 1-937-795-2541
Phaneuf, Bonnie, 6720 Goshen Rd, Goshen, OH 45122, 1-513-722-2550
Phillips, Lynn, 3310 Woodhaven Dr, Franklin, OH 45005, 1-513-256-5193
Phlegar, Duane, 3413 Woodland Dr, Hilliard, OH 43026, 1-614-710-1169
Pickenpaugh, Martha, 399 N State St, New Lexington, OH 43764, 1-740-605-6160
Pinckard, Jack, 1165 Westchester Ave, Napoleon, OH 43545, 1-419-599-7183
Pittman, Beverly, 17880 W State Route 105, Elmore, OH 43416, 1-419-862-2759
Plaugher, Laura, 4525 Harding Hwy, Lima, OH 45804, 1-419-302-4980
Ploughe, William, 7865 Ashland Ct NW, Canal Wnchstr, OH 43110, 1-419-906-7963
Plummer, Doug, 8206 Eagle Ridge Dr, West Chester, OH 45069, 1-513-942-6616
Pollard, Bonnie, 1005 Valley View Ln Apt 8, Loveland, OH 45140, 1-513-583-8224
Pollitt, James, 2673 State Route 132, New Richmond, OH 45157, 1-513-404-9360
Polsley, Steven, 162 New Haven Dr, Urbana, OH 43078, 1-937-206-6050
Poor, Harrison, 7119 16th Rd SW, Amanda, OH 43102, 1-740-407-9775
Porath, Christian, 234 Hillcrest Ct, Sidney, OH 45365, 1-937-622-9895
Porter, Rosalind, 3159 Framingham Cir, Columbus, OH 43224, 1-614-364-0432
Postle, Gordon, 12105 Claylick Rd SE, Newark, OH 43056, 1-740-763-2854
Potter, Charlotte, 709 Rush St, East Liberty, OH 43319
Powell, Catherine, 1852 Mill St, Albany, OH 45710, 1-740-856-9766
Powell, Kevin, 325 N 2nd St, N Baltimore, OH 45872, 1-419-257-2451
Powell, Luanne, 09547 Cemetery Rd, Wapakoneta, OH 45895, 1-937-693-3355
Powell, Shelby, 1802 Timmonds Ave, Portsmouth, OH 45662, 1-740-353-4445
Presnell, Robert, 359 Deerfield Rd, Columbus, OH 43228, 1-614-878-4105
Prior, Cheryl, 1336 E Ervin Rd, Van Wert, OH 45891, 1-419-238-6338
Pritchard, Debbie, 579 Miami Bluff Ct, Loveland, OH 45140, 1-513-503-6850
Proctor, Barbara, PO Box 14, Barlow, OH 45712, 1-740-678-2352
Proctor, Debra, 245 Fisher Ridge Rd, Fleming, OH 45729, 1-740-336-2235
Proctor, Joe, PO Box 14, Barlow, OH 45712, 1-740-678-2352
Proctor, William, 3184 Pleasant Hill Rd, Mt Orab, OH 45154, 1-937-444-2343
Pugh, Jackie, 319 Sara St, Urbana, OH 43078, 1-937-631-9007
Pummell, Sue, 512 S Sycamore Ave, Sycamore, OH 44882, 1-567-232-2191
Purk, Connie, 2064 Behnfeldt Rd, Bryan, OH 43506, 1-419-658-2275
Putka, Wendy, 80 Longfellow Ave, Worthington, OH 43085, 1-614-352-4681
Queen, Mary Ann, 914 6th St, Richmond Dale, OH 45673, 1-740-884-4016
Raab, John, 1111 Riva Pl, Gahanna, OH 43230, 1-614-638-5804
Radel, Vickie, 427 S Allen St, Bryan, OH 43506, 1-419-572-0876

Raichle, Ellen, 432 Hadley Ave, Oakwood, OH 45419, 1-937-641-9655
Ramsey, Pam, 191 Wiley Rd, Chillicothe, OH 45601, 1-740-851-0186
Rank, Karen, 16786 Rank Rd, Van Wert, OH 45891, 1-419-968-2671
Rank, Roger, 16786 Rank Rd, Van Wert, OH 45891, 1-419-968-2671
Rash, Timothy, 813 Wiltshire Rd, Columbus, OH 43204, 1-614-353-5645
Rathbun, Anita, 6033 Manila Rd, Goshen, OH 45122, 1-513-625-1731
Rau, Sue, 24190 State Route 613, Continental, OH 45831, 1-419-596-3904
Rauhut, John, 30630 Drouillard Rd Lot 212, Walbridge, OH 43465, 1-419-666-1294
Rauschenberg, Fritz, 960 Chelsea Ave, Bexley, OH 43209, 1-614-237-9256
Ray, Wendy, 169 N Townsend Rd NW, Malta, OH 43758, 1-740-557-3025
Recko, Pamela, 15660 State Route 56 W, Mt Sterling, OH 43143, 1-740-869-4844
Reed, Brenda, 4434 State Route 133, Batavia, OH 45103, 1-513-724-7895
Reed, Carol, 3865 Seaman Rd, Oregon, OH 43616, 1-419-691-6904
Reed, Daniel, 4434 State Route 133, Batavia, OH 45103, 1-513-724-7895
Reed, Mary, 572 Laporte Lane, Peebles, OH 45660, 1-937-587-2562
Reed, Rebecca, 5731 Stonelick Williams Corner Rd, Batavia, OH 45103, 1-513-325-9403
Reese, Charlene, 2048 Denune Ave, Columbus, OH 43211, 1-614-596-7606
Reichert, Timothy, 6100 Nichols Ln, Johnstown, OH 43031, 1-740-967-9169
Renfro, James, 35 Klee Ave, Dayton, OH 45403, 1-937-443-7584
Replogle, Nancy, 3384 Liberty Union Rd, Van Wert, OH 45891, 1-419-622-3873
Replogle, Rex, 3384 Liberty Union Rd, Van Wert, OH 45891, 1-419-622-3873
Ressler, Karen, 4303 Waterside Pl, Grove City, OH 43123, 1-614-957-4108
Rex, Michael, 216 Glencoe Rd, Columbus, OH 43214, 1-614-263-6517
Reynolds, Carolyn, PO Box 323, Clayton, OH 45315, 1-937-836-3024
Rhoades, Robert, 9185 State Route 185, Bradford, OH 45308, 1-937-526-5678
Rhonemus, Phillip, 4235 Vaughn Rdg Rd, West Union, OH 45693, 1-937-544-5420
Rice, Ruth, 671 Allen Ave, Chillicothe, OH 45601, 1-740-773-1919
Richards, Michelle, 5926 Farney Ave, Portsmouth, OH 45662
Richardson, Dean, 4839 State Route 37, Malta, OH 43758, 1-740-962-6363
Richardson, Stephen, 401 E Staunton Rd, Troy, OH 45373, 1-937-638-8566
Richey, D Lawrence, 353 Garfield Ave, Troy, OH 45373, 1-937-552-9750
Rickey, Karen, 565 Andersonville Rd, Chillicothe, OH 45601, 1-740-701-0948
Riddle, John, 1581 Cambridge Blvd, Columbus, OH 43212, 1-614-795-3166
Riley, Curtis, 1145 Irmal Dr, Dayton, OH 45432, 1-937-232-4198
Rimpo, Cindy, 1300 Adamsmoor Dr, Waynesville, OH 45068, 1-513-897-4677
Rine, Connie, 5390 Raiders Rd, Frazeyburg, OH 43822, 1-740-828-2400
Rinehart, Stephen, 1927 Shore Dr, Bellbrook, OH 45305, 1-937-848-7387
Ringhand, Sandra, 3319 Merwin 10 Mile Rd, New Richmond, OH 45157, 1-513-553-2181
Roades, Robert, 6989 Ervin Rd, Hillsboro, OH 45133, 1-937-393-0440
Robideau, Terry, 1200 Wildflower Dr, Metamora, OH 43540, 1-419-644-2563
Rodabaugh, Gail, 1361 Tr 125, Dunkirk, OH 45836
Rogers, Sherri, PO Box 67, The Plains, OH 45780, 1-888-868-1225
Rogers, Sue, 25958 Edinborough Cir, Perrysburg, OH 43551, 1-419-466-2901
Rohm, Randy, 396 E County Road 181, Fremont, OH 43420, 1-419-332-2455
Rohrs, Kathy, 502 Dove St, Marysville, OH 43040, 1-937-537-1810
Rollins, Ronald, 502 Cherry St, Genoa, OH 43430, 1-419-855-3026
Rooks, Amy, 852 Lafayette St, Greenfield, OH 45123, 1-937-403-6679
Rose, Nancy, 1602 W Market St, Lima, OH 45805, 1-419-225-1106
Rose, Nina, 27 W Oak St, Jackson, OH 45640, 1-740-286-6091
Rose, Waldo, 1602 W Market St, Lima, OH 45805, 1-419-225-1106
Ross, Barbara, 5649 State Route 132, Batavia, OH 45103, 1-513-625-2230
Ross, Denise, 8186 Artisan Way, Reynoldsburg, OH 43068
Ross, Judy, 4610 State Route 676, Stockport, OH 43787, 1-740-749-3667
Roth, Christian, 6154 Catawba Dr, Grove City, OH 43123, 1-614-871-1312
Roth, Pat, 1130 Kerr Rd, Troy, OH 45373, 1-937-416-0905
Roth, Stacy, 7932 Erastus Durbin Rd, Celina, OH 45822, 1-419-942-2002
Roush, Noritta, 6383 County 29 Rd, West Liberty, OH 43357, 1-937-210-1604
Row, Gary, 2510 Consaul St Lot 213, Toledo, OH 43605, 1-419-261-4288
Row, Joan, 2510 Consaul St Lot 213, Toledo, OH 43605, 1-419-262-0393
Rowe, Diane, 2765 Coldsprings Dr, Beavercreek, OH 45434, 1-937-912-9259
Rowe, Glenna, 10970 Rowe Rd, Greenfield, OH 45123, 1-937-981-7169
Rowe, Valerie, 4688 Raccoon Run Rd, Johnstown, OH 43031, 1-614-306-9300
Rowland, Neil, 177 Plano Rd, Washington C H, OH 43160, 1-740-335-0530

Rowland, Scarlett, 70 Ward Koebel Rd, Oregonia, OH 45054, 1-513-373-9572
Ruddock, Bobbi, 6054 Windy Hollow Ct, Loveland, OH 45140, 1-513-900-9732
Ruedrich, Timothy, 3224 Braddock St, Dayton, OH 45420, 1-937-293-3856
Runnels, Roselin, 3026 Willowbrook Way, Beavercreek, OH 45431, 1-937-320-0820
Rush, Carolyn, 5206 Palestine Union City Rd, Greenville, OH 45331, 1-937-548-7997
Rutan, Elaine, 1502 Sunset Ave, Springfield, OH 45505, 1-937-360-2285
Rutherford, Elizabeth, 23038 Big Pine Rd, Laurelville, OH 43135, 1-740-332-6601
Rutherford, Vancenja, 410 S Broadmoor Blvd, Springfield, OH 45504, 1-937-215-4005
Ryan Jr, Patrick, Columbus, OH 1-614-795-0385
Sadler, William, 3707 Righteous Ridge, Waterford, OH 45786, 1-740-984-2297
Sakola, Fran, 255 Southwood, Perrysburg, OH 43551, 1-419-874-5550
Saliceti, Jose, 11759 Rich Rd, Loveland, OH 45140, 1-513-239-8900
Salisbury, Jane, 700 Westview Dr, Piqua, OH 45356, 1-937-773-3378
Samaroo, Marcia, 2954 Ratify Blvd, Columbus, OH 43207, 1-614-209-5846
Sargent, Donna, 3306 Spruce Ln, Oxford, OH 45056, 1-513-255-3733
Saunders, Barb, 490B Autumnwood Dr, Tiffin, OH 44883, 1-567-207-4545
Saunders, Herbert, 119 Morgan Ct, Franklin, OH 45005, 1-937-746-5562
Savage, Sean, 190 Countryside Dr, Enon, OH 45323, 1-330-327-3530
Sayre, David, 9321 Baker Rd SW, Stoutsville, OH 43154, 1-513-518-7067
Scaff, Sylvia, 3574 White Oak Rd, Blue Creek, OH 45616, 1-937-779-9625
Schaffner, Rosetta, 338 Ellenwood Dr, W Carrollton, OH 45449, 1-937-974-9867
Schalk-Hartley, Lois, 3844 Washington Ave, Cheviot, OH 45211, 1-513-389-3061
Schenck, Megan, 1668 Cloverdale Dr, Lancaster, OH 43130, 1-740-974-7087
Schlenk, Gail, 1374 Taft Pl, Hamilton, OH 45013, 1-513-896-6832
Schmelzer, Olivia, 322 N Maple St, Lancaster, OH 43130, 1-740-654-3320
Schmidt, Carl, 7429 Hampsted Sq N, New Albany, OH 43054
Schmidt, Marilyn, 10819 State Route 56 E, Circleville, OH 43113, 1-740-477-6096
Schneeman, Henry, 2800 Rockford Dr, Springfield, OH 45503, 1-937-399-8288
Schobeloch, Nicole, 205 S Market St, Waverly, OH 45690, 1-740-708-2690
Schobelock, Donna, 769 E Second St, Chillicothe, OH 45601, 1-740-773-2570
Scholl, Sherri, 81 W Dunedin Rd, Columbus, OH 43214, 1-614-261-8019
Schomburg, Cheryl, 59 Reese Rd, Portsmouth, OH 45662, 1-740-981-6284
Schrader, Paul, PO Box 473, South Webster, OH 45682, 1-740-778-2807
Schreibeis, Mike, 3880 Deerpath Ln, Cincinnati, OH 45248, 1-513-941-8618
Schroeder, Ruth, 17866 County Road K, Wauseon, OH 43567, 1-419-337-5862
Schultz, Thomas, 642 Olde North Church Rd, Westerville, OH 43081, 1-614-891-4935
Schumacher, Sharon, 451 Pricer Ridge Rd, South Salem, OH 45681, 1-937-763-2276
Schwab, Bob, 490 S 30th St, Heath, OH 43056, 1-740-522-1900
Schwartz, Charlie, 920 Glendale Rd, Marietta, OH 45750, 1-740-374-5675
Schwartz, Sue, 9700 Dry Fork Rd, Harrison, OH 45030, 1-859-801-9770
Scott, Darrel, 557 Marions Way, Cincinnati, OH 45255, 1-513-528-1810
Scott, David, 4279 Ashley Oaks Dr, Cincinnati, OH 45227, 1-513-561-3233
Scott, Jackie, 1512 Franklin Ave, Portsmouth, OH 45662, 1-740-821-7827
Scott, Rose, 4774 Jonesboro Rd, Midland, OH 45148, 1-937-685-0412
Scott, Sheri, 6352 Spinnaker Dr, Lewis Center, OH 43035, 1-740-879-3233
Scott, Tom, 1512 Franklin Ave, Portsmouth, OH 45662, 1-740-353-3089
Seabert, Stanley, 511 N Patterson St, Forest, OH 45843, 1-419-273-2357
Seaman, Norma, 400 Clipinger St, Lebanon, OH 45036, 1-513-933-4960
Search, Mike, 10316 State Route 159, Kingston, OH 45644, 1-740-253-1368
Seely, Chip, 8719 Winooski St, Powell, OH 43065, 1-614-764-8971
Seiberling, Lindsey, 846 Kelley Dr, Wapakoneta, OH 45895, 1-513-272-2672
Seibert, Beth, 518 Ohio St, Lima, OH 45804
Seigneur, Eileen, 12400 County Road L, Wauseon, OH 43567, 1-419-335-2100
Seiler, Kathleen, 616 South St, Zanesville, OH 43701, 1-740-868-4018
Sellars, Gary, 6834 Lorien Woods Dr, Dayton, OH 45459, 1-937-434-0242
Sellars, Mary Ellen, 6834 Lorien Woods Dr, Dayton, OH 45459, 1-937-434-0242
Selleck, Marcia, 27 Leige Place, Westerville, OH 43081, 1-419-467-0669
Sellers, Beth, 821 Echo Ave, Zanesville, OH 43701, 1-740-982-8205
Shaeffer, Michael, 8620 New Paris Eldorado Rd, New Paris, OH 45347, 1-937-437-0403
Shaner, Richie, 5106 County 39 Rd, Huntsville, OH 43324, 1-937-595-0203
Shaner, Sandra, 5106 County 39 Rd, Huntsville, OH 43324, 1-937-595-0203
Sheldon, Janet, 146 Township Road 333, South Point, OH 45680, 1-740-894-6514
Shell, Vickie, 225 Parkview Dr, Celina, OH 45822, 1-419-586-5764

Sheppard, Russell, 1370 Bender Rd, Marietta, OH 45750, 1-740-629-8510
Sheppard, Sharon, 1370 Bender Rd, Marietta, OH 45750
Sherer, John, 371 Winding Trl, Xenia, OH 45385, 1-937-372-2204
Sherman, Jean, 11342 Sand Run Rd, Harrison, OH 45030, 1-513-367-9888
Shick, Mark, 2766 State Route 12, Rawson, OH 45881, 1-419-859-3336
Shirey, Georgia, 1250 Three Forks Dr S, Westerville, OH 43081
Shoemaker, Beverly, 4518 Bessemer Rd, Nelsonville, OH 45764, 1-740-753-3580
Shoemaker, David, 4518 Bessemer Rd, Nelsonville, OH 45764, 1-740-753-3580
Shoemaker, Marianne, 90 E Van Lake Dr, Vandalia, OH 45377, 1-937-546-6726
Short, Kim, 13927 County Road 19, West Unity, OH 43570, 1-419-551-3799
Shortridge, Gina, 8970 Blackrun Rd, Nashport, OH 43830, 1-740-398-8286
Shreffler, Janet, 6600 Benjamin Dr, Reynoldsburg, OH 43068, 1-614-864-5728
Shugert, Dawn, PO Box 24, McClure, OH 43534, 1-419-748-8506
Shuler, Steve, 49633 State Route 124, Racine, OH 45771, 1-740-247-3494
Shull, James, Risingsun, OH 43457
Shumard, John, 11643 Solzman Rd, Cincinnati, OH 45249, 1-513-477-5219
Shumard, Mary, 11643 Solzman Rd, Cincinnati, OH 45249, 1-513-477-5219
Sidders, Bill, 9956 Snapptown Rd, Quincy, OH 43343
Siders, Karen, 329 Lincoln Ave, Pleasantville, OH 43148, 1-740-468-2124
Siefker, Lita, 14453 Road 8, Ottawa, OH 45875
Silkknitter, Nathan, 207 E 3rd St, Greenville, OH 45331
Simon, Dean, 11171 Deshler Rd, N Baltimore, OH 45872, 1-419-257-3287
Simpson, Keith, 2612 Greenside Dr, Beavercreek, OH 45431, 1-937-902-1541
Simpson, Lewis, 4840 N River Rd, Springfield, OH 45502, 1-937-265-5222
Singleton, Sile, 82 E 16th Ave, Columbus, OH 43201, 1-614-564-7517
Skidmore, Faith, 101 Xenia Ave, Yellow Spgs, OH 45387, 1-937-767-2691
Skinner, Diana, 3269 Putnam Rd, Clarksburg, OH 43115, 1-740-703-2893
Skinner, J Thomas, 535 Yaronia Dr, Columbus, OH 43214, 1-614-262-7068
Skinner, Judy, 535 Yaronia Dr N, Columbus, OH 43214
Skinner, Lois, PO Box 171, Eldorado, OH 45321, 1-937-273-3331
Slack, Van, 464 Zanesville Rd, Roseville, OH 43777, 1-740-697-0211
Sloan, Martha, 12 N May Ave, Athens, OH 45701, 1-740-592-4142
Slonecker, Julia, 3369 Timberside Dr, Powell, OH 43065, 1-740-881-1719
Slye, Tim, 2161 Bethel New Richmond Rd, New Richmond, OH 45157, 1-513-734-2709
Smallenbarger, Keith, 1565 Wayne St Apt B, Troy, OH 45373, 1-937-510-5549
Smalley, Cathy, 909 Southernview St, Ada, OH 45810, 1-419-634-1698
Smart, Gaylynn, 9248 Cooks Hill Rd, Glenford, OH 43739, 1-740-787-2149
Smith, Bekah, 28863 Oregon Rd Apt B18, Perrysburg, OH 43551, 1-419-618-9975
Smith, Bill, 8248 Eastdale Dr, Cincinnati, OH 45255, 1-513-316-1772
Smith, David, 17 Briarcliff Dr, Chillicothe, OH 45601, 1-740-774-2413
Smith, David, 2873 Cedar Hill Rd NW, Canal Wnchstr, OH 43110, 1-614-837-3635
Smith, Debra, 2729 Mink St SW, Pataskala, OH 43062, 1-740-927-1474
Smith, Dewey, 925 Kerr Rd, Bidwell, OH 45614, 1-740-441-8211
Smith, John, 312 2nd Ave, Chesapeake, OH 45619, 1-740-886-9665
Smith, Karen, 6759 S County Road 25A, Tipp City, OH 45371, 1-937-925-1318
Smith, Mary Beth, 8187 Davington Dr, Dublin, OH 43017, 1-614-761-7977
Smith, Matthew, 295 Parkway Blvd, Urbana, OH 43078, 1-937-834-1412
Smith, Maxwell, 12334 Evans Rd, Mendon, OH 45862, 1-419-795-3131
Smith, Melinda, 10012 Hollow Rd SW, Pataskala, OH 43062, 1-740-927-9952
Smith, Nicolyn, 925 Kerr Rd, Bidwell, OH 45614, 1-740-441-8211
Smith, Rebekah
Smith, Victoria, 3139 Evergreen Rd, Toledo, OH 43606, 1-419-536-0940
Snider, Ann, 16231 Road 45, Antwerp, OH 45813, 1-419-769-1217
Snider, Jane, 6000 Stagecoach Rd NW, Rushville, OH 43150, 1-740-743-2696
Snider, Jeanette, 5713 Township Road 143 NW, Somerset, OH 43783, 1-740-743-2505
Snyder, Eldon, 222 Willowood Cir, Bowling Green, OH 43402, 1-419-353-3963
Snyder, Miriam, 9083 Marquis Dr, Miamisburg, OH 45342, 1-937-433-6535
Snyder, Rebecca, 20273 Walnut St, Upper Sandusky, OH 43351
Snyder, Sue, PO Box 203, Richmond Dale, OH 45673, 1-740-884-4946
Soboslai, Leo, 5698 Cloverdale Dr, Galena, OH 43021, 1-614-370-2987
Soleau, Raymond, 600 W Stevenson St, Gibsonburg, OH 43431, 1-734-770-6166
Sparks, Gary, 1870 Beaver Pike, Waverly, OH 45690, 1-740-226-7235
Spears, Katherine, 2442 State Route 18, Hicksville, OH 43526, 1-419-542-8652

Spears, Sue, 2819 Kelley Ct, Reynoldsburg, OH 43068, 1-614-863-2766
Speicher, David, 17756 Timber Ln, Marysville, OH 43040, 1-937-644-3844
Spencer, Carl, 1174 W Slate Ridge Dr, Canal Wnchstr, OH 43110, 1-614-837-9955
Spencer, Edith, 13222 State Route 31, Kenton, OH 43326, 1-419-675-1704
Spencer, Kathy, 1174 W Slate Ridge Dr, Canal Wnchstr, OH 43110, 1-614-837-9955
Spieth, Bethany, 331 W North Ave Apt C, Ada, OH 45810, 1-937-344-0331
Spillman, Charlene, 640 ½ S Prospect St, Marion, OH 43302, 1-740-251-3201
Spitnale, Jim, 545 County Road 32, Helena, OH 43435, 1-419-638-9005
Spitzer, Ruth, Versailles, OH 45380
Spriggs, Bonnie, 205 W North St, Ostrander, OH 43061, 1-740-272-2622
Springer, Ronald, 308 W Main St, Cridersville, OH 45806, 1-567-204-0849
Spyker, Bernie, 152 Elm St, Fostoria, OH 44830, 1-419-435-4931
Sroufe, Kay, 7648 Benderson Dr, Westerville, OH 43082, 1-614-776-4488
St John, Amy, 3369 New Market Banta Rd, W Alexandria, OH 45381, 1-937-839-4556
St Myers, Roxanne, 702 W Hickory St, Union City, IN 47390, 1-765-964-5428
Stabler, Gary, 3248 Lesmil Rd, Wellston, OH 45692, 1-740-384-3328
Stacy, Penny, 8780 Donovan Ct, Cincinnati, OH 45249, 1-614-301-6227
Stafford, Rick, 213 S Benner Hill Rd, Bainbridge, OH 45612, 1-740-634-3914
Stahr, Clayton, 20535 State Route 180, Laurelville, OH 43135, 1-740-332-3094
Stalker, Steven, 2356 Tremainsville Rd, Toledo, OH 43613, 1-419-472-4720
Stallsmith, Linda, 600 Dorothy Moore Ave Unit 8, Urbana, OH 43078, 1-937-653-3260
Starrett, Marc, 6912 Edith St, Cincinnati, OH 45244, 1-513-403-4937
Stauffer, John, 79 Lakewood Dr, Chillicothe, OH 45601, 1-740-773-2937
Stauffer, Mary, 79 Lakewood Dr, Chillicothe, OH 45601, 1-740-773-2937
Stearns, Lyndsey, 1490 Cereal Ave, Hamilton, OH 45013, 1-937-408-1954
Steele, Janet, 1172 Northbrook Ct, Cincinnati, OH 45231, 1-513-560-4912
Steinbrunner, Jill, 1043 Woodland Dr, Versailles, OH 45380, 1-937-526-5455
Steiner, Ann, 2289 Garden Creek Dr, Maumee, OH 43537, 1-419-865-6122
Steiner, Chris, 2289 Garden Creek Dr, Maumee, OH 43537, 1-419-865-6122
Stephens, William, PO Box 111, Port William, OH 45164, 1-937-486-4224
Stephenson, David, 11 Wellesley Pl, Fairfield, OH 45014, 1-513-863-4830
Stevens, Gary, 6176 Rays Way, Hilliard, OH 43026, 1-614-915-1074
Stevens, Jeanine, 1783 Elmwood Dr, Defiance, OH 43512, 1-419-784-1260
Stevens, Shawn, 2428 Merit Ave, Lima, OH 45805, 1-419-222-2935
Steward, Elaine, 1339 Gault St, Columbus, OH 43205, 1-614-258-8536
Stewart, Gail, 2952 Affirmed Dr, North Bend, OH 45052
Stickley, Steve, 8513 Salem Cemetery Rd, DeGraff, OH 43318, 1-937-362-3795
Stickley-Miner, Allison, 354 E Stanton Ave, Columbus, OH 43214, 1-614-430-0785
Stierhoff, Sally, PO Box 121, Middleburg, OH 43336, 1-937-539-2548
Stimmel, Sharon, 9804 Gore Church Rd, Logan, OH 43138
Stiverson, Cecil, 6649 Hasis Rd, Celina, OH 45822, 1-419-586-4720
Stockman, Norma, 480 Thomas Dr, Springboro, OH 45066, 1-937-619-0134
Strait, Sharon, 109 Canterbury Dr, Greenville, OH 45331, 1-937-547-3282
Strait, Ted, 455 Circle Dr, Greenville, OH 45331, 1-937-548-8250
Straub, Kathleen, 1789 Lynnhaven Dr, Upper Arlngth, OH 43221, 1-614-824-2430
Street, Ranae, 32 Wesley Blvd, Worthington, OH 43085, 1-937-477-1721
Strickler, Virginia, 5775 2nd St, E Fultonham, OH 43735, 1-740-849-2731
Strohl-Kramer, Valerie, 1020 Fleck Ave, Celina, OH 45822, 1-419-586-4166
Strohmaier, Lori, 1137 Rosedale St, Maumee, OH 43537, 1-419-897-9038
Sturdivant, Peggy, 10027 Laurel Glen Dr, Loveland, OH 45140, 1-513-315-6413
Sullivan, Shirley, 10 Pin Oak Pl, Archbold, OH 43502, 1-419-445-8160
Summitt, James, 98 E Van Lake Dr, Vandalia, OH 45377, 1-614-323-3429
Summitt, Patricia, 98 E Van Lake Dr, Vandalia, OH 45377, 1-614-323-3429
Sutherland, Terry, 2033 Greendale Ave, Findlay, OH 45840, 1-419-957-4600
Swartz, David, PO Box 316, Luckey, OH 43443, 1-419-372-7913
Sweazy, Levi, 317 Hickory Way, Thornville, OH 43076, 1-740-246-5413
Sweazy, Stephanie, 317 Hickory Way, Thornville, OH 43076, 1-740-246-5413
Sweigart, Jane, 1117 Bermuda Dr, Miamisburg, OH 45342, 1-937-866-7905
Tackett, Juanita, 599 Legrande Blvd, Gallipolis, OH 45631, 1-740-446-3524
Talbot, Judi, 7940 Slate Park Ave, Reynoldsburg, OH 43068, 1-614-861-2656
Tay, Harris, 2425 Waterside Ct, Columbus, OH 43209
Taylor, Denice, 7655 Asden Ct, Reynoldsburg, OH 43068, 1-614-861-1120
Taylor, Donna Gale, 4456 Danforth Rd, Columbus, OH 43224, 1-614-267-8086

Taylor, Linda, 209 Cedar Ln, Waterville, OH 43566
Taylor, Ronald, 615 Jasonway Ave, Columbus, OH 43214, 1-614-457-6927
Teal, Jesse, 309 East St, Gordon, OH 45304, 1-336-542-7761
Thatcher, Roger, 5125 Welch Rd, Little Hockng, OH 45742, 1-740-440-0909
Thayer, Chuck, 4735 S Crestridge Rd, Toledo, OH 43623, 1-419-508-8913
Thayer, Sue, 4735 S Crestridge Rd, Toledo, OH 43623, 1-419-882-3449
Thie, Jean, 7705 Eagle Creek Dr, Dayton, OH 45459, 1-937-433-4892
Thie, Ronald, 7705 Eagle Creek Dr, Dayton, OH 45459, 1-937-433-4892
Thomas, Amanda, 705 W College Ave, Woodville, OH 43469, 1-419-306-6255
Thomas, Carol, 6409 Westward Dr, Loveland, OH 45140, 1-513-683-9733
Thomas, Charles, 3965 Paradise Rd, Sugar Grove, OH 43155, 1-740-746-8107
Thomas, Fred, 6409 Westward Dr, Loveland, OH 45140, 1-513-683-9733
Thomas, Georganne, PO Box 192, Albany, OH 45710, 1-740-698-8571
Thomas, Joanne, 8990 State Route 665, London, OH 43140, 1-740-852-2249
Thomas, Josh, 426 Hedgewood Dr, Gallipolis, OH 45631, 1-740-446-4542
Thomas, Mark, 231 N Powell Ave, Columbus, OH 43204, 1-614-485-8724
Thomas, Sherrie, 411 N Bailey Ridge Rd SW, Malta, OH 43758, 1-419-571-5782
Thompson, Ann, 1573 White Rd SE, Wshngtn Ct Hs, OH 43160, 1-740-335-4365
Thompson, Harold, 1573 White Rd SE, Wshngtn Ct Hs, OH 43160, 1-740-335-4365
Thornton, Lisa, 124 Grant Dr, Greenup, KY 41144, 1-606-369-5782
Thornton, Marcia, 1541 Sycamore Rd, Midland, OH 45148, 1-937-218-2090
Tibbets, Jack, 4171 County Road 1 2, Swanton, OH 43558, 1-419-825-1786
Tipton, Sarah, 142 N Plains Rd, The Plains, OH 45780, 1-740-541-2780
Tom, Robert, PO Box 82, Melrose, OH 45861, 1-419-594-3051
Traxler, Joan, 14410 County Road N65, Pioneer, OH 43554, 1-419-485-3894
Traxler, Thomas, 14410 County Road N65, Pioneer, OH 43554, 1-419-485-3894
Trigg, Abigail, 157 Harvest Ridge Rd, Ottawa, OH 45875, 1-419-615-2502
Trigg, Liz, 157 Harvest Ridge Rd, Ottawa, OH 45875, 1-419-615-2808
Triplett, Carlene, 16 Hooper St, Athens, OH 45701, 1-740-249-4306
Tufts, Donald, 23084 County Road 226, Fostoria, OH 44830
Tullis, Bill, 1456 River Rd, Urbana, OH 43078, 1-937-652-3130
Tumblin, Kim, 701 Sunnydale St, Elida, OH 45807, 1-567-712-6765
Van Buren, Mary Lou, 4831 Buck Hill Rd N, Trumansburg, NY 14886, 1-607-387-5602
Van Culin, Kyle, 324 Liberty St, Bradford, OH 45308, 1-740-656-3298
Vanbibber, Robert, 822 Lake Hope Dr, Nelsonville, OH 45764, 1-740-753-9174
Vance, Ronnie, 37942 Vance Rd, Albany, OH 45710, 1-740-698-2608
Vance, Rosemary, 37942 Vance Rd, Albany, OH 45710, 1-740-698-2608
Vandervliet, Marilyn, 261 Enterprise Ave, Wauseon, OH 43567, 1-567-454-9574
Vanoli, Daniel, 530 Chipplegate Dr, Dayton, OH 45459, 1-937-439-2949
Vanoli, Elizabeth, 530 Chipplegate Dr, Centerville, OH 45459, 1-937-439-2949
Vaughn, Bonnie, 2147 Crossridge Dr, Batavia, OH 45103, 1-513-732-1677
Vaughn, Larry, 2147 Crossridge Dr, Batavia, OH 45103, 1-513-732-1677
Vermilion, Donn, 791 Cedar Run Rd, Newark, OH 43055, 1-740-345-3314
Vogel, Dorine, 19355 Center Line Rd, Saint Marys, OH 45885, 1-419-305-9907
Vogel, Norma, 120 S Washington St, Deshler, OH 43516, 1-419-722-4471
Voland, Dawn, 379 E State Route 266, Stockport, OH 43787, 1-740-559-2649
Von Ins, Christine, 7757 Laurelwood Dr, Canal Wnchstr, OH 43110, 1-614-837-1458
Wachenfeld, Lisa, 1636 Fairway Crst, Loveland, OH 45140, 1-513-677-9488
Wade, Carol Louise, 8729 Antrim Ct, Cincinnati, PA 45236, 1-513-791-0095
Waeger, Helen, 3812 Orchard Way, Powell, OH 43065, 1-614-325-0492
Wagner, Charles, 9169 Township Road 253, Findlay, OH 45840, 1-419-819-0890
Wagner, Rose, 321 E Maynard Ave, Columbus, OH 43202, 1-614-477-0981
Wagner, Ruth, 9169 Township Road 253, Findlay, OH 45840, 1-419-387-7602
Waid, Phillip, 3400 Darbyshire Dr, Hilliard, OH 43026, 1-614-761-1733
Walker, Carol, 109 Roberts Dr, Newark, OH 43056, 1-740-323-4602
Walker, Everett, 24527 Maple Street 183, Stony Ridge, OH 43463, 1-419-346-1789
Walker, Jeff, 136 Alta St, Marietta, OH 45750, 1-740-525-2892
Walker, Jeffrey, 109 Roberts Dr, Newark, OH 43056, 1-740-323-6750
Walker, Karen, 119 Sunset Ave, Sherwood, OH 43556, 1-419-899-4161
Walker, Mary, 4516 College View Dr, Dayton, OH 45417, 1-937-263-6843
Walker, Robert, 4516 College View Dr, Dayton, OH 45417, 1-937-263-6843
Walker, Sherry, 158 Austin St, Toledo, OH 43608, 1-419-345-8674
Walker, Suzanne, 136 Alta St, Marietta, OH 45750, 1-740-525-2806

Wallace, Darren, 312 Mel Kay Way, Zanesville, OH 43701, 1-740-727-3959
Wallick, Tim, 70 Hawthorn Rd SW, Etna, OH 43062, 1-740-927-4769
Walters, Carol, 1644 Chestnut Farms Loop, Grove City, OH 43123, 1-614-439-8271
Walters, Nancy, 2401 Ingleside Ave, Cincinnati, OH 45206, 1-513-321-0013
Walton, Michele, 2421 Sandstrom Dr, Columbus, OH 43235
Ward, Ben, 5105 Olde Mill Ct, Sylvania, OH 43560, 1-419-843-5458
Ward, Bryan, 5733 W Myers Rd, Covington, OH 45318, 1-419-772-2212
Ward, Carol, 5105 Olde Mill Ct, Sylvania, OH 43560, 1-419-843-5458
Ward, Robert, 1051 N State Route 560, Urbana, OH 43078, 1-937-652-3459
Ward, Thomas, 278 Township Road 339, Proctorville, OH 45669, 1-740-886-6105
Warner, Marilyn, 6002 Christopher Dr, Whitehouse, OH 43571, 1-419-877-0667
Warnock, Becky, 1356 Rosemary St, Toledo, OH 43614, 1-419-385-4320
Wash-Mcgoogin, Claronda, 1001 Wesleyan Dr, Fairfield, OH 45014, 1-513-939-1922
Watchorn, Carol, 5160 Melvina St, Fairborn, OH 45324, 1-937-864-5755
Watters, Elizabeth, 1263 Broadview Ave, Columbus, OH 43212, 1-614-486-1977
Watts, Roxanne, 1953 Euclid Ave, Zanesville, OH 43701, 1-740-452-4649
Waugh, Patricia, PO Box K, Alger, OH 45812, 1-419-757-2861
Weatherly, Dena, 370 Orchard Dr, Leipsic, OH 45856
Weaver, Deborah, PO Box 146, Amanda, OH 43102, 1-740-503-4007
Weaver, Diane, 1345 Grace Ave, Cincinnati, OH 45208, 1-513-871-3041
Weaver, Fred, 24808 Creola Hue Rd, Creola, OH 45622, 1-740-596-4424
Weber, Brian, 103 Franklin St, Marietta, OH 45750
Weber, Jesse, 15754 Centerburg Rd, Centerburg, OH 43011
Weeks, Janet, 102 Merlot Ct, Union, OH 45322, 1-937-540-8234
Weible, James, 6723 Weston Ct, Hamilton, OH 45011
Weikert, Bill, PO Box 55, Covington, OH 45318, 1-937-473-3358
Weisman, Kevin, 19657 Road 1038, Oakwood, OH 45873, 1-419-439-1969
Welker, Florence, 300 N Granville St, Baltimore, OH 43105, 1-740-862-4287
Wells, Catherine, 10093 Zig Zag Rd, Blue Ash, OH 45242, 1-614-557-4626
Wells, Janet, 4690 Mallard Creek Dr, Mason, OH 45040, 1-513-339-0880
Welsh, Bill, 5098 Ashville Rd, S Bloomfield, OH 43103, 1-740-983-3995
West, Charles, 11672 Crouse Willison Rd, Croton, OH 43013, 1-740-817-0891
Wheat, Ann, 1640 Flat Rock Ct, Columbus, OH 43235, 1-614-761-2950
Whigham, Bob, 5675 Coach Dr E Apt E, Kettering, OH 45440, 1-937-307-8423
Whitacre, Tammy, PO Box 51, Thornville, OH 43076, 1-740-242-4204
White, Bill, 37 Miller Ave, Granville, OH 43023, 1-740-485-0547
White, Carol, 4654 Riley Ln, Cincinnati, OH 45227, 1-513-258-4371
White, Howard, 473 Glade Rd, Jackson, OH 45640, 1-740-988-2725
White, James, PO Box 321, New Holland, OH 43145, 1-740-505-0179
White, Mariem, 4494 Stratford Ct, Batavia, OH 45103, 1-513-943-9511
White, Nichole, 345 Mutual Union Rd N, Cable, OH 43009, 1-937-653-5247
White-Corp, Lori, 3028 Irish Ridge Rd, Corning, OH 43730, 1-740-342-3817
Whiteman, Jim, 2835 Middlesex Dr, Toledo, OH 43606, 1-419-531-3937
Whiteman, Mark, 7301 Hetzler Rd, Middletown, OH 45042, 1-513-422-8993
Whitney, Janet, 722 4th St, Marietta, OH 45750, 1-740-374-3103
Wiard, Roberta, 1119 Carrousel Dr E, Reynoldsburg, OH 43068, 1-614-866-7114
Wiblin, Judith, 355 Way Rd, Belpre, OH 45714, 1-740-423-8725
Widdowson, Emily, 116 S High St, New Lexington, OH 43764, 1-740-342-1377
Widdowson, Rachel, 301 N Church St, Edon, OH 43518, 1-419-619-6404
Wieman, Renee, 6800 Legacy Ridge Ln, Cincinnati, OH 45248, 1-513-520-4387
Wilder, Jane, 829 Fairground Rd, Celina, OH 45822, 1-419-586-3746
Wildermuth, Sharon, 3801 Linfield Ln, Lima, OH 45806, 1-419-999-6461
Williams, James, 2610 Indian Run Rd, Marietta, OH 45750, 1-740 373 3317
Williams, Janice, 725 Homewood Ave, Dayton, OH 45406
Williams, Loren, 14853 County Road 75, Kenton, OH 43326, 1-419-675-1379
Williamson, Kent, 1015 Willow Bluff Dr, Columbus, OH 43235, 1-614-451-2957
Williford, Susan, Athens, OH
Willis, Stella, 1963 State Route 243, Ironton, OH 45638, 1-740-532-8408
Willis, Valarie, 9698 Stonemasters Dr, Loveland, OH 45140, 1-513-677-5637
Wills, Cheryl, 4556 Falcon Cir, Dayton, OH 45424, 1-937-572-9060
Wilson, Carol, 15419 Bragg Rd, Mt Sterling, OH 43143, 1-740-505-2266
Wilson, Gary, 200 3rd St, Findlay, OH 45840, 1-419-424-9736
Wilson, Joey, 956 Cosby St, West Union, OH 45693, 1-937-544-5723

Wilson, Matthew, 235 Broadway E, Granville, OH 43023, 1-614-424-9785
Wilson, Richard, 8268 Lafayette Rd, Newark, OH 43055
Wilson, Rick, 8268 Lafayette Rd, Newark, OH 43055, 1-740-403-8460
Wilson, Robert, 11411 Heimberger Rd NW, Baltimore, OH 43105, 1-740-862-8947
Wilton, Frank, 211 W Main St, Delta, OH 43515, 1-419-822-5737
Wiltshire, Cliff, 45 W Kanawha Ave, Columbus, OH 43214
Windle, Brenda, 230 E Poplar St, Sidney, OH 45365, 1-937-492-9136
Winger, Shirley, 4928 Grubbs Rex Rd, Arcanum, OH 45304, 1-937-678-7864
Wingerter, Amy, 7892 Wycombe Ct, Westerville, OH 43081, 1-614-840-0826
Winkle, Dorothy, 104 E State Route 613, Continental, OH 45831, 1-419-596-3414
Wires, Thelma, Box 61, Tontogany, OH 43565, 1-419-823-3364
Wise, Ruth, 8637 Wayne Rd, Wayne, OH 43466, 1-419-288-2535
Wise, Wayne, 2136 State Route 243, Ironton, OH 45638, 1-740-532-5475
Witt, Deborah, 9533 Stephen Young Rd, Camden, OH 45311, 1-937-533-2015
Wittenbrink, Dale, 06913 County Road 66A, New Bremen, OH 45869
Wolfe, Leslie, 5233 Porter Rd NE, Newark, OH 43055, 1-740-345-8474
Wolfe, Sue, 1370 S 5th St, Columbus, OH 43207, 1-614-937-6543
Womble, Earlean, 6724 Stoll Ln, Cincinnati, OH 45236, 1-513-550-4551
Wood, Joel, 6976 New Albany Rd E, New Albany, OH 43054, 1-614-775-0910
Wood, Karen, 2583 Bryton Ct, Powell, OH 43065, 1-614-888-1841
Wood, Kristina, 1407 Wilderness Dr, Maumee, OH 43537, 1-419-893-9029
Wood, Mike, 1407 Wilderness Dr, Maumee, OH 43537, 1-419-297-7082
Wood, Sandra, 292 Enterprise Rd, W Alexandria, OH 45381, 1-937-839-5620
Workman, Kris, 5980 Rings Ave, Grove City, OH 43123
Wotring, William, 924 Ann St, Parkersburg, WV 26101, 1-740-525-2891
Wright, Karen, 641 Quail Creek Dr, Gallipolis, OH 45631
Wright, Lisa, 300 California Ave, Springfield, OH 45505, 1-937-505-9084
Wright, Lori, 200 Southcliff Dr, Findlay, OH 45840, 1-419-306-9834
Wright, Nancy, 2720 County Road 254, Vickery, OH 43464, 1-419-351-5363
Wright, Patsy, 7067 Westfall Rd SW, Lancaster, OH 43130, 1-740-969-4869
Wycuff, Robert, 3481 Negley Rd, Columbus, OH 43232, 1-614-837-3285
Wyllie, Steve, 2909 Deer Run Rd, Springfield, OH 45504, 1-937-215-7595
Wymer, Cheryl, 2982 Savage Hill Rd SE, Lancaster, OH 43130, 1-740-746-9367
Yeagle, Kay, 3762 Napoleon Rd, Fremont, OH 43420, 1-419-334-8124
Yost, Marlen, 11414 Cardinal Ln, Saint Marys, OH 45885, 1-419-234-6868
Yost, Peter, Urbana, OH
Young, David, 4504 Daybreak Dr, Lebanon, OH 45036, 1-513-520-2013
Young, Delores, 4504 Daybreak Dr, Lebanon, OH 45036, 1-513-520-2013
Young, Larry, 260 Marathon Ave, Dayton, OH 45405, 1-937-321-6425
Young, Linda, 3573 Raymar Blvd, Cincinnati, OH 45208, 1-513-871-1598
Young, Linda, 17409 State Route 18, Holgate, OH 43527, 1-419-264-6406
Yu, Kyung, 1917 Hickory Ridge Dr, Beavercreek, OH 45432, 1-937-232-4958
Zeigler, Jacki, 1350 N Camp Perry E Rd, Port Clinton, OH 43452, 1-419-341-0429
Zimmerman, Beth, 140 Twin Lakes Dr, Fairfield, OH 45014, 1-513-305-8438
Zinn, Sara, 512 Madison Ave, McArthur, OH 45651, 1-740-596-3263
Zornes, Jonathan, 654 Overlook Dr, Columbus, OH 43214, 1-614-678-2625
Zuber, Anita, 529 S Wayne St, Van Wert, OH 45891, 1-419-232-2955
Zurcher, Rebecca, 100 Legion Ter, Pomeroy, OH 45769, 1-740-992-7096
Zwahlen, Genny, 8905 Hopewell National Rd, Hopewell, OH 43746, 1-740-453-1454

G. SURVIVING SPOUSES

Acker, Mrs., Joanne, 401 Fountain St, Hicksville, OH 43526
Ackert, Mrs., Jeanne, 340 N Grener Ave, Columbus, OH 43228
Acord, Mrs., Bertina
Alexander, Ms., Betty
Amy, Mrs., Floral, 753 Kingsmead Rd, Westerville, OH 43082
Andrews, Mrs., Lafonda, 112 Halton Cir, Seffner, FL 33584
Ansel, Mrs., Louella, 10475 Elks Run Rd, Roseville, OH 43777
Armstrong, Mrs., Martha, 284 Patricia Ave, Napoleon, OH 43545
Ayers, Mrs., Phyllis
Barlowe, Mrs., Jerilyn, 562 Woodlawn Ave, Westerville, OH 43081
Bassaw, Mrs., Comfort, OH
Bateson, Mrs., Winnie, 3617 Karl Rd, Columbus, OH 43224
Bauserman, Mrs., Wilma, 583 Crown Dr, Marysville, OH 43040
Beck, Mrs., Erma, 1202 W Miracle Mile Unit 2, Tucson, AZ 85705
Bell, Mrs., Jean, 5800 Forest Hills Blvd Apt B302, Columbus, OH 43231
Bell, Mrs., Patricia, 7685 Lancaster Gate, Frisco, TX 75035
Bell, Mrs., Christine, 268 Storington Rd, Westerville, OH 43081
Bell, Mrs., Sherron, PO Box 10, Stroh, IN 46789
Bell, Mrs., Catherine, 846 Bellefontaine Ave, Marion, OH 43302
Benson, Mrs., Kathy, 7742 Greenville Xing, Waterville, OH 43566
Bergland, Mrs., Judy, 61 Russell Stage Rd, Blandford, MA 1008
Bichsel, Mrs., Josephine, 189 Willow Brook Way S, Delaware, OH 43015
Biggers, Mrs., Dorothy, 677 G St Spc 26, Chula Vista, CA 91910
Blake, Mrs., Mary, 2635 Allister Cir, Miamisburg, OH 45342
Boggs, Mrs., Beth, PO Box 385, Dundee, OR 97115
Bodurant, Mrs., Marjorie, 3218 Indian Ripple Rd, Beavercreek, OH 45440
Boulanger, Mrs., Linda, 1505 Flamingo Ln, Sun City Ctr, FL 33573
Boyd, Mrs., Brenda, 3655 Colonial Dr, Hilliard, OH 43026
Boyd, Mrs., Shirley, 3408 Kellys Ferry Rd, Chattanooga, TN 37419
Brom, Mrs., Phyllis, 191 W Krepps Rd, Xenia, OH 45385
Brown, Rev., Mary Kay, 1203 Indiana Ave, Saint Marys, OH 45885
Brown, Mrs., Barbara, 1112 Larkspur Ln, Celina, OH 45822
Browning, Mrs., Jackie, 6613 Hawthorne St, Worthington, OH 43085
Bryan, Mrs., Mary Alice, 46 Beech Dr # 14, Springfield, OH 45504
Bryant, Mrs., R Norene, 1309 Laurel Brook Way, Lebanon, OH 45036
Buckalew, Mrs., Martha, 509 Cliffside Dr, Columbus, OH 43202
Bumgarner, Mrs., Billie, 11191 Jardin Pl, Blue Ash, OH 45241
Burk, Mrs., Ruth, 577 N State Route 741 Apt 213, Lebanon, OH 45036
Burkett, Mrs., Betty, PO Box 351987, Toledo, OH 43635
Burley, Mrs., Marilyn, 9855 Tall Timber Dr, West Chester, OH 45241
Bushong, Rev., Mary, 1007 McDaniel St, Sun City Ctr, FL 33573
Butterfield, Mrs., Martha, 2936 Ozark Rd, Chattanooga, TN 37415
Campbell, Mr., David, 10121 Township Road 59, DeGraff, OH 43318
Campton, Mrs., Nancy, 9095 SW 103rd Ln, Ocala, FL 34481
Cano, Mrs., Maria Elisa, 306 Duck Pond Rd, Upper Sandusky, OH 43351
Carter, Mrs., Betty, 503 Sandpiper Ln Apt 103, Wadsworth, OH 44281
Carter, Mrs., Remona, 5800 Forest Hills Blvd Apt C112, Columbus, OH 43231
Cattell, Mr., Randal, 17 Christopher Dr, Fostoria, OH 44830
Chambers, Mrs., Donna, 2524 Parkwood Ave, Toledo, OH 43610
Chow, Mrs., Betty, 4271 Nightingale Ct, Lebanon, OH 45036
Chrisman, Mrs., Wilma, 8451 Neff Rd, Greenville, OH 45331
Clark, Mrs., Joyce, 6759 Hayhurst St, Worthington, OH 43085
Clarke, Mrs., Argyle, PO Box 128, Maplewood, OH 45340
Collins, Mrs., Mary, 26 Council Ct Apt B, Springfield, OH 45504
Colvin, Mrs., Janet, 1359 Countryside Dr, Findlay, OH 45840
Cordle, Mrs., Julia, 1905 Lost Valley Rd, Powell, OH 43065
Cotrone, Mrs., Flora, 192 E Elmwood Dr, Dayton, OH 45459
Cottrill, Mrs., Susan, 1538 Millville Oxford Rd, Hamilton, OH 45013
Crites, Mrs., Ann, 281 Beaver Brook Rd, Lyme, CT 06371
Crofoot, Mrs., Verna, 638 S Woodland Blvd, Deland, FL 32720
Croy, Mrs., Dorothy, 2700 Unbridled Ct, Powell, OH 43065

Cruea, Mrs., Millie, 998 Featherstone Ct, Galloway, OH 43119
Cummans, Mrs., Gwendola, 202 E Third St, Sugar Grove, OH 43155
Darby, Mrs., Karen, 12945 Eileen St, Weston, OH 43569
Dean, Mrs., Ruthann, 32124 Happy Hollow Rd, Middleport, OH 45760
Delong, Mrs., Mildred, 117 Circle Dr, Leipsic, OH 45856
Depew, Mrs., Olive, 11020 County Road 1950, West Unity, OH 43570
Deyoung, Mrs., Ruth
Dillon, Mrs., Sandy, 771 Millstream Dr, Reynoldsburg, OH 43068
Dixon, Mrs., Margaret, 5675 Ponderosa Dr, Columbus, OH 43231
Donahue, Mrs., Patricia, 905 Center Ave, Worthington, KY 41183
Donnally, Mrs., Rebecca, 177 Rustic Pl, Columbus, OH 43214
Dorsey, Mrs., Sarah, 853 S Cory St, Findlay, OH 45840
Doyle, Mr., Ronald, 6105 Sandbury Dr, Huber Heights, OH 45424
Drake, Mrs., Ruth, 5384 S Ridge Dr, Cincinnati, OH 45224
Drodge, Mrs., Lois, 6411 Alp Ct, Huber Heights, OH 45424
Dunham, Mrs., Dolores, 520 E Rahn Rd, Dayton, OH 45429
Dunham, Mrs., Mary Helen, 1206 S Ridge Dr, Cincinnati, OH 45224
Dunlap, Mrs., Carole, 4259 Cobbleton Grove Cir, Canal Wnchstr, OH 43110
Eichar, Mrs., Joyce, 5586 Wingston Rd, Cygnet, OH 43413
Ellis, Mrs., Carol, 508 E 2nd St, Lakeside, OH 43440
Emerson, Mrs., Rachel, 10894 Inland Rd, Cambridge, OH 43725
Erter, Mrs., Shirley, 1231 Maple Grove Rd, Chillicothe, OH 45601
Eschbach, Mrs., Patricia, 4705 Wren Ct, Lebanon, OH 45036
Evans, Mrs., Angela, 1486 Selkirk Rd, Columbus, OH 43227
Fall, Mrs., Shirley, 2301 W Constitution Blvd, Flagstaff, AZ 86005
Farley, Mrs., Marsha, 6031 Clover Valley Rd, Johnstown, OH 43031
Farthing, Mrs., Louise, 1482 Cordell Hull Memorial Dr, Byrdstown, TN 38549
Fields, Mrs., Betty, 586 County Road 1, South Point, OH 45680
Fisher, Mrs., Judith, 200 Taft St, Jackson, OH 45640
Fling, Mrs., Janelle, 2515 Green Cook Rd, Johnstown, OH 43031
Flowers, Mrs., Dorothy, OH
Foote Coats, Mrs., Kathryn, 6703 7th Ave W, Bradenton, FL 34209
Fourman, Mr., Tom, 7281 Hollansburg Sampson Rd, Arcanum, OH 45304
Fox-Chiles, Mrs., Carla, 212 Greenglade Ave, Worthington, OH 43085
Frazer, Mrs., Mary Jane, 355 W Central Ave Apt 212, Springboro, OH 45066
Freeze, Mrs., Nancy, 25717 Rockview Rd, Rockbridge, OH 43149
Freshley, Mrs., Marge, 2007 Lakeview Ct, Montgomery, OH 45242
Garner, Mrs., Linda, 920 Highland Ave, Hamilton, CO 45013
Gaylord, Mrs., Carol, 7744 Timbers Edge, Waterville, OH 43566
Gebhard, Mrs., Helen, 974 Watson St, Erie, MI 48133
Geiger, Mrs., Lynda, 2228 Aberdeen St, Marion, OH 43302
Gensler, Mrs., Barbara, 302 Miller Ct, Englewood, OH 45322
Goff, Mrs., Barbara, 590 Isaac Prugh Way Apt 508, Dayton, OH 45429
Graham, Mrs., Faye, 6550 Hamilton Ave, Cincinnati, OH 45224
Gray, Mrs., Patty, 3660 Brinkman Dr, Grove City, OH 43123
Grimsley, Mrs., Darleen, 20975 Buckskin Rd, Defiance, OH 43512
Hall, Mrs., Sandi, 301 E Robinwood St, Sidney, OH 45365
Hammitt, Mr., Norman
Hanover, Mrs., Margaret, 11300 Yost Cir Rm 332, Saint Marys, OH 45885
Hard, Mrs., Alice, 353 Aylesbury Dr W, Westerville, OH 43082
Harper, Mrs., Marilyn, 358 Sycamore Glen Dr, Miamisburg, OH 45342
Hash, Mrs., Ann, 71 Village Gate Blvd, Delaware, OH 43015
Haupt, Mrs., Patricia, 5222 Sattler Ln, Sarasota, FL 34232
Haverfield, Mrs., Bobbi, 955 Toulon Ave, Marion, OH 43302
Hawks, Mrs., Joyce, 165 Lone Tree Trl, Deland, FL 32724
Heffner, Mrs., Carolyn, 32 Tablazon Valley Dr, Tijeras, NM 87059
Heininger, Mrs., Nancy, 1284 James Rd, Granville, OH 43023
Henderson, Mrs., Christi, 2001 Murdock Rd, Ironton, OH 45638
Hennen, Mrs., Joan, 3665 Melon Rd, Zanesville, OH 43701
Henson, Mrs., Barbara, 1001 Lewis St Apt 19, Wshngtn Ct Hs, OH 43160
Herr, Rev., Kathy, 2540 Agosta Meeker Rd N, New Bloomngtn, OH 43341
Hess, Mrs., Ann, 2604 Sweetwater Rd, Findlay, OH 45840
Hiles, Mrs., Belle Elizabeth, 12050 Montgomery Rd, Cincinnati, OH 45249

Hines, Mrs., Carolyn, 620 Wagonwheel Ln, Marysville, OH 43040
Hitesman, Mrs., Lois, 1700 21st Ave W, Bradenton, FL 34205
Hodges, Mrs., Nancy, 4819 Constitution, Williamsburg, VA 23188
Hoff, Mrs., Margaret, 5777 US Route 52, Manchester, OH 45144
Hollenbeck, Mrs., Diane, 1342 Kylemore Dr, Xenia, OH 45385
Holmes, Mr., David, 175 Cape May Dr Ste 308, Wilmington, OH 45177
Holtz, Mrs., Martha, 1295 Bonita Canyon Dr, Kissimmee, FL 34759
Hopkins, Mrs., Sharon, 100 Red Oak Cir Apt 119, Lima, OH 45806
Horton, Mrs., Cleopatra, 817 Berkeley Rd, Columbus, OH 43205
Howard, Mrs., Donna, 194 Lake St, Xenia, OH 45385
Hudgins, Mrs., Colis, 2018 Green Valley Dr, Toledo, OH 43614
Huffman, Mrs., Judith, 1015 Nutmeg Sq S, Troy, OH 45373
Hughes, Mrs., Lorna
Hughes, Mrs., Lois, 244 Deer Cross Ln, Powell, OH 43065
Hughes, Mrs., Fran, 1000 Cooks Xing Apt 7, Milford, OH 45150
Huther, Mrs., Dorothy, 810 Fox Run Rd, Findlay, OH 45840
Iddings, Rev., Patricia, 82 Villa Pointe Dr, Columbus, OH 43213
Irvin, Mrs., Velma, 1289 E Allen St, Lancaster, OH 43130
Jenkins, Mrs., Edith, 11 Westlawn Ave, Jackson, OH 45640
Johnson, Mrs., Carolyn, 1361 E Deshler Ave, Columbus, OH 43206
Jones, Mrs., Susan, 848 Malibu Dr, Columbia, SC 29209
Jones, Mrs., Marci, 4150 Cannelville Rd, Roseville, OH 43777
Jones, Mrs., Cathy, 6560 Estel Rd, Columbus, OH 43235
Justice, Mrs., Frances, 1211 S 9th St, Ironton, OH 45638
Kasunic, Mrs., June, 1352 Highland Dr, Greenville, OH 45331
Kauffman, Mrs., Marian, 27018 State Route 281, Defiance, OH 43512
Kemple, Mrs., Jeanne, 1920 S Champion Ave, Columbus, OH 43207
Kernitz, Mr., Charles, 4203 Meadowlark Ct, Lebanon, OH 45036
Ketner, Mrs., Marjorie, 6000 Riverside Dr #139, Dublin, OH 43017
King, Mrs., Ann, 2120 Sycamore View Ct, Miamisburg, OH 45342
Kinney, Mrs., Kay, 701 Burr Rd Apt 14, Wauseon, OH 43567
Kirsch, Mrs., Katherine, 1000 Applewood Dr Apt 201, Roswell, GA 30076
Knight, Ms., Lu-Dean, 105 E Frank Smith Way Apt 302, Wasilla, AK 99654
Kober, Mrs., Martha, 2229 Taylor Park Dr Apt 516, Reynoldsburg, OH 43068
Kramer, Mrs., Janan, 800 Smith Rd, Temperance, MI 48182
Kuhn, Mrs., Nancy, 116 Steeple Chase, Lima, OH 45807
Kunkle, Mrs., Esther, 142 S Franklin St, Richwood, OH 43344
Landon, Mrs., Marilyn, 1621 N Dalary Pt, Crystal River, FL 34429
Lawson, Mrs., Patricia, 3956 Arcanum Bears Mill Rd, Arcanum, OH 45304
Lee, Dr., Barbara, 807 Glynwood Rd, Wapakoneta, OH 45895
Leidy, Mrs., Judy, 109 W Curtis St, Stryker, OH 43557
Leigh, Mrs., Clara, 6133 Eden Valley Dr, Westerville, OH 43081
Lewis, Mrs., Mabel, 5205 Norfolk St, Lima, OH 45806
Linter, Mrs., Dorothy, 757 Apple Ct Apt B, Lebanon, OH 45036
Long, Mrs., Lee, 2752 Rainbow Cir N, Jacksonville, FL 32217
Loy, Mrs., Roberta, 2536 S Limestone St, Springfield, OH 45505
Lucas, Mrs., Debra, 50335 Old Route 50, Londonderry, OH 45647
Luckeydoo, Mrs., Karen, 2472 State Route 141, Gallipolis, OH 45631
Luecke, Ms., Kitty, 1274 Baldwin Rd, Milford, OH 45150
Luessen, Mrs., Lois, 530 Larchmont Dr, Cincinnati, OH 45215
Lupher, Mrs., Mary Ann, 8303 W Bowling Green Ln NW, Lancaster, OH 43130
Makarius, Mrs., Betty, 5815 Thompson Rd, Ashville, OH 43103
Markin, Mrs., Judy, 8401 US Highway 68 N, West Liberty, OH 43357
Martin, Mrs., Janet, 9605 Frazeyburg Rd, Dresden, OH 43821
Massey, Mrs., Alice Virginia, 1128 Federal Hill Rd, Street, MD 21154
Mauck, Mrs., Doris, PO Box 194, New Paris, OH 45347
Mauler, Mrs., Esther, 235 Chesterville Ct, Canal Wnchstr, OH 43110
Maurer, Mrs., Lela
Maust, Mrs., Judy, 6603 Karl Rd, Columbus, OH 43229
Maxedon, Mrs., Carrie, 1047 Stonecrest Ct, Lawrenceburg, KY 40342
McClure, Mrs., Martha, 395 Redding Rd Apt 56, Lexington, KY 40517
McComb, Mrs., Violet, 2950 NW 5th Ave Apt B226, Boca Raton, FL 33431
McCormack, Mrs., Jerry, 675 Old Dover Rd, Westerville, OH 43082

McCormick, Mrs., Carol, 212 Arbors Pkwy E Unit 87, Findlay, OH 45840
McFarland, Mrs., Brenda, 4361 McAllister Ave, Columbus, OH 43227
McGarvey, Mrs., Susan, 3939 Girbert St, Grove City, OH 43123
McGee, Mrs., Janice, 28 Cross St, The Plains, OH 45780
McGrady, Mrs., Marguerite, 25940 Buena Vista Rd, Rockbridge, OH 43149
McMannis, Mrs., Jo Ellen, 5990 Meadow Creek Dr Apt 7, Milford, OH 45150
McVey, Mrs., Martha, 11090 Rainbow Lake Rd, Athens, OH 45701
Messmer, Mrs., Alberta, 198 N State Route 741, Lebanon, OH 45036
Mikel, Mrs., Mary, 433 Poplar Grove Dr, Vandalia, OH 45377
Milano, Ms., Doris, 3233 Inspiration Dr, Colorado Spgs, CO 80917
Miller, Mrs., Jean, 5425 Coleraine Dr, Huber Heights, OH 45424
Miller, Mrs., Eleanor Jo, 827 Vicksburg Rd, Buckhannon, WV 26201
Miller, Mrs., Alice, 13039 Smoketown Rd, Utica, OH 43080
Mingus, Mrs., Kathleen
Minter, Mrs., Dorothy, 10965 County Road 60, Dola, OH 45835
Molter, Mrs., Jane, 1387 Naegele Rd, Amelia, OH 45102
Moore, Mrs., Evelyn, 478 W Riehle Rd, Chillicothe, OH 45601
Moots, Mrs., Robin, PO Box 366, Mt Sterling, OH 43143
Morris, Mrs., Patricia, 3373 Woodland Dr, Hilliard, OH 43026
Morris, Mrs., Jean, 12190 Flowers Rd, Rockbridge, OH 43149
Mowery, Mrs., Jessie, 426 Lilly Rd NE Apt 111, Olympia, WA, 98506
Mowery, Rev., Jeannine, 142 University Dr Apt 117, Chillicothe, OH 45601
Mullenix, Mrs., Mary, 150 Gregory Dr, Newark, OH 43055
Nugent, Mrs., Margaret, 1855 W Township Road 132, Tiffin, OH 44883
Nuhfer, Mrs., Garnett, 501 Lilac Ct, Pemberville, OH 43450
Odell, Mrs., Goldia, 1730 Kinney Ave, Cincinnati, OH 45207
Oiler, Mrs., Joyce, 2471 Loggers Run Ct, Columbus, OH 43235
Oliver, Mrs., Susan, 321 E Spring St, New Knoxville, OH 45871
Olson, Mrs., Barbara, 159 Xenia Ct, Monroe, OH 45050
Osborn, Mrs., Ruth, 1249 Lakeshore Dr Apt 318, Muskegon, MI 49441
Ostrove, Mrs., Connie, 1633 Windway Ct, Blacklick, OH 43004
Owens, Mrs., Marie
Pearce, Mrs., Mary, 6811 Wooster Pike Apt 2, Cincinnati, OH 45227
Peterson, Mrs., Barbara, 5868 Westhaven Dr, Fort Worth, TX 76132
Peterson, Mrs., Jean, 4005 Bluebird Ct, Lebanon, OH 45036
Pettit, Mrs., Victoria, 2200 Waldorf Rd, Columbus, OH 43229
Phipps, Mrs., Joeann, 236 Sylvan Dr, Delaware, OH 43015
Pike, Mrs., Thelma, 1010 Taywood Rd, Englewood, OH 45322
Pilate, Mrs., Betty, 2002 35th Ave, Gulfport, MS 39501
Powell, Mrs., Mary Lou, 436 Hilltop Dr, Gulf Shores, AL 36542
Pringle, Mrs., Merttie, PO Box 35, New Matamoras, OH 45767
Puffenberger, Mrs., Martha, 8231 Priestley Dr, Reynoldsburg, OH 43068
Purdy, Mrs., Eloise, 9220 Bice Rd, Spencerville, OH 45887
Pyles, Mrs., Rosalie, 221 Walden Rd, Heath, OH 43056
Quick, Mrs., Rhoda, 2750 W Fair Ave Apt 101, Lancaster, OH 43130
Rainsberger, Mrs., Irene, 175 Cape May Dr, Wilmington, OH 45177
Ramsey, Mrs., Ruth, 411 Morris Dr, Montpelier, OH 43543
Reber, Mrs., Judy, 6827 Carrie Pine Ln, Toledo, OH 43617
Rector, Mrs., Betty
Reed, Mrs., Roylene, 2020 W Crest Dr, Toledo, OH 43614
Reed, Mrs., Nancy, 346 Bear Woods Dr, Powell, OH 43065
Reynolds, Mrs., Kathryn, PO Box 942, Huntsville, AR 72740
Ricard, Mrs., Charlotte, 11700 Kingfisher Ln, Saint Marys, OH 45885
Rife, Mrs., Elizabeth, 4535 Gallery St, Columbus, OH 43230
Riley, Mrs., Winifred, 585 N State Route 741 Apt 124, Lebanon, OH 45036
Roach, Mrs., Anna, 125 Hamilton Ave, Hebron, OH 43025
Robbins, Mrs., Rosemary, 1232 Bihlman Dr, Portsmouth, OH 45662
Robinson, Mrs., Joann, 341 Main St, Middleport, OH 45760
Rogers, Mrs., Betty, 1573 Parkland Dr, Lancaster, OH 43130
Rounsley, Mrs., Grace, 151 Wesley Dr, Wilmore, KY 40390
Rowe, Mrs., Sheila, 2460 Oak Creek Ln, Lima, OH 45806
Sager, Mrs., Pamela, 303 S 3rd St, Coldwater, OH 45828
Sandford, Mrs., Peggy, 315 California Ave, Findlay, OH 45840

Sands, Mrs., Patty, 4946 Buckhorn Dr, West Chester, OH 45069
Sattler, Mrs., Norma, 1026 Revere Dr, Marion, OH 43302
Schamaun, Mrs., Mary Anne
Scheufler, Mrs., Sarah, 803 West Ave Apt 6202, Elyria, OH 44035
Schindler, Mrs., Patricia, 6833 Winchester Rd, Carroll, OH 43112
Schondel, Mr., Harold, 1327 Brookview Cir, Pickerington, OH 43147
Scott, Mrs., Martha, 2135 Northridge Dr, Springfield, OH 45504
Searle, Mrs., Mary, 2820 Greenacre Dr # 220, Findlay, OH 45840
Sellers, Mrs., Dorothy, 5348 Polen Cir, Dayton, OH 45440
Sharp, Mrs., Nyla, 43 Sargent St, Haines City, FL 33844
Shiveley, Mrs., Virginia, 1018 Kathryn Dr, Wilmington, OH 45177
Short, Mr., Alexander, 329 Burns Ave, Cincinnati, OH 45215
Simmons, Mrs., Lorene, 5500 Karl Rd Apt 243, Columbus, OH 43229
Simms, Mrs., Eva, 1300 Stonyridge Ave, Troy, OH 45373
Sinks, Mrs., Joy, 1139 Tyson Ln, Eugene, OR, 97404
Slater, Mrs., Helen, 105 Sunnyside Dr, Athens, OH 45701
Smith, Mrs., Mary Lou, 546 Furth Ln, Southern Pines, NC, 28387
Smith, Mrs., Martha, 540 Parsons Ave, Chillicothe, OH 45601
Smith, Mrs., Frances, 302 Estate Ln, Brookville, OH 45309
Smith, Mrs., Patricia, 875 Acorn Rdg, Whitewater, WI 53190
Smith, Mrs., Brenda, 540 Laurel Ave, Lakeside, OH 43440
Smith, Mrs., Avonell, 5003 Meadow Run Dr, Hilliard, OH 43026
Smith, Mrs., Belinda Sue, 420 Rector Ave, Findlay, OH 45840
Somerville, Mrs., Lucille, 4892 Lunar Dr, Columbus, OH 43214
Steigleder, Mrs., Judith, 1912 Arlington Dr, Lima, OH 45805
Stout, Mrs., Emma, 5168 Refugee Rd SW, Pataskala, OH 43062
Stump, Mrs., Geraldine, 505 Adena Dr, The Plains, OH 45780
Suggs, Mrs., Wanda, 1200 Mutual Union Rd S, Cable, OH 43009
Sullivan, Mrs., Donna, 3770 Woodlane Dr, Nelsonville, OH 45764
Summers, Mrs., Helen, 5846 Elwynn Dr, Milford, OH 45150
Swann, Mrs., Kim, 2310 Sheridan Dr, Lancaster, OH 43130
Swanton, Mrs., Marjorie, 510 S Northwest Hwy Apt 1W, Park Ridge, IL 60068
Swick, Mrs., Virginia, PO Box 221, Millersport, OH 43046
Terry, Mrs., Belinda, 599 Goose Creek Rd, Wheelersburg, OH 45694
Thompson, Mrs., Roma, 619 Simbury St, Columbus, OH 43228
Thompson, Mrs., Urith Ellen, 5004 Riverview Ave, Middletown, OH 45042
Tomer, Mrs., Margaret, 5085 S Ridge Dr, Cincinnati, OH 45224
Toon Price, Mrs., Rhoda, 62532 Dogwood Ln, Hamden, OH 45634
Trout, Mrs., Patricia, 300 McCutcheon Rd, Gahanna, OH 43230
Ulrich, Mrs., Ethel, 223 Township Road 1303, Proctorville, OH 45669
Uth, Mrs., Marjorie, 5330 S Ridge Dr, Cincinnati, OH 45224
Vance, Mrs., Margaret, 433 Clover Ave, Marion, OH 43302
Vance, Mrs., Lelia, 25 State Road 13, Saint Johns, FL 32259
Vanover, Mrs., Hazel, 1622 N 2nd St, Ironton, OH 45638
Velazco, Mrs., Marsha, 299 E Washington Ave, Marion, OH 43302
Vermillion, Mrs., Jane, 3276 Candlebrook St, The Villages, FL 32162
Vernon, Mrs., Josephine, 625 Haskins Rd, Bowling Green, OH 43402
Vogelsong, Mrs., Evelyn, PO Box 343, Wheelersburg, OH 45694
Vorpe, Mrs., Barbara, 120 Old Carriage Ct, Monroe, OH 45050
Ward, Mrs., Georgiana, 4684 Thrush Ct, Lebanon, OH 45036
Webb, Mrs., Beverly, 4958 Twinbrook Ct, Blue Ash, OH 45242
Wells, Mrs., Jeanetta, 6041 Pinemoor St, Columbus, OH 43229
Wentz, Mrs., Opal
Wheeler, Mrs., Janice, 1000 Westview Dr, Piqua, OH 45356
White, Mrs., Doris, PO Box 321, New Holland, OH 43145
Whitenack, Mrs., Helen
Whitley, Mrs., Alice, 2625 E Southern Ave Unit C173, Tempe, AZ 85282
Wilcher, Mrs., Doris, 1061 Little Bear Loop, Lewis Center, OH 43035
Williamson, Mr., Gary
Wilson, Mrs., Laura, 130 Paine St, Delaware, OH 43015
Wright, Mrs., Odell, 3874 Zinsle Ave, Cincinnati, OH 45213
Wyatt, Mrs., Peggie, 8432 Waterleaf Ln, West Chester, OH 45069
Yinger, Mrs., Doris, 249 Atwater Dr, Van Wert, OH 45891

Young, Mrs., Muriel, 3600 Poole Rd, Cincinnati, OH 45251

Zoller, Rev., Harriette, 5155 N High St Apt 201E, Columbus, OH 43214

H. CERTIFIED PERSONNEL IN WEST OHIO CONFERENCE

Buckwell, Brenda	FE	SF	Area of Certification through The United Methodist Association	
Karl, Jane	FD	EV	of Church Business Administrators:	
LaRue, Kim	LA	SF	BA	Business Administration
Lee, Barbara	LA	SF		
Lewis, Gerald D.	FE	ED, FFC	Other: FFC	Fire Fighter Chaplain
Miller, Rachel	FD	MU, ED	HW	Health & Welfare
Phil, Lorraine McIntee	LA	BA	OA	Older Adult
Ridenour, Jeffrey L.	FE	CR, OA	FT	Family Therapy
Romeiser-Schilling, Joanie	FD	ED	CO	Counseling
Shrom-Rhoades, Kirstin	PD	CR		
Steffy, Thurlow T.	FE	MU	Relationship abbreviations:	
Stockman, Harold M.	FE	BA	DL	Disability Leave
Tettau, Richard	FD	ED, OA, YM	LOA	Leave of Absence
Tunison, Stephanie	FD	CO	FAL	Family Leave
			HL	Honorable Location
			RT	Retired

Explanatory Notes:

Areas of Certification through the General Board of Higher Education and Ministry, abbreviations

CR	Camp/Retreat Ministry
ED	Education
EV	Evangelism
MU	Music
SF	Spiritual Formation
YM	Youth Ministries

Credential abbreviations:

DE	Deaconess
DI	Diaconal Minister
FD	Deacon in Full Connection
FE	Elder in Full Connection
LA	Laity
RD	Retired Deacon
RE	Retired Elder

IV DAILY PROCEEDINGS

**Laity Session
June 4, 2017 5:30 p.m.**

Bishop Gregory Vaughn Palmer opened the Laity Session of the 2017 West Ohio Annual Conference by introducing Ms. Mary Shumard and Mr. Mitchell Harper, Conference Co-Lay Leaders. Bishop Palmer then introduced Gaston and Jeanne Ntambo. Gaston serves as the pilot for the Wings of the Morning Ministry, which is an aviation ministry in the North Katanga Conference in the Democratic Republic of the Congo. Bishop Palmer prayed for Gaston and Jeanne Ntambo and the Wings of the Morning Ministry.

Ms. Shumard prayed for the Laity Session. Ms. Shumard then presented the nomination of Ms. Tracey Chambers for the position of Director of Lay Speaking Ministries and described the responsibilities of the Director. Ms. Chambers was introduced and elected as the Director of Lay Speaking Ministries. Bishop Palmer prayed for Ms. Chambers and the work that she has been called to do and for the whole of lay ministry.

The Co-Lay Leaders engaged in a conversation with Bishop Palmer on their views.

- He asked them, "What comes to mind when you hear 'Remember your baptism?'" They responded that *it is a reminder of the power they have from God.*

Other questions that were asked:

- "What does it mean to be a 'full time' Christian?" *It means to be focused on ministry. Sometimes people forget that there is a difference between a "follower" and a "disciple", and we must do what is pleasing to God.*
- "What does a lay/ clergy relationship look like, especially at its best?" *Don't assume anything – keep the lines of communication open, and encourage each other. Clergy have to recognize that the laity are also "called", and understanding by both is essential. (Bishop Palmer commented that what ought to be deleted from our language is the term, "I'm just a lay person.") One must understand that one goes into the ministry according to a "call" and not according to what you like to do.*
- "What are the resources we have?" *Our resource is that Jesus is with us. It is important to work toward building relationships of trust.*
- "What are you most hopeful about?" *People coming back to the realization of the Holy Spirit. Hope is the knowing that whatever comes our way, Jesus is there and we can trust him.*

The conversation ended with the Laity Session expressing appreciation for Ms. Shumard and Mr. Harper and Bishop Palmer blessing them in a prayer. Ms. Shumard offered a word of affirmation to the laity and challenged the laity to reaffirm their call or decide a new one. She closed the session with a reminder to attend the Opening Worship Memorial Celebration.

Opening Worship Memorial Celebration with Communion

June 4, 2017 7:30 p.m.

Church of the Messiah Jubilation Bell Ringers offered their gift of music as clergy, laity, spouses and guests gathered for the opening worship service of Annual Conference. Rev. Mark Chow, chair of the Annual Conference Worship Committee, welcomed everyone to worship then introduced our Conference Worship Leader Mr. Chuck Bell and the Conference House Band.

Our theme for the week, *Be Not Afraid- God is With Us*, words taken from Isaiah 43, was proclaimed through a variety of voices via video. Bishop Gregory Vaughn Palmer then officially opened the 48th Session of the West Ohio Conference at 7:40 p.m. Rev. Meredith McDougale led the call to worship, processional songs included *All Who Are Thirsty* and *How Great Thou Art*, followed by a collective profession of faith.

Rev. Amy Aspey, Annual Conference Secretary, read the Roll Call of the Victorious, while a bell tolled and candles were lit in memory of clergy (listed on page 211 in the BAC), spouses, children of clergy, and the laity of our districts who have all died since the prior annual conference session. A prayer of commendation followed with the sung response *For all the Saints*.

Rev. Matt Yoder read the Scripture lesson from Isaiah 43:1-2, followed by the hymn *Guide Me O Thou Great Jehovah*. Bishop Palmer preached the sermon "Treading on the Verge of Jordan" that focused on the reality of death yet encouraged us to cling to the promises of God, including fresh mercy every day for our "rascality." He reminded us that our theme for this week and this quadrennium is also a theme for the entire Word of God—Be not afraid. God is with us. Quoting verse three of the previous hymn, he invited us to live all the time ready to live and ready to die, trusting in God's promises and resurrection power.

Church of the Messiah UMC Youth Choir offered their gift of music to God in song. Bishop Palmer, Rev. McDougale and Rev. Yoder presided over the table of Holy Communion, which was then shared throughout the auditorium. Worship concluded with the song *In Christ Alone* and the benediction by Bishop Palmer.

Clergy Session
June 5, 2017 8:00 a.m.

Rev. Wade Giffin, standing in for Rev. Kathleen Brown, the Director of the Office of Ministry, greeted the body by reminding them who could be present at this closed session. Bishop Palmer then called the Clergy Session of the 2017 West Ohio Annual Conference to order at 8:05 a.m., inviting the body to uphold the new quadrennial leadership team in prayer.

Rev. Steve Rath invited the clergy to join in a medley of hymns including *Come Thou Fount of Every Blessing*, *Great is Thy Faithfulness*, *Blessed Assurance*, and *My Hope is Built* and Rev. April Casperson read from Isaiah 43:1-2.

Rev. April Casperson, Chair of the West Ohio Board of Ordained Ministry, offered some opening remarks. She once again reminded the body that this was a closed session and no postings were allowed on social media. She then shared a written statement from Rev. Kathleen Brown, Director of the Office of Ministry, who was unable to attend Annual Conference due to health concerns and had invited Rev. Wade Giffin to fill in to cover her duties. Bishop Palmer then lifted up prayer concerns and led the body in prayer.

Rev. Giffin made a motion to include all essential non-voting personnel to remain present for their work and ministry involved with the session. The motion passed by verbal vote.

Bishop Palmer invited Rev. April Casperson to lead the body through the Business of the Annual Conference (BAC), found on pages 192-222. Beginning with those recommended by the Board of Ministry for provisional membership, Bishop asked if there were any questions. There were none. Rev. Casperson then read the names of all recommended for provisional membership until all candidates were on the stage. She moved their election. (BAC #28, page 205) They were elected by verbal vote. Bishop Palmer then offered a prayer for the newly elected provisional class.

Next Bishop Palmer asked if there were any questions for those provisional members recommended by the Board of Ministry for ordination and full connection. There were none. Rev. Casperson then read the names of all recommended for ordination as a deacon until all were on the stage. She moved their election. (BAC #32, #33, page 207) They were elected by verbal vote. Rev. Casperson then read the names of all recommended for ordination as an elder until all were on stage. She moved their election. (BAC #32, #34, page 207) They were elected by verbal vote. Bishop Palmer then offered a prayer for the newly elected full member class.

Rev. Casperson next moved to receive four full member elders by transfer into West Ohio. They were received by verbal vote. (BAC #38, page 208)

Rev. Jon Ferguson, chair of the Order of Elders, read the names of all clergy retiring this year until all present were on stage. He stated that this class represented 841 years of combined service. Rev. Ferguson moved that their request for retired status be granted. (BAC #53-56, page 214-215) The motion was affirmed by verbal vote and a standing ovation. Bishop Palmer then offered a prayer for the retiring class.

Rev. Amy Aspey, Annual Conference Secretary, read the Roll Call of the Victorious for all clergy who had died since the last clergy session. (BAC #48, page 211) As each name was read, a bell tolled. Bishop Palmer then offered a prayer for their faithful service.

Continuing with the business of the annual conference, Rev. Casperson shared for information only candidates listed in the BAC #19 and #20 (page 196-198). She moved the approval of licensing for all full-time and part-time local pastors listed in BAC #21 (page 199). They were approved by hand vote.

BAC #22 (page 203) was shared for information only, those discontinued as local pastors. Then Rev. Casperson moved the reinstatement of a local pastor in BAC #23 (page 204) and it was approved by hand vote.

BAC #24 (page 204) was shared for information only, members from other annual conferences or Methodist denominations approved to serve in West Ohio. Then Rev. Casperson moved the approval of clergy from other denominations appointed to serve in West Ohio. (BAC #25, page 204) They were approved by verbal vote.

Concerning affiliate members, Rev. Casperson moved BAC #26a (page 205). Motion passed by verbal vote. She moved BAC #26b (page 205). Motion passed by verbal vote. BAC #29 (page 206) was shared for information only, those continued as provisional members.

Rev. Brad Olson, Chair of Conference Relations, recognized his team then reported on their work on behalf of the board of ministry. Concerning BAC #42b, c (page 208) although no names were listed, he motioned to receive the report. The report was passed by verbal vote. BAC #43a1 (page 209) also had no names listed. Rev. Olson motioned to receive the report. The report was passed by verbal vote. BAC #43a2 (page 209) listing those on honorable location was shared for information only. Rev. Olson motioned BAC #44a (page 210) for granting of honorable location retired status. Motion passed by verbal vote. Rev. Olson motioned BAC #45 (page 211) for the termination of honorable location. Motion passed by verbal vote. Although no names were listed, Rev. Olson

motioned to receive the report of BAC #46a (page 211). The report was passed by verbal vote. Rev. Olson motioned withdrawals listed in BAC #46b (page 211). Motion passed by verbal vote. Concerning leave of absence, Rev. Olson made individual motions for BAC #50a1 (verbal vote), #50a2 (hand vote), #50a3 (verbal vote), and receiving of the report on #50a4 (hand vote) with no names listed. All motions were affirmed. #50a5 was given for information only. (page 213) Rev. Olson motioned granting medical leave to those listed in BAC #52 (page 214). Motion passed by verbal vote.

Rev. Casperson then moved the election of the Administrative Review Committee BAC #18a (page 196). They were elected by verbal vote. BAC #18 b,c (page 196) were offered for information only.

Bishop Palmer affirmed BAC #17 (page 196) noting that this question does not speak to any processing of complaints that may be underway.

Rev. Casperson noted for information only BAC #41 (page 208) and #49 (page 212). Although no names were in questions #66 (page 218) and #71 (page 219) she moved the receipt of each report and each passed with a hand vote.

BAC #72 (page 219) was approved in 2 motions, one for those with less than 8 years of less than full-time service, and one for those with more than 8 years of less than full-time service. Both motions were approved by hand vote.

Concerning BAC #76c (page 222), Rev. Casperson said that all extension appointments were approved by the Board of Ministry. The appointments were listed on the screen before she moved approval. Motion passed by hand vote.

Rev. Amy Aspey moved for the Office of Ministry to make any necessary changes in order to perfect the BAC for reporting in the 2017 Journal. Motion passed by verbal vote.

Bishop Palmer then recognized the Board of Ministry members for their service.

In other business, Bishop Palmer recognized Doug Damron, clergy, MWD, who stood to move a non-binding, aspirational motion. Motion was seconded. Motion was then viewed on screen and distributed in print.

Motion:

While the Commission on the Way Forward will make recommendations and the 2019 General Conference will make decisions regarding sexual orientation and the global nature of the United Methodist Church, we call on ourselves as clergy of the West Ohio Conference to honor this tenuous and creative season. Therefore, in a spirit of mutual respect and love, understanding we hold differing convictions on the question of how to be in ministry to and with persons who are lesbian or gay, we call on one another to:

- 1) Refrain from making complaints against colleagues in matters of sexual orientation until after General Conference 2019,
- 2) Delay decisions regarding congregational departure from the United Methodist Church until after General Conference 2019,
- 3) Choose faithfulness and discretion in conducting our pastoral ministry, and
- 4) Remain bound together as Clergy of the West Ohio Conference in our central mission to ***Make Disciples of Jesus Christ for the Transformation of the World.***

--United Methodist Centrist Movement (West Ohio)
June 5, 2017

After a speech for and against the motion, Brian Law, clergy, ORV, moved an amendment to 3), adding before the "and" "by abiding to our covenant found in the 2016 BOD." Motion was seconded. Amendment passed by hand vote.

Questions were asked concerning non-binding and aspirational motions and Bishop Palmer clarified for the body.

Kabamba Kiboko, clergy, ORV, stated for the record that she would not be voting on this matter as a member of Judicial Council.

Derek Russell, clergy, SHV, moved an amendment in 1) to change the word "orientation" to "behavior". Motion was seconded. Anita Wood, retired clergy, CAS, moved an amendment to the Russell amendment to use the disciplinary language, "self-avowed practicing homosexual" behavior. Question was called. Wood amendment passed by a hand vote.

After a prayer by Bishop Palmer, the motion as amended passed by a hand vote.

Amended Motion:

While the Commission on the Way Forward will make recommendations and the 2019 General Conference will make decisions regarding sexual orientation and the global nature of the United Methodist Church, we call on ourselves as clergy of the West Ohio Conference to honor this tenuous and creative season. Therefore, in a spirit of mutual respect and love, understanding we hold differing convictions on the question of how to be in ministry to and with persons who are lesbian or gay, we call on one another to:

- 1) Refrain from making complaints against colleagues in matters of self-avowed practicing homosexual behavior until after General Conference 2019,
- 2) Delay decisions regarding congregational departure from the United Methodist Church until after General Conference 2019,
- 3) Choose faithfulness and discretion in conducting our pastoral ministry, by abiding to our covenant found in the 2016 Book of Discipline and
- 4) Remain bound together as Clergy of the West Ohio Conference in our central mission to ***Make Disciples of Jesus Christ for the Transformation of the World.***

Following closing remarks by Bishop Palmer, Rev. Casperson moved to adjourn clergy session at 10:05 a.m. Motion passed by verbal vote.

Morning Worship Service

June 5, 2017 10:30 a.m.

Our morning worship began with a handbell solo *The Lord's Prayer* by Mr. Tom Swan and a call to worship by Rev. John Alice. The Conference theme, *Be Not Afraid - God is With Us* and Scripture verse, Isaiah 43:1-2 were once again proclaimed via video. Mr. Bell led the singing of *You Are Mine*, then Rev. Meshach Kanyion and Rev. Angie Sherer gave a meditation on the scripture, followed by a time of silence, then Rev. Alice led a collective prayer response and sending forth to the work of the day.

Monday Morning Session

June 5, 2017 11:05 a.m.

Bishop Palmer began the morning session with thanks for the worship leaders and a reminder that the West Ohio Annual Conference was called to order during worship.

Conference Secretary Rev. Amy Aspey moved to set the bar for the conference as the permanent seats, usher tables, stage, thrust, camera stands, sight and sound booths, first aid station, information/lost and found station, and wheel chair positions. (The steps, aisles, and milling areas do not count.) The bar was affirmed by verbal vote.

Rev. Aspey moved to nominate the following people for the secretarial staff: Karen Corbitt, Grace Gerber, Amy Haines, Ruth Lawson, Rachel Miller, Donnetta Peaks, and Steve Putka. They were elected by verbal vote. She then moved to nominate Jack Frost and Joy Perry as the co-registrars. They were elected by verbal vote. Rev. Aspey recognized the Parliamentary Team of Jim Waugh, Angela Meeks, Jim Riggs and Don Wallick and thanked them for their service. They were affirmed by verbal vote.

Rev. Aspey reminded the conference of protocol and basic parliamentary procedure, as well as protocol for the Constitutional Amendments. She explained that only full member deacons/elders and lay members of the annual conference are eligible to vote on the Constitutional amendments and that they are debatable but not amendable. The Conference Secretary will send West Ohio's tally to the Executive Secretary of the Council of Bishops. Rev. Aspey explained that in accordance with the instructions provided on March 22, 2017, from The Executive Secretary of the Council of Bishops no public announcement of the tallies will be made because since it is the cumulative total that determines the outcome and the official results will come from the Council of Bishops.

Before moving into reports and recommendations for the 2017 Annual Conference, Rev. Aspey provided a report on the adopted recommendations from the previous years and the progress made on implementing them since the body last met:

- Recommendation #6 from 2015, which addressed stewardship and identification of efficiencies, has received continued attention. Chris Clough will provide a detailed progress report with the CFA Report.
- Recommendation #4 from 2016, which called for the sale of Camp Asbury (for \$1) was completed by the Board of Trustees in December.
- Recommendation #5 from 2016, which requested information about the Missional Church Consultation Initiative has also been addressed. Results of a perception study of MCCI and two other programs was completed last fall and results communicated via NewsNet the first week of December. The requested statistics and financial information through 2016 were included in the NewsNet dated May 24 and is also posted on the conference website. There will be a deeper report given on Wednesday.
- At last year's annual conference, Rev. Karen Cook requested a point of privilege requesting that the annual conference have conversations that parallel the work of the Commission on the Way Forward. In May, Bishop Palmer met with the General & Jurisdictional Conference Delegation for conversation and he will be inviting feedback from across the annual conference between now and the winter. Stay tuned for ways that you can participate. Bishop will also share more about the work of the Commission on the Way Forward later during annual conference.

Bishop Palmer gave thanks to Rev. Amy Aspey for her faithfulness as Annual Conference Secretary since 2012. She was graciously sent forward to her new avenue of ministry as a church planter with a standing ovation. Bishop Palmer then moved to elect Rev. Amy Haines as the next Annual Conference Secretary beginning July 1, 2017. She is no stranger to the annual conference due to her previous leadership in the Board of Ministry and having served as Northwest Plains Assistant to the District Superintendent. Rev. Haines was elected by verbal vote.

Rev. Jocelyn Roper, Agenda Coach, moved the adoption of the agenda as printed in the *Book of Reports* on pages 8-9. The agenda

was adopted by verbal vote.

Rules Committee Report

The Rules Committee Report was presented by chair Rev. Kim Pope Seiberling as found in the *Book of Reports* on pages 10-15. Rev. Pope Seiberling moved the adoption of the report.

After speeches for and against the report, Tina Basinger, laity, NWP, moved an amendment to page 15, line 24 to change “chief” usher to “head” usher to reflect our current practice. The amendment was affirmed by hand vote.

David Meredith, clergy, ORV, moved to refer only section D4 on “Vacation” to the Conference Equitable Compensation Commission. Section D4 was referred by hand vote.

The entire Rules Committee Report, as amended, was adopted by hand vote. Rules Committee Members were then recognized.

Preliminary Nominations Committee Report

Rev. Laura Bensman, Nominations Chair, thanked everyone who had been elected and was willing to serve this quadrennium in conference leadership. She reminded the body that interest forms are still available on the conference website. Rev. Bensman stated that there is a higher percentage of laity and people from ethnic backgrounds other than white serving in conference leadership compared to past quadrenniums. The short list of 2017 nominations to fill vacant or new positions was listed on the screen and will be voted on Wednesday. Nomination Committee members were recognized.

Bishop Palmer introduced Rev. Dr. Susan Henry-Crowe, General Secretary of the General Board of Church and Society. Susan shared a few words of welcome and invited everyone to check out the new website www.umcjustice.org launched on June 1.

Rev. Jim Wilson brought courtesies before the lunch hour.

Mr. Kevin Sibbring, President/CEO of Lakeside Chautauqua, brought greetings, highlighting their Master Plan, the new pool which will open in July, upcoming summer concerts, and clergy summer discounts.

Rev. Dr. Susan Henry-Crowe prayed for lunch.

Monday Afternoon Session

June 5, 2017 1:28 p.m.

Bishop Palmer began the afternoon session with prayer, then introduced the video for “All in Community” which trains and encourages congregations in ministries to returning citizens from a time of incarceration.

Laity Address

Conference Lay Leader Ms. Mary Shumard, Certified Lay Minister, began the Laity Address by reminding all present that clergy and lay working together with the sole purpose of building up God’s Kingdom is the most powerful evangelistic tool we have to fulfill our mission of making disciples of Jesus Christ. Quoting from the *Book of Discipline* paragraphs 127 and 134, she reminded all that God has called both lay and clergy and our faith tradition recognizes both as key ingredients to the success of its mission. We are all called into ministry through our baptism, united with all members of the body of Christ, and empowered with spiritual gifts to serve God in a variety of ways.

Through her experiences in the local congregation, the district, and the conference over the past 37 years, she has seen in action the partnerships that exist between clergy and laity. She also has noticed four foundational needs that exist within most local congregations to make the partnership of lay and clergy more productive and beneficial. These needs include:

- 1-promoting God’s individual call in such a way to recognize and validate the call of the laity
 - 2-encouraging laity to discover and use their spiritual gifts within the local church
 - 3-empowering laity who want and need to be directed, instructed and guided into Christ-centered leadership skills through conference and district trainings
 - 4-clergy and laity both leading by example in daily routines
- Together, healthy partnerships bring to fruition to the church’s mission of making disciples of Jesus Christ.

Light the Way Campaign

Light the Way is the new five-year vision of the West Ohio Conference to develop new faith communities and increase the number of highly vital existing faith communities. Specifics on the campaign were published in the *Program Guide*.

Bishop Palmer provided some background information on this initiative then a video was shown introducing the purpose of Light the Way. Rev. Sue Nilson Kibbey spoke on strengthening existing congregations through MCCI and Traction Tracks. She highlighted a few statistics from MCCI churches then introduced Traction Tracks, components of MCCI that are now stand-alone initiatives, beginning with Breakthrough Prayer in over 50 churches since January of 2017. Mr. Brad Aycock spoke about New Church Starts,

sharing their mission and responding to the most asked questions. He celebrated the formation of the Greenhouse: Planter Development, where 18 new church start pastors are being trained in this first round. Campaign co-chairs Mr. Tom Hofmann and Rev. Doug Johns announced that a copy of the book Floodgates had been given to each local congregation through the lay members of the annual conference and introduced the commitment card that all would be invited to complete during worship on Tuesday as an invitation to partner with God. Rev. Don Wilson closed the presentation in prayer to “prime the pump” in support of the campaign.

Order of the Day: Corporate Session

Mrs. Ann Baird moved to adjourn the annual conference to convene the corporate session. At 2:18 p.m. the motion to adjourn was affirmed by voice vote.

Mrs. Baird then gave the conference Board of Trustees Report, which can be found in its entirety on page 246. Mrs. Baird discussed investments, affiliated organizations, and real estate/property matters.

Since last Annual Conference, churches recommended for closure due to abandonment or loss of missional connection include: Higher Ground, MIV, effective 12/31; Residence Park, MIV, effective 12/31; The Village, MWD, effective 2/19.

Mr. Chris Hogan was then introduced to give the Chancellor’s Report. He discussed the transfer of Camp Asbury, updates to the Safe Sanctuaries policy by the task force, and promoted the Legal Forum in October.

Mrs. Baird recognized all who serve on Conference Trustees. She then moved the Trustees Report, including the recommendations for church closures. The report was approved by hand vote. Mrs. Baird then moved to adjourn the corporate session and reconvene the annual conference. At 2:32 p.m. the motion to reconvene was affirmed by voice vote.

Point of Privilege

Bishop Palmer joined in conversation with Rev. John Schlicher concerning how he and his family were upheld by prayer and support during the shooting incident on January 1, 2017, at the Ft. Lauderdale Airport. With outstretched arms, West Ohio joined Bishop Palmer in praying for Rev. Schlicher, his wife, Michelle and his mother who were all present for this conversation. Conference then took a brief recess.

Constitutional Amendment Voting

Rev. Amy Aspey, Conference Secretary, gave instructions to prepare the house for voting on constitutional amendments.

Amendment 1 (speeches for: 0 against: 1)

Amendment 2 (speeches for: 0 against: 1)

Amendment 3 (speeches for: 0 against: 0)

Amendment 4 (speeches for: 0 against: 0)

Amendment 5 (speeches for: 0 against: 1)

Bishop Palmer offered a prayer, then ballots were collected.

Update on Recommendation #6 from 2015

Ms. Christine Clough, chair of the Conference Council on Finance and Administration, updated the conference on progress made on Recommendation #6 from 2015, the Resolution for Review of the West Ohio Financial and Apportionment Strategies and Administration. She reviewed for conference the basic components of the recommendation, discussed completed initiatives and initiatives that are still in progress. This year’s update may be found on page 248. Last year’s full report may be found on page 251 of the 2016 Journal.

Conference Council on Finance and Administration Report

The Conference Council on Finance and Administration report was presented by Ms. Christine Clough, chair. Her full report may be found on page 248. While she reported that the overall financial position of the conference is strong, many churches struggle to provide equitable financial support to our shared district and conference ministry and programming. She shared items for consideration, noted that the number of apportioned funds will be reduced from 12 to 3 while supporting the same areas, and discussed the work of the Audit Committee.

Ms. Clough then discussed Recommendation #1 and thanked the conference staff members who work closely with CF&A.

CFO Report

The CFO (Chief Financial Officer) Report was presented by CFO Mr. Bill Brownson. His full report may be found on page 270. He discussed connectional giving, expenses, a sound balance sheet, and the 2018 budget recommendation. Mr. Brownson closed by encouraging West Ohio to continue funding its programs, grants and ministries as an opportunity to continue changing lives.

Recommendation #1- Council on Finance & Administration Recommendations Calendar Year 2018

Ms. Christine Clough presented and moved the adoption of Recommendation #1. It was adopted by hand vote. Members of the Council on Finance and Administration were then recognized. The full recommendation can be found on page 260.

A video was shown highlighting the ministry of the “United Methodist Financial Credit Union.”

Recommendation #2 - Commission on Equitable Compensation

Rev. Mark Weatherman, chair of the Conference Commission on Equitable Compensation, presented recommendation #2.

The minimum salary increase for 2018 is an average of 1% over last year, seeking to balance of proper clergy family support with the struggle for local congregations. Churches were encouraged to give merit increases in accordance with the cost of living increases where possible.

The vacation policy, referred to this commission during the rules report, will be reviewed during the conference year, as there is not time to do so properly during annual conference. Rev. Weatherman then reminded the conference the current vacation policy remains in force.

Rev. Weatherman moved the adoption of Recommendation #2. It was adopted by hand vote. Members of the Commission on Equitable Compensation members were then recognized. The full recommendation can be found on page 261.

Recommendation #3- 2018 Board of Pension & Health Benefits

Rev. Barry DeShetler, chair of the West Ohio Board of Pension and Health Benefits, presented Recommendation #3. His full report may be found on page 244. Rev. DeShetler stated that plans are reviewed every year, and encouraged clergy to be their own best advocates by taking better care of themselves and contributing to health savings plans and personal retirement plans.

Rev. DeShetler made the correction on page 46, line 3, changing “date to be supplied” to “May 31, 2017.” He then moved the adoption of Recommendation #3. It was adopted by hand vote. Rev. DeShetler thanked conference staff and recognized Board of Pension and Health Benefits members. The full recommendation can be found on page 264.

Safe Sanctuaries

Rev. Roger Grace and Rev. Kim Pope Seiberling shared with the conference the work of a task force to update the Safe Sanctuary policy, which every local congregation is required to adapt for their setting. A video was shown and a handout given concerning the updates, and conference members were reminded that more resources are available on the conference website. Task force members were recognized.

United Methodist Men’s Report

Rev. Ben Schaeffer, president of the West Ohio Conference United Methodist Men, shared the goal and mission of UMM and thanked the conference for their support for Love Packages and the Maumee Watershed District gleaning mission. A video was shown inviting all men to the UMM National Gathering July 7-8, 2017, in Indianapolis, Indiana.

United Methodist Women’s Report

Mrs. Joan Johnson, president of West Ohio Conference United Methodist Women, brought greetings and a video of the work and ministry of the UMW as it celebrates 150 years. Women were then invited to Assembly 2018 which will return to Columbus, Ohio, the site of the first Assembly, May 18-20, 2018, with a theme “The Power of Bold.”

Missional Report

Rev. Dee Stickley-Miner, Director of Connectional Ministries, shared highlights from the Missional Report, a printed report handed out during the morning session. These include stories of hope, stories of extending hospitality, and stories of reaching out into communities.

Rev. Jim Wilson brought courtesies before the supper hour.

Dr. Kent Millard, President, brought greetings from United Theological Seminary in Dayton. He shared that United was honored to give Bishop Palmer an honorary doctorate degree at their commencement in May. Graduates and staff were recognized then a video promoting the seminary was shared with the conference. Dr. Millard thanked the conference for their support then offered prayer for the dinner break.

Monday Evening Session

June 5, 2017 7:00 p.m.

The gathering song that began our evening session was *Lead on O King Eternal*, led by Mr. Chuck Bell.

Episcopacy Committee Report

Rev. Karen Cook recognized members of the Episcopacy Committee, reporting the committee has been diligent in fulfilling its responsibilities according to the *Book of Discipline*. Bishop and Mrs. Palmer were then enthusiastically welcomed back to West Ohio for this quadrennium with a standing ovation and a basket of Mrs. Palmer’s favorite items. Mrs. Cynthia Palmer then shared words

of a vision realized. Rev. Kurt King and Ms. Beth Hixon led the conference in a breakthrough prayer for Bishop and Mrs. Palmer as well as the entire congregation of West Ohio Conference. In response all sang the chorus *Hallelujah*.

Episcopal Address

Bishop Gregory Vaughn Palmer then gave a rousing Episcopal Address, followed by introducing members of his Cabinet and Extended Cabinet. The full text and video link of the Episcopal Address can be found on page 238 of this Journal.

Monday's session concluded with singing *God of Grace and God of Glory* followed by a prayer by Rev. Karen Cook.

Light the Way Worship Service with Missional Offering

June 6, 2017 9:00 a.m.

Our missional service began with energetic gathering music by Ebenezer UMC Church Choir and the Annual Conference Worship Band. Mrs. Abby Feltz led the call to worship. Complete with sign language taught by Mr. Bell, everyone was invited to sing, *Spring Up, O Well, Come Thou Fount*, and *What A Beautiful Name*. Rev. Brady Feltz then offered the opening prayer. The Scripture, based on Matthew 5:13-16, was proclaimed via video. Bishop Palmer preached on "Holding up the Light" and challenged individuals, congregations and our annual conference to wrestle with the question, "What animates you about the Gospel of Jesus Christ?" as we seek to follow and share the light of Christ.

Co-chairs of the Light the Way Campaign, Rev. Dr. Doug Johns and Mr. Tom Hofmann, explained the missional purpose of today's offering and then the ushers joyfully collected the offering and danced it to the collection point on the stage at Hoover Auditorium while the Ebenezer UMC Choir praised God through song. Rev. Stan Ling offered a prayer of thanksgiving followed by the congregation energetically singing *We Are Marching*. Rev. and Mrs. Feltz sent us forth with a blessing "to let our light shine."

Tuesday Morning Session

June 6, 2017 10:50 a.m.

Following worship Bishop Palmer called the morning session to order.

A video was shown "Breakthrough Prayer - Central City Church Plant." Bishop Palmer then led the conference in prayer for Joe and Alyssa Graves, pastors for Central City Church.

Recommendation #4 - We Are All God's Children/ Todos Somos Hijos de Dios

Rev. Dr. Nilsa Saliceti, Coordinator for Hispanic/Latino Ministries, moved the adoption of Recommendation #4. She encouraged the conference to be encouraged to speak on issues of immigration.

Larry Fry, lay, MIV, moved to amend by addition on page 49 line 6 after anti-semitic, to add "anti-Christian." Speeches were given for and against the amendment. The amendment was affirmed by hand vote.

Jack Hott, lay, ORV, moved to amend by deletion on page 49 lines 8-14. Speeches were given for and against the amendment. Curnell Graham, clergy, CAN, moved to call the question on all that was before us. It was affirmed by hand vote.

Mr. Hott gave closing remarks on the potential amendment. Rev. Henry Folgoso gave closing remarks on the recommendation and potential amendment. Discussion then centered on parliamentary procedure around the call for the question, with Bishop Palmer referencing in the conference rules #17 on page 318 in 2016 Journal. A motion was made to reconsider the call to question on everything before us. That motion was denied by hand vote.

Bishop Palmer offered prayer before votes were taken. The Hott amendment was denied by hand vote. Recommendation #4, as amended, was adopted by hand vote. The full recommendation can be found on page 267.

Rev. Jim Wilson brought courtesies before the lunch hour.

Rev. Glenn Schwerdtfeger introduced a pastor and spouse who brought greetings from the United Methodist Church in Liberia.

Rev. Jay Rundell, President of Methodist Theological School in Ohio, brought greetings from the seminary. He then offered prayer for our lunch break.

Teaching Session

June 6, 2017 1:30 p.m.

Dr. Elaine Heath, Dean of Duke Divinity School and an elder in the United Methodist Church, offered our teaching sessions at this year's annual conference based on her book "God Unbound: Wisdom from Galatians for the Anxious Church." Her first session was titled, "A Third Great Awakening: What is God Doing?"

She began by sharing a vision she had 32 years ago while in a Pentecostal church in Canada that she would one day stand on

a stage in front of many ministers and lay leaders and proclaim to them, "The church is not a business. The church is the body of Christ. It's time to come back to our first love." That vision was fulfilled in our presence on this day.

Echoing Isaiah 43:19, Dr. Heath declared that God is doing a new thing, and that new thing she believes is the third great awakening, a new holiness movement. For over a decade now she has been focusing on new expressions of church that are emerging around the world. Many of these are intentional, organic communities of faith and some follow a Wesleyan rule of life steeped in prayer, hospitality and justice.

As a student of reform movements throughout history, she shared how the ancient Celts spread the gospel in an organic, intentional, invitational, non-violent way of planting new monastic communities. She reminded us that as an apostolic people we are to be gathered, blessed, broken and sent out to proclaim the Gospel.

Then using a diagram adapted from Deborah Frieze in "Walk Out Walk On" Dr. Heath discussed the challenge of change to a system such as the institutional church. She discussed the high anxiety of these times of change, and the need for those in leadership to have the capacity to see where we come from and love the people there as well as see the new thing God is doing and bless the pioneers.

Dr. Heath then spoke about the current need for 1) biodiversity, where multiple new expressions and forms of church exist alongside the established church, 2) liturgy as the work of the people, where the future relies on well-equipped laity, and 3) signs and wonders, where we as the church could be the leaders in deep reconciliation following Jesus' call to love one another. Dr. Heath concluded by inviting all present to consider what the Spirit is saying to the church today: "How can we help our faith communities remain gathered around the triune God during culture shift? How can we keep in step with the Spirit?"

Tuesday Afternoon Session June 6, 2017 2:30 p.m.

The afternoon business session began with a greeting and words of encouragement for the work of the church across the state of Ohio from East Ohio Conference Bishop Tracy Smith Malone.

Order of the Day: Board of Ordained Ministry Report

Rev. April Casperson, the chair of the West Ohio Conference Board of Ministry, shared the 2017 Board of Ministry report. She stated that in 2016 key members of the executive team attended a national training hosted by the General Board of Higher Education and Ministry. Over the next four years, the Board will focus on its primary work together: the task of credentialing those called to ministry.

The Board will engage in the process of leadership recruitment, cultivation and formation in three ways:

1. Continue to engage in consistent training for new and returning board members
2. Be proactive about supporting clergy health and self-care
3. Continue to implement cross-cultural leadership skills and intercultural competency

The Board affirms that a call to ministry requires three things: gifts and graces, a call from God, and confirmation from the community. In the midst of diversity, the Board of Ministry is united in its work to credential those called to ministry with the United Methodist Church and the West Ohio Conference. Even more importantly, the Board is unified by the work and grace of Jesus Christ.

Rev. Casperson thanked the leaders of the Office of Ministry, Rev. Kathy Brown and Rev. Donnetta Peaks. She recognized Rev. Brian Law, vice chair, and Rev. Rachel Miller, secretary, then recognized all Board of Ministry members.

Rev. Casperson moved the acceptance of the Board of Ministry report. The report was affirmed by hand vote.

A time of recognition and celebration followed.

Rev. David Weaver recognized three Course of Study graduates: Eileen Hix, Floyd Hubbell, Cindee Johnson.

Ms. Titilayo Adelusola, Recruiter and Coordinator of the Next Generation Leadership Summer Intern Program, recognized West Ohio's six summer interns: Andres de Arco from Mason UMC (ORV) will serve at Linworth UMC (CAN) with Rev. Matt Yoder and Rev. Curnell Graham; Amber Foster from Frankfurt UMC (SHV) will serve at Worthington UMC (CAN) with Rev. Cyndy Garn; Gregory McCollum from Cornerstone UMC (ORV) will serve at Grove City UMC (CAS) with Rev. Dennis Mohler; Tyler Norris from Epworth UMC (MWD) will serve at Trinity UMC (CAN) with Rev. Katie Wheat Borhauer and Rev. Wade Giffin; Daniel Perry from Trinity UMC (NWP) will serve at Plain City UMC (CAN) with Rev. Blaine Keene; and Emily Rowland from Powell UMC (CAN) will serve at Central Ave UMC (FTH) with Rev. Paul Risler.

Rev. Rachel Miller recognized Rev. Kirstin Shrom-Rhoads who completed Certification in Camping and Retreat Ministry.

Mr. Brian Hofman, a lay member of the Board of Ministry, and Rev. April Casperson presented the candidates for commissioning and ordination. Rev. Benji Sayre, Chair of the Order of Deacon and Rev. Rachel Miller, Chair of the Division of Deacons, introduced the five deacon candidates for provisional membership and five deacon candidates for ordination. Rev. Jon Ferguson, Chair of the Order of Elders, introduced the twenty-two elder candidates for provisional membership and fourteen elder candidates for ordination.

Those being received into Full Membership and Ordination were asked the Historic Questions by Bishop Palmer, then all candidates were prayed over and welcomed with a standing ovation.

A video was shown from “Esperanza Viva” in Mason, where Pastor Edinson de Arco began seven new house churches in the past year.

Bishop Palmer gave a short update on the Commission on the Way Forward, inviting the conference to look for conversations across the conference this fall to assist the commission. A video was shared about the Commission’s work.

Rev. Jim Wilson brought courtesies before the recess.

Bishop Malone offered a closing prayer.

Celebration of Ministry Service

June 6, 2017 4:30 p.m.

As Mr. Andrew Willis played the processional hymn, *God of Grace and God of Glory*, retirees and spouses, clergy being commissioned and ordained and their families, ordinand sponsors and banners all processed into Hoover Auditorium. Bishop Palmer led the opening prayer and a recognition of common ministry rooted in our baptism. Thirty-five retirees were recognized with a combined 884 years of service. (listed on page 214 in the BAC) The *Doxology* was sung, 2 Timothy 1:6-14 was read, and the Annual Conference House Band sang *Grace Greater Than Our Sin*. Bishop Palmer introduced our preacher for the service, East Ohio Bishop Tracy Smith Malone. Bishop Malone preached on “The Courage of Conviction.” She encouraged those being commissioned and ordained to rekindle the gift of God within them, be bold in their witness, and keep at work.

Following the offering, candidates for commissioning and ordination were presented and examined by Bishop Palmer. Five deacons and twenty-two elders were commissioned (listed on page 205 in the BAC). Five deacons and fourteen elders were ordained. (listed on page 207 in the BAC) Steve McGuire was brought into full membership. Bishop Malone and the Rev. Bishop Suzanne Darcy Dillahunt, Bishop of the Southern Ohio Synod of the ELCA, assisted in the ordination service. Four retirees bestowed the symbols of ministry on four newly ordained clergy, then everyone joined in the singing of the closing hymn *Joy to the World*. Following the postlude the congregation was sent forth for an evening of continued celebration with the new retirees and clergy and the intergenerational event “Rock the Dock.”

Worship Service with Missionary Commissioning

June 7, 2017 8:30 a.m.

Wednesday morning’s worship service reminded West Ohio of its ministry connections around the world. After Mr. Chuck Bell thanked the House Band by name and prayed a blessing upon their ministry, Rev. John Ma led the call to worship, *Anointing Fall on Me*, was sung, then missionaries Mr. Gaston Ntambo and Ms. Mariellyn Grace led a litany for the mission of the church. Bishop Palmer had the privilege of commissioning Ms. Elizabeth Heft as a General Board of Global Ministries United Methodist Missionary, assisted by Mr. George Howard, Executive Director, General Board of Global Ministries and Rev. Dee Stickley-Miner. Ms. Heft will be assigned to Palestine. The final hymn was *Lord You Give the Great Commission*, sung to a different tune than in the hymnal, then Ms. Heft lifted up the prayers of the people followed by Rev. Ma offering the closing prayer.

Teaching Session 9:00 a.m.

Dr. Elaine Heath, Dean of Duke Divinity School, returned to continue her teaching sessions on her book “God Unbound: Wisdom from Galatians for the Anxious Church.” This second session was titled, “Prophets, Reformers, Movements and the Church.”

Reminding us once again that Isaiah 43:19 calls us to perceive the new thing God is doing, she recalled that every time in history the church began to accommodate the world too much, God would bring forth prophets, reformers, mystics, and others who would bug us. She then shared several examples of such people from our church history and their impact on the church as they often focused on intentional communities reaching out with the timeless Gospel in new ways. She told the stories of Benedict of Nursia, the Beguines and Beghards, Martin Luther, John Wesley, Dorothy Day, Clarence Jordan and Koinonia Farm, and Gordon and Mary Cosby at the Church of the Savior in DC. Each one of these examples is an example of intentional discipleship lived out in different ways, perceived in their time as God doing a new thing.

Dr. Heath went on to describe the New Monastic Movement that has grown in the past 15 years. The New Monastic Movement invites us to take seriously our discipleship for our own salvation and for honesty in how we are living. She and her husband have been a part of an intentional community for several years with neighbors and friends.

Next Dr. Heath asked the question, "How can we help the established, inherited church make the shift, participating in the new thing that God is doing instead of trying to kill it?" She encouraged established churches to become an anchor church, joining God in what God is doing in new ways all around us, and sharing the example of Tube Station in Cornwall.

In the midst of our current anxiety, she challenged us to be open to the ways the God in us can connect to the God out there. And if we find ourselves as the leaders in the midst of such anxiety, to stay grounded in Jesus through prayer, serious spiritual disciplines and even therapy. Remembering Genesis 1, the "tohu va vohu," the "chaos and confusion" which were God's building blocks for creation, may help us remember when we find ourselves in the tension between old and new wineskins for the Gospel that God is with us and "God is not bound by our anxiety or lack of imagination."

Asking the question, "How can we cooperate with our persistent God?" Dr. Heath stated that we need to return to cultivating a contemplative stance which includes showing up, paying attention, cooperating with God, and releasing the outcome of our obedience. In her final thoughts to help us do so, she reminded us 1) organic is best, 2) take all the time you need, and 3) this movement is not to make a profit or shore up programs inside the church. The church will look different in the future than it looks today. She closed her teaching session by praying for our leaders and our churches.

Wednesday Morning Session June 7, 2017 10:20 a.m.

The morning session began with reports celebrating the many ways West Ohio is in mission throughout the world.

Mission Partnerships Report

Rev. Dee Stickley-Miner, Director of Connectional Ministries, reminded us of the gift of being in connection with Christians around the world and the gift of our West Ohio intentional commitments with partners around the world. She referred to the printed Missional Report handed out to conference members earlier in the week.

Rev. Stickley-Miner celebrated the growth and vision of the church in Laos, where the United Methodist Church is technically illegal. She shared that the leaders of the Oriental Conference in Mexico have been praying daily for West Ohio. Bishop Palmer, Rev. Stickley-Miner, and several Cabinet members will be traveling to their Annual Conference next week. She celebrated the motorcycle ministry of the Foothills and Shawnee Valley Districts with our partners in Vietnam.

Rev. Stickley-Miner concluded with an invitation to be a deeper partner as we learn from our brothers and sisters around the world.

Wings of the Morning

Missionaries Gaston and Jeanne Ntambo were welcomed back to West Ohio. They will be itinerating through the conference over the next few months.

Gaston brought greetings from his father and the new Bishop of North Katanga, Bishop Mante Muyombo. The last time he was at Lakeside we were having a fundraising celebration after having raised \$2 million to purchase a new plane for this aviation ministry. He shared a story about how a goat was able to bring a man to the Lord. Gaston reminded us if God can use a goat, and God can use him, and if God can use us, anything is possible.

"When I received the new airplane I left in a hurry and I forgot to say one thing. I believe that Anything that this conference can put it mind to it can accomplish. I have seen it. And it has nothing to do with the money but it has everything to do with how united, determined and prayerful you can all be."

Gaston then shared a few stories and pictures of how the new plane is saving lives. He flew 170 children back and forth in 2016 for treatment. He ended with saying "Thank you for being in partnership with my people and Thank you for making a difference every day in our lives."

General Advance Giving Report

George Howard, Executive Director of Global Coaching & Strategies Initiatives with the General Board of Global Ministries and laity from West Ohio, brought greetings from GBGM General Secretary Thomas Kemper, and the 350 missionaries serving around the world, then thanked West Ohio for the gift of Rev. Dee Stickley-Miner to the global church.

Mr. Howard shared a video of the relocation of the Global Ministries headquarters to Atlanta as well as the formation of global offices throughout the world. 350 missionaries "from everywhere to everywhere" share the gospel in many ways. Global Ministries are also committed to global health and continues its work through UMCOR. He encouraged conference members to find more information at umcmmission.org.

Mr. Howard then reminded us of missionaries sent throughout the world from West Ohio. The Vincents planting churches in Zambia. Elizabeth Heft, commissioned that morning, teaching in Palestine. Others we claim include the Ntambos in the Congo and the Tos in Vietnam. Next week the first student from the orphanage in Kamina we built and have supported since 2006 will graduate from

Africa University with a scholarship from West Ohio. Mr. Howard brought their thanks and prayers.

West Ohio is the leading mission giving conference in the denomination. On behalf of Global Ministries Mr. Howard presented two awards to Bishop Palmer and the West Ohio Conference:

1-Highest Total giving to UMCOR in 2016

2-Highest Total giving to the Advance in 2016 with a grand total of \$1,889,495

Mr. Howard thanked West Ohio for our connectedness to the Gospel and to the world through our support of mission. Bishop Palmer then thanked Mr. Howard for his words and thanked West Ohio for their faithful giving.

Bishop then introduced Mr. Mitchell Harper, one of our conference lay leaders.

Africa University Fund

Rev. Claudine Leary, a graduate of Africa University and member of West Ohio Conference, presented West Ohio with a banner for giving 100% to the Africa University Fund and thanked West Ohio for our faithful giving, sacrifice and prayer that is making a big difference in Africa and around the world. On June 10, 2017, 674 men and women will graduate from Africa University. Rev. Leary invited us to consider giving \$25 to celebrate Africa University's 25-year anniversary.

Cokesbury Report

Rev. Brooke Hilliard, a member of West Ohio Conference, is now the Cokesbury representative for the entire West Ohio Conference. She invited the conference to stop by the resource center in Fountain Inn here at Lakeside. Rev. Hilliard then highlighted several new resources.

Nominations Committee Report

Rev. Laura Bensman, Nominations Chair, moved the acceptance of the 2017 nominations slate of conference boards and committees presented on Monday: Council on Finance and Administration: James Beck (lay, male, Caucasian/European, ORV); Diversity and Inclusion Lead Team: Chris Nall (lay, male, Caucasian/European, CAN); Just Mission Lead Team: Chair: Meredith McDougale (clergy, female, Caucasian/European, CAS) and Conference Secretary for Global Ministries: Alice Kay Hoover (clergy, female, Caucasian/European, MIV); Transformative Discipleship Team: Kristin Langstraat (clergy, Caucasian/European, CAN) and by Virtue of Office: Meredith McDougale (clergy, female, Caucasian/European, CAS); Nominations Committee: Michael Cecil (lay, Caucasian/European, MIV) and Karen Crawford (clergy, Caucasian/European, FTH). They were elected by voice vote.

Rev. Bensman moved the acceptance of the nominations to the Wesley Foundation Board Members at the University of Cincinnati, ORV: Term ending June 30, 2019: Nancy Turner (clergy, Caucasian/European), Lee Tyson (non UM clergy, Caucasian/European), Tracy Chambers (lay, African American/Black); Term ending June 30, 2020: Joel Harbarger (clergy, Caucasian/European), Reggie Brown (lay, African American/Black). They were elected by voice vote.

Rev. Bensman added and moved the acceptance of one additional slate of nominations, to the Mission Foundation of the Ohio River Valley District: To fill unexpired term 2018: to be named; to fill unexpired term for Class of 2020: Rev. Kalamba Kilumba, Newtonsville UMC effective 5-24-17; move from class of 2018 to 2019 to even out classes: Rev. Angel Crowell, Westboro UMC; Class of 2021: - Dr Walter Bowers, New Vision UMC, Rev. Ed Groff, Amelia UMC, Mr. Bob Laubach, Felicity UMC, Rev. Tammy Jo Reiser, St Mark's UMC, Judge Jim Shriver, Mt Moriah UMC. They were elected by voice vote.

Light the Way Announcements

Rev. George Cooper, Executive Director of West Ohio Council on Development, brought results from Tuesday morning's 5K that supported the *Light the Way* Campaign. He thanked Rev. David Hoffman and Rev. Heather Nordgren for organizing the 5K and thanked our sponsors that underwrote the costs so that every dollar given went to *Light the Way*. 380 runners and walkers participated in the 5K and raised \$2,821. Race winners were then announced.

Rev. Cooper then reported on the money raised and pledged for *Light the Way*. Money raised prior to May 31, 2017 was \$234,319. Add to that Tuesday morning's offering of \$72,397 and the cash total to date was \$309,537. Estimates of Giving totaled \$209,550. Ohio River Valley Mission Foundation pledged \$340,000 over 2 years for new church start pastors. Hyde Park Community UMC committed another \$200,000. Rev. Cooper announced he had another verbal approval for \$200,000. That brought the overall total for *Light the Way* to \$1.2 million and the campaign only officially started on Tuesday! Rev. Cooper thanked everyone for their commitment and their passion.

Camp Asbury Update

Rev. Perry Prosch offered an update on Camp Asbury after the 2016 Annual Conference directed the sale of the camp for \$1 to "Friends of Camp Asbury". Although that Board's name will not change, the name of the camp was changed to "Evans Christian Outfitters." Major improvements were completed to infrastructure and buildings and camps were scheduled throughout the year. Rev. Prosch said, "Thank you West Ohio for the gift of that place."

Update on Recommendation #5 from 2016

Rev. Clark Hess, chair of Missional Church Development, presented an update on Recommendation #5 from 2016: Requesting a Study Regarding the Benefits and Costs of the Missional Church Consultation Initiative. He began by stating that the data from the study is available on the conference website for further exploration. Rev. Roger Grace thanked Rev. Hess for the update and requested a different format for reporting the data. Bishop Palmer responded to the house that he will commit to have the data reorganized.

Bishop Palmer thanked Mark Chow, Jim Wilson, and Barb Sholis for their work in the details of Annual Conference as well as all who assist behind the scenes.

Rev. Jim Wilson brought courtesies before the lunch hour.

Rev. Mary Jo Yeakel thanked the West Ohio Conference for their support for helping Ada First UMC after their devastating fire on March 12, 2012. Their \$6.25 million debt was paid off in December 2016!

Rev. Rebecca Tollefson brought greetings from the Ohio Council of Churches. She stated that they are working on Civil Conversations and encouraged participation in upcoming events. As the Ohio Council of Churches partners with others, their guiding question is "What can we do better as the body of Christ?" After thanking West Ohio Conference, Rev. Tollefson then prayed for our lunch break.

Wednesday Afternoon Session

June 7, 2017 1:35 p.m.

The afternoon began with the children from Vacation Bible School singing *This Little Light of Mine* and wishing Grace Children's Hospital *Happy Birthday*.

International Child Care Report

Ms. Jennifer Cramer, Executive Director of International Child Care, reported that Grace Children's Hospital in Haiti is celebrating 50 years of service. She celebrated its founders and shared several stories of the reality of ministering to the poorest children. Since the earthquake, they have many financial issues and Ms. Cramer invited the body to prayerfully participate in the "50 for 50 Campaign."

Personal Privilege

Rev. Daniel Dawson, Naval Military Chaplain, West Ohio Conference Elder in Extension Ministry, shared a few stories of his experience and asked for prayers for our extension ministers. Bishop Palmer then asked for all extension ministers to stand, and offered prayer for all in extension ministry.

Recognition & Awards

Rev. Dr. Doug Damron introduced the recognition and awards with a word from Luke 10 and reminded the conference of the variety of ways those receiving awards are in ministry to impact the people in communities around us with the gospel. He then introduced the following awards and recipients, who were greeted by Bishop Palmer and received their awards/certificates on stage.

The Harry Denman Evangelism Award was given to two clergy and two youth as those who displayed a passion and commitment for sharing the love of Jesus Christ with others. Clergy recipients were Rev. John Keeny, Senior Pastor at King Ave UMC (CAN) and Rev. Dr. Steven Swisher, Senior Pastor at Etna UMC (CAS). Lay recipients were Connor Ewing and Cami Mohler, both members of Grand Lake UMC (NWP).

The Francis Asbury/ Campus Ministry Award is offered through the General Board of Higher Education and Ministry to recognize those who have made a contribution to United Methodist Church ministries in higher education. This year's recipient was Rev. Dr. David MacDonald, Ohio Northern University Chaplain (NWP).

All In Community congregations are those recognized for being intentional in their ministry to reentering citizens. Those recognized were Gilboa UMC (NWP), St Marks UMC, Lima (NWP), Church of the Messiah UMC (CAN), Broad Street UMC (CAN), Global Community UMC (CAN), Marysville First UMC (CAN), Maynard Avenue UMC (CAN), Reynoldsburg UMC (CAS), Pickerington Trinity UMC (CAS), Grace UMC (MIV), Yellow Springs UMC (MIV), and The Gathering UMC (ORV).

Mrs. Nora de Arco introduced the next awards and recipients.

Brian Montgomery, HIV/AIDS Leader in West Ohio, was recognized for his leadership with the task force and planning team for the AIDS Healing Weekend at Camp Widewater. Brian is from Clifton UMC (ORV).

The United Methodist Rural Advocates (UMRA) William B. Murray Vital Church Awards recognize rural churches who worship less than 100 for displaying the five fruitful practices of ministry. District Award Recipients include Raymond UMC (CAN), Hopewell UMC (CAS), Delta UMC (MWD), Wares Chapel UMC (MIV), Gilboa UMC (NWP), Batavia Faith UMC (ORV), Georgetown UMC (SHV). The overall West Ohio Conference Recipient was Batavia Faith UMC (ORV) with Rev. Nicole Henderson-Johns.

Deb Berry, LaRue UMC and Roger Thatcher, Foothills District, were recognized for their volunteer leadership in West Ohio's Disaster Response ministries.

Mr. Alex Giffin introduced the next awards and recipients.

Light of the World churches are recognized for reaching new people for Christ in 2016 after having no professions or faith or baptisms in 2015. Those recognized were West Mansfield UMC (CAN), New Horizons UMC (CAS), Layman UMC (FTH), Jackson Center UMC (MIV), Archbold UMC (MWD), St Paul Community UMC (ORV), and Bainbridge UMC (SHV).

Mr. Sam Rodriguez, Director of Hispanic/Latino and Multiethnic New Church Starts at Discipleship Ministries brought greetings and presented the next award. One Matters is offered through the General Board of Discipleship to celebrate churches extending the love of Christ into the community and bringing in new members. This year's recipient was Zion UMC (NWP).

Mr. Alex Giffin introduced our conference Hispanic/Latino youth intern program, which is in partnership with East Ohio and the National Plan for Hispanic Ministry. This year's Hispanic/Latino Youth Interns include Maria Vazquez Baez from Esperanza Viva (ORV), intern at The Point (MIV); Brian Tapia Carvajal from Esperanza Viva (ORV), intern at the Point (MIV); Nisana Biswa from Global Community UMC (CAN), intern at Global Community (CAN); and Tulashi Ram Kami from Global Community UMC (CAN), intern at Global Community (CAN). Bishop Palmer prayed a blessing over these interns and their congregations.

Closing Remarks

Rev. Amy Aspey, Conference Secretary, reported the 2017 Annual Conference Attendance numbers: 907 clergy, 955 laity, 188 spouses, 178 visitors for a total of 2228.

Rev. Aspey announced the dates for the 2018 West Ohio Annual Conference are June 3-7.

Rev. Aspey reminded everyone to complete the evaluation form found in the program book or online. Videos, photos, and reviews of this session can also be found on the conference website and FaceBook page.

Rev. Amy Haines reported the minutes received to date have been reviewed and found correct. She moved the acceptance of the minutes. Minutes were accepted by hand vote.

Rev. Amy Aspey gave thanks to the assistant secretaries and the ushers. She stated, "It has been an honor to be your secretary for the past five years." She then moved that corrections and editorial changes can be made prior to the publication of the 2017 journal. That motion was affirmed by voice vote.

Bishop Palmer thanked Karen Corbitt and Tim McCoy for all that they do.

Rev. Bob Ball asked and received a moment of personal privilege to offer prayers for peace for the Korean peninsula and the world.

Fixing of Appointments

Bishop Palmer, with the assistance of the District Superintendents, announced and fixed the appointments for 2017 as printed in the distributed document. Apostolic letters were given to those starting new pastoral appointments.

Closing Worship

Annual Conference was brought to a close in a brief time of worship. Rev. Tyler Kleeberger led the call to worship, then *We Are Called* was sung. Bishop Palmer offered a few closing remarks, announced the benediction and then the 2017 West Ohio Annual Conference stood adjourned at 3:23 p.m.

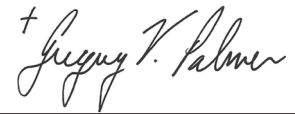

Gregory V. Palmer, Presiding Bishop



Amy B. Aspey, Secretary

OFFICIAL CERTIFICATION

This is to certify that this volume is a correct record of the PROCEEDINGS of the West Ohio Annual Conference (2017) session as its official record.



Amy B. Aspey, Secretary

V

THE BUSINESS OF THE ANNUAL CONFERENCE

JULY 1, 2017

THE UNITED METHODIST CHURCH

The Minutes of the West Ohio Annual Conference held in Hoover Auditorium, Lakeside, Ohio, from June 4, 2017, through June 7, 2017. Bishop Gregory Vaughn Palmer, presiding. Date when organized: June 10, 1970. Number of this session 48th.

PART I ORGANIZATION AND GENERAL BUSINESS

1. Who are elected for the quadrennium (§§603.7, 619)?

Secretary? Amy Haines
Mailing Address: 65 Heston Dr, Springboro OH 45066
Telephone: 419-806-2550
Email: ahaines@wocumc.org

Statistician? Jack Frost
Mailing Address: 32 Wesley Blvd, Worthington OH 43085
Telephone: 614-844-6200
Email: jfrost@wocumc.org

Treasurer? Bill Brownson
Mailing Address: 32 Wesley Blvd, Worthington OH 43085
Telephone: 614-844-6200
Email: bbrownson@wocumc.org

2. Is the Annual Conference incorporated (§603.1)? Yes

3. Bonding and auditing:

What officers handling funds of the conference have been bonded, and in what amounts (§§618, 2511)?
Treasurer and trustees are bonded for \$1,000,000 each; other conference fiscal people have coverage of \$1,000,000.

Have the books of said officers or persons been audited (§§617, 2511)? (See report, page 282 of Journal.)

4. What agencies have been appointed or elected?

a) Who have been elected chairpersons for the mandated structures listed?

Structure	Chairperson	Mailing Address	Phone Number	Email
Council on Finance and Administration (§611)	Ms. Christine Clough	454 Garden Rd Columbus, OH 43214	(w) 614-899-4360	chris.clough@cigna.com
Board of Ordained Ministry (§635)	Rev. April Casperson	3081 Columbus Pike Delaware, OH 43015	(w) 614-596-7146	acasperson@mtso.edu
Board of Pensions (§639)	Rev. Barry DeShetler	3440 Shroyer Rd Dayton, OH 45429	(w) 937-293-3151	barry@christumc.org
Board of Trustees of the Annual Conference (§2512)	Mrs. Ann Baird	2006 Troy Urbana Rd Troy, OH 45373	(h) 937-335-4338	ms.ann.baird@gmail.com
Committee on Episcopacy (§637)	Rev. Karen Cook	2545 Farmers Dr Ste 350 Columbus, OH 43235	(w) 614-222-0602	kcook@wocumc.org
Administrative Review Committee (§636)				

b) Indicate the name of the agency (or agencies) and the chairperson(s) in your annual conference which is (are) responsible for the functions related to each of the following general church agencies (§610.1):

General Agency	Conference Agency	Chairperson	Mailing Address	Phone Number	Email
General Board of Church and Society	Just-Mission	Rev. Meredith McDougale	1665 Harrisburg Pike Columbus, OH 43232	(w) 614-279-6643	meredithmcdougale@gmail.com
General Board of Discipleship	Leadership Development	Ms. Judith Hug	1555 Deer Run Pl Lancaster, OH 43130	(h) 740-653-0892	jhug8142@aol.com
General Board of Global Ministries	Just-Mission	Rev. Meredith McDougale	1665 Harrisburg Pike Columbus, OH 43232	(w) 614-279-6643	meredithmcdougale@gmail.com
Higher Education and Campus Ministry	Leadership Development	Ms. Judith Hug	1555 Deer Run Pl Lancaster, OH 43130	(h) 740-653-0892	jhug8142@aol.com
General Commission on Archives and History	Commission on Archives and History	Rev. R Thomas Slack	133 S Remington Rd Bexley, OH 43209	(m) 614-395-2378	tslack@columbus.rr.com

THE BUSINESS OF THE ANNUAL CONFERENCE

General Commission on Christian Unity and Inter-religious Concerns	Diversity and Inclusion	Rev. April Casperson	3081 Columbus Pike Delaware, OH 43015	(w) 614-596-7146	acasperson@mtso.edu
General Commission on Religion and Race	Diversity and Inclusion	Rev. April Casperson	3081 Columbus Pike Delaware, OH 43015	(w) 614-596-7146	acasperson@mtso.edu
General Commission on the Status and Role of Women	Diversity and Inclusion	Rev. April Casperson	3081 Columbus Pike Delaware, OH 43015	(w) 614-596-7146	acasperson@mtso.edu
United Methodist Communications	Communication Advisory Committee	Rev. Wade Giffin	1581 Cambridge Blvd Columbus, OH 43212	(w) 614-488-0695	wgiffin@trinityumchurch.com

c) Indicate the conference agencies and chairpersons which have responsibilities for the following functions:

General Agency	Name of Agency	Chairperson	Mailing Address	Phone Number	Email
Criminal Justice and Mercy Ministries (¶657)?	Just-Mission	Ms. Reba Collins	32 Wesley Blvd Worthington, OH 43085	(w) 614-844-6200	allincommunity@wocumc.org
Disability Concerns (¶653)?	Leadership Development	Ms. Judith Hug	1555 Deer Run Pl Lancaster, OH 43130	(h) 740-653-0892	jhug8142@aol.com
Equitable Compensation (¶625)?	Equitable Compensation	Rev. Mark Weatherman	22876 US Highway 224 Fostoria, OH 44830	(w) 419-894-6454	pastormark@mywiumc.org
Laitry (¶631)?	Lay Leadership Ministry Team	Mrs. Mary Shumard	11643 Solzman Rd Cincinnati, OH 45249	(h) 513-477-5219	jsshumard3@gmail.com
Native American Ministry (¶654)?	Diversity and Inclusion	Rev. April Casperson	3081 Columbus Pike Delaware, OH 43015	(w) 614-596-7146	acasperson@mtso.edu
Small Membership Church (¶645)?	Missional Church Development	Rev. Walter Goble	PO Box 46 Pomeroy, OH 45769	(h) 740-596-4202	wgoble@wocumc.org

d) Indicate the president or equivalent for the following organizations.

Organization	Name of Agency	Chairperson	Mailing Address	Phone Number	Email
Conference United Methodist Women (¶647)	United Methodist Women	Mrs. Joan Johnson	1059 Nagle Ct Dayton OH 45430	(h) 937-429-3635	jajumc@aol.com
Conference United Methodist Men (¶648)	United Methodist Men	Rev. Ben Shaeffer	201 N Main St Bellefontaine, OH 43311	(w) 937-592-9651	rbshaeff@yahoo.com
Conference Council on Youth Ministry (¶649)	Youth Development	Ms. Rebecca Hug	32 Wesley Blvd Worthington, OH 43085	(w) 614-844-6200	rhug@wocumc.org
Conference Council on Young Adult Ministry (¶650)?	Leadership Development	Ms. Judith Hug	1555 Deer Run Pl Lancaster, OH 43130	(h) 740-653-0892	jhug8142@aol.com

e) Have persons been elected for the following district boards and committees? Answer yes or no.

- (1) District Boards of Church Location & Building (¶2518)? yes
- (2) Committees on District Superintendency (¶669)? yes
- (3) District Committees on Ordained Ministry (¶666)? yes

f) What other councils, boards, commissions, or committees have been appointed or elected in the annual conference?

Structure	Chairperson	Mailing Address	Phone Number	Email
-----------	-------------	-----------------	--------------	-------

5. Have the secretaries, treasurers, and statisticians kept and reported their respective data in accordance to the prescribed formats? (¶606.8)? yes
6. What is the report of the statistician? (See report, page 251 and 361 of Journal.)
7. What is the report of the treasurer? (See report, page 361 of Journal.)
8. What are the reports of the district superintendents as to the status of the work within their districts? (See report, page 190 of Journal.)
9. What is the schedule of minimum base compensation for clergy for the ensuing year (¶¶342,625.3)?

Elder in full-time appointment	\$40,500
Full-member deacon in full-time appt.	\$40,500
Probationer on elder-track in full-time appt.	\$36,700
Probationer on deacon-track in full-time appt.	\$36,700
Associate member in full-time appointment	\$36,700
Local licensed pastor in full-time appointment who has Completed the Course of study or the equivalent	\$35,400
Local licensed pastor in full-time appointment	\$33,500

WEST OHIO CONFERENCE - 2017

10. What amount has been apportioned to the pastoral charges within the conference to be raised for the support of the district superintendents for the ensuing year (§614.1a)? \$1,760,000
11. a) What amount has been apportioned to the pastoral charges within the conference to be raised for the support of the pension and benefit programs of the conference for the ensuing year (§614.1d, 1507)? \$1,867,900
- b) What are the apportionments to this conference for the ensuing year?
- (1) For the World Service Fund? \$3,526,835
 - (2) For the Ministerial Education Fund? \$1,191,201
 - (3) For the Black College Fund? \$ 475,159
 - (4) For the Africa University Fund? \$ 106,339
 - (5) For the Episcopal Fund? \$1,044,440
 - (6) For the General Administration Fund? \$ 418,784
 - (7) For the Interdenominational Cooperation Fund? \$ 93,161
12. What are the findings of the annual audit of the conference treasuries? (See report, page 282 of Journal)
13. Conference and district lay leaders (§603.9, 659):
- a) Conference co-lay leaders:
Mary Shumard, 11643 Solzman Rd, Cincinnati, OH 43220
Mitchell Harper, 1141 Fairway Blvd, Whitehall, OH 43213
 - b) Associate conference lay leaders: none
 - c) District and associate district layleaders:
Mike Fogle (CAN)
Carolyn Johnson (CAN)
Tom Helber (CAS)
Catherine Dorman (FTH)
Ann Baird (MIV)
Rebecca "Becky" Grohowski (MWD)
Barbara Lee (NWP)
Bill Smith (ORV)
Linda Young (ORV)
Mary Ann Galloway (SHV)
14. List local churches which have been:
- a) Organized or continued as New Church Starts (§259,1-4, continue to list congregations here until listed in questions 14.c, d, or e)

GCFA Number	Church Name	District	Mailing Address	Phone Number	Date Founded
	Jubilee	ORV	1930 W Galbraith Rd, Cincinnati, OH 45239	336-682-8966	7-1-2015
	Iglesia Camino de Vida	MWD	1441 Fangboner Rd, Fremont, OH 43420	419-335-2605	2-1-2015
653631	Central UMC Uptown Site	CAN	507 Richland Ave, Ste 105, Athens, OH 45701		

- b) Organized or continued as Mission Congregations (§259,1-4, continue to list congregations here until listed in questions 14.c, d, or e)

GCFA Number	Church Name	District	Mailing Address	Phone Number	Date Founded
-------------	-------------	----------	-----------------	--------------	--------------

- c) Organized or continued Satellite congregations (§247.22, continue to list here until listed in questions 14.a, c, d, or e)

GCFA #	Church Name	Parent Church	District	Mailing Address	Date Launched
	Over-the-Rhine Community Church		ORV	1310 Race St, Cincinnati, OH 45202	
	Plain City UMC Satellite	Plain City	CAN	202 N Chillicothe St, Plain City, OH 43064	
	Shiloh at Price Hill	Shiloh	ORV	5261 Foley Rd, Cincinnati, OH 45238	
	Christ UMC South Campus	Christ Kettering	MIV	10227 Dayton Lebanon Pike, Centerville, OH 45458	
	The Fort at Ginghamburg UMC	Ginghamburg	MIV	3721 W Siebenthaler Ave, Dayton, OH 45406	
	The Point at Ginghamburg UMC	Ginghamburg	MIV	6759 S County Rd 25A, Tipp City, OH 45371	

- d) Organized as Chartered (§259.5-10, continue to list here until listed in questions 14.d or e)

GCFA Number	Church Name	District	Mailing Address	Phone Number	Date Chartered
	Esperanza Viva	ORV	6315 S Mason Montgomery Rd, Mason, OH 45040		
001298	New Hope	MIV	536 Xenia Ave, Dayton, OH 45410		7-1-2017
668803	Global Community	CAN	42 E Tompkins St, Columbus, OH 43202		12-9-2013

- e) Merged (§§2546, 2547)
 (1) United Methodist with United Methodist

District	GCFA #	Name of First Church	GCFA #	Name of Second Church	GCFA #	Name of Merged Church	Date Merged
CAN	669261	Two Rivers	669226	Jerome	669261	Jerome	5-1-2017
NWP	656714	Wauseon North Dover	656736	Wauseon Zion	656736	Wauseon Zion	10-1-2016

- (2) Other mergers (indicate denomination)

District	GCFA #	Name of First Church	GCFA #	Name of Second Church	GCFA #	Name of Merged Church	Date Merged
----------	--------	----------------------	--------	-----------------------	--------	-----------------------	-------------

- f) Discontinued or abandoned (§§229, 341.2, 2549) (State which for each church listed.)
 (1) New Church Start (§259.2,3)

GCFA Number	Church Name	District	Location	Date Closed
-------------	-------------	----------	----------	-------------

- (2) Mission Congregation (§259.1a)

GCFA Number	Church Name	District	Location	Date Closed
-------------	-------------	----------	----------	-------------

- (3) Satellite Congregation

GCFA Number	Church Name	District	Location	Date Closed
-------------	-------------	----------	----------	-------------

- (4) Chartered Local Church (§259.5)

GCFA Number	Church Name	District	Location	Date Closed
670167	Dayton Higher Ground	MIV		12-31-2016
660396	Dayton Residence Park	MIV		12-31-2016
655947	The Village	MWD		2-19-2017
670338	Avondale	CAS		6-18-2017
677135	West Mansfield Bethel	CAN		6-30-2017

- g) Relocated and to what address

GCFA Number	Church Name	District	Mailing Address	Physical Location	Date Relocated
-------------	-------------	----------	-----------------	-------------------	----------------

- h) Changed name of church? (Example: "First" to "Trinity")

GCFA Number	Former Name	New Name	Address	District
-------------	-------------	----------	---------	----------

- i) Transferred this year into this conference from other United Methodist conference(s) and with what membership (§§41, 260)?

GCFA Number	Name	Membership	Sending Conference
-------------	------	------------	--------------------

- j) What cooperative parishes in structured forms have been established? (§206)

GCFA Number	Parish Name	Charge Name	Church Name	District
-------------	-------------	-------------	-------------	----------

- k) What other changes have taken place in the list of churches?
 i. Separation of Oakland/Waldo UMC Charge (CAN) effective 10/1/2016

15. Are there Ecumenical Shared Ministries in the conference? (§207, 208)

- a) Federated church

GCFA Number	Name	District	Other Denomination(s)
-------------	------	----------	-----------------------

- b) Union Church

GCFA Number	Name	District	Other Denomination(s)
-------------	------	----------	-----------------------

- c) Merged Church

GCFA Number	Name	District	Other Denomination(s)
-------------	------	----------	-----------------------

- d) Yoked Parish

GCFA Number	Name	District	Other Denomination(s)
-------------	------	----------	-----------------------

16. What changes have been made in district and charge lines (please list the GCFA Number beside church name)? None

PART II PERTAINING TO ORDAINED AND LICENSED CLERGY

(Note: A (v) notation following a question in this section signifies that the action or election requires a majority vote of the clergy session of the annual conference. If an action requires more than a simple majority, the notation (v 2/3) or (v 3/4) signifies that a two-thirds or three-fourths majority vote is required. Indicate credential of persons in Part II: FD, FE, PD, PE, and AM when requested.)

17. Are all the clergy members of the conference blameless in their life and official administration (§§604.4, 605.7)? yes

18. Who constitute:

- a) The Administrative Review Committee (§636)? (v)
 William Davis Sr.
 Deanna Stickley-Miner
 Mary Jo Yeakel
 Steve Cramer (alt)
 Peggy Garrison (alt)
- b) The Conference Relations Committee of the Board of Ordained Ministry (§635.1d)?
 Calvin Alston Jr.
 April Blaine
 Philip Brooks
 Julie Carmean
 Laurie Clark
 Michaela Jasper
 Bradford Olson
- c) The Committee on Investigation
 Richard Bensman (L)
 Kathryn Wheat Borhauer
 Norman Coleman
 Curnell Graham
 Alice Gulker (L)
 Sue McClelland
 Glenn Schwerdtfeger
 Louise Seipel
 Karen Smith (L)
 Randy Stearns
 Chris Steiner (L)
 Valarie Willis (L)
 Vinson Yates (L)

19. Who are the certified candidates (§§ 310, 313, 314) (NOTE: Everyone who wants to become a n LP, PE, or PD must first become a certified candidate.)

a) Who are currently certified as candidates for ordained or licensed ministry?

Name	District	Date Certified
Fred Adkins	FTH	5-8-2008
Bart Ankrom	FTH	1-9-2006
Sarah Atkinson	CAN	5-5-2016
Carrie Ator-James	FTH	4-19-2017
Jennifer Bass	CAN	5-21-2015
Robert Bauer	ORV	3-17-2015
Samantha Bickerdt	CAS	5-26-2015
Brandi Blackstone	CAS	5-24-2016
Gary Brand	CAN	5-5-2016
Susan Britton	CAS	1-20-2015
Ekaterina Brodbeck	CAN	4-5-2016
Joy Bronson	CAN	5-7-2015
Debra L. Brookins	FTH	4-19-2017
Ann Marie Carley	CAS	5-26-2015
Jessica Cavinee	CAN	5-5-2016
Marcia Chamberlain	MWD	1-19-2017
Seonyoung Chang	CAN	11-13-2014
David Charles	NWP	5-2-2017
Marcella Ciccotelli	NWP	4-5-2016
Bridgett Clark	MWD	5-1-2013

THE BUSINESS OF THE ANNUAL CONFERENCE

Mark Confer	CAN	4-5-2016
Vaughn L. Cook	CAS	5-23-2017
Jim Coppersmith	MIV	5-5-2015
Angie Cox	CAN	4-6-2017
Joseph A. Cramer	MWD	
Charles Crellin	ORV	2-25-2015
Jamie Darling	SHV	4-6-2017
Heather Diegel	MWD	1-19-2017
Brett Fisher	SHV	7-14-2016
Dennis Freeland	MIV	5-5-2015
Patricia Friel	MIV	5-4-2017
Eric Neil Gaiser	CAN	4-16-2015
Douglas Gardner	MIV	3-4-2017
Grace Gerber	CAS	5-28-2013
Heather Gillen	MWD	5-4-2017
Sheryl Goble	FTH	4-19-2017
Chad Guined	NWP	9-20-2011
Robert Guyton	FTH	9-16-2015
James Hall	CAS	4-25-2017
Kevin Hall	SHV	4-12-2016
Christopher M. Harris	MIV	4-29-2014
Charlotte A. Hefner	NWP	2005
Elizabeth Heft	MIV	4-29-2014
John Henderson	CAN	
Caleb Henry	ORV	3-1-2012
Jacob Hinze	CAS	5-27-2014
Derek Horton	MIV	11-27-2012
Rebecca Hug	CAS	1-20-2015
Barbara Jackson	CAN	1-20-2016
Dan Johnson	SHV	
DJ Kim	CAN	5-21-2015
Nicola Kinner	NWP	10-18-2016
Kyle Kleeberger	MWD	
Matthew Kroger	ORV	9-24-2014
Tim Krug	MIV	9-15-2016
Sharon Kunselman	MIV	2-26-2013
Emily Kvalheim	CAN	5-21-2015
Clara Kwon	CAN	5-21-2014
Richard Lamb	NWP	10-18-2016
Kristen Lawson	CAN	5-07-2015
Byunghye Lee	CAN	5-01-2013
Jeremiah Lewis	MIV	10-20-2016
James Loescher	NWP	2009
Elizabeth Marshall	CAS	5-24-2016
Stephen Martin	FTH	2-18-2015
Justin McCall	NWP	3-17-2015
Audrey McClain	CAS	4-25-2017
Sean McLeod	CAN	5-9-2017
Veronica McMichael	MIV	6-1-2010
Dominic Mejia	NWP	8-23-2016
Ruth Messick	FTH	4-19-2017
Jennifer Miller	MWD	1-31-2017
Samuel Mincey	SHV	7-14-2016
Michael Mitchell	CAN	5-03-2016
Larry Money Penny	CAS	
Jonathon Morris	MIV	4-29-2014
Robert Morrow	SHV	7-14-2016
Michael Musser	SHV	9-13-2016
David Orgen	CAN	5-9-2017
Phyllis Plear	CAN	5-05-2015
Vincent Pontius	CAN	5-21-2015
Cindi Price	MIV	9-15-2016
Howie Price	MIV	9-15-2016
Tim Rash Jr.	CAS	4-25-2017
Michael Rhoads	SHV	4-6-2017
Beth Rice	SHV	9-13-2016
Rodney Ritchie	NWP	2-25-2014
Victoria Robinson	ORV	9-27-2016

WEST OHIO CONFERENCE - 2017

Angela Schroeder	NWP	1-20-2014
Don Smith	MIV	2014
Ryan Snow	ORV	2-25-2016
Beverly Stahr	FTH	2-10-2017
Lynsey Stearns	ORV	2-24-2015
Cecil Thompson	CAS	5-23-2017
Michael VanBrocklin	MIV	6-3-2014
Bryan Walker	ORV	11-16-2016
Darren Wallace	FTH	2-10-2017
Michele Walton	CAN	3-11-2014
Cindy Ware	ORV	4-5-2017
Evette Watt	MIV	5-4-2017
Alexander Wiles	NWP	2-25-2014
Serena Wolfe	CAS	2-21-2014
Mariah Wright-Miskimen	CAS	5-28-2013
Rebecca Zurcher	FTH	4-19-2017

b) Who have had their candidacy for ordained or licensed ministry accepted by a District Committee on Ordained Ministry in another annual conference? (Include name of accepting conference.)

<i>Name</i>	<i>Receiving Conference</i>	<i>Date Originally Certified</i>	<i>Date Accepted by District in Other Conference</i>
Victoria Apicella (CAN)	Susquehanna	5-21-2015	3-01-2017
Ronald Dixon (CAS)	East Ohio	1-1-2008	
John Henderson (CAN)	East Ohio	2-25-2014	8-02-2016
Victoria Richards (CAN)	East Ohio	2-25-2014	8-02-2016
Kenneth Schoon (CAN)	Cal. Nevada	5-08-2013	10-01-2016

c) Who have been discontinued as certified candidates for licensed or ordained ministry?

<i>Name</i>	<i>District</i>	<i>Date Certified</i>	<i>Date Discontinued</i>
Sarah Chapman	ORV		7-1-2017
Rick Drake	ORV	2-25-2014	7-1-2017
Rodney Fightmaster	ORV		7-1-2017
Christopher Mustard	MIV	12-1-2006	5-4-2017
John Kerry Noble	MIV	9-24-2013	10-3-2016
Jennifer Pierdinock	FTH	5-11-2009	
Melanie Reuter	ORV		7-1-2017
Guadalupe Rios	MWD		1-1-2017
Steve Shields	ORV	2-24-2015	11-1-2016
Karen Shylo	MIV	4-29-2014	2-2-2017

(Note: Once a candidate is appointed as FL or PL, they are no longer listed as a certified candidate (except the first year they are appointed when they would need to be listed in 19 and in 20 or 21). Students appointed as Local Pastors (par.318.3) are the only people who are allowed to be listed as a candidate in one conference while being listed as an LP in a different conference. Par.318.3 stipulates that students appointed as local pastors can serve in either a full or part-time capacity.)

20. Who have completed the studies for the license as a local pastor, are approved, but are not now appointed? (§315 —Indicate for each person the year the license was approved.):

<i>Name</i>	<i>District</i>	<i>Year Licensed Approved</i>
Fred Adkins	FTH	2008
Bart Ankrom	FTH	2006
Sarah Atkinson	CAN	2017
Doug Bovey	MIV	2017
Bridgett Clark	MWD	2014
Dennis Freeland	MIV	2016
Douglas Gardner	MIV	2017
Grace Gerber	CAS	2015
Peter Hamm	ORV	2016
Charlotte A. Hefner	NWP	2005
Derek Horton	MIV	2016
Barbara Jackson	CAN	2016
Dan Johnson	SHV	2016
Kyle Kleeberger	MWD	2012
James Loescher	NWP	2009
Stephen Martin	FTH	2015
Justin McCall	NWP	2015
Veronica McMichael	MIV	2016
Dani Ortega	ORV	2017
Rodney Ritchie	NWP	2014

THE BUSINESS OF THE ANNUAL CONFERENCE

Keith Smallenbarger	MIV	2017
Alexander Wiles	NWP	2014
Mariah Wright-Miskimen	CAS	

21. Who are approved and appointed as: (Indicate for each person the first year the license was awarded.) Indicate what progress each has made in the course of study or the name of the seminary in which they are enrolled. Indicate with an asterisk those who have completed the five-year course of study or the M.Div. (§319.4)? PLEASE NOTE: Persons on this list must receive an episcopal appointment. (3/4 v)

a) Full-time local pastors? (§318.1)

<i>Name</i>	<i>First Year License Awarded</i>	<i>Years Completed with Course of Study</i>
(ORV) Julie Alsip	2012	United
(FTH) Cheryl Arnold	2014	3
(NWP) Rick L. Barnett	1995	*
(CAN) Jennifer Bass	2016	*MDIV
(FTH) Rick L. Bennington	2001	*
(MIV) Michael Berry	2004	*
(CAS) Brandi Blackstone	2016	
(CAN) Ekaterina Brodbeck	2016	*MDIV
(MIV) Jason Bunger (LP)	2003	*
(NWP) David J. Burkhart	2007	*
(MWD) Scott Carman	2013	
(MIV) Jeffrey Cartwright	2009	*MDIV
(SHV) Charles E. Case	2007	*MDIV
(MIV) Mary Beth Cheeseman	2013	United
(ORV) Vera J. Cole (LP)	2007	4
(MIV) Greg Crabtree	2014	*
(CAN) Judy Cramer (RL#)	2012	*MDIV
(MWD) Kenneth Dantzler	2010	2
(CAN) Herman Dick	2013	2
(NWP) Kevin Doseck	2008	*
(MWD) Dean Durant	2011	
(MIV) Charles Curtis Eagle	2009	*MDIV
(MIV) Rusty Eshleman	2013	United
(NWP) C. Mark Fuerstenau	2009	4
(ORV) Steven Fultz	2006	*
(MIV) Fredrick Gillenwater	1998	*
(NWP) Gary Ginter	2002	*
(NWP) Robert Glenn Jr.	2016	
(SHV) Kevin Hall	2016	
(MIV) Matt Haupt	2014	United
(MIV) Kedrick Hirschy	2013	3
(MIV) Eileen Hix	2008	*
(SHV) Gary Hopkins	2011	
(ORV) Matthew Howe (LP)	2014	
(CAS) Floyd Hubbell	2006	*2017
(MWD) Elizabeth Irwin	2015	1
(SHV) Brad Jenkins	2009	*MDIV
(MIV) James Jennings	2015	*MDIV
(ORV) Kevin Jobe	2005	*2015
(MIV) Cindee Johnson	2006	*2017
(MIV) Kyle Kirchner	2014	*MDIV
(MWD) Mark Kuhlman	2009	Winebrenner
(FTH) James S. Lambert	1991	*
(CAN) Merle A. Leskovac	1989	3
(MIV) Stephen Luzader	2015	
(MIV) Michael Martin	2014	
(MIV) Peter Matthews		*MDIV
(NWP) Diana Mendelson	2010	*
(NWP) Erma Metzger	2007	*
(MIV) Christina Miller	2014	
(CAN) R. Scott Miller (FD)	2016	*MDIV
(MIV) Tony Miltenberger	2012	United
(FTH) Charlene Mitchell	2014	1
(MWD) Travis Montgomery	2013	United
(MIV) Jonathon Morris	2014	United
(MIV) Lance Moyer	2015	
(MIV) Rick C. Nance Sr.	2012	*

WEST OHIO CONFERENCE - 2017

(MWD) Steven North	2016	*MDIV
(CAS) Jon Osmundson	2009	4
(CAS) David Pagura	2014	
(SHV) Daniel L. Pelzel	2009	4
(CAN) Jurandir Beline Pereira Sr.	2011	1
(MWD) Bruce Perry	2016	
(MWD) David Pettengill	2013	*MDIV
(MIV) David Porath	2015	
(MIV) Travis Qualls	2016	United
(MWD) Robert Rakay	2013	
(MIV) Christopher Reese	2015	
(MIV) Lori Reiber (FD)	2017	*MDIV
(CAS) Todd Richards	2015	*MDIV
(MIV) David Richey	2008	United
(ORV) Jose Rios	2015	
(MIV) Bonita Ritchie	2003	
(MIV) Phil Rode	2014	2
(MIV) John (Stephen) Rudisill	2014	1
(ORV) Scott Russ	2010	*
(NWP) Paul J. Scannell	2001	*
(MIV) Erica Sharp	2014	
(ORV) Jason Sharp	2013	*MDIV
(MWD) Boyd Shugert	2001	*
(SHV) Scott Smith	2001	*
(NWP) Rick M. Snyder	1999	*
(NWP) Kelly A. Sterling	2009	*
(ORV) David A. Tennant	2016	3
(MWD) Max Ulderich	2012	*MDIV
(CAS) Matthew VanWinkle	2012	
(MIV) Matthew Wainscott	2016	United
(SHV) Todd Wallace	2008	
(CAS) William Weaver	2016	Ashland
(NWP) Neal D. Whitney	2003	*
(MWD) Kent Winkler	2015	MTSO
(SHV) Jamie Wirth	2004	
(NWP) Trevor Wright	2006	*
(MIV) Joshua Wynn	2015	*MDIV

b) Part-time local pastors? (¶318.2) (fraction of full-time in one-quarter increments)

<i>Name</i>	<i>First Year License Awarded</i>	<i>Fraction of full time to be served</i>	<i>Years Completed with COS</i>
(ORV) Russell Abbott	2004	¼	*2015
(MIV) Robert Adams	2013	¼	1.5
(MIV) Sandra Apgar	2008	½	2.5
(MIV) Mark Atterholt	2009	½	3
(MIV) Douglas Baker	2001	½	*
(MWD) James Todd Bean	2014	¾	
(SHV) Dennis Bell	2015	¼	
(SHV) Alois J. Bernard	2014	¼	
(NWP) Theodore Bible	2016	½	
(NWP) Mark Bishop	2015	½	
(MIV) Jeffery Blair	2008	¾	*MDIV
(MIV) Robert Blosser	2014	¼	1.25
(FTH) Stephen Bondurant (RL#)	1992	¼	4
(CAS) Brenda Brashear (RA#)	2016	½	
(ORV) David J. Brentley (RL#)	1992	¼	*MDIV
(MIV) David Brisker	2008	½	.25
(FTH) F. Mark Brookins	2013	¼	1
(MIV) David Brown	2005	½	*
(NWP) Charles (Tom) Brunstrup	2013	½	
(MIV) Don Burley	2005	¼	3
(CAN) Andrew Burns	2014	¾	MTSO
(SHV) David M. Burriss	2008	½	2
(CAS) Juan Bustos	2014	¼	
(MIV) Terry Campbell (LP)	2002	½	
(SHV) Thomas K. Charles (RL#)	2002	¾	*
(ORV) Brian Choi	2015	¼	Asbury
(NWP) Craig Cisco	2013	¼	1
(SHV) Christopher Clark	2007	½	1

THE BUSINESS OF THE ANNUAL CONFERENCE

(ORV) James M. Clark (RHL-LP)	2012	1/2	*MDIV
(NWP) Robert Clinger	2015	1/4	
(MWD) Kevin Cochran	2010	1/2	
(FTH) John Coleman	2013	1/4	1
(NWP) Philip W. Compton (RL#)	1999	1/4	*
(SHV) B. Douglas Cox	2006	1/2	3
(MIV) Peggy Cromer	2008	1/4	*MDIV
(SHV) Mary Cyrus	2000	1/4	Asbury
(SHV) Jamie Darling	2017		
(MIV) Bill Davis	2013	1/2	2.25
(FTH) Brian Davis	2010	1/4	3
(SHV) Haden A. Davis	1994	1/2	*
(SHV) James Davis (LP)	2015	< 1/4	
(CAS) Keith Deel	1998	1/2	*
(ORV) Gerald L. Duecker (RHL#-LP)	1990	1/4	*MDIV
(CAN) Linda Dulin-Moore	2015	1/2	*
(MIV) Rodney Dunn	2016	1/2	
(CAN) M. Wayne Engle (RL#)	2014	1/2	*MDIV
(ORV) Mark Finfrock	2016	1/4	1
(SHV) Brett Fisher	2016	1/4	
(ORV) Edwin Fisher (LP)	2007	1/2	*
(FTH) Larry Fisher	2008	1/2	5
(SHV) William F. Flannery III (RL#)	1980	< 1/4	4
(ORV) Henry Folgoso	2015	1/4	United
(ORV) Donald S. Fruechtemeyer (RL#)	2011	1/4	3
(NWP) Charles J. Fuerstenau	2012	3/4	1
(ORV) Larry Gallaher	2013	1/2	United
(CAN) C. Glenn Gault (RL#)	2010		
(MWD) Jamie Gill	1994	1/2	*
(MIV) Jeff Ginter	2011	1/2	1
(FTH) Roland E. Goodwin	2011	1/4	2
(NWP) Robert Greene	2015	1/4	1
(FTH) Ronnie Griffin	2016	1/4	1
(SHV) Dennis Grooms	1992	1/4	*
(MWD) Jared Grosse	2015	1/2	Fuller
(MIV) Donald Rick Gutheil	2011	1/2	2
(ORV) Peter Hamm	2017		
(ORV) Caleb Henry	2017		
(CAN) Kathy Herr	2016	1/2	
(ORV) B. Scott Hicks	2011	1/4	3
(MIV) Pamela Hitchcock	2011	1/4	3
(CAN) Kathryn Hobson (HL-LP)	2007		*MDIV
(NWP) Beverly Hurlburt	2015	1/2	1
(FTH) David Jackson	2010	1/4	4
(SHV) Thomas Jividen (RL#)	2004	< 1/4	
(SHV) Terry Jones	2015	1/2	
(MWD) Rosanne Kalinowski	2015	1/4	1
(MWD) Michael Kelley	2013	1/2	
(FTH) Arland King (RL#)	2016		
(CAS) Carol Kirk (RL#)	2006	1/4	
(MWD) Tyler Kleeberger	2014	3/4	Fuller
(NWP) Eileen Kochensparger (RL#)	2010	1/2	*
(MWD) Donald Krieger	1993	3/4	*
(MIV) Timothy Krug	2017	1/4	
(MWD) Amy Kuhlman	2015	1/4	
(NWP) Richard Lamb	2016	1/2	
(FTH) Daniel H. Lamphier	2003	3/4	*
(NWP) Richard (Bud) Larimore Jr.	2011	3/4	3
(MWD) Irvin Leidy	2013	1/4	1
(MIV) James Andrew Leighty	2008	3/4	
(MIV) James E. Leighty (RL#)	2012	1/4	
(MIV) John P. Leighty	2001	1/2	*
(MIV) Randy Locker	2010	3/4	2
(MIV) Robert Lybarger	2013	1/4	.75
(MIV) Charles MacKeen	2011	1/2	*MDIV
(MIV) Jane Madden (RL#)	2007	1/4	*
(CAS) Richard Marshall	2011	1/4	1
(FTH) William Marshall	2003	1/4	3

WEST OHIO CONFERENCE - 2017

(MIV) Kenneth Martin (RL#)	1995	1/4	*
(MWD) Diana Mathias	2012	1/4	*MDIV
(MWD) Cheryl Matla	2009	3/4	2
(MWD) Robert May	2008	1/2	*
(NWP) John Maynard	2010	1/4	3
(MIV) Jordan McKenzie	2016	3/4	*MDIV
(ORV) Scott Meeker	2012	1/4	1
(CAN) Sean McLeod	2017	1/4	*MDIV
(MIV) Merrill Mellott (RHL#-LP)	2011	1/4	*MDIV
(FTH) Michael Menrath (RL#)	1997	1/4	*
(ORV) William G. Merriman Jr. (RL#)	1987	1/4	*
(FTH) Robert Mesnard	2009	3/4	5
(ORV) Sally Meyer	2017	< 1/4	*MDIV
(MIV) Clark Miller (LP)	1998	1/4	*MDIV
(SHV) Samuel Mincey	2016	3/4	
(CAN) Michael Mitchell	2016	1/2	
(CAN) David Moore	2015	1/2	*MDIV
(SHV) Larry Moore (RL#)	2013	1/4	
(NWP) Cynthia Morrison	1997	1/2	*
(SHV) Robert Morrow	2016	1/4	
(NWP) Courtnie Morton	2013	1/2	1
(SHV) Jamie Mosley	2015	1/4	
(FTH) Marilyn Murphree (RL#)	1997	1/4	4
(SHV) Michael Musser	2016	< 1/4	
(SHV) Frances Newman (RL#)	2014	1/4	
(MWD) James L. Nevel Sr.	2014	1/2	Indiana Wesleyan
(NWP) David (Rick) Noggle	2014	1/4	1
(FTH) Todd Noland	2013	1/4	
(FTH) Kandyce Nuce (RL#)	2002	< 1/4	*
(NWP) Timothy Owens	2013	1/2	2
(CAN) Rebecca Ozcomert	2012	1/2	*MDIV
(NWP) Randy Patton	2015	1/4	
(SHV) Tom Payton	2015	1/4	
(FTH) Mary Perani	2000	1/4	*
(FTH) Earnest Perkins	1995	1/2	5
(SHV) Samuel Peters	2006	1/2	
(CAN) Phyllis Plear	2016	1/4	*MDIV
(MIV) Cindi Price	2016	1/4	
(MIV) Howard Price	2016	1/4	
(NWP) David Prior (RL#)	2004	1/4	*
(NWP) Douglas Pummell	2015	1/4	
(FTH) Michael Queen	2004	1/4	4
(CAS) Mark Raaker	2016	1/4	
(FTH) Dedra M. Rader	2012	1/2	3
(CAS) Tim A. Rash Sr.	2011	1/2	*
(SHV) Michael Rhoads	2017	1/2	
(SHV) Beth Rice	2016	1/4	
(SHV) Gregory Roberts (RL#)	2013		
(FTH) Joshua Roberts	2016	3/4	United
(MWD) Chad Roper	2015	3/4	
(SHV) D. John Rozewicz	2009	3/4	*MDIV
(MIV) Gerald Sadai	2012	3/4	1
(NWP) Diane Schaffner	2000	1/2	*
(CAN) Keri Schmidt	2013	1/4	*MDIV
(NWP) Alphonse Schnipke	2011	1/2	*
(CAN) Charlayne Schultz	2014	1/4	5
(FTH) John Sellers	2003	1/2	4
(FTH) Jeremy Shank	2006	1/2	*
(MIV) Terry Sharp	2016	1/4	
(CAS) Nicholas Shaw	2015	1/4	MTSO
(MWD) Benjamin A. Sheaffer (RL#)	1997	1/2	*
(FTH) David Sherman	2016	1/2	*MDIV
(SHV) Lloyd Shoemaker	2014	1/2	1
(SHV) Jonathan R. Silveous	2013	1/4	3
(FTH) Daniel Smith	2009	3/4	*
(FTH) John Sowers	2014	1/4	1
(FTH) Beverly Stahr	2017	1/4	1
(MIV) Barbara Staley (RL#)	2001	1/4	*

(CAS) Ernest Starr	2016	¼	
(SHV) James L. Steele	2006	¼	*
(FTH) Dewayne Stutler (RL#)	1994	¼	*
(FTH) Jerry Sutton	2006	¼	5
(MIV) Glenn Sweigart (RL#)	1999	¼	*
(SHV) Tracy Taylor	2016	¼	MTSO
(FTH) Wesley Thoene	2016	¼	1
(SHV) Anthony Thomas	2014	½	MTSO
(MIV) Laura Thomas	2014	¾	United
(FTH) Philip Thomas	2011	< ¼	3
(MWD) Andrea Thurston	2015	¼	
(CAS) Marion Tolliver	2015	< ¼	1
(ORV) Christopher Trumbull	2015	¼	
(MIV) Donald Trumbull	2015	½	2
(ORV) Magdalene Trumbull	2014	¼	
(CAN) Jeffrey Waeger	2015	½	1
(NWP) Michael Waldron (RL#)	2001	¼	*
(ORV) Bryan Walker	2016	½	
(NWP) Steve Walter	2015	½	
(NWP) Kelly Waltz	2017	¼	
(FTH) Linda Ward	2012	¾	*
(CAS) David M. Warner	2010	¾	2
(MIV) Latoya Warren	2015	½	United
(NWP) Calvin Waugh (RL#)	2005	¼	*
(SHV) John C. Waugh	1984	½	*MDIV
(MIV) Pamela Weaver	2004	½	*MDIV
(SHV) Phillip Webb	2014	½	
(MIV) Susan Whigham	2016	¼	
(FTH) Louis Whitney (RL#)	2001	¼	4
(NWP) Kevin Wilcox	2013	½	3
(FTH) John T. Williams	2015	½	
(NWP) Judy Williams	2015	½	
(MIV) Dwayne Wilson	2016	¼	
(SHV) Rebecca Wingo	2016	¾	
(CAS) Serena Wolfe	2016		United
(MIV) Gary Wood (RL#)	1991	¼	*
(CAS) Patricia Wycuff	2012	< ¼	3
(FTH) Paul R. Wymer	2001	¼	*
(MWD) Gary Yarbrough	2014	½	1
(NWP) Larry Zuvers	2015	¼	1

- c) Students from other annual conferences or denominations serving as local pastors and enrolled in a school of theology listed by the University Senate (§§318.3,4)?

Name	First Year License Awarded	Seminary	Home Conference
none			

- d) Students who have been certified as candidates in your annual conference and are serving as local pastors in another annual conference while enrolled in a school of theology listed by the University Senate (§§318.3)

Name	First Year License Awarded	Years Completed in Course of Study
none		

- e) Persons serving as local pastors while seeking readmission to conference membership (§§365.4, 367, 368.3)? (If not in this conference indicate name of conference where serving.)

Name	Years Completed in Course of Study
none	

22. Who have been discontinued as local pastors (§§320.1)?

Name	Date discontinued
(FTH) Bart Ankrom (PL)	3-13-2017
(CAN) Sarah Atkinson (FL)	4-30-2017
(FTH) Gloria M. Ankrom (PL)	1-18-2017 deceased
(NWP) Corey Bailey (PL)	7-1-2017 to PE
(CAS) N. Eugene Brundige (PL)	5-17-2017 deceased
(MIV) Paula Bryson (PL)	7-1-2017 to retirement
(MWD) Bridgett Clark (PL)	6-30-2017
(MWD) Joseph A. Cramer (PL)	6-30-2017
(CAS) Linda K. Crew (PL)	7-1-2017 to PE

WEST OHIO CONFERENCE - 2017

(MIV) Linda Davis (PL)	7-1-2017 to retirement
(MWD) Jeremiah Diegel (PL)	7-1-2017 to PE
(CAS) Ronald Dixon (PL)	2-26-2017
(ORV) Rodney Fightmaster (FL)	6-30-2017
(CAN) Joshua Freshour (FL)	7-1-2017 to PE
(ORV) Daniel Fuchs (PL)	7-1-2017 to PE
(ORV) Thomas Hargis (FL)	7-1-2017 to PE
(MIV) Christopher M. Harris (PL)	3-15-2016
(NWP) Charlotte A. Hefner (FL)	7-1-2017
(MIV) Derek Horton (PL)	12-31-2016
(SHV) Dan Johnson (FL)	12-31-2016
(CAS) Gregory Kendrick Jr. (FL)	7-1-2017 to PE
(MWD) Kyle Kleeberger (PL)	6-30-2017
(ORV) Matthew Kroger (PL)	6-30-2017
(CAN) Sara McSwords (PL)	7-1-2017 to PE
(CAS) Larry Money Penny (PL)	6-30-2017
(NWP) David Noel (FL)	7-1-2017 to retirement
(MIV) Nathan Pelfrey (PL)	7-1-2017
(SHV) Elizabeth Reed (PL)	7-1-2017 to PE
(NWP) Rodney Ritchie (PL)	6-30-2017
(SHV) Euggie Robertson (PL)	6-30-2017
(MIV) Donald Smith (FL)	7-1-2017
(ORV) Katharine Steele (FL)	7-1-2017 to PE
(ORV) Laurie Steele (PL)	7-1-2017 to PE
(MIV) Margaret Sykes (PL)	7-1-2017 to PE
(CAS) Connie Jo Taylor (PL)	7-1-2016
(ORV) Dawn Trapp (PL)	7-1-2017 to PE
(MIV) Bridget Weatherspoon (PL)	7-1-2017 to PE
(FTH) Vera Welker (PL)	7-1-2017 to PE
(NWP) Alexander Wiles (PL)	7-1-2017
(MIV) David Tyler Williams (PL)	7-1-2017 to PE
(MIV) Darryl Williams (PL)	12-31-2016
(SHV) Christopher Wiseman (FL)	7-1-2017 to PE

23. Who have been reinstated as local pastors (§320.4) (v)?

<i>Name</i>	<i>Years Completed in Course of Study</i>
(CAN) Sara McSwords 11-01-2016 to 6-30-2017	*MDIV

24. What ordained ministers or provisional members from other Annual Conferences or Methodist denominations are approved for appointment in the Annual Conference while retaining their conference or denominational membership (§331.8, 346.1)? (List alphabetically; indicate Annual Conference or denomination where membership is held. Indicate credential.)

a) Annual Conferences

<i>Name</i>	<i>Clergy Status</i>	<i>Home Conference</i>
(ORV) John Allen	OE	Susquehanna
(SHV) Alan Bolte	OE	Minnesota
(CAS) Brenda Brashear (PL)	RA	Western NC
(NWP) Gustavas Christo-Baker	OE	Sierra Leone
(SHV) Tracey Henderson	OD	Western PA
(NWP) Ruth Myers	OP	Susquehanna
(CAS) Victoria Richards	OP	East Ohio

b) Other Methodist Denominations

<i>Name</i>	<i>Clergy Status</i>	<i>Denomination</i>
(MIV) Zeppelin Canlas (9-1-16 to 12-31-2016)	OP	Philippines
(MIV) Nitos Dobles	OP	Philippines
(CAN) Sam Osam-Duodu	OE	Ghanaian Methodist

25. What clergy in good standing in other Christian denominations have been approved to serve appointments or ecumenical ministries within the bounds of the Annual Conference while retaining their denominational affiliation (§331.8, 346.2)? (v) (Designate with an asterisk those who have been accorded voting rights within the annual conference. Indicate credential.)

<i>Name</i>	<i>Clergy Status</i>	<i>Denomination</i>
(MWD) James Todd Bean	LP	Evangelical Free Church of America
(ORV) Larry Bechtol	LP	United Church of Christ
(NWP) Richard Blank	OF	The Evangelical Church
(MIV) Jason Bunger	LP	Christian Methodist Episcopal
(MIV) Terry Campbell	LP	Primitive Baptist
(CAN) Pamela Connolly	OF	Church of the Nazarene

THE BUSINESS OF THE ANNUAL CONFERENCE

(SHV) James Davis	LP	Church of Christ in Christian Union
(ORV) Jeffrey Frampton	LP	Church of the Nazarene
(NWP) Dennis Gaertner	OF	Church of Christ
(SHV) Greg Gardner	LP	Church of Christ in Christian Union
(MIV) John Hannan	LP	Wesleyan
(MIV) Kedrick Hirschy	LP	Church of God
(CAN) Callon Holloway	OF	Evangelical Lutheran Church in America
(ORV) Matthew Howe	LP	Church of God
(NWP) Ron Johnson	OF	Church of the Nazarene
(FTH) James Marshall	OF	Church of the Nazarene
(FTH) Matthew McKee	OF	Church of Christ in Christian Union
(NWP) Wade Melton	OF	Church of God
(FTH) Gerald Mershimer	LP	Evangelical Methodist
(MIV) Clark Miller	LP	Brethren in Christ
(ORV) Dennis Payne II	OF	African Methodist Episcopal
(FTH) James Saunders	OF	Volunteers of America
(SHV) Dan Stiles	LP	Evangelical Methodist
(SHV) David Sugarbaker	OF	Disciples of Christ
(MWD) Max Ulderich	LP	Christian Churches and Churches of Christ
(FTH) Linda Ward	LP	Salvation Army
(SHV) Danny Welch	LP	Christian Union
(SHV) Jammie Wilhelm	LP	Church of Christ in Christian Union
(SHV) David Wirth	OF	American Baptist

26. Who are affiliate members: (List alphabetically; indicate annual conference or denomination where membership is held.)

a) With vote (§§586.4b [v])?

Name	Member Conference/Denomination	First Year of Affiliation
Mark Lancaster	Baltimore-Washington	2016

b) Without vote (§§334.5, 344.4)? (v 2/3)

Name	Member Conference/Denomination	First Year of Affiliation
Fulgence Nyengele	North Katanga, Congo UMC	

NOTE: If your conference has admitted or ordained persons as a courtesy to another conference, list these persons in Question 40 only. If persons have been admitted or ordained by another annual conference as a courtesy to your conference, list these persons in Questions 27-39, whichever are appropriate, giving the date and name of the accommodating conference.

27. Who are elected as associate members? §322 (3/4v) (List alphabetically-see note preceding Question 27):

Name
none

28. Who are elected as provisional members and what seminary are they attending, if in school? (under §§322.4, 324, 325)

a) Provisional Deacons under the provisions of §§ 324.4a, c or §324.5 (3/4v)

Name	Seminary - completed
Christine Noel Case	Asbury
Seth Eric Evans	MTSO
Kara Susan Jones	MTSO
Jeeyoung Kim	Candler
Kirstin B. Shrom-Rhoads	Lancaster Theological

b) Provisional Elders under the provisions of §§ 324.4a, b or §324.6 (3/4v); § 322.4 (v 3/4)

Name	Seminary - completed
Corey Michael Bailey	United
Linda K. Crew	Asbury
Jeremiah P. Diegel	MTSO
Joshua Freshour	MTSO
Daniel L. Fuchs	Asbury
Allyssa Katlyn Graves	United
Thomas Edward Hargis Jr.	Duke
Gregory Eugene Kendrick Jr.	MTSO
John E. Ma	MTSO
Sara A. McSwords	MTSO
Amanda Leigh Moseng	United
Ernest Padi Ologo	MTSO
Elizabeth Hutchinson Reed	Asbury
John Andrew Riddle	United

WEST OHIO CONFERENCE - 2017

Katharine L. Steele	Garrett-Evangelical
Laurie Kay Steele	United
Margaret D. Sykes	United
Dawn Trapp	MTSO
Bridget D. Weatherspoon	United
Vera A. Welker	MTSO
David Tyler Williams	United
Christopher W. Wiseman	MTSO

29. Who are continued as provisional members, in what year were they admitted to provisional membership, and what seminary are they attending, if in school (§326)?
 a) In preparation for ordination as a deacon or elder? (§326)

<i>Name</i>	<i>Clergy Status (PD or PE)</i>	<i>Date and Seminary (completed)</i>
Joshua Ray Andrews	PE	2016/United
Miriam J. Ault	PE	2015/United
Jeffrey Michael Bandy	PE	2012/Ashland
Jennifer A. Casey	PE	2016/MTSO
Emory H. Clark	PE	2016/Asbury
Kevin Israel Dotts	PE	2015/Asbury
Peter J. Elliott	PE	2016/MTSO
Doug Ervin	PE	2015/Asbury
Brady Feltz	PE	2015/Asbury
Lauren Sue Fuchs	PE	2016/Asbury
Joseph David Graves	PE	2015/United
Wendy L. Hansen-Smith	PE	2016/MTSO
Richard Paul Hiltibran	PE	2016/United
Meghan Howard	PE	2013/United
Hannah Kim (LOA)	PE	2009/MTSO
Sung Young Lee	PD	2016/Ashland
Seth John Lindemann	PE	2016/United
Margaret McErlean-Hoy	PD	2016/MTSO
Donna L. Montgomery	PD	2016/United
Adebowale Onabanjo	PE	2016/Methodist Theo. Inst. Sagamu, Nigeria
Doyoung Park	PD	2015/Candler
Alexandra Joy Petrey	PE	2014/MTSO
Kevin Tyler Quinzel (LOA)	PE	2009
Mark Douglas Reed	PD	2014/MTSO
Matthew D. Reynolds	PE	2015/Asbury
Debra K. Roth	PD	2014/United
Kate Eileen Smith	PD	2016/MTSO
Ian MacIntosh Strickland	PE	2016/Duke
Benjamin Paul Wallick	PE	2016/United
Alma Wertz (DL)	PE	2001
Timothy D. Wilmetti	PE	2015/Asbury
Kimberly A. Wisecup	PE	2016/MTSO
M. Merritt Worthen	PE	2013/United
Ann M. Wurster	PE	2016/United

- b) Provisional deacons who became provisional elders? (v) none
- c) Provisional elders who became provisional deacons? (v) (Indicate year) none
- d) Provisional members who transferred from other conferences or denominations? (§347.1)

<i>Name</i>	<i>Clergy Status (PD or PE)</i>	<i>Original Year of Membership</i>	<i>Previous Conference or Denomination</i>
none			

30. What ordained clergy, coming from other Christian denominations, have had their orders recognized (§347.6): (v) A person's orders may be recognized when they are transferring their membership into your annual conference from another Christian denomination. A person who is listed in Q.30 must also be listed in either Q. 31 a or b, depending on the transfer status.

<i>Name</i>	<i>Clergy Status</i>	<i>Previous Denomination</i>
none		

31. What ordained clergy have been received from other Christian denominations (§347.3): (List alphabetically—see note preceding Question 27):

- a) As provisional members (§347.3c)? (v)

<i>Name</i>	<i>Clergy Status (PD or PE)</i>	<i>Date Received</i>	<i>Former Denomination</i>
none			

b) As local pastors (§347.3)? (v)

<i>Name</i>	<i>Clergy Status (FL or PL)</i>	<i>Date Received</i>	<i>Former Denomination</i>
none			

32. Who are elected as members in full connection? (List alphabetically-see note preceding Question 27. Anyone appearing on this question must also be listed somewhere in questions 33-34 or 36, unless the clergy's orders from another denomination were recognized on question 30 in a previous year.) (v 3/4):

a) Deacons

<i>Name</i>
Brent M. Dearnell
Jane Karl
Meredith Lynn McDougle
Matthew John Overman
Jessica Rae Stonecypher

b) Elders

<i>Name</i>
Arnold Gottfried Betz
Peter Owen Borhauer
Alethea L. Botts
F. Joseph Fox
Brandi Renea Grant-Rigsby
Kevin Kimball Gruver
William M. Halter
Max Stephen McGuire
Charles Edward Schmunk
Russell Benton Shaeffer
Caleb Benjamin Speicher
Joshua W. Tissot
Robert Allen Ulmer
Beth Atkins Vieira
Matthew Donald Yoder

33. Who are ordained as deacons and what seminary awarded their degree? Or, if their master's degree is not from a seminary, at what seminary did they complete the basic graduate theological studies?: (List alphabetically-see note preceding Question 27)

a) After provisional membership (§330)? (v 3/4)

<i>Name</i>	<i>Seminary</i>
Brent M. Dearnell	United
Jane Karl	MTSO
Meredith Lynn McDougle	MTSO
Matthew Overman	United
Jessica Rae Stonecypher	MTSO

b) Transfer from elder? (§309) (v 3/4)

<i>Name</i>	<i>Seminary</i>
none	

34. Who are ordained as elders and what seminary awarded their degree?

a) After provisional membership? (§335) (v 3/4)

<i>Name</i>	<i>Seminary</i>
Arnold Gottfried Betz	McCormick Theological
Peter Owen Borhauer	Wesley
Alethea L. Botts	MTSO
F. Joseph Fox	Ashland
Brandi Renea Grant-Rigsby	MTSO
Kevin Kimball Gruver	Fuller
William M. Halter	MTSO
Charles Edward Schmunk	MTSO
Russell Benton Shaeffer	MTSO
Caleb Benjamin Speicher	United
Joshua W. Tissot	United
Robert Allen Ulmer	Wesley
Beth Atkins Vieira	United
Matthew Donald Yoder	MTSO

WEST OHIO CONFERENCE - 2017

b) Transfer from deacon? (§309) (v 3/4)

<i>Name</i>	<i>Seminary</i>
none	

35. What provisional members, previously discontinued, are readmitted (§364)? (v)

<i>Name</i>	<i>Clergy Status</i>	<i>Year Previously Discontinued</i>
none		

36. Who are readmitted (§§365-367 [v], §368 [v 2/3]):

<i>Name</i>	<i>Clergy Status</i>	<i>Previous Status</i>
none		

37. Who are returned to the effective relationship after voluntary retirement (§357.7): (v)

<i>Name</i>	<i>Clergy Status</i>	<i>Year Retired</i>
none		

38. Who have been received by transfer from other annual conferences of The United Methodist Church (§§347.1, 416.5, 635.2n)? (List alphabetically. Indicate credential. See note preceding Question 27.): (v)

<i>Name</i>	<i>Clergy Status</i>	<i>Previous Conference</i>	<i>Date of Transfer</i>
George D. Cooper	FE	East Ohio	12-31-2016
J. Kabamba Kiboko	FE	Texas	12-31-2016
Kalamba Kilumba	FE	Texas	12-31-2016
Tim E. Roth	FE	Central South Texas	12-31-2016

39. Who are transferred in from other Methodist denominations (§347.2)? (List alphabetically. Indicate credential.)

<i>Name</i>	<i>Clergy Status</i>	<i>Previous Methodist Denomination</i>	<i>Date of Transfer</i>
none			

40. Who have been ordained as a courtesy to other conferences, after election by the other conference? (See note preceding Question 27. Such courtesy elections or ordinations do not require transfer of conference membership.)

a) Deacons?

<i>Name</i>	<i>Member Conference</i>
none	

b) Elders?

<i>Name</i>	<i>Member Conference</i>
none	

41. Who have been transferred out to other annual conferences of The United Methodist Church (§416.5)? (List alphabetically. Indicate credential. See note preceding Question 27.)

<i>Name</i>	<i>Clergy Status</i>	<i>New Conference</i>	<i>Date of Transfer</i>
none			

42. Who are discontinued as provisional members (§327)? (v).

a) By expiration of eight-year time limit (§ 327)

<i>Name</i>	<i>Clergy Status</i>
none	

b) By voluntary discontinuance (§ 327.6) (v)

<i>Name</i>	<i>Clergy Status</i>
none	

c) By involuntary discontinuance (§ 327.6) (v)

<i>Name</i>	<i>Clergy Status</i>
none	

d) By reaching Mandatory Retirement Age (§ 327.7)

<i>Name</i>	<i>Clergy Status</i>
none	

43. Who are on location?

a) Who has been granted honorable location (§358.1)?

THE BUSINESS OF THE ANNUAL CONFERENCE

(1) This year? (v)

<i>Name</i>	<i>Clergy Status</i>	<i>Charge Conference Membership</i>	<i>Date Effective</i>
none			

(2) Previously?

<i>Name</i>	<i>Year Originally Placed</i>	<i>Charge Conference Membership</i>
James C. Adams	1987	
Michael Akins-Banman	2004	Pulaski Heights
Nena Bauman	2009	
Joseph Beavon	1991	Broadmoor
William Beougher (AM)	1981	
Larry Beougher (AM)	1981	
Melvin Berkebile	1982	
Thomas Boston-Kemple	2002	Trinity
Robert Braley	1992	
Daniel Broaddrick	2008	Lebanon
Oscar Brown	1978	
Richard Callentine	1983	
Gregory L. Carter	2008	Cornerstone
Thomas E. Casey	2004	
Joseph E. Casto	1980	
James C. Clark	1991	Hyde Park
David P. Cole	1978	
George Cordner	1974	
Danny L. Dahl	1979	
Michael Dear	1981	
Ruth Decker	2002	
Daniel J. Dennis	1986	
Thomas Dye	1996	
Stanley Eichenauer	1970	Concord
Howard Fuller	1977	
R. Todd Gates	2015	
Edward Geisler (AM)	1980	
Albert E. George	1981	
Catherine Green	2006	Marietta Christ
Jerald Grimes	1992	
William Gunkemeijer	1979	
Rebecca Hardcastle	2000	
Gary Hardy	1994	First
Herbert J. Helsel	1988	
Stephen Herbert	1990	
Kathryn N. Hobson	1995	St. Lukes
Susan Holloway	1999	Fairborn
Nanette J. Hubbell	2002	
Robert R. Huddleston	1979	
Mark Johnson	1991	King Ave.
Dennis Jones	1991	
Edmund C. Jones	1972	
A. Ronald Keebler	1981	
Andrea Pritz King	2007	Faith Community
Christian R. King	1979	
Craig V. Kinney	1987	
DeAnn Long	2002	Sulphur Grove
James E. Martin	1985	
Michele Matto	2002	
William A. McCleary	1978	
Cecilia Reed McEnaney	1991	
Jack E. Miller	1974	
Todd A. Mills	2011	
Erick Moon	2011	
Jeannine S. Mowery	1985	
Paul N. Moyer	1980	
Cynthia Osborn	1997	First, Kent
J. Mikal Outcalt	1980	
Katherine Petterson	2007	
Kyle S. Phipps	1982	
Kenneth Pickerill	1992	
Martin E. Pierce	1983	

WEST OHIO CONFERENCE - 2017

Roger Reece	2001	St Pauls, Defiance
Steven Reeves	2005	
Dwight Roark	1989	
Philip W. Romine (AM)	2004	
Michael D. Rose	1990	Riverside
James Ryhal	1974	
Georgiana Salyers	2014	
Richard Schlosser	1988	
Richard Schlotman	1989	
Timothy H. Schoonover	1987	
David Secor	1994	
Ted Shafer	2007	
Kenneth Sheffield	1991	
John Shirmer	1990	
Stephen Silvey	1995	
Dennis E. Simons II	2009	
John A. Smith	1978	
Kerry Snyder	2004	Westside
David E. Stichweh	1980	
John Stover	1993	Monroe St.
David Studer	1969	
Elaine J. Sturtz	1990	Peace
James L. Summers	2012	North Broadway
J. Paul Sutherland	1970	
Linda Davis Swick	1999	
Timothy B. Swick	1999	
David Tackett	1993	Belmont
Donald Taylor	2006	
Michael Vilardo	1999	Hyde Park
John Wells		
Douglas Westfall	2004	White Bluff
Walter Whitaker	1979	
Roland E. Wildman Jr	1973	
H. Dennis Williams	1998	
Gary Witte	1998	
Tedd Wittenbrink	2006	Hyde Park Bethlehem
James Woodward	2009	Hilliard UMC

b) Who on honorable location are appointed ad interim as local pastors? (§358.2) (Indicate date and appointment.)

Name	Appointment	Year Originally Granted Location
(CAN) Kathryn Hobson	Warrensburg	12-01-2007
(MIV) James Ryhal	Catawba	1-15-2017

c) Who has been placed on administrative location (§359)?

(1) This year? (v)

Name	Date Effective	Charge Conference Membership
none		

(2) Previously?

Name	Year Originally Placed	Charge Conference Membership	Year of Most Recent Report
none			

44. Who have been granted the status of honorable location—retired (§358.3):

a) This year? (v)

Name	Clergy Status	Year Honorable Location Originally Granted	Charge Conference Membership
L. Roselin Runnels	HL	1987	

b) Previously?

- Dean Bachelor
- Bruce Beavers
- Harold W. Benson
- Gerald L. Duecker
- Patricia Eller
- Robert F. Henery
- William A. Hull
- Joycelyn Joseph

Dean Kallender
 Marshall Kammerud
 Dewey Kugler
 Rachel Kurt, Brooksville & Stonington
 Merrill H. Mellott
 Charles R. Muller
 Gail Dawn Noel
 Elgene Nichols
 Robert T. Parr
 Lyle Shiffert
 Melvin Vulgamore
 Michael E. Wright

45. Who have had their status as honorably located and their orders terminated (§358.2)? (v)

<i>Name</i>	<i>Date Effective</i>	<i>Prior Clergy Status</i>
Robert E. Chiles (deceased)	8-12-2016	HL
Donald F. Kelley (deceased)	1-19-2017	HL
Elgene Nichols (deceased)	2-27-2017	HL
Martin E. Pierce (deceased)	2012	HL
Melvin Vulgamore (deceased)	8-12-2016	HL
Peter A. Warren	4-30-2017	HL

46. Who have had their conference membership terminated?

a) By withdrawal to unite with another denomination (§360.1, .4)? (v)

<i>Name</i>	<i>Date Effective</i>	<i>Prior Clergy Status</i>
none		

b) By withdrawal from the ordained ministerial office (§360.2, .4)? (v)

<i>Name</i>	<i>Date Effective</i>	<i>Prior Clergy Status</i>
J. Randolph Clark	11-1-2016	FE
David C. Lyell	3-31-2017	PE

c) By withdrawal under complaints or charges (§360.3, .4; 2719.2)?

<i>Name</i>	<i>Date Effective</i>	<i>Prior Clergy Status</i>
none		

d) By termination of orders under recommendation of the Board of Ordained Ministry (§353.12)? (v)

<i>Name</i>	<i>Date Effective</i>	<i>Prior Clergy Status</i>
none		

e) By trial (§2713)?

<i>Name</i>	<i>Date Effective</i>	<i>Prior Clergy Status</i>
none		

47. Who have been suspended under the provisions of §362.1d, §2704.2c or §2711.3? (Give effective dates. Indicate credential.)

<i>Name</i>	<i>Date Effective</i>	<i>Clergy Status</i>
none		

48. Deceased (List alphabetically)

a) What associate members have died during the year?

Active:

<i>Name</i>	<i>Date of Birth</i>	<i>Date of Death</i>
none		

Retired:

<i>Name</i>	<i>Date of Birth</i>	<i>Date of Death</i>
Frank P. Smith Sr.	10-10-1949	5-20-2017

b) What provisional members have died during the year? (Indicate credential.)

Active:

<i>Name</i>	<i>Date of Birth</i>	<i>Date of Death</i>
none		

WEST OHIO CONFERENCE - 2017

Retired:

<i>Name</i>	<i>Date of Birth</i>	<i>Date of Death</i>
none		

c) What elders have died during the year?

Active:

<i>Name</i>	<i>Date of Birth</i>	<i>Date of Death</i>
none		

Retired:

<i>Name</i>	<i>Date of Birth</i>	<i>Date of Death</i>
Robert T. Bumgarner	12-6-1918	6-3-2017
Chester V. Chambers	12-2-1928	10-4-2016
Gerald E. Erter	1-18-1932	1-13-2017
Gary D. Hughes	2-24-1949	8-13-2016
Robert S. Iddings	4-27-1947	11-18-2016
Earse J. Mauler Jr.	1-20-1929	9-15-2016
Dennis A. Meyer	12-1-1936	8-29-2016
Reginald D. Olson	9-11-1942	4-23-2017
Donald I. Ramsey	6-21-1942	1-29-2017
Nancy N. Ratz	9-25-1942	7-12-2016
Donald Ricard	5-10-1939	4-17-2017
Rozell W. Sattler	8-12-1932	12-6-2016
Karen M. Shepler	6-1-1951	3-10-2017
Newell J. Wert	10-10-1926	5-25-2017
Roy E. Wigal	6-15-1934	6-6-2017

d) What deacons have died during the year?

Active:

<i>Name</i>	<i>Date of Birth</i>	<i>Date of Death</i>
none		

Retired:

<i>Name</i>	<i>Date of Birth</i>	<i>Date of Death</i>
none		

e) What local pastors have died during the year?

Active:

<i>Name</i>	<i>Date of Birth</i>	<i>Date of Death</i>
Gloria M. Ankrom	12-13-1962	1-18-2017
N. Eugene Brundige	7-19-1944	5-17-2017

Retired:

<i>Name</i>	<i>Date of Birth</i>	<i>Date of Death</i>
none		

49. What provisional or ordained members (elders and deacons) have received appointments in other Annual Conferences of The United Methodist Church while retaining their membership in this Annual Conference (¶¶331.8, 346.1)?

<i>Name</i>	<i>Clergy Status</i>	<i>Conference Where Appointed</i>	<i>Appointment</i>
Nancy A. Amos	FE	Oregon-Idaho	7-1-2017
Roger K. Braun	FE	North Carolina	7-1-2008
David R. Cottrell	FE	East Ohio	7-1-2013
Esther Dang	FE	Cal Pacific	7-1-2017
Kevin Dotts	PE	California Nevada	7-1-2017
Dirk P. Elliott	FE	Detroit	7-1-2011
Steven Fisher	FE	Alaska Missionary	7-1-2015
John Gilmore	FE	Louisiana	7-1-2016
Joseph L. Hansen	FE	Memphis	2-1-2007
Stephen Herbert	HL-LP	Florida	6-1-2010
Gregory Kendrick Jr.	PE	East Ohio	7-1-2017
Jeeyoung Kim	PD	North Georgia	7-1-2017
Lori Lossie	FE	Wisconsin	7-1-2016
David Markay	FE	British Methodist	8-15-2011
Kristin Markay	FE	British Methodist	8-15-2011
Kimberly R. Miller	FE	Western North Carolina	7-1-2017
Deron S. Newman	FE	Kentucky	7-1-2006

THE BUSINESS OF THE ANNUAL CONFERENCE

Anthony S. Perry	FE	Alabama-West Florida	7-1-2017
Lorin Marie Radzik	FE	East Ohio	7-1-2016
Timothy S. Reeves	FE	South Carolina	7-1-2017
Robert L. Roberts	FE	British Methodist	7-1-2015
Andrew P. Schulze	FE	Western North Carolina	7-1-2015
Kirstin Shrom-Rhoads	PD	Eastern Pennsylvania	7-1-2017
Stephanie White	FE	South Carolina	7-1-2017

50. Who are the provisional, ordained members or associate members on leave of absence and for what number of years consecutively has each held this relation (§353)? (Indicate credential. Record Charge Conference where membership is held.)
a) Voluntary?

(1) Personal, 5 years or less (§353.2a 3) (v)

Name	Clergy Status	Date Effective	Charge Conference
Desiree Carter	FE	7-1-2017	
Mark Damschroder	FE	5-1-2017	
Nancy Goulet	FE	11-15-2014	Marion Prospect
Cheri R. Holdridge	FE	9-15-2016 – 4-14-2017	
Hannah Kim	PE	12-1-2011	
Diana King	FE	10-1-2016	Brandt/Good Shepherd
Caleb LaFond	FE	3-1-2017	
Jacqueline K. Marshall	FE	7-1-2014	Ironton First
Kimberly R. Pope-Seiberling	FE	7-1-2017	Wapakoneta First
Robin R. Rader	FE	5-5-2016	Marysville
Matthew D. Reynolds	PE	7-1-2017	Grand Lake
Daniel R. Schilling	FE	12-1-2015	Maumee
Cecelia Sledge	FE	11-1-2016	St. Andrews
Deborah K. Stevens	FE	1-1-2017 – 6-30-2017	Broad St. UMC
Kenneth A. Stewart	FE	1-1-2017	
Robert Turner	FE	10-1-2016	
Andrew Wagner	FE	12-15-2015 -6-30-2017	Middletown First

(2) Personal, more than 5 years (§353.2a 3) (v 2/3)

Name	Clergy Status	Date Effective	Charge Conference
Brian D. Cordell	FE	7-1-2011	Armstrong Chapel
James E. Hopkins	FE	5-1-2011	
Spencer Keech	FE	7-1-2009	
Hannah Kim	PE	12-1-2011	
D. Brian King	FE	11-15-2007	Norwood Grace
Kevin T. Quincel	FE	3-1-2011	
Jerry L. Walls	FE	5-1-2008	
Deborah S. Widdowson	FD	7-1-2009 – 2-28-2017	Edon

(3) Family, 5 years or less (§353.2b 3) (v)

Name	Clergy Status	Date Effective	Charge Conference
Jennifer K. Bailey	FE	7-1-2014	Perrysburg Grace

(4) Family, more than 5 years (§353.2b 3) (v 2/3)

Name	Clergy Status	Date Effective	Charge Conference
none			

(5) Transitional (§353.2c)

Name	Clergy Status	Date Effective	Charge Conference
Karen S. Brantley	FD	7-16-2016 – 4-30-2017	
Diana King	FE	10-1-2015 – 9-30-2016	Brandt/Good Shepherd

b) Involuntary (§ 354)? (v 2/3)

Name	Clergy Status	Date Effective	Charge Conference
none			

51. Who are granted sabbatical leave (§351)? (v)

Name	Clergy Status	Date Effective	Charge Conference
none			

WEST OHIO CONFERENCE - 2017

52. Who have been granted medical leave due to medical or disabling conditions (§356)? (v)

<i>Name</i>	<i>Clergy Status</i>	<i>Date Effective</i>	<i>Charge Conference</i>
John S. Adams	FE	5-1-2008	
Timothy M. Benkert	FE	1-1-2009	
Pamela L. Brater	FE	7-1-2011	
Gloria Brooks	FE	12-1-2013	
Gordon S. Brown	FE	5-1-2007	
Desiree Carter	FE	7-1-2015 – 6-30-2017	
Joseph Chrisman	AM	10-1-2016	
Carol B. Cooley	FE	10-1-1993	Westminster
Douglas W. Ferguson	FE	7-1-2003	
Melonie T. Harnish	FE	7-1-2007	
Jonathan M. Kraner	FE	3-1-2016	St. Mary's Wayne St.
Richard Keith Rader	FE	2-1-2017	
James C. Ritchey II	FE	7-1-2003	
Julia L. Ronngren	FE	10-1-2014	Payne
Jon K. Sayers	FE	7-1-2003	
Robina Vaughn	FE	7-1-2011	
Alma J. Wertz	PE	4-1-2003	

53. What members in full connection have been retired (§357): (List alphabetically. If retiring in the interim between conference sessions (§357.2d), indicate the effective date of retirement.) (Under §357.1, no vote required; under §357.2, v; under §357.3, v 2/3)

Deacons

a) This year?

<i>Name</i>	<i>Date Effective</i>
none	

b) Previously?

<i>Name</i>	<i>Date Effective</i>
none	

Elders

c) This year?

<i>Name</i>	<i>Date Effective</i>
Michael P. Barthel	7-1-2017
Russell Butti	7-1-2017
Dean E. Feldmeyer	7-1-2017
Darlene R. Fugate	7-1-2017
David M. Griebner	7-1-2017
Charles A. Jack	7-1-2017
Lawrence A. Kreps	7-1-2017
Bryan P. Lauzau	7-1-2017
W. Jack Marsh	7-1-2017
Eric M. McGlade	7-1-2017
Michael T. Messick	7-1-2017
Jeffrey J. Mohr	7-1-2017
Zedda E. Myers	7-1-2017
Larry D. Poling	7-1-2017
Robert L. Thomas	7-1-2017
Maryann Tomlinson	7-1-2017
Denise Y. Turpin	7-1-2017
Jeffrey L. Waite	7-1-2017

d) Previously?

<i>Name</i>	<i>Date Effective</i>
Richard C. Adams Jr.	12-31-2016
David J. Rohrer	12-31-2016
Rafael Velazco	10-1-2016
William K. Wayt	9-1-2016

54. What associate members have been retired (§357): (List alphabetically. If retiring in the interim between conference sessions (§357.2d), indicate the effective date of retirement.) (Under §357.1, no vote required; under §357.2, v; under §357.3, v 2/3)

a) This year?

<i>Name</i>	<i>Date Effective</i>
none	

b) Previously?

<i>Name</i>	<i>Date Effective</i>
none	

55. What provisional members have been previously retired (§358, 2008 Book of Discipline)?

<i>Name</i>	<i>Date Effective</i>
none	

56. Who have been recognized as retired local pastors (§320.5):

a) This year?

<i>Name</i>	<i>Date Effective</i>
C. Glenn Gault (CAN)	7-1-2017
Paula M. Bryson (MIV)	7-1-2017
Thomas K. Charles (SHV)	7-1-2017
Linda K. Davis (MIV)	7-1-2017
Arland King (FTH)	7-1-2017
David A. Noel (NWP)	7-1-2017
David B. Prior (NWP)	7-1-2017

b) Previously?

<i>Name</i>	<i>Date Effective</i>
Stephen D. Bondurant (FTH)	8-1-2016
Clyde Boring (FTH)	12-31-2016
Charles E. Norris (FTH)	9-1-2016

57. What is the number of clergy members of the Annual Conference:

a) By appointment category and conference relationship?

(NOTES:

- (1) Where applicable, the question numbers on this report form corresponding to each category have been placed in parenthesis following the category title. Where these question numbers appear, the number reported in that category should agree with the number of names listed in the corresponding questions.
- (2) For the three categories of Appointments to Extension Ministries, report as follows:
 - ¶344.1a, c): the number of clergy members appointed within United Methodist connectional structures, including district superintendents, or to an ecumenical agency.
 - ¶344.1b): the number of clergy members appointed to extension ministries, under endorsement by the Division of Chaplains and Related Ministries of the General Board of Higher Education and Ministry.
 - ¶344.1d): the number of clergy members appointed to other valid ministries, confirmed by a two-thirds vote of the Annual Conference.

Note: Report those in extension ministry in one category only.

See the Discipline paragraphs indicated for more detailed description of these appointment categories.)

Note: Those approved to serve as a local pastor, but not currently under appointment, are not counted as clergy members of the conference.

WEST OHIO CONFERENCE - 2017

Categories	Deacons in Full Connection	Elders in Full Connection	Provisional Deacons	Provisional Elders	Associate Members & Affiliate Members With Vote	Full-time Local Pastors	Part-time Local Pastors
Pastors and deacons whose primary appointment is to a Local Church (§§331.1c, 339) (76, 78c)	14	415	7	43	8	91	188
Deacons (in full connection and provisional) serving Beyond the Local Church (§§331.1a, b) (78a,b)	21	xxxxx xxxxx xxxxx	3	xxxxx xxxxx xxxxx	xxxxx xxxxx xxxxx	xxxxx xxxxx xxxxx	xxxxx xxxxx xxxxx
Appointments to Extension Ministries (§§316.1; 344.1a, c) (77a)	xxxxx xxxxx xxxxx	39	xxxxx xxxxx xxxxx	1	0	0	0
Appointments to Extension Ministries (§§316.1; 344.1b) (77b)	xxxxx xxxxx xxxxx	25	xxxxx xxxxx xxxxx	0	0	0	1
Appointments to Extension Ministries (§§316.1; 344.1d) (77c)	xxxxx xxxxx xxxxx	12	xxxxx xxxxx xxxxx	0	0	1	2
Appointments to Attend School (§§331.3) (79)	0	1	0	0	0	xxxxx xxxxx	xxxxx xxxxx
Appointed to Other Annual Conferences (49)	0	19	2	2	0	xxxxx xxxxx	xxxxx xxxxx
On Leave of Absence (50a1, a2)	0	13	0	2	0	xxxxx xxxxx	xxxxx xxxxx
On Family Leave (50a3, a4)	0	1	0	0	0	xxxxx xxxxx	xxxxx xxxxx
On Sabbatical Leave (51)	0	0	0	0	0	xxxxx xxxxx	xxxxx xxxxx
On Medical Leave (52)	0	15	0	1	1	0	0
On Transitional Leave (50a5)	0	0	0	0	0	xxxxx xxxxx	xxxxx xxxxx
Retired (53, 54, 55)	22	566	0	0	41	xxxxx xxxxx	xxxxx xxxxx
Total Number, Clergy Members	57	1106	12	49	50	92	191
Grand Total, All Conference Clergy Members	1557						

b) By gender and racial/ethnic identification? (NOTE: See the instruction for item 57 for guidelines to assist in the racial/ethnic identification count.)

Clergy Demographics														
Categories	Deacons in Full Connection		Elders in Full Connection		Provisional Deacons		Provisional Elders		Associate Members & Affiliate Members with Vote		Full-time Local Pastors		Part-time Local Pastors	
	Male	Female	Male	Female	Male	Female	Male	Female	Male	Female	Male	Female	Male	Female
Asian	0	1	10	7	2	1	1	1	0	0	0	0	1	0
Black	0	2	21	13	0	0	4	2	2	1	5	1	2	2
Hispanic	0	0	0	0	0	0	0	0	0	0	2	0	2	0
Native American	0	0	2	2	0	0	0	0	0	0	1	0	1	0
Pacific Islander	0	0	0	0	0	0	0	0	0	0	0	0	0	0
White	8	45	812	232	2	7	22	19	37	10	66	17	139	44
Multi-Racial	0	1	4	3	0	0	0	0	0	0	0	0	0	0
Grand Total, All Conference Clergy Members*	8	49	849	257	4	8	27	22	39	11	74	18	145	46
1557														

PART III CERTIFICATION IN SPECIALIZED MINISTRY

Note: Indicate credential of persons in Part III: FD, FE, PD, PE, AM, FL, PL, and LM.

58. Who are the candidates in process for certification in specialized ministry?

- Karen S. Brantley, Education
- Susan Brickett, Education and Music
- Jill Crowell, Older Adult Ministry
- Roger Evans, Evangelism, Older Adult Ministry & Spiritual Formation
- Rebecca Grohowski, Older Adult Ministry
- Pam Hanlon, Spiritual Formation
- Linda Jones, Spiritual Formation
- Ellen Landers, Music, Youth and Education
- Anna Long, Children’s Ministry
- James Mallory, Youth Ministry
- Christopher McManus, Music Ministry
- James Milner, Spiritual Formation
- Alice R. Momenee, Education
- Daniel Montoya, Music
- Jody Oates, Camping & Retreat Ministry
- MK O’Haver, Education and Youth
- Kate Smith, Youth Ministry & Ministry with Poor
- Laura May Sorkin, Education
- Tracy Taylor Education Lori Watson, Education Jaime Willey, Youth
- Linda Young, Spiritual Formation

59. Who is certified in specialized ministry? (List the areas of specialized ministry. Indicate by an asterisk those certified this year.)
The completed list is on page 176 of the 2017 journal.

<i>Name</i>	<i>Clergy/Lay Status</i>	<i>Specialized Ministry</i>
Kirstin Shrom-Rhoads	Clergy (PD)	Camping & Retreat Ministry

60. Who are transferred in as a certified person in specialized ministry?

<i>Name</i>	<i>Clergy/Lay Status</i>	<i>Specialized Ministry</i>	<i>Sending Conference</i>
none			

61. Who are transferred out as a certified person in specialized ministry?

<i>Name</i>	<i>Clergy/Lay Status</i>	<i>Specialized Ministry</i>	<i>Receiving Conference</i>
none			

62. Who have been removed as a certified person in specialized ministry?

<i>Name</i>	<i>Clergy/Lay Status</i>	<i>Specialized Ministry</i>
none		

PART IV CERTIFIED LAY MINISTRY
(¶¶ 271, and 666.10 The Book of Discipline)

63. Who are certified as lay ministers (¶ 267, and 666.10)? (List alphabetically, by district)

<i>Name</i>	<i>District</i>
Mary Lynn Bardocz	CAS
Robert K. Berryman	MIV
Stephanie Blackburn	MIV
Carol Blass	NWP
David Boling	CAN
Ed Bridgeman	ORV
Nancy Byrd	MIV
Marcia Chamberlain	MWD
Kathryn Clark	CAS
Linda Cotrone	MIV
Charles Craynon	MIV
Cynthia Defibaugh	CAN
Wayne R. Eaton	CAS
Julie A. Evans	SHV
David A. Finney	ORV

P. Michael Fogle	CAN
Mary Elizabeth Richards Frantz	MIV
Sue Gutttag	ORV
Helen L. Guilford	MWD
Erin Hachtel	MWD
Marye Heitzman	MIV
Tom Helber	CAS
Marianne Higley	NWP
Peg Hill	CAN
James Holman	FTH
Linda Hoover	NWP
Judith L. Hug	CAS
Melanie Jerse	CAN
Faye Johnson	CAS
William Kelley	CAN
Thomas Kennedy	CAS
Kathy Kin	NWP
Raymond Kramer	NWP
Jayne Lash	ORV
Barbara Lee	NWP
Audrey McClain	CAS
Brian Montgomery	ORV
Kathy Moore	CAS
Pamela Nickerson	CAS
David Pennington	CAS
Anita Rathbun	ORV
Rebecca Reed	ORV
Anita Richter	CAN
Scarlett Rowland	ORV
Nicole R. Schobeloch	SHV
Mary Shumard	ORV
Randy Spiker	CAS
Janet Steele	ORV
Donna Gale Taylor	CAN
Jeffery Walker	CAS
Malcolm Bennie Ward	MWD
Earlene Womble	ORV

PART V DIACONAL MINISTERS

(Paragraph numbers in questions 64-71 refer to The 1992 Book of Discipline)

64. Who are transferred in as diaconal ministers (§312)?

<i>Name</i>	<i>Previous Annual Conference</i>	<i>Date</i>
none		

65. Who are transferred out as diaconal ministers (§312)?

<i>Name</i>	<i>Previous Annual Conference</i>	<i>Date</i>
none		

66. Who have had their conference relationship as diaconal ministers terminated by Annual Conference action (§313.3)? (Under §313.3a, no vote; under §313.3b, v 2/3)

<i>Name</i>	<i>Date Effective</i>
none	

67. What diaconal ministers have died during the year?

a) Effective:

<i>Name</i>	<i>Date of Birth</i>	<i>Date of Death</i>
none		

b) Retired:

<i>Name</i>	<i>Date of Birth</i>	<i>Date of Death</i>
none		

68. What diaconal ministers have been granted leaves of absence under ¶313.1a, c, d) (disability, study/sabbatical, or personal leave): (v)

Name	Type of Leave	Date Originally Granted
none		

69. What diaconal ministers have been granted an extended leave (¶313.1e):

Name	Date Originally Granted
Nancy Haase	2002
Scott House1	8-1-2008
Keum Ja Lee	1999

70. Who have returned to active status from extended leave (¶313.1e)? (v)?

Name	Date Originally Granted
none	

71. Who have taken the retired relationship to the Annual Conference as diaconal ministers (¶313.2): (Under ¶313.2b, v 2/3)
a) This year?

Name	Date Effective
none	

b) Previously?

Name	Date Effective
none	

PART VI APPOINTMENTS AND CONCLUDING BUSINESS

72. Who are approved for less than full-time service?

a) What associate members, provisional, or full elders are approved for appointment to less than full-time service, what is the total number of years for which such approval has been granted to each, and for what fraction of full-time service (in one-quarter increments) is approval granted (¶¶338.2, 342.2, 1506)? (v 2/3, after 8 years v 3/4):

Name	Appointment	Fraction of Full-Time Service
Myra Ary	Abbottsville	¼ - 3 yrs
George Brewer	Kettering Southern Hills	¾ - 6 yrs
Jennifer Casey (PE)	Church of the Master	½ - 2 yrs
Kevin M. Chambers	Avondale	½ - 11 yrs
Laurie L. Clark	Bexley	¾ - 1 yrs
Linda Crew (PE)	Fairfield Beach	¼ - 1 yrs
Carol A. Davis	Mt. Carmel (Ross Cty)	¼ - 9 yrs
Doug Ervin (PE)	Middletown Union Chapel	¾ - 2 yrs
H. Eugene Folden	Linworth	¾ - 13 yrs
Benjamin M. Foulk	Canal Winchester Hope	½ - 3 yrs
Brian Gath	Cincinnati - St. Paul Comm	¼ - 3 yrs
Allyssa Katlyn Graves (PE)	Trinity	½ - 1 yrs
Joseph David Graves (PE)	Trinity	½ - 1 yrs
Rebecca Gray	Pulaski-Evansport	¾ - 9 yrs
Garry Hogue	Salem	½ - 16 yrs
John Kay	Corning Bethany & JC Good Shepherd	½ - 16 yrs
Keun Sang Lee	Athens Korean	½ - 26 yrs
Rebecca Schofield Motter	Findlay St. Andrews	½ - 1 yrs
Soo-Hea Kim Park	Harpster UMC (NWP)	½ - 9 yrs
Phyllis Riggs	Morrow	¼ - 12 yrs
Andrew P. Schulze	Mount Gilead	½ - 3 yrs
Robert Sholis	Harrisburg	½ - 8 yrs
Diane Turner-Sharazz	Covenant	¾ - 7 yrs
Jeaninne L. Walker	Cincinnati York St.	¾ - 16 yrs
Kimberly Wisecup (PE)	Madison Mills	½ - 2 yrs
Amy Wood	New Albany	¼ - 11 yrs

WEST OHIO CONFERENCE - 2017

- b) What deacons in full connection and provisional deacons are approved for appointment to less than full-time service (§331.7)?

<i>Name</i>	<i>Appointment</i>	<i>Fraction of Full-Time Service</i>
Karen S. Brantley	Grove City	½ - 1 yrs
Christine Case (PD)	Chesapeake	¼ - 1 yrs
Debra L. Egloff	MIV district	¾ - 2 yrs
Ashley Valentine-Derrer	Christian Theological Seminary	¼ - 1 yrs
Deborah B. Widdowson	Hospice Chaplain & Community Health Professionals	½ - 2 yrs

73. Who have been appointed as interim pastors under the provisions of §338.3 since the last session of the annual conference, and for what period of time?

<i>Name</i>	<i>Appointment</i>	<i>Start Date</i>	<i>End Date</i>

74. What changes have been made in appointments since the last annual conference session? (Attach list. Include and identify Appointments Beyond the Local Church (Deacons) and Appointments to Extension Ministries (Elders). Give effective dates of all changes.)

**INTERIM APPOINTMENTS
2016-2017**

<i>NAME</i>	<i>FROM</i>	<i>TO</i>	<i>DATE</i>
Adams, Judith	Tuppers Plains St Paul & Little Hocking (FTH) - OE	Unappointed	2016-09-04
Adkins II, Ronald	Farmer/Ney Charge (NWP) - OF	Unappointed	2016-09-01
Allen, Suzanne	Springboro (ORV) - FE	Assistant to the DS, Ohio River Valley District (ORV) - FE	2016-08-01
Ankrom, Bart	Zaleski (FTH) - PL	Unappointed	2017-03-13
Aspey, Amy	Dtr of Clergy Professional Development, WOC - FD	New Life (CAN) - FD	2016-10-01
Atkinson, Sarah	Unappointed	Bexley (CAN) - FL	2016-10-01
Bass, Jennifer	Unappointed	Marion Crosswood (CAN) - FL	2016-08-01
Berry, Jack	Gallipolis Christ (FTH) - RA	Gallipolis Christ & Bidwell (FTH) - RA	2017-05-01
Bible, Ted	Roundhead Charge (NWP) - SY	Roundhead Charge (NWP) - PL	2016-10-01
Bing, Archibald	Catawba & Brighton (MIV) - FE	Brighton (MIV) - FE	2016-09-01
Blackstone, Brandi	Unassigned	Grove City (CAS) - SY	2016-10-01
Blackstone, Brandi	Grove City (CAS) - SY	Grove City (CAS) - FL	2016-11-01
Blaine, April	Summit (CAN) - FE	Hilliard (CAS) - FE	2016-10-01
Borah, Terry	Fairfield Beach (CAS) - RA	Retired	2016-12-04
Boring, Clyde	East Fultonham (FTH) - PL	Retired	2016-12-31
Botts, Alethea	New Beginnings (FTH) - PE	Brice (CAS) - PE	2016-08-01
Bowers, Dwight	Retired	Farmer/Ney (NWP) - RE	2016-09-01
Brantley, Karen	Trinity (CAN) - FD	Leave-Transitional	2016-07-16
Bridgman, David	Two Rivers (CAN) - FE	Jerome (CAN) - FE	2017-03-01
Brodbeck, Ekaterina	Unappointed	Powell (CAN) - FL	2016-10-01
Brookins, Debbie	Unassigned	Asbury Starr Charge (FTH) - SY	2016-10-01
Brookins, F Mark	Rutland & Wilkesville (FTH) - PL	North Bethel & Tuppers Plains St Paul (FTH) - PL	2016-12-15
Brower, Rodney	Belpre Heights (FTH) - FE	Belpre Heights & Little Hocking (FTH) - FE	2017-02-01
Burrows, Tom	Unassigned	Brownsville & Macedonia (FTH) - SY	2017-05-01
Canlas, Zeppelin	Unappointed	Catawba (MIV) - OE	2016-09-01
Cartwright, Jeffrey	Medway (MIV) - FL	Dayton New Hope (MIV) - FL	2017-01-01
Cavanaugh, Terry	Pittsburg Grace (MIV) - FE	Greenville First (MIV) - FE	2016-11-27
Chapman, John	Salem Center (FTH) - SY	Salem Center & Wilkesville (FTH) - SY	2017-02-15
Chrisman, Joseph	Bremen (FTH) - AM	Leave-Incapacity	2016-10-01
Clark, J Randolph	Aldersgate (MIV) - FE	Terminated	2016-10-31
Coldwell, Richard	Newtown (ORV) - RE	Retired	2016-10-30
Coleman, John	Rushville (FTH) - PL	Unappointed	2017-01-15
Coleman, John	Unappointed	East Fultonham (FTH) - PL	2017-02-15
Crego, Beth Anne	North Bend (ORV) - FE	Westwood (ORV) - FE	2017-05-01
Crew, Linda	White Chapel (CAS) - SY	Fairfield Beach (CAS) - PL	2016-10-01
Cunningham, Leo	Westgate & Parkview (CAS) - FE	Wesley Church of Hope (CAS) - FE	2016-08-01
Damschroder, Mark	Concord (MIV) - FE	Leave-Personal	2017-05-01
Deel, Keith	Fairview-Stoutsville (CAS) - PL	Fairview-Stoutsville & Salem-Kingston (CAS) - PL	2016-09-01
Dixon, Ronald	Cox-Newark (CAS) - PL	Unappointed	2017-02-26
Dunbar, Richard	Wesley Church of Hope (CAS) - RA	Retired	2016-07-31
Egloff, Debra	Kettering Christ (MIV) - FD	Children & Educ Min Consultant, Miami Valley Dist (MIV) - FD	2017-03-04
Fisher, Brett	Pleasant Valley (SHV) - SY	Pleasant Valley (SHV) - PL	2016-09-15
Frazer, Gerald	Retired	Waldo (CAN) - RE	2016-11-01
Freeland, Dennis	Medway (MIV) - PL	Unappointed	2016-08-15
Freshour, Joshua	Green Camp (CAN) - PL	Green Camp & Rush Creek (CAN) - PL	2016-08-01
Garnes, David	Bidwell & Kanauga Fair Haven (FTH) - SY	Unassigned	2017-01-15
Glenn, Jr., Robert	Mendon Charge (NWP) - SY	Mendon Charge (NWP) - FL	2016-10-01
Goble, Sheryl	Asbury Starr Charge (FTH) - SY	Rock Springs Charge & New Beginnings (FTH) - SY	2016-08-01

THE BUSINESS OF THE ANNUAL CONFERENCE

Goble, Walter	McArthur & Albany (FTH) - AM	Rock Springs Charge & New Beginnings (FTH) - AM	2016-08-01
Griffin, Ronnie	Unassigned	Asbury Circuit Charge (FTH) - SY	2016-10-15
Griffin, Ronnie	Asbury Circuit Charge (FTH) - SY	Asbury Circuit Charge (FTH) - PL	2016-12-01
Grotsky, Robert	Dumontville (CAS) - RE	Retired	2016-12-31
Grover, Brandon	Community-Circleville (CAS) - FE	Community-Circleville & Calvary-Circleville (CAS) - FE	2016-11-01
Haines, Amy	Assistant to the DS, Northwest Plains District (NWP) - FE	Springboro (ORV) - FE	2016-08-15
Hancock, Jeffrey	Barlow-Bartlett Charge (FTH) - OF	Unappointed	2016-09-26
Hardman, Randy	Union Furnace (FTH) - RE	Union Furnace & McArthur (FTH) - RE	2016-10-09
Hargis, Thomas	New Vision (ORV) - FL	New Vision & Calvary Hilltop (ORV) - FL	2016-11-01
Hargis, Thomas	New Vision & Calvary Hilltop (ORV) - FL	Calvary Hilltop (ORV) - FL	2017-03-01
Hawkins, Virgil	Unassigned	Port William (MIV) - SY	2017-01-01
Henry, Caleb	West Chester Faith Community (ORV) - FL	Unappointed	2016-08-01
Henson, James	Portage Chapel (NWP) - LP	Unappointed	2017-02-28
Herr, Kathy	New Bloomington/Meeker Charge (CAN) - SY	New Bloomington/Meeker Charge (CAN) - PL	2016-10-01
Holdridge, Cheri	Toledo The Village (MWD) - FE	Leave-Personal	2016-09-15
Holdridge, Cheri	Leave-Personal	Chaplain, Heartland Hospice Care - FE	2017-04-12
Holman, James	Bethesda (FTH) - SY	Bethesda & Kanauga Fair Haven (FTH) - SY	2017-05-01
Horton, Derek	Dixon (MIV) - PL	Dixon & McKinley (MIV) - PL	2016-11-01
Horton, Derek	Dixon & McKinley (MIV) - PL	Unappointed	2016-12-31
Hoskinson, Carolyn	Retired	Glouster-Jacksonville Charge (FTH) - RA	2016-08-01
James, David	Retired	Peebles (SHV) - RE	2017-01-01
Johnson, Cindee	Johnstown (CAS) - FL	Fletcher (MIV) - FL	2016-12-01
Johnson, Daniel	West Union (SHV) - FL	Unappointed	2016-12-31
Jones, Linda	Otterbein Skilled Nursing & Rehab Springboro Neighbor- hood, Centerville, OH (MIV) - FD	Unappointed	2016-08-31
Julien, Jeffrey	Circleville Emmett Chapel & West Park (CAS) - FE	West Park & Walnut Hill (CAS) - FE	2016-11-01
King, Arland	Southern Charge (FTH) - FL	Nashport (FTH) - FL	2016-11-15
Krieger, Donald	Wauseon Zion & Wauseon North Dover (MWD) - PL	Wauseon Zion (MWD) - PL	2016-10-14
LaFond, Caleb	Ironton First (SHV) - FE	Leave-Personal	2017-03-01
Lamb, Richard	Hume (NWP) - SY	Hume (NWP) - PL	2016-11-01
Leasure, William	Hartzell (ORV) - FE	Piqua Greene Street (MIV) - FE	2017-02-01
Lee, Sung Young	Unappointed	Athens Korean (FTH) - PD	2016-09-15
Loudner, Bonnie	Retired	Sharon/Zoar Charge (MIV) - RD	2016-09-15
Lyell, David	Westwood (ORV) - FE	Terminated	2017-03-31
Marshall, James	Unappointed	Southern Charge (FTH) - OF	2017-03-01
Martindell, Karen	Lithopolis (CAS) - FD	Paraprofessional in Special Ed, Canal Winchester Schools - FD	2017-01-01
Matthews, Peter	Fletcher & Dixon (MIV) - FL	Dixon (MIV) - FL	2016-08-31
Matthews, Peter	Dixon (MIV) - FL	Dixon & McKinley (MIV) - FL	2016-11-01
McKee, Matthew	UNASSIGNED	Albany (FTH) - OF	2016-12-01
McLeod, Sean	Morril (CAN) - SY	Morril (CAN) - PL	2017-06-01
McSwords, Sara	Unappointed	Marysville First (CAN) - PL	2016-11-01
Meeks, Angela	Greenville First (MIV) - FE	Pitsburg Grace (MIV) - FE	2016-11-27
Miller, Christina	West Milton Hoffman (MIV) - PL	Piqua Greene St (MIV) - PL	2016-08-15
Mincey, Samuel	Tyler Memorial (SHV) - SY	Tyler Memorial (SHV) - PL	2016-09-15
Mitchell, Michael	DeGraff (CAN) - SY	DeGraff (CAN) - PL	2016-10-01
Moore, Bryan	Appleton (CAS) - SY	Appleton (CAS) - PL	2017-02-01
Moore, Roland	Calvary Hilltop (ORV) - FE	Parkview & Westgate (CAS) - FE	2016-09-01
Morris, Jonathan	Union (MIV) - PL	Union & Eleazer (MIV) - PL	2016-11-01
Morrow, Robert	Haverhill (SHV) - SY	Haverhill (SHV) - PL	2016-09-15
Mundy, Donald	Unassigned	West Union (SHV) - SY	2017-02-01
Musser, Michael	Lucasville Emmanuel (SHV) - SY	Lucasville Emmanuel (SHV) - PL	2016-10-01
Mustard, Christopher	Medway (MIV) - PL	Unappointed	2017-02-28
Nance Sr, Ricky	New Vision (ORV) - FL	Aldersgate (MIV) - FL	2016-11-01
Norris, Charles	Asbury Circuit (FTH) - FL	Retired	2016-08-31
Ologo, Ernest	Unassigned	Westwood (ORV) - SY	2017-01-01
Ologo, Ernest	Westwood (ORV) - SY	Westwood (ORV) - PL	2017-04-15
Paige, Peter	Leave-Family	Payne St Paul (NWP) - FE	2017-01-01
Porath, David	Sidney First (MIV) - FL	Piqua Grace (MIV) - FL	2016-11-01
Price, Cindie	Jamestown (MIV) - SY	Jamestown (MIV) - PL	2016-10-01
Price, Howie	Jamestown (MIV) - SY	Jamestown (MIV) - PL	2016-10-01
Proctor, Debra	North Bethel (FTH) - SY	Barlow-Bartlett Charge (FTH) - SY	2016-10-17
Reese, Christopher	Unappointed	Vandalia (MIV) - FL	2017-01-01
Rhoads, Michael	Unassigned	Concord (SHV) - SY	2017-02-01
Rhoads, Michael	Concord (SHV) - SY	Concord (SHV) - PL	2017-05-01
Rice, Beth	Unappointed	Portsmouth Cornerstone (SHV) - PL	2016-10-01
Rios, Guadalupe	Unity (MWD) - PL	Unappointed	2017-01-01
Rohrer, David	Payne St Paul (NWP) - FE	Retired	2016-12-31
Ryhal, James	Unappointed	Catawba (MIV) - HL-RLPT	2017-01-15
Saadiqah, Hafidah	Unassigned	The Village (MWD) - OF	2016-09-16
Saadiqah, Hafidah	The Village (MWD) - OF	Unassigned	2017-02-19
Sayre, James	Groesbeck (ORV) - FD	Executive Director, Wesley Foundation in Cincinnati - FD	2016-09-15
Sellers, John	Deavertown (FTH) - PL	Deavertown & Cannelville (FTH) - PL	2016-09-15
Sharp, Jason	Laurel Charge (ORV) - PL	Waynesville (ORV) - FL	2016-11-27

WEST OHIO CONFERENCE - 2017

Sharp, Terry	Unappointed	Sidney First (MIV) - PL	2016-10-15
Shumard, Mary	Unassigned	Hartzell (ORV) - SY	2017-02-01
Smith, Daniel	Nashport (FTH) - PL	Hamden (FTH) - PL	2016-09-01
Solo, Ruth	Walnut Hill (CAS) - FE	Perryton/Smith Chapel Charge & Wright Memorial (CAS) - FE	2016-11-01
Stahr, Beverly	Fairview & New Zion (FTH) - SY	Fairview & New Zion (FTH) - PL	2017-03-01
Steele, Katharine	Unappointed	Newtown (ORV) - FL	2017-01-01
Stevens, Deborah	Jerome (CAN) - FE	Leave-Personal	2017-01-01
Stewart, Kenneth	Piqua Greene St (MIV) - FE	Leave-Personal	2017-01-01
Stiles, Daniel	Stone Chapel (SHV) - SY	Stone Chapel (SHV) - LP	2017-05-01
Stonecypher, Jessica	Zanesville Central Trinity (FTH) - PD	Urban Agric Spec, Muskingum SWCD & Farm Mgr of Admin & Mktg, Hope Farms (FTH) - PD	2016-10-03
Tabor III, Charles Dewey	Port William (MIV) - OF	Retired	2017-01-01
Thoene, Wesley	Syracuse Charge (FTH) - SY	Syracuse Charge (FTH) - PL	2016-10-01
Thomas, Sara	Asbury South (CAS) - FE	Assistant to the DS, Capitol Area South (CAS) - FE	2017-03-01
Thompson, Clarence	Moxahala (FTH) - RLPT	Retired	2016-12-31
Turner, Robert	Summit Station (CAS) - FE	Leave-Personal	2016-10-01
Uppole, Thomas	Brownsville & Macedonia (FTH) - RLPT	Retired	2016-12-31
Velazco, Rafael	Marion Oakland & Waldo (CAN) - FE	Marion Oakland (CAN) - RE	2016-10-01
Waeger, Jeff	Indian Run (CAN) - PL	York Center (CAN) - PL	2016-07-10
Waltz, Kelly	Unappointed	Allentown (NWP) - PL	2017-02-15
Waugh, Timothy	Ohio River Valley (ORV) - FE	Faith Community (ORV) - FE	2016-08-01
Wayt, William	Perryton/Smith Chapel Chg & Wright Memorial (CAS) - FE	Retired	2016-09-01
Whigham, Susan	Unappointed	St Paul (MIV) - PL	2017-01-01
Wilkins, Jason	Unassigned	Portage Chapel (NWP) - SY	2017-03-01
Williams, Darryl	Residence Park & Higher Ground (MIV) - PL	Unappointed	2016-12-31
Wilson, Dwayne	Bradford (MIV) - SY	Bradford (MIV) - PL	2016-10-01
Wingo, Rebecca	Oak Hill Faith & Oak Hill St Paul (SHV) - SY	Oak Hill Faith & Oak Hill St Paul (SHV) - PL	2016-09-15
Wolfe, Serena	Unappointed	Peace-Pickerington (CAS) - PL	2017-03-01
Woolum, Donald	Unassigned	Ironton First (SHV) - SY	2017-03-01
Worthen, Merritt	Dayton McKinley (MIV) - PE	New Vision & Calvary Hilltop (ORV) - PE	2016-11-01
Worthen, Merritt	New Vision & Calvary Hilltop (ORV) - PE	New Vision (ORV) - PE	2017-03-01
Wynn, Joshua	Higher Ground & Residence Park (MIV) - PL	Sidney First (MIV) - PL	2017-01-01
Young, Laura	Leave-Transitional	Summit (CAN) - FE	2016-10-01
Zeller, William	Retired	Laurel Charge (ORV) - RE	2016-12-11
Zinser, Steven	Peebles (SHV) - RE	Retired	2016-12-31

75. What elders (full connection and provisional), associate members, and local pastors are appointed to ministry to the local church and where are they appointed for the ensuing year? (Attach a list.) See list, page 223
76. What elders (full connection and provisional), associate members, and local pastors are appointed to extension ministries for the ensuing year? (Attach a list)
- Within the connectional structures of United Methodism (§344.1a, c)?
 - To ministries endorsed by the Board of Higher Education and Ministry (344.1b)?
 - To other valid ministries under the provisions of §344.1d? (v 2/3)
77. Who are appointed as deacons (full connection and provisional) for the ensuing year? (Attach a list.)
- Through non-United Methodist agencies and settings beyond the local church (§331.1a)?
 - Through United Methodist Church-related agencies or schools within the connectional structures of The United Methodist Church (§331.1b)?
78. Who are appointed to attend school (§416.6)? (List alphabetically all those whose prime appointment is to attend school.)

Name	Clergy Status	School
Soren Michael Hessler	FE	Boston University School of Theology
Jennifer Aileen Quigley	FE	Harvard Divinity School
William E Trego	FE	Graduate Theological Union, Berkeley, CA

79. Where are the diaconal ministers appointed for the ensuing year (§310) [1992 Discipline]? (Attach list) See list, page 130
80. What other personal notations should be made? (Include such matters as changes in pension credit (§1506.5), corrections or additions to matters reported in the "Business of the Annual Conference" form in previous years, and legal name changes of clergy members and diaconal ministers.)
- Joy French to now Joy Wigal
 - Jennifer M. Leskovic to now Jennifer Bass
81. Where and when shall the next Conference Session be held (§603.2, 3)?
June 3 - June 7, 2018, Lakeside, Ohio

VI. APPOINTMENT LISTING

A. APPOINTMENTS

(Deacons, Elders and Diaconal)

CODES FOR LISTINGS	
(Bold) New appointment	PL Part time local pastor
FE Elder in full connection	SP Student local pastor
PE Provisional elder	LP Local pastor other denomination
FD Deacon in full connection	RD Retired deacon full member
PD Provisional deacon	RP Retired provisional member
OA Associate member other annual conference	RE Retired elder full member
OP Provisional member other annual conference	RA Retired associate member
OD Deacon member other annual conference	RL Retired local pastor
OE Elder member other annual conference	HL Honorable location
DP Deacon from other denomination serving as United Methodist provisional	HR Honorable location-retired
EP Elder or comparable other denomination serving as United Methodist provisional	SY Supply pastor, formerly DSA
OF Full member other denomination	TL Transitional leave
OR Elder member other annual conference-retired	DL Incapacity/Disability leave
AF Affiliate member	TBS To be supplied
AM Associate member	# Retired member serving
LE Local elder	
FL Full time local pastor	
	Diaconal Areas of Certification
	ED Education
	EV Evangelism

DISTRICT SUPERINTENDENTS

CAPITOL AREA NORTH: Linda A Middelberg, 2545 Farmers Dr., Suite #350, Columbus, OH 43235

Office: (614) 222-0602, Fax: (614) 766-7745

Email: capitolareanorth@wocumc.org

CAPITOL AREA SOUTH: Timothy Bias, 2545 Farmers Dr., Suite #350, Columbus, OH 43235

Office: (614) 222-0600, Fax: (614) 766-7745

Email: capitolareasouth@wocumc.org

FOOTHILLS: Dennis W Miller, PO Box 67, 47 Johnson Rd, The Plains, OH 45780-1146

Office: , (888) 868-1225 Fax: (740) 797-4582

Email: foothillsdistrict@wocumc.org

MAUMEE WATERSHED: Scot H Ocke, 1729 Indian Wood Cir, Maumee, OH 43537-4008

Office: (419) 897-9770, (877) 628-6339 Fax: (419) 897-9772

Email: maumeewatershed@wocumc.org

MIAMI VALLEY: Jocelyn Roper, 4501 Denlinger Rd, Dayton, OH 45426

Office: (937) 529-2321, Fax:

Email: miamivalley@wocumc.org

NORTHWEST PLAINS: Barry R Burns, 910 E 3rd St, Ottawa, OH 45875-2018

Office: (419) 523-9901, (800) 589-7828 Fax: (419) 523-3479

Email: nwplains@wocumc.org

OHIO RIVER VALLEY: Todd D Anderson, 4400 Reading Rd Ste 1, Cincinnati, OH 45229-1251

Office: (513) 421-2057, (800) 480-8154 Fax: (513) 421-2058

Email: ohiorivervalley@wocumc.org

SHAWNEE VALLEY: Brent A Watson, 573 E Main St, Chillicothe, OH 45601-3552

Office: (740) 354-5673, (800) 354-5673 Fax: (740) 772-1516

Email: bwatson@wocumc.org

ASSISTANTS TO THE DISTRICT SUPERINTENDENTS

CAPITOL AREA NORTH: Karen M Cook

CAPITOL AREA SOUTH: Sara B Thomas

FOOTHILLS: M Steve McGuire

MAUMEE WATERSHED: Rae Lynn Schleif

MIAMI VALLEY: Wendy Lybarger

NORTHWEST PLAINS: Lynda S Lockwood

OHIO RIVER VALLEY: Suzanne Allen

SHAWNEE VALLEY:

WEST OHIO CONFERENCE - 2017

Capitol Area North

District Superintendent - Linda A Middelberg (3)
Assistant District Superintendent - Karen M Cook (2)

Belle Center.....	Kevin P Smith (FE)	24
Bellefontaine.....	Russell Benton Shaeffer (FE)	2
Bellpoint.....	Paul S McCullough (FE)	13
Caldwell Memorial	Sara McSwords (PE)	1
Claibourne	TBS	
Columbus:		
Asbury North	Michaela Jasper Brown (FE)	3
Bethel International	Michael D Pratt (FE)	9
Associate.....	Miran Lee (FE)	8
Bexley.....	Rebecca Piatt (FE)	4
Associate	Laurie Lynn Clark (FE-LFT ¾)	1
Broad Street.....	Deborah K Stevens (FE)	4
Associate.....	Peter Elliott (PE)	1
Centenary	Callon W Holloway (OF)	1
Church of the Good Shepherd	Donald Wallick (FE)	12
Church of the Redeemer	Richard J Birk (FE)	6
Easton Community	TBS	
Ebenezer	Samuel Osam-Duodu (OE)	8
Epworth	Jennifer E Kimball Casto (FE)	2
Global Community	Daniel B Kim (FE)	6
Associate	John Ma (PE)	1
King Avenue	John D Keeny (FE)	12
Associate.....	W Colleen Ogle (FE)	4
Korean.....	Yijoon Chang (FE)	6
Lee Avenue	TBS	
Maize Manor.....	Ryan L Grace (FE)	4
Maple Grove.....	Glenn E Schwerdtfeger (FE)	7
Ohio Health Hospice	Michelle Baker (FD)	5
Maynard Avenue	Patricia A Wagner (FE)	12
New Life	TBS	
North Broadway.....	Marcus C Atha (FE)	3
Short North Campus	Amy Aspey (FD)	1
Associate.....	Wendy Hansen-Smith (PE)	2
Associate.....	Heather E Nordgren (FD)	3
Northwest	Mebane P McMahon (FE)	10
Riverside	David M Cady (FE)	1
Associate.....	Herman F Dick, Jr (FL)	5
MTSO.....	Mark Reed (PD)	3
St Lukes	Kevin H Orr (FE)	1
Stonybrook	Louise R Seipel (FE)	1
Associate.....	Nicole R Baker (FE)	6
Summit	Laura Jane Young (FE)	2
Trinity.....	Wade E Giffin (FE)	2
Associate.....	Kathryn Wheat Borhauer (FE)	6
Associate	John Riddle (PE)	1
Associate	Allyssa K Graves (PE-LFT ½)	1
Associate	Joseph David Graves (PE-LFT ½)	1
DeGraff Charge	Michael Mitchell (PL)	2
Delaware:		
Warrensburg.....	Kathryn Hobson (PL)	11
William Street	Julie A Carmean (FE)	10
Dublin Indian Run	Jeffrey Del Allen (FE)	2
East Liberty/North Greenfield Charge	Linda Dulin-Moore (PL)	3
East Liberty		
North Greenfield		
Green Camp	Joshua Freshour (PE)	6
Harlem Road	Merle A Leskovac (FL)	18
Huntsville.....	P Bryan Meadows (FE)	20
Jerome.....	David H Bridgman (FE)	2
Minister of Discipleship.....	Donna Montgomery (PD)	2
Lakeview Christ/Walnut Grove Charge	David M Moore (PL)	3
Lakeview Christ		
Walnut Grove		
LaRue.....	Michael D Raypholtz (FE)	4
Lewis Center:		
Lewis Center	Thomas D Hanover (FE)	3

Associate	Philip Rode (FL)	1
Peachblow	Elwood T Keene (RE#)	9
Lewistown-Trinity.....	Debra S Ketcham (FE)	3
Linworth.....	Curnell Graham (FE)	3
Associate.....	H Eugene Folden (FE-LFT ½)	15
Associate.....	Matthew Yoder (FE)	3
Magnetic Spg-Phrisbg Chg.....	Judith Ann Cramer (RL#)	6
Magnetic Springs		
Pharisburg		
Marion:		
Crosswood	Jennifer M Bass (FL)	2
Epworth	David L Hoffman (FE)	6
Prospect Street.....	Therese Lehman (FE)	3
Marysville First.....	Aaron E Brown (FE)	7
Family Min Coord	Margaret McErlean-Hoy (PD)	2
Middleburg.....	Richard J Riggs (FE)	4
Milford Center.....	Pamela Connolly (OF)	7
Morral	Sean McLeod (PL)	4
New Albany.....	J Franklin Luchsinger (FE)	8
Associate.....	Keri Ehninger Schmidt (PL)	6
Associate.....	Amy Wood (FE-LFT ¼)	11
Youth Ministry Cood	Jean C Schafer (FD)	5
New Bloomington/Meeker Charge.....	Kathy Herr (PL)	3
New Bloomington		
Meeker		
New Dover/Ostrander Charge.....	M Wayne Engle (RL#)	4
New Dover		
Ostrander		
North Lewisburg	Karen Montgomery (FE)	6
Oakland	Rafael Velazco (RE#)	9
Plain City	Blaine Keene (FE)	12
Powell.....	Larry C Brown (FE)	9
Associate.....	Katya Brodbeck (FL)	2
Prospect	Carolyn Jane Christman (FE)	6
Quincy/Hopewell Charge.....	Gerald D Lewis (FE)	2
Hopewell		
Quincy		
Raymond	Sara McSwords (PE)	1
Richwood First.....	Joseph G Rhea (FE)	21
Rum Creek	Robert A Ulmer (FE)	4
Rush Creek.....	Joshua Freshour (PE)	2
Stone Village	John R Wooden (FE)	3
Unionville Center	Bonnie Frost (RE#)	4
Waldo	Gerald L Frazee (RE#)	2
West Liberty.....	Lee Ortman (FE)	8
Associate.....	Glenn Gault (RL#)	4
West Mansfield/Big Springs.....	Douglas Thompson (FE)	6
West Mansfield		
Big Springs		
Westerville:		
Church of the Master	Anna C Guillozet (FE)	3
Associate.....	Jennifer Casey (PE)	2
Visitation Assoc	Charlayne Schultz (PL)	5
Church of the Messiah	James C Wilson II (FE)	8
Associate.....	Katherine Jean Currier (FE)	4
Church of the Saviour.....	John R Wallace (FE)	4
Whitehall.....	Kathleen Herington (FE)	4
Eastside Hispanic Ministry	Jurandir Beline Pereira (FL)	4
Worthington	Cyndy L Garn (FE)	9
Associate.....	John S Girard (FE)	6
York Center.....	Jeff Waeger (PL)	2
Zanesfield/Rushsylvania Charge.....	R Scott Miller (FD)	2
Zanesfield		
Rushsylvania		

Capitol Area South

District Superintendent - Timothy Bias (2)
Assistant District Superintendent - Sara B Thomas (2)

Alexandria.....	Kenneth L Barton (FE)	3
-----------------	-----------------------	---

APPOINTMENTS

Amlin.....	Steven Putka (FE)	7	Etna	Stephen L Swisher (FE)	3
Chaplain	S Lyn Pease (FD)	5	Associate	Mark Raaker (PL)	2
Appleton	Bryan Moore (PL)	2	Fairfield Beach.....	Linda Crew (PE-LFT ¼)	2
Ashville:			Fletcher Chapel	Richard Marshall (PL)	7
Village Chapel	Kevin D Pees (FE)	7	Granville Centenary.....	Casey M Wilson (FE)	2
Zion	Ty K Myers (FE)	9	Grove City:		
Atlanta	Malcolm Buck (RE#)	7	Grove City	Dennis N Mohler (FE)	4
Baltimore:			Associate.....	Jonathan Mann (FE)	3
Christ	Alice M Wolfe (FE)	8	Family Min Coord	Brandi Blackstone (FL)	2
New Zion	Edwin Richard Stuhmer (FE)	7	Trinity.....	Caleb Speicher (FE)	2
United	Branson J Hawkes (RE#)	11	Groveport.....	Arthur W Koch III (FE)	4
Bennington Chpl.....	Cheryl Evans (RD#)	6	Harrisburg.....	Robert R Sholis (FE-LFT ½)	2
Brice.....	Vaughn L Cook (SY)	1	Heath:		
Brushy Fork/Toboso Charge	James Hall (SY)	1	Heath.....	Jeff Belt (FE)	9
Brushy Fork			Church in the Mall	Kevin K Koske (FE)	4
Toboso			Hebron New Life.....	Brian L Harkness (FE)	15
Canal Winchester:			Hilliard:		
Faith	Wayne S Stuntz (FE)	7	Hilliard	April S Blaine (FE)	2
Hope.....	Benjamin M Foulk (FE-LFT ½)	3	Associate.....	Karen K Muntzing (FE)	10
Carroll:			Scioto Ridge	Jason Ryan Wellman (FE)	6
Salem.....	Timothy Rash Jr. (SY)	1	Associate.....	Todd Richards (FL)	3
Shalom	Peter Borhauer (FE)	1	Hopewell (Franklin).....	Barbara Wood Salyers (FE)	8
Cedar Hill Calvary.....	Brenda Brashear (PL)	2	Jackson Chapel.....	Sue Ellen Miller (RE#)	6
Chapel Point Parish.....	Deborah A Nance (FE)	5	Jacksontown.....	Robert A Beyer (AM)	17
Commercial Point			Associate.....	Carol Kirk (RL#)	12
Scioto Chapel			Johnstown.....	Matthew Van Winkle (FL)	1
Chatham Circuit.....	David A Pagura (PL)	4	Kingston Salem	Stephen White (SY)	1
Chatham			Kirkersville	Eric Neil Gaiser (SY)	1
Liberty			Lafayette.....	Carolyn Peacock (FE)	19
St Louisville			Lancaster:		
Circleville:			First	Brian C Jones (FE)	3
Calvary	TBS		Pastor of Visitation	Cheryl Foulk (FE)	12
Community	Brandon Tad Grover III (FE)	4	Maple Street.....	Phyllis R Fetzter (FE)	6
Associate	Keith Deel (PL)	1	Mills Memorial	Rita Kay Brown (FE)	11
Emmanuel	Ty K Myers (FE)	16	Mt Zion	Brenda Brashear (PL)	2
Emmett Chapel	Keith Deel (PL)	1	Sixth Avenue.....	Richard D Jones (FE)	8
Good Shepherd.....	Kevin Gruver (FE)	3	Lithopolis	Charles A Martindell Jr (FE)	3
Pleasant View.....	Kevin Gruver (FE)	3	Visitation Assoc	Karen Martindell (FD)	3
Pontius	John L Ash (RE#)	17	London:		
Columbus:			First.....	Stephen Rath (FE)	1
Asbury South.....	Mary Jo Yeakel (FE)	1	Trinity Lilly Chapel	Jon Osmundson (FL)	4
Christ	Calvin Alston Jr (FE)	7	Long Run/Pleasant View Charge	Marion Tolliver (PL)	3
Church for All People.....	John W Edgar (FE)	14	Long Run		
Associate.....	Ernest Starr (PL)	2	Pleasant View		
WOC-Dtr Conn Min	Deanna Stickley-Miner (FD)	5	Madison Mills.....	Kimberly Wisecup (PE-LFT ½)	3
Clair	Gregory H Herndon (FE)	2	Marne	Edward W Fugate (FE)	4
Columbia Heights	Nathan E Custer (FE)	6	Associate.....	David M Warner (PL)	8
Crossroads	Jay D Anderson (FE)	6	Miller Memorial	Timothy Lehman (FE)	1
Eastview	Craig S Arnold (FE)	1	Millersport.....	Jerry K Wiles (FE)	6
Gates-Fourth	Grayson Atha (RE#)	6	Mt Sterling	Jeremy M Moyers (FE)	3
Gethsemane.....	Cecil Thompson (SY)	2	New Holland	Brian M Dunham (AM)	2
Glenwood	Jeffrey S Mullinix (FE)	4	New Salem	G Roger McElfresh (RA#)	15
Teacher - Cols School	Cheryl Enders (RD#)	8	Newark:		
Hilltop	Sokoto Fulani (RA#)	6	Christ.....	Wilsonnia L McLean (FE)	4
Livingston	James C Donnan (FE)	23	Christian Endeavor.....	Nicholas Shaw (PL)	3
New Horizons.....	Kevin Chambers (FE-LFT ¼)	1	Cox.....	Scott Hottinger (SY)	1
Parkview.....	Roland J Moore (FE)	2	Faith	Jeffrey L Perry (FE)	13
St. Mark's.....	Nancy Day-Achauer (FE)	6	First.....	Scott M Campbell (FE)	1
Thurman Ave	Timothy L Rash (PL)	7	Associate	Bruce G Dickerson (FE)	1
Walnut Hill	Jeffrey L Julien (FE)	2	Neal Avenue	Eva Marie Ann Wolfe (FE)	1
Wesley Church of Hope.....	Leo Cunningham (FE)	2	Pleasant Chapel	R Frederic Kinne (RE#)	10
West Park	Jeffrey L Julien (FE)	8	Wright Memorial	Jesse Blevins, III (FE)	1
Westgate	Roland J Moore (FE)	2	Newport Charge	Jeffrey Smalley (FE)	6
Croton.....	Timothy Lehman (FE)	1	Obetz/Lockbourne Charge	Vijay Buck (FE)	6
Derby/Five Points Charge	Laura Ann Clark (FE)	4	Obetz		
Derby			Lockbourne		
Five Points			Orient.....	Candy Weigand Johnson (SY)	3
Dumontville.....	Chester Chaney (SY)	1	Pataskala	Angie D Sherer (FE)	4
East Ringgold	Richard O Rothemich (RE#)	6	Perryton/Smith Chapel Charge	Jesse Blevins, III (FE)	1

Pleasant Hill			
New Hope.....	Emory Clark (PE)	3	
Long Bottom.....	Ronald Cowdery (SY)	10	
Macedonia.....	Thomas Burrows (SY)	2	
Malta	Elizabeth Reed (PE)	1	
Marietta:			
Christ.....	Donald W Archer (FE)	12	
Associate.....	Cheryl E Arnold (FL)	5	
Faith/Norwood Charge.....	Brian Weber (SY)	4	
Faith			
Norwood			
Gilman.....	Diann O'Bryant (FE)	12	
McArthur.....	Randy E Hardman (RE#)	2	
Middleport Heath.....	Rebecca Zurcher (SY)	3	
Moxahala.....	Ruth Messick (SY)	3	
Nashport.....	Arland King (RL#)	2	
Nelsonville First.....	Joshua Roberts (PL)	3	
New Beginnings.....	Walter Goble (AM)	2	
New Lexington First.....	Gregory L Inboden (FE)	2	
New Marshfield Charge.....	TBS		
New Marshfield			
Union (Athens Co)			
New Plymouth.....	TBS		
North Bethel.....	Mark Brookins (PL)	2	
Oakland.....	David Jackson (PL)	7	
Otterbein.....	TBS		
Patriot.....	Jane Ann Miller (SY)	32	
Pennsville.....	Stephan Bondurant (RL#)	3	
Philo.....	Dedra M Rader (PL)	3	
Pleasant Grove/Portersville Charge.....	Mary Perani (PL)	24	
Pleasant Grove			
Portersville			
Pleasant Hill.....	Paul R Wymer (PL)	20	
Pleasant Hill (White).....	Todd Noland (PL)	7	
Pleasantville	Matthew S Blau (FE)	1	
Poston.....	Hubert R Covert (SY)	6	
Racine.....	William Marshall (PL)	10	
Reedsville.....	Roland E Goodwin (PL)	6	
Rio Grande-N Gallia Charge.....	Daniel H Lamphier (PL)	6	
Rio Grande Simpson			
Trinity (Gallia Co)			
River of Life.....	Larry Fisher (PL)	15	
Rock Springs Charge.....	Walter Goble (AM)	2	
Associate.....	Sheryl L Goble (SY)	2	
Rock Springs			
Flatwoods			
Chester			
Rolling Plains.....	John Alice (FE)	5	
Executive Pastor	Alethea Botts (FE)	1	
Roseville.....	Jerry Sutton (PL)	13	
Rushville.....	TBS		
Rutland.....	TBS		
Salem.....	Garry J Hogue (FE-LFT ¼)	11	
Salem Center.....	John Chapman (SY)	7	
Shade.....	Georganne Thomas (SY)	5	
Shawnee-New Straitsville Charge.....	Earnest Perkins (PL)	9	
Shawnee			
New Straitsville			
Murray City			
Somerset.....	Karen K Walters (FE)	3	
Southern Charge.....	James Marshall (OF)	2	
Bethany (Meigs Co)			
Carmel-Sutton			
Morning Star			
Stockport Charge.....	David J Miller (FE)	2	
Stockport			
Oakland			
Sugar Grove.....	Anthony B Hudson (FE)	3	
Syracuse Charge.....	Wesley Thoene (PL)	6	
Syracuse Asbury			
Forest Run			
Tarilton-South Perry Charge.....	James Saunders (OF)	4	
Tarilton			
South Perry			
The Plains	Dan Fuchs (PE)	1	
Thornville.....	Jeremy Shank (PL)	6	
Todds.....	TBS		
Torch.....	Denzil Hollie Null (SY)	12	
Triadelphia.....	Stephan Bondurant (RL#)	4	
Tunnel Charge.....	Richard Thomas (FE-LFT ¾)	12	
Tunnel			
Warren Chapel			
Tuppers Plains St Paul.....	Mark Brookins (PL)	2	
Union Furnace.....	Randy E Hardman (RE#)	4	
Unity Charge.....	Louis Whitney (RL#)	19	
Centenary (Washington)			
Layman			
Waterford.....	Russell A White (RE#)	14	
Wilkesville.....	John Chapman (SY)	2	
Zaleski.....	TBS		
Zanesville			
Central Trinity.....	Steven C Judson (FE)	2	
UM Credit Union.....	Rachel Miller (FD)	3	
Coburn.....	Justin Randall Williams (FE)	3	
Staff.....	Marilyn S Murphree (RL#)	10	
Euclid.....	TBS		
Faith.....	Joy E Wigal (FE)	3	
First.....	Joy E Wigal (FE)	10	
Grace.....	Mark Alan Chow (FE)	3	
South.....	Dedra M Rader (PL)	3	
Zion (Fairfield).....	David Jackson (PL)	11	
Maumee Watershed			
District Superintendent - Scot H Ocke (3)			
Assistant District Superintendent - Rae Lynn Schleif (3)			
Amsden.....	James R Sharrett (RE#)	3	
Archbold.....	James C Nathan (FE)	3	
Bairdstown.....	Susan J Kronbach (FE)	8	
Bascom.....	Dean T Durant (FL)	2	
Bettsville Salem.....	James I Nevell (PL)	5	
Bloomdale Trinity.....	Arnold Betz (FE)	2	
Bowling Green:			
First.....	Amy Joy Miller (FE)	2	
Associate.....	Christopher Walter (FE)	5	
Trinity.....	Dana G Ward (FE)	4	
Turning Point.....	Maurice E Dunn (FE)	2	
Bradner.....	Amy Kuhlman (PL)	3	
Burgoon.....	Jeffrey Ridenour (FE)	2	
Cloverdale.....	Rosanne Kalinowski (PL)	3	
Custar/South Liberty Charge.....	Garry Yarbrough (PL)	12	
Custar			
South Liberty			
Cygnets Faith.....	Michael A Jenkins (RE#)	2	
Delta:			
Beulah.....	Bruce Perry (FL)	3	
Associate	Jack Tibbets (SY)	1	
United.....	Teresa Wenrick (FE)	4	
Elliston Zion	Diana Davis Mathias (PL)	1	
Elmore St Paul Trinity.....	Robert J Rakay (FL)	5	
Fayette.....	Andrea L Curry (FE)	4	
FLO-IN Charge.....	Myung Ji Cho (FE)	2	
Florida			
Independence			
Fostoria:			
High Street.....	James R Sharrett (RE#)	3	
Wesley.....	William A Bentley (FE)	4	
Fremont:			
Hayes Memorial.....	Gregory Alan Brown (FE)	8	

WEST OHIO CONFERENCE - 2017

Associate	Jennifer Miller (SY)	1
Trinity	Benjamin Wallick (PE)	3
Genoa Trinity	Cherl A Matla (PL)	10
Gibsonburg:		
Faith	Max Daniel Ulderich (FL)	1
Trinity	Max Daniel Ulderich (FL)	6
Grand Rapids Calvary	Scott Carman (FL)	6
Helena Shiloh	Jeffrey Ridenour (FE)	2
Holgate	Susan M St Peter (FE)	8
Holland Living Faith	Jared Grosse (PL)	3
LaPointe	TBS	
Liberty Center-Colton Charge.....	Bruce Perry (FL)	6
Associate	Jack Tibbets (SY)	1
Liberty Center		
Colton		
Liberty Chapel	J Bradley Martin (FE)	4
Lindsey Trinity.....	Travis W Montgomery (FL)	4
Lucky Faith	Peter B Johnston (FE-LFT ¼)	5
Lucky Zion	Lyle Shiffert (SY)	3
Malinta Memorial	Susan M St Peter (FE)	3
Maumee.....	Russell E Tichenor (FE)	3
Associate.....	Joanie Romeiser Schilling (FD)	17
McClure	Boyd Shugert (FL)	14
Metamora	Tyler Kleeberger (PL)	5
Millbury St Paul.....	Mark A Kuhlman (FL)	3
Moline	Mark A Kuhlman (FL)	3
N Baltimore:		
Good Shep	Susan J Kronbach (FE)	14
St James/Hoytville.....	Philip Park-Thomas (FE)	1
St James		
Hoytville		
Napoleon:		
Christ	Mary L Kay (FE)	5
St Paul.....	Chad Roper (PL)	4
Northwood Unity	Steven North (FL)	2
Associate.....	Harold E Black (RA#)	10
Oak Harbor	Robert J Rakay (FL)	6
Old Fort.....	Marc S Quinter (FE)	5
Oregon:		
Christ	Jeremiah Diegel (PE)	1
Faith	Charles Robert Baugher (FE)	5
Pemberville	Raymond Soleau (SY)	1
Perrysburg:		
First	Harry P Kearns (FE)	1
Grace.....	Dennis T Ditto (FE)	11
Pioneer/West Franklin Charge	Ruth A Solo (FE)	1
Pioneer		
West Franklin		
Pleasant Bend	TBS	
Portage Christ.....	Maurice E Dunn (FE)	2
Rising Sun/Kansas Charge.....	Melissa A Steinecker (FE)	1
Risingsun St Pauls		
Kansas		
Rossford	Dwayne Shugert (FE)	1
Scott Trinity Charge	Marla E Brown (RE#)	4
Scott Trinity		
Union		
Sharon	Chad Roper (PL)	4
Stony Ridge	Robert May (PL)	10
Swanton:		
Trinity	James Todd Bean (PL)	5
Wilkins	Bruce Perry (FL)	3
Associate	Jack Tibbets (SY)	1
Sylvania First	Thomas A Rand (FE)	3
Tiffin Shiloh	Andrea Thurston (PL)	3
Toledo:		
Aldersgate	Lilanthi Ward (FE)	10
Braden	Wynston E Dixon (FE)	12
Church of the Cross	Keith Luke (FE)	2

Church-St Andrew	Laura M M Bensman (FE)	6
Clark Street	Kenneth Dantzler (FL)	5
Emmanuel	Jamie Gill (PL)	24
Epworth	Douglas Damron (FE)	4
Associate.....	Beth Irwin (FL)	3
Hope	Lindy Maurice-Saum (FE)	4
Monroe Street.....	Larry C Clark (FE)	3
Associate.....	Virginia Elizabeth Rand (FE)	2
River Point Ministries.....	Kent Winkler (PL)	3
Salem	Kenneth Dantzler (FL)	12
St Paul's	Mary M Sullivan (FE)	10
Trilby	Larry G Swaisgood (RE#)	7
University.....	Julian A Davies (FE)	12
Wesley.....	Waverly L Earley (FE)	18
Zion	Adebowale Onabanjo (PE)	2
Tontogany Calvary.....	Michael Kelley (PL)	6
Waterville	Michael L Denman (FE)	5
Wauseon:		
Christ.....	Michael A Berne (FE)	3
Church of the Master.....	Benjamin A Sheaffer (RL#)	18
Tedrow	Kevin Cochran (PL)	11
Zion	Donald Krieger (PL)	13
Wayne	Vernagaye Sullivan (RE#)	3
Weston	Scott Carman (FL)	4
Whitehouse:		
Hope.....	Thomas E Hoover (FE)	22
Zion	Carol A Williams-Young (FE)	1
Woodville	TBS	

Miami Valley

District Superintendent - Jocelyn Roper (4)

Assistant District Superintendent - Wendy Lybarger (3)

Abbottsville	Myra D Ary (FE-LFT ¼)	2
Anna	Randy Locker (PL)	7
Ansonia	Roger L Emerson (AM)	1
Antioch.....	Donald Gutheil (PL)	2
Arcanum:		
Faith	Timothy R Pieper (FE)	3
Trinity.....	Douglas R Baker (PL)	2
Beavercreek:		
Aley	Kenneth G Kirk (FE)	7
St Andrew	John T Schlicher (FE)	10
Bellbrook.....	Louisa C Ellison (FE)	3
Botkins	Randy Locker (PL)	9
Bowlusville.....	Greg Crabtree (FL)	3
Bradford	Dwayne Wilson (PL)	4
Brighton	Archibald H Bing (RE#)	3
Brookville:		
Community	Charles C Eagle (FL)	1
First	Alexandra Joy Petrey (PE)	2
Cable	Robert P Blosser (PL)	3
Camden	Pamela Weaver (PL)	6
Casstown-Bethel Charge.....	Margaret Sykes (PE)	5
Casstown		
Bethel		
Catawba	James Ryhal (PL)	2
Cedarville	Robert Adams (PL)	1
Centerville:		
Centerville	Anthony W Miltenberger (FL)	4
Hope	Jason Bunger (FL)	7
Associate.....	Victoria L Powers-Smith (FE)	14
Christiansburg	Bill Davis (PL)	7
Concord	Angela R Meeks (FE)	1
Associate	Debra Roth (PD)	2
Dayton:		
Belmont	Randall S Coleman (FE)	7
Associate.....	Jordan McKenzie (PL)	3
Community	Frederick H Merkes (FE)	6
Dixon	Peter Edward Matthews (FL)	2

APPOINTMENTS

Eastmont.....Peggy L Cromer (PL)	2	Pastoral Care.....Alan R Carroll (RE#)	8
Fairview.....Barbara Wiechel (FE)	14	South Campus Pastor.....Wayne T Botkin (FE)	16
First.....Timothy J Forbess (FE-LFT ½)	3	Church of the Cross.....John C Whitaker (FE)	22
Grace.....Sherry Gale (FE)	10	Southern Hills.....George B Brewer (FE-LFT ½)	3
Korean.....Joonshik Yoo (OE)	3	Kingscreek.....David L Brown (PL)	11
Liberty.....Glenn R Sweigart (RL#)	6	Lewisburg.....Donald Trumbull (PL)	2
McKinley.....Peter Edward Matthews (FL)	2	Lockington.....William Halter (FE-LFT ½)	3
New Hope.....Jeffrey Cartwright (FL)	2	Maplewood.....William Halter (FE-LFT ½)	16
Normandy.....James A Riggs (FE)	7	Mechanicsburg.....Miriam J Ault (PE)	3
Associate.....Kedrick L Hirschy (PL)	6	Medway.....Michael W Berry (FL)	15
Oakwood.....Lori L Reiber (FL)	1	Associate.....Dennis Freeland (PL)	3
Ohmer Park.....Daniel Renfro (SY)	6	Miamisburg:	
South Park.....Thomas W Miller (FE)	7	Parkview.....David Pettengill (FL)	1
St Paul.....Stephen J Gill (RE#)	3	St James.....R Stuart Rammes (FE)	3
Associate.....Susan Wigham (PL)	2	Mutual Grace.....Richard L Smyers (RE#)	13
Stillwater.....Jon Ferguson (FE)	6	N Hampton Asbury.....Darlena Boblit-Dill (FE-LFT ¾)	7
Associate @ YMCA.....Leroy F Chambliss (FE)	12	Nashville.....Charles G MacKeen (PL)	12
Eaton.....Chris E Farmer (FE)	8	Nation Chapel.....Kyle Kirchner (FL)	1
Eldorado.....Terry Campbell (PL)	10	New Carlisle:	
Eleazer.....Jonathan Morris (FL)	2	First.....C Franklin James (FE)	2
Englewood.....Kimberly Armentrout (FE)	6	Good Shepherd.....Harvey Hinshaw (SY)	4
Associate.....Barbara S Cooper (FD)	5	New Hope (Preble Co).....Rodney Dunn (PL)	4
Enon.....Janice L Johnson (FE)	1	New Hope (Shelby Co.).....John P Leighty (PL)	16
Fairborn.....Aaron Chivington (FE)	8	New Jasper.....Stephen Rinehart (SY)	7
Associate.....Meghan Howard (PE)	8	New Lebanon.....Alexandra Joy Petrey (PE)	1
Farmersville.....Brian C Thie (FE)	3	New Madison.....David Richey (FL)	1
Fletcher.....Cindee L Johnson (FL)	2	New Moorefield.....Greg Crabtree (FL)	4
Ft Jefferson.....David Brisker (PL)	2	New Paris St Paul.....Jeffrey Ginter (PL)	6
Germantown:		Oldtown.....Kenneth Martin (RL#)	5
Germantown.....Gary Wheeler (FE)	7	Pasco.....TBS	
State Road.....Bridget Weatherspoon (PE)	4	Pemberton.....Donald Burley (PL)	9
Ginghamsburg.....Christopher T Heckaman (FE)	2	Associate.....Barbara Staley (RL#)	5
Associate.....Seth Evans (PD)	1	Phillipsburg/Clayton Charge.....TBS	
Associate.....Timothy Krug (PL)	1	Phillipsburg	
Associate.....Erica Sharp (FL)	4	Clayton	
Associate.....Michael B Slaughter (FE)	39	Piqua:	
Associate.....Matthew Waincott (FL)	3	Grace.....Joseph E Phelps (FE)	2
Associate.....Michael R Martin (FL)	4	Associate.....David Porath (FL)	2
Associate.....Clark Miller (PL)	18	Greene Street.....William E Leasure (FE)	2
Assoc-The Fort.....Jon Morgan (FE)	6	Associate.....Christina Miller (FL)	2
Worship Pastor.....Rusty Eshleman (FL)	6	Pitsburg Grace.....Travis Qualls (FL)	1
Exec Pastor/Discipleship.....Rachel Billups (FE)	4	Port William.....Virgil Hawkins (SY)	2
Exe Pastor/New Ch. Dev.....Rosario Picardo (FE)	4	Potsdam.....Pamela A Hitchcock (PL)	8
Ginghamsburg		Pyrmont.....TBS	
GUMC @ Ft McKinley		Richland Crumley.....Steve Collett (SY)	7
Gordon.....Travis Qualls (FL)	3	Rosewood.....James Andrew Leighty (PL)	9
Grafton.....Mark Atterholt (PL)	7	Rosensburg.....Mitchell L Arnold (FE)	5
Gratis.....Gary L Wood (RL#)	16	Russell Road Church.....Fredrick Gillenwater (FL)	17
Greenville:		Sharon/Zoar Charge.....Bonnie Loudner (RD#)	2
Evangelical.....Jeffrey S Harper (FE)	7	Sharon	
Associate.....James C Jennings (FL)	3	Zoar	
Associate.....Matthew Haupt (FL)	5	Sidney First.....David W Chivington (FE)	9
First.....Terry Cavanaugh (FE)	2	Associate.....Terry Sharp (PL)	2
Hardin.....Jack F Chalk (RE#)	9	Associate.....Joshua Wynn (FL)	2
Huber Heights:		Associate.....Eileen Ann Hix (FL)	10
Aldersgate.....Rick C Nance (FL)	2	Associate.....Jane E Madden (RL#)	12
Sulphur Grove/Brandt.....Barry L Baughman (FE)	2	Childrens Ministry.....Ashley Valentine-Derrer (FD)	11
Associate.....Latoya Warren (PL)	3	South Charleston.....Jeffrey Smalley (FE)	6
Associate.....Marty McMichael (FE)	2	South Vienna Federated.....Scott Griswold (OF)	17
Sulphur Grove		Spring Valley.....Darlene Hensley (SY)	4
Brandt		Springfield:	
Jackson Center.....Robert A Ulmer (FE)	4	Covenant.....D Turner-Sharazz (FE-LFT ¾)	8
Jamestown.....Cindi Price (PL)	3	Emery Chapel.....Kymberly T James (FE)	2
Associate.....Howie Price (PL)	3	Faith.....Cynthia Atwater (SY)	1
Kettering:		Grace.....Victoria C Downing (FE)	9
Christ.....Barry W DeShetler (FE)	17	High Street.....L Steven Fewell (FE)	2
Associate.....Lance Moyer (FL)	3	Northridge.....Kenneth L Woode (FE)	11
Associate.....John Stephen Rudisill (FL)	1	St Mark.....Merrill H Mellott (PL)	7
Youth Pastor.....Stephen Luzader (FL)	3	St Paris.....David E Kepple (FE)	9

WEST OHIO CONFERENCE - 2017

Sugar Valley	Gerald R Sadai (PL)	7	Leipsic	
Terre Haute	Barbara Jean Pope (FE)	2	New Hope Bethel	
Tipp City	Daniel E Glover (FE)	8	New Beginnings UMC	
Minister-Cong Care	Bonita S Ritchie (FL)	13	Gilboa	
Troy:			Oakdale	
First	David E Leckrone (FE)	8	Celina:	
Associate	Robert Lybarger (PL)	5	Bethany	Jonathan W Exman (FE) 8
Associate	David Tyler Williams (PE)	5	Mt Zion Charge	Craig Cisco (PL) 5
McKendree	James E Leighty (RL#)	3	Mt Zion	
Richards Chapel	Kima Cunningham (SY)	1	Mercer	
Union	Jeffery W Blair (PL)	6	Chattanooga	Tom Brunstrup (PL) 7
Union City:			Coldwater Charge	Thomas W Bolton (FE) 2
Community	Mitchell L Arnold (FE)	5	Associate	David W Gordon (RA#) 9
Evangelical	John A Hannan, Jr (SY)	5	Coldwater	
Urbana:			Erastus	
Urbana	James R Lillibridge (FE)	7	Fort Recovery	
Concord	Sherri U Blackwell (FE)	3	Continental United Charge	Charles E Schmunk (FE) 6
Vandalia	Michael Malcosky (FE)	4	Continental	
Associate	Chris Reese (FL)	2	Christ	
Verona	Donald Gutheil (PL)	4	Convoy	William G Thomas Jr (FE) 1
Versailles	Charles G MacKeen (PL)	4	Countryside Chapel	Seeyong Lee (FE) 3
Ware's Chapel	Laura Thomas (PL)	6	Crawford	Cynthia K Morrison (PL) 22
Webster	David R Wilson (RE#)	6	Cridersville	Casey Ann Irwin (FE) 3
West Carrollton Memorial	Jennifer Burns (FE)	1	Defiance:	
West Elkton	Sandra Apgar (PL)	12	St Paul	Joseph M Payne (FE) 4
West Manchester	Terry Campbell (PL)	16	Trinity	Judith Williams (PL) 3
West Milton	Robbie D Scott (FE)	3	Delphos J U M P	Richard B Rakay (FE) 4
Westville	Charles Glover (FE)	7	Trinity	
Xenia:			St Paul	
Evangelical	Thomas E Hite (RE#)	4	Dunkirk Grace	Linda E Stafford (RE#) 2
Faith Community	B Phillips Schneckner (FE)	2	East Mt Zion/Christ Charge	Robert Greene (PL) 1
Associate	Richard A Tettau (FD)	10	East Mt Zion	
Union	Jonathan Morris (FL)	2	Vanlue Christ	
Yellow Springs	Ricky Jones (SY)	3	Edgerton	Rick L Barnett (FL) 10
			Edon	Douglas S Widdowson (FE) 2
			Elida:	
			Immanuel	Bruce A Tumblin (FE) 5
			St Paul	Paul J Scannell (FL) 6
			Zion/Kossuth Zion Charge	David W Howell (RA#) 4
			Elida Zion	
			Kossuth Zion	
			Emanuel	Thomas D Ketzler (RE#) 3
			Farmer-Ney Charge	Dwight E Bowers (RE#) 1
			Farmer	
			Ney	
			Findlay:	
			Howard	David To (FE) 3
			Journey at Christ	Trevor A Wright (FL) 9
			Powell Memorial	Hugh W Bowland (RE#) 7
			St Andrew's	Jeffrey A Motter (FE) 1
			Associate	Rebecca S Motter (FE-LFT ½) 1
			St Marks	Mark S Hollinger (FE) 7
			St Paul's	Thomas B Mellott (FE) 2
			Associate	Laura Ann Beaty (FE) 6
			Zion	David To (FE) 3
			Grand Lake	William Michael Whistler (FE) 1
			Associate	Diana Mendelson (FL) 5
			Childrens Ministry	Matthew Overman (FD) 3
			Grant	Cynthia K Morrison (PL) 11
			Grover Hill Zion	Michael W Waldron (RL#) 8
			Hardin Wyandot Charge	Brian E Arnold (FE) 5
			Associate	Douglas Pummell (PL) 4
			Forest	
			Wharton	
			John Stewart	
			Harpster	Soo-Hea K Park (FE-LFT ½) 9
			Harrod Charge	Charles J Fuerstenau (PL) 2
			Harrod	
			Maysville	

Northwest Plains

District Superintendent - Barry R Burns (4)
Assistant District Superintendent - Lynda S Lockwood (1)

Ada:		
First	Brandi Grant-Rigsby (FE)	1
Sugar Grove	Courtne Morton (PL)	5
Alger First	Andrew Burns (PL)	4
Allentown	Kelly Waltz (PL)	2
Associate	Neal D Whitney (FL)	15
Antwerp	Michael A Schneider (FE)	13
Arcadia	Erma A Metzger (FL)	6
Arlington	Mark A Gregory (FE)	1
Ayersville	Clarence M Dinnen (FE)	8
Benton Ridge:		
Calvary	David Yinger (FE)	1
Good Shepherd	Richard Hiltbran (PE)	2
Bluffton:		
First/Rockport Charge		
First	Timothy Wilmetti (PE)	3
Rockport		
Trinity	Wade Melton (OF)	6
Bryan:		
Faith	Eric R Dailey (RA#)	4
Wesley	Peter E Paige (FE)	1
Cairo/Bath Community Charge	TBS	
Cairo		
Bath Community		
Carey Charge	Karen L Rogers (FE)	3
Grace		
Memorial		
Caring Points	Stephen M Weatherly (FE)	4
Associate	Ruth E Carter-Crist (FE)	6
Associate	Thomas N Graves (AM)	9
Associate	Jeffrey M Bandy (PE)	4

APPOINTMENTS

Haviland Charge..... Ronald D Johnson (OF)	11	Pulaski-Evansport Charge..... Rebecca Gray (FE-LFT ¾)	3
Country Chapel		Pulaski	
Latty Friends		Evansport	
Hepburn-Otterbein Charge..... Calvin L Waugh (RL#)	13	Rawson New Hope..... Benjamin W Lowell (RE#)	4
Hepburn		Rhinehart..... Philip W Compton (RL#)	21
Otterbein		Ridgeway/Mt Victory Charge..... Corey Michael Bailey (PE)	3
Hicksville:		Ridgeway	
Grace..... Jeffrey D Jewell (FE)	3	Mt Victory	
Trinity-Mark Center..... James N Spears (FE)	9	Rockford..... Thurlow T Steffy (FE)	9
Trinity		Roundhead Charge..... Ted Bible (PL)	2
Mark Center		Roundhead	
Houcktown Charge..... Alphonse H Schnipke (PL)	10	Mt Zion	
Houcktown		Salem Cass..... Ronald A Hoeksema (FE)	1
Mt Zion		Sherwood/Bethel Forder Bridge Charge..... Kevin J Doseck (FL)	8
Hume..... Richard L Lamb (PL)	8	Sherwood	
Kenton:		Bethel-Forder Bridge	
Epworth..... Steve Walter (PL)	6	Silver Creek..... Mark A Bishop (OF)	9
First..... Jonathan W Hanover (FE)	3	St Marys Grace/Walnut Grove..... Beverly Hurlburt (PL)	4
Kingsley..... Gary N Ginter (FL)	4	Grace	
Lafayette..... Robert Clinger (PL)	3	Walnut Grove (Auglaize)	
Landfair..... Ken Lehman (SY)	4	St Marys Wayne St..... Dillon W Staas III (FE)	2
Liberty Chapel..... John Maynard (PL)	11	Stryker..... James W Ernst (RE#)	8
Lima:		Twin Oaks..... Brady Feltz (PE)	4
Family of Faith..... John Maynard (PL)	3	Uniopolis-St Johns Charge..... Jared Birks (SY)	1
Forest Park..... Timothy Benjamin (FE)	8	Uniopolis	
Shawnee..... Bryan D Bucher (FE)	11	St Johns	
St Mark's..... Barbara A Dafler (FE)	4	Upper Sandusky Trinity..... James A Stauffer (FE)	9
Trinity..... David C Harris (FE)	15	Van Buren..... Kelly A Sterling (FL)	2
Associate..... Megan R Croy (FE)	3	Van Wert:	
Westside/Spencerville..... Joshua Andrews (PE)	1	Bethel-North Union..... Gregory R Wack (FE)	7
Westside..... William Cronk (FE)	14	Bethel	
Spencerville Trinity		North Union	
Marseilles Circuit..... Rick M Snyder (FL)	8	First..... Gustavus Christo-Baker (OE)	7
Marseilles		Pleasant Chapel..... Ronald E Lumm (RE#)	13
Salem		Trinity..... Kurt R Tomlinson (FE)	1
Wesley Chapel		Wesley..... Seeyong Lee (FE)	3
McComb..... David Yinger (FE)	2	Vaughnsville..... Thomas E Brown (RE#)	10
Melbern..... Diane F Schaffner (PL)	20	Walnut Grove (Hardin Co)..... Douglas R Flinn Sr (FE)	1
Melrose..... Eileen K Kochensparger (RL#)	10	Wapakoneta:	
Mendon Charge..... Robert Glenn (FL)	2	First..... Joshua Tissot (FE)	1
Mendon		Salem..... Lynda S Lockwood (FE-LFT ½)	1
Hamilton Bethel		Waynesfield/Perry..... Vera Welker (PE)	1
Middle Creek..... Eileen K Kochensparger (RL#)	4	Perry	
Middle Point..... Timothy Owens (PL)	5	Waynesfield	
Montpelier:		West Independence..... Mark S Weatherman (FE)	3
First..... Frank E Kampel (FE)	2	West Unity..... Gregory S Coleman (FE)	3
St Paul's..... Richard Blank (OF)	5	Westminster..... David Jay Burkhardt (FL)	10
Mt Blanchard..... Brett A Kelly (AM)	1	Wharton Big Oak..... Harry Launder (SY)	7
Mt Cory-Pleasant View Charge..... C Mark Fuerstenau (FL)	4	Williams Center Charge..... Larry L Zuvers (PL)	5
Mt Cory		Calvary	
Pleasant View (Mt Cory)		Asbury	
Mt Tabor..... Phillip Jarrells (SY)	1	Willshire Union..... Richard L Larimore, Jr (PL)	10
New Hampshire..... TBS			
New Knoxville..... Dennis Gaertner (OF)	10		
North Creek..... David Noggle (PL)	6		
Ohio City..... Kevin S Wilcox (PL)	2		
Ottawa Trinity/Columbus Grove..... Kathleen J Hayes (FE)	1		
Ottawa Trinity			
Columbus Grove St John			
Pandora-Riley Creek Charge..... Duane A Kemerley (FE)	7		
Pandora			
Riley Creek			
Patterson..... Randy Patton (PL)	6		
Paulding:			
Mt Zion..... David B Prior (RL#)	15		
Paulding/Payne St Paul..... Delbert E Bonar Jr (FE)	1		
Paulding			
Payne St Paul			
Portage Chapel..... Jason Eric Wilkins (SY)	2		

Ohio River Valley

District Superintendent - Todd D Anderson (2)
Assistant District Superintendent - Suzanne Allen (2)

Addyston..... Jerry Grigsby (SY)	5
Amelia..... William Edward Groff (FE)	3
Batavia:	
Emmanuel..... Joseph Royer (FE)	9
Faith..... Nicole Henderson-Johns (FE)	4
Bethel..... Douglas E Stockton (FE)	1
Associate..... Steven Fultz (FL)	11
Blanchester Grace..... Charles R Shonkwiler (FE)	8
Branch Hill..... Edwin L Fisher (LP)	11
Butlerville..... Scott Meeker (PL)	5
Calvary Hilltop..... Thomas Hargis (PE)	2
Camp Dennison-Miamiville..... D Fruechtemeyer (RL#)	3
Camp Dennison	

WEST OHIO CONFERENCE - 2017

Miamiville		Second Creek	
Cincinnati:		Elizabethtown	Dawn Trapp (PE) 7
Anderson Hills	Mark W Rowland (FE) 15	Fairfield St Mark's	Tammy Jo Reiser (FE) 7
Associate	Matthew Howe (FL) 5	Felicity	Beth Atkins Vieira (FE) 2
Associate	Myong SueLee Jin (FD) 3	Franklin:	
Executive Pastor	Mark Putman (FE) 5	First	Laura K Saunders (FE) 1
Wesley Counseling	Elizabeth Jill Crowell (FD) 4	Hope	Johnny C Phillips (FE) 2
Armstrong Chapel	David W Brown (FE) 2	Goshen	David W Phaneuf (FE) 4
Associate	Elizabeth J Brown (FE-LFT ¼) 2	Grant Memorial	Gordon Ginn (SY) 13
Associate	Kathleen May Kisner (FE) 3	Hamilton:	
Brecon	John Dean (SY) 1	Cornerstone	Brian A Law (FE) 5
California-Columbia	Dennis Mullen (SY) 5	First	Mark Finrock (PL) 3
Cherry Grove	Patricia A Matthews (FE) 3	Grace	Randy W Stearns (RE#) 2
Cheviot	R Kerry Wood (FE) 6	Lindenwald	Valerie A Waibel (FE) 11
Christ The Prince of Peace	Mark Reuter (OR) 7	Park Avenue	Samuel Harnish (FE) 4
Church of the Saviour	Jennifer L Lucas (FE) 4	St Charles	Andrew Zinsmeister (SY) 18
Associate	Andrew J Wagner (FE) 1	Hooven	Patricia Haynes (SY) 10
Clifton	David W Meredith (FE) 6	Laurel Charge	William M Zeller (RE#) 2
Cinn Child Hosp-Chpln	M Brandon Wilson (FD) 13	Laurel	
Associate	James Benjamin Sayre (FD) 2	Spring Grove	
Clough	Paula Stewart (FE) 1	Lebanon:	
Eden Chapel	TBS	Lebanon	Stephen J Cramer (FE) 2
Fairmount	Jeffrey Frampton (OE) 5	Associate	N Matthew Wright (FE) 1
Forest Chapel	J Kabamba Kiboko (FE) 5	Otterbein/Lebanon	George C Phillips (RE#) 6
Friendship	Meshach T Kanyon (FE) 3	Associate	Patricia Anderson Cook (FE) 2
Associate	Caleb Henry (PL) 1	Loveland:	
Gaines	Don Wilson (FE) 3	Loveland	Bradford G Olson (FE) 2
Groesbeck	David N Mack (FE) 11	Epiphany	Daniel D Metzger (FE) 3
Hartwell	Laurie Steele (PE) 7	Associate	Lisa Kerwin (RD#) 16
Hartzell	Laurie Steele (PE) 1	Associate	Ann Wurster (PE) 2
Hyde Park Bethlehem	Paulette B Wittenbrink (FE) 7	Youth Pastor	Scott A Russ (FL) 8
Hyde Park Community	Cathy S Johns (FE) 5	Lytle	Brian Blankenship (SY) 11
Associate	Douglas M Johns (FE) 5	Maineville	David R Gerber (FE) 6
Associate	Ian Strickland (PE) 3	Martinsville	James Weible (SY) 5
Associate	David L Weaver (AM) 19	Mason	Dale Lykins (FE) 6
Keys of the Kingdom	Vera J Cole (FL) 11	Esperanza Viva	Edinson De Arco (FE) 12
Korean-Madisonville	Yongchoel Woo (OE) 4	McGonigle Charge	Chris Trumbull (PL) 4
Associate	Brian Choi (PL) 2	McGonigle-Millville	
Locust Corner	Larry Bechtol (OE) 4	Darttown	
Monfort Heights	Dean W Penrod (FE) 6	Miami Whitewater	Justin M Fuhrmann (FE) 1
Mt Healthy	Jonathan Kollmann (FE) 5	Middletown:	
Mt Moriah	Chris Henderson-Johns (FE) 4	Amanda	Martha Ann Pepitone (RE#) 13
Mt Washington	Penny L Magee (FE) 4	Bethany	Douglas W Sonnenberg (FE) 5
New Vision	Merritt Worthen (PE) 2	Christ	Norman H Coleman III (FE) 8
Associate	David J Brentley (RL#) 13	First	John C Wagner (FE) 6
Newtown	Katharine Steele (PE) 2	Associate	Henry Folgoso (PL) 3
Northern Hills	Seth J Lindemann (PE) 4	Jacksonburg	James Wesley Souders (FE) 9
Oak Hills	Ruben S Cabanillas (FE) 8	Pleasant Ridge	W Jack Marsh (RE#) 8
Salem	John C Larsen (FE) 35	The Gathering	Carrie Sue Jena (FE) 8
Sharonville	Gary W Rode (FE) 4	Union Chapel	Doug Ervin (PE) 2
Shiloh	David Hood (FE) 5	Milford:	
Associate	Daniel Hughes (SY) 4	Calvary	Bryan Wesley Walker (PL) 7
Executive Pastor	Brent Dearnell (FD) 3	First	Steven J Rodgers (AM) 1
St Paul Community	David W Wells (FE) 2	Trinity	Kirk F Peterson (FE) 13
Associate	Brian D Gath (FE-LFT ¼) 4	Associate	Amanda Moseng (PE) 1
State Ave	Nilsa Saliceti (FE) 11	Monroe	Joel W Harbarger (FE) 4
Associate	Jose Rios (FL) 1	Morrow	Phyllis C Riggs (FE-LFT ½) 7
Summerside	Joseph Jung (FE) 8	Mt Pisgah	Sally Meyer (PL) 1
The John Wesley	Randy J Davis (FE) 5	New Vienna	John Allen (OE) 2
Westwood	William Lee Strawhun, Jr (FE) 10	Newtonsville	Kalamba Kilumba (FE) 3
Associate	Beth Anne Crego (FE) 2	North Bend	Dawn Trapp (PE) 2
Associate	Ernest Ologo (PE) 2	Norwood Grace	Peter Hamm (PL) 1
York Street	Jeaninne Walker (FE-LFT ½) 13	Okeana	James M Clark (PL) 7
Clarksville Charge	Deborah L Kaylor (FE) 2	Oregonia	Bryan Scott Hicks (PL) 3
Clarksville		Owensville	David Alan Tennant (PL) 2
Olive Branch (Warren Co)		Oxford	Arun K Paul (FE) 6
Deerfield	Linda Troy (FE) 4	Park @ Zoar (Warren Co)	Jeffery Raker (FE) 5
Edenton Charge	Gerald L Duecker (RL#) 28	Perintown	Russell Abbott (PL) 8
Edenton		Red Lion	Sandy Vogele (PL) 3

Richland (Clinton Co)..... William G Merriman Jr (RL#)	31	Good Hope Circuit.....Jon Silveous (PL)	8
Ross Community, The..... Larry Gallaher (PL)	4	Good Hope	
Sabina..... Joni Manson (FE)	14	Maple Grove	
Seven Mile..... Magdalene Trumbull (PL)	9	Greenfield First..... Kevin Hall (FL)	3
Springboro First..... Amy L Haines (FE)	2	Haverhill..... Robert Morrow (PL)	4
Villar's Chapel..... James Weible (SY)	5	Highland Charge..... Mary Cyrus (PL)	15
Water's Edge..... Kevin Jobe (FL)	1	Auburn	
Waynesville..... Jason Sharp (FL)	2	Highland	
West Chester Faith Community..... Timothy J Waugh (FE)	2	Hillsboro First..... Derek E Russell (FE)	8
Associate..... Julie Ann Alsip (FL)	6	Ironton:	
Westboro..... Angela Crowell (FE)	2	First..... Don Woolum (SY)	2
Williamsburg..... W Jay Madigan (FE)	7	Resurrection Hope..... Terry Jones (PL)	5
Wilmington..... Marie Smith (FE)	1	Island Creek..... Kevin Mason (SY)	4
Zion..... Rodney D Fightmaster (SY)	13	Jackson:	
		Calvary..... Robert C Schreiner (FE)	3
		Christ..... F David Roach (FE)	9
		Associate..... Jane L Karl (FD)	3
		Grace..... Christopher W Wiseman (PE)	1
		Wesley..... William Goodall (FE)	29
		Jeffersonville..... Thomas H Knauff (FE)	6
		Kingston..... Jammie Wilhelm (PL)	2
		Leesburg Charge..... Richard E Allen (FE)	6
		Leesburg	
		East Monroe	
		Lucasville Emmanuel..... Michael Musser (PL)	5
		Lynchburg..... David Earl Wirth (OF)	5
		Manchester..... David Sugarbaker (OF)	5
		McColm Chapel..... Danny Welch (LP)	4
		McDermott..... Frances Newman (RL#)	6
		Minford..... Dennis Bell (PL)	7
		Moores Chapel..... Dennis Grooms (PL)	30
		Mt Carmel (Ross Cty)..... Carol A Davis (FE-LFT ¼)	10
		Mt Nebo..... Michael E Starkey Sr (FE)	18
		Mt Orab..... Alan Bolte (OE)	1
		Nauvoo..... Willard I Shaffer (FE)	13
		New Faith..... Donald L Mundy (SY)	1
		New Harmony..... Tracy Taylor (PL)	3
		Oak Hill:	
		Faith..... Rebecca Wingo (PL)	2
		St Paul..... Rebecca Wingo (PL)	2
		Peebles:	
		Peebles..... David Hilgeman (SY)	1
		Liberty Chapel Scrub Ridge..... Robert Reeves (SY)	3
		Piketon..... Harley E Roston (RE#)	3
		Portsmouth:	
		Christ..... John S Richards (FE)	4
		Cornerstone..... Timothy Roth (FE)	6
		Associate..... Wayne E Young (RE#)	3
		Associate..... Thomas K Charles (RL#)	6
		Associate..... Beth Rice (PL)	2
		Sthrn Ohio Med Ctr..... Tracey Henderson (OD)	10
		Proctorville New Hope..... Anthony Thomas (PL)	1
		Rainsboro Charge..... Betty Jo Sommerville (SY)	1
		Rainsboro	
		Marshall	
		Rarden..... James Scott Williams (SY)	3
		Richmond Dale..... Christopher W Wiseman (PE)	5
		Ripley Centenary..... G David Harper (RE#)	7
		Rock Camp..... Bradrick Grey Jenkins (FL)	5
		Rome..... Wayne Harper (SY)	3
		Russellville..... Paul L Cocklin (RE#)	7
		Sandy Springs..... Wayne Harper (SY)	7
		Sardinia..... Jaime Wirth (PL)	7
		Slabfork Centenary..... Clyde Pennington (SY)	3
		South Point..... Jamie Mosley (PL)	3
		South Salem..... Phillip D Malone (RE#)	5
		South Webster:	
		Christ..... Samuel Peters (PL)	6
		Grace..... Larry Moore (RL#)	13
Shawnee Valley			
District Superintendent - Brent A Watson (5)			
Aberdeen..... Carol S Harper (RD#)	9		
Alma..... Keith Richardson (SY)	7		
Andersonville..... James L Steele (PL)	8		
Bainbridge..... Matthew Brookes (FE)	7		
Bear Creek..... Frances Newman (RL#)	10		
Beaver:			
Emmanuel..... Christopher Clark (PL)	5		
Faith..... Michael Ratliff (SY)	3		
Belfast Charge..... John C Waugh (PL)	3		
Belfast			
Prospect			
Bethel (Scioto Co)..... Richard C Phillips (SY)	9		
Bethel-Lawrence Co..... William F Flannery III (RL#)	6		
Bishop Hill/Nipgen Charge..... Haden A Davis (PL)	7		
Bishops Hill			
Nipgen			
Bloomingsburg..... Phillip Webb (PL)	9		
Center-Spring Grove Charge..... Thomas R Payton (PL)	5		
Center			
Spring Grove			
Chesapeake..... Charles E Case (FL)	8		
Associate..... Christine Case (PD-LFT ¼)	1		
Chillicothe:			
First..... B Douglas Cox (PL)	7		
Londonderry..... TBS			
Pleasant Valley..... Brett Fisher (PL)	11		
Trinity..... Kurtis S King (FE)	8		
Tyler Memorial..... Samuel Mincey (PL)	2		
Walnut Street..... Joseph A Ziraldo (FE)	2		
Associate..... Scott Smith (FL)	17		
Clarksburg Parish..... Richard J Caddell (FE)	7		
Clarksburg			
Browns Chapel			
Dry Run			
Coal Grove Memorial..... Bradrick Grey Jenkins (FL)	9		
Colerain..... Thomas Jividen (RL#)	37		
Community..... Gregory G Gardner (LP)	5		
Concord..... Mike Rhoads (PL)	2		
Crouse Chapel..... TBS			
Defender..... William F Flannery III (RL#)	6		
Dunkinsville..... Stephen Darby (SY)	19		
Finley Chapel..... Brian Pinkerman (SY)	4		
Frankfort- Austin Charge..... Neil E Foster (FE)	15		
Frankfort			
Austin			
Franklin Furnace..... James Davis (LP)	4		
Friendship-Oldtown..... Gary L Hopkins (FL)	5		
Friendship			
Oldtown			
Fruitdale..... Phillip D Malone (RE#)	4		
Georgetown..... Daniel Pelzel (FL)	1		

WEST OHIO CONFERENCE - 2017

Springbank	James Wade (OR)	3
Staunton	Phillip Webb (PL)	7
Stone Chapel.....	Daniel Stiles (LP)	3
Sugar Grove	Todd Wallace (FL)	5
Sugartree Ridge Charge.....	Lloyd Shoemaker (PL)	6
Fairfax		
Sonnere Chapel		
Taylor's Chapel	Donald L Mundy (SY)	1
Thurman- Vega Charge	D John Rozewicz (PL)	7
Thurman		
Vega		
Valley	Willard I Shaffer (FE)	5
Washington Court House Grace	Francis Joseph Fox (FE)	1
Associate	Tina Fox (FE)	1
Associate	Jamie Darling (PL)	1
Waverly:		
Calvary	David M Burriss (PL)	11
Grace.....	Daniel E Evory (FE)	11
Associate.....	David M Burriss (PL)	2
Omega.....	Keith Richardson (SY)	7
Wellston:		
Hope.....	Leland W Brehm (FE)	4
Victory Chapel	Aloise J Bernard (PL)	5
West Union:		
West Union.....	Alan Bolte (OE)	1
Liberty Chapel	Robert Reeves (SY)	2
Wheelersburg	Perry Prosch (FE)	15
Winchester.....	Gregory D Roberts (RL#)	5

EXTENSION MINISTRIES

Church listed following appointment indicates charge conference relationship

Appointed Within the Connectional Structure With Pension

(Paragraph 344.1.a) (1)

Allen, Suzanne, Assistant to the District Superintendent, Ohio River Valley District (2) Church of the Savior (ORV)	
Anderson, Todd, District Superintendent, Ohio River Valley District (2) (ORV)	
Bias, Timothy, District Superintendent, Capitol Area South (2) (CAS)	
Brown, Kathleen, Director, Office of Ministry, West Ohio Conference, Worthington, Ohio (2)	
Burns, Barry, District Superintendent, Northwest Plains District (4) (NWP)	
Cook, Karen, Assistant to the District Superintendent, Capitol Area North District (2) (CAN)	
Cooper, George, Director, Council on Development, West Ohio Conference (8) (CAN)	
Lockwood, Lynda, (FE-LFT½), Assistant to the District Superintendent, Northwest Plains District (1) Ottawa Trinity (NWP)	
Lybarger, Wendy, Assistant to the District Superintendent, Miami Valley District (3) (MIV)	
McGuire, Max Steven, Assistant to the District Superintendent, Foothills District (3) (FTH)	
Meredith, David (FE-LFT¼), Ohio River Valley Urban Ministries, Cincinnati, Ohio (6) Clifton (ORV)	
Middelberg, Linda, District Superintendent, Capitol Area North District (3) (CAN)	
Miller, Dennis, District Superintendent, Foothills District (4) (FTH)	
Nilson Kibbey, Sue A., Director of Missional Church Initiatives, West Ohio Conference (5) Ginghamburg (MIV)	
Ocke, Scot, District Superintendent, Maumee Watershed District (3) (MWD)	
Peaks, Donnetta, Director of Clergy Recruitment, Candidacy, & Licensing, Office of Ministry, West Ohio Conference, Worthington, Ohio (2) Easton Community (CAN)	
Roper, Jocelyn, District Superintendent, Miami Valley District (4) (MIV)	

Saliceti, Nilsa, (FE-LFT½) Hispanic/Latino Ministries, West Ohio Conference (6) (ORV)	
Schleif, Rae Lynn, Assistant to the District Superintendent, Maumee Watershed District (3) (MWD)	
Sholis, Barbara B., Assistant to the Bishop, West Ohio Conference (5) (CAN)	
Thomas, Sara, Assistant to the District Superintendent, Capitol Area South District (2) (CAS)	
Watson, Brent A., District Superintendent, Shawnee District (5) (SHV)	

Appointed Within General Agency With Pension

(Paragraph 344.1.a) (2)

Lee, Seung Pil Jacob, Director, Korean Resources, United Methodist Communications, Nashville, TN (8) (ORV)	
--	--

Appointed to Extension Ministries

(Paragraph 344.1.a) (3)

Bellini, Peter J., Associate Professor of Evangelization, United Theological Seminary, Dayton, Ohio (7) Westville (MIV)	
Brey, Steven P., Associate Professor of Religion and Dean of the School of Arts & Humanities, Methodist University, Fayetteville, North Carolina (15) Worthington (CAN)	
Davis, Robert W., (RE), Director, Jackson Area Ministries, (20) (SHV)	
Forbess, Timothy, Vice Chancellor of Institutional Advancement, Antioch College, Yellow Springs, Ohio (3) First UMC (MIV)	
Gildner, Daniel D., Dean of the Chapel/Director of Contextual Ministries, United Theological Seminary, Dayton, Ohio (3) Fort McKinley (MIV)	
Guliano, John, Clinical Director of Services & Spiritual Direction, Cornerstone Counseling & Consulting Services (1) (MIV)	
Hansen-Smith, Wendy, (PE-LFT¼), New Life Community Outreach (2) North Broadway (CAN)	
Hessler, Soren, (FE-LFT¼), Chapel Associate for Leadership Development, Marsh Chapel, Boston University, Boston, MA (6) Payne St Paul (NWP)	
Leary, Claudine, Director of Annual Giving, Methodist Theological School in Ohio, Delaware, Ohio (3) Lewis Center (CAN)	
Lobody, Diane H., Associate Professor, Church History, Methodist Theological School in Ohio, Delaware, Ohio (28) Christ (CAS)	
Mitchell, Roy Mack, Chaplain & Director of Church Relations, Columbia College, Columbia, South Carolina (8) (MIV)	
Park, Joon-Sik, Professor of Evangelism, Methodist Theological School in Ohio, Delaware, Ohio (18) Harpster (NWP)	
Pope-Levison, Priscilla, Assoc Dean for External Programs, Perkins School of Theology, Dallas, Texas (3) Bowling Green: First (MWD)	
Quigley, Jennifer, (FE-LFT¼), Chapel Assoc for Vocational Discernment, Marsh Chapel, Boston University, Boston, MA (7) Payne St Paul (NWP)	
Shew, Paul, General Board of Global Ministries Missionary to Aoyama Gakuin University, University Chaplain, Associate Professor in the College of Literature (15) Middletown First (MIV)	
Slater, Jr., William E., Director of Assessment/Assistant Professor of Psychology, Bluffton College, Bluffton, Ohio (25) Pomeroy (FTH)	
Smith, James L, (RE), Associate Professor of Substance Abuse Counseling, Ohio Christian University (20) Grove City (CAS)	
Stark, Paul C. Sittason, Dtr of Campus Ministry & Religious Life, Heidelberg University (10) Findlay Howard (NWP)	
Tumblin, Thomas F., Associate Provost for Global Initiatives & Academic Affairs, Asbury Theological Seminary (3) Ginghamburg (MIV)	
Watson, David F., Academic Dean and Vice President for Academic Affairs, Associate Professor of New Testament, United Theological Seminary, Dayton, Ohio (13) Stillwater (MIV)	
Weatherspoon, Bridget, (PE), Director of Student Recruitment and Advocate Marketing, Admissions Office, United Theological Seminary, Dayton, Ohio (1) State Road (MIV)	

Elders under Endorsement by the Board of Higher Education and Ministry

(Paragraph 344.1.b)

Buckwell, Brenda K., Coach, Consultant, Educator, Retreat Leader & Spiritual Director, Living Streams Flowing Water (2) Bethel International (CAN)

Clore, Gary W., Chaplain, US Navy, Chula Vista California (25) Broad Street (CAN)

Curtis, Daniel L., Chaplain, U.S. Navy (11) Lima Trinity (NWP)

Dawson, Daniel K., Chaplain, U.S. Navy (8) (ORV)

Donnenwirth, Richard A., (RE), Clinical Training Director, Professional Pastoral Counseling Institute Inc., Cincinnati, Ohio (25) Church of the Saviour (ORV)

Ellis, Edward F., Director of Spiritual Care Services, Hospice of Miami County, Troy, Ohio (24) Piqua Green Street (MIV)

Fairchild, Darryl, Chaplain, Dayton Children's Hospital (2) Englewood (MIV)

Holdridge, Cheri, Chaplain, Heartland Hospice Care (2) (MWD)

Hume, Beverly A., Chaplain, Chillicothe VA Medical Center, Chillicothe, Ohio (4) London First (MIV)

Johnson, Valerie, Staff Chaplain, St Elizabeth Hospital, Northern KY (8) Milford Trinity (ORV)

Johnston, Peter, Chaplain, Otterbein Homes (5) Luckey Faith (MWD)

Kyser, Susan A., Director of Pastoral Care, Nationwide Children's Hospital, Columbus, Ohio (32) North Broadway (CAN)

Langstraat, Kristin S., Director of Faith Community Relations, OhioHealth (5) Broad Street (CAN)

Michael, Peter C., Chaplain, Southern Medical Center Hospice, Portsmouth, Ohio (16) Wheelersburg (SHV)

Mitchell, R. Douglas, Director of Pastoral Services, The Christ Hospital, Cincinnati, Ohio (28) State Avenue (ORV)

Morris, Shawn, Chaplain, NICU Bereavement, Nationwide Children's Hospital, Columbus, OH (2) (CAS)

Nichols, Scott, Brigade Chaplain, U.S. Army (12) Clayton (MIV)

Palmquist, Susan Marie, Chaplain, TRU Hospice, Lafayette, CO (8) New Zion (CAS)

Plear, Phyllis, (PL), Chaplain, OSU Medical Center, Columbus, OH (2) (CAN)

Revord, Michael L., Chaplain, MedWest Haywood Hospital and Hospice, Clyde, NC (8) Perrysburg First (MWD)

Schneider, Craig R., Spiritual Care Division Manager, Good Samaritan Hospital, Dayton, Ohio (17) Aldersgate (MIV)

Snyder, Marilyn Kay, Staff Chaplain, Mt. Carmel East Hospital, Columbus, Ohio (16) Broad Street (CAN)

Swartz, Dawn, Chaplain, Wesley Glen, Columbus, OH (4) (CAN)

Vesper, Keith R., Vice-President, Mission and Ministry, OhioHealth, Columbus, Ohio (19) Powell (CAN)

Vincent, Bruce, Chaplain, Springfield Masonic Community, Springfield, Ohio (11) Yellow Springs (MIV)

Wallick, Linda, Chaplain Residency, OhioHealth, Columbus, Ohio (2) Church of the Good Shepherd (CAN)

White, Kevin, Chaplain, US Army, 3rd Battalion in First Special Forces Group, Joint Base Lewis-McChord, Tacoma, WA (3) West Milton Hoffman (MIV)

Appointed to Other Ministries

(Paragraph 344.1.d)

Bennett, Barry D., (RE), Executive Director, Pickaway Recovery Services, Inc., (30) (CAS)

Boone, Richard, Program Coordinator, Horizon Prison Ministry, Chillicothe Correctional Institute, Chillicothe, OH (7) Faith Canal Winchester (CAS)

Cheeseman, Mary (FL), Spiritual Care Coordinator, Oakwood Village, Springfield, OH (5) Nation Chapel (MIV)

Cherry, Constance M., Professor of Worship and Christian Ministries, Indiana Wesleyan University, Marion IN (12)

Folden, Jr., H. Eugene, Director of Academic Studies, Assistant Professor of Adult Development and Aging, Director of Academic Studies, HDFS, The Ohio State University, Columbus, Ohio (19) Linworth (CAN)

Guion-Utsler, Judith E., Ph.D., Otterbein University, Chaplain, Westerville, OH (4) North Broadway (CAN)

Hartley III, Harold V., Senior Vice President, Council of Independent Colleges, Washington DC (14) Maple Grove (CAN)

Heckman, Donald, Executive Director, International Shinto Foundation, New York, NY and KAICIID Dialogue Centre-Special Rep to United Nations, New York, NY (4) Westwood (ORV)

Hessler, Soren, (FE-LFT½), Associate Director, Betty Ann Greenbaum Miller Center for Interreligious Learning & Leadership, Hebrew College (2) Payne St Paul (NWP)

Holmes, Thomas M., Executive Director, Covenant Ministry Services, Lima, OH (11) Lima Trinity (NWP)

Holten, Beth, Prostitution Intervention Director, Dayton VA Medical Center, Dayton, Ohio (6) (MIV)

Michael, Joyce J., (RE), Teacher, Translator, Editor, Protestant Theological Faculty of Charles University in Prague, (18) Milford Center (CAN)

Newman, Deron S., Professor of Philosophy, Ohio University, Shawnee State (13) Greenup UMC (KY)

Oates, Jody D., President, Kaleidoscope, Inc. (12) Church of the Master (CAN)

Ozcomert, Rebecca Scott (PL), Chaplain/Director of Spiritual Life, Friendship Village of Columbus, Ohio (6) Riverside UMC (CAN)

Starr, Ernest, II, (PL), Horizon Prison Initiative, Chillicothe Correctional Institute, Chillicothe, Ohio (3) The Church for All People (CAS)

Steinecker, Melissa, Missional Specialist for NWP & MWD Districts (1) Risingsun St Paul's/Kansas Charge (MWD)

Ecumenical Appointments

(Paragraph 345)

Bent, Punam S., Pastor, St. Mary's Parish, Parramatta-Nepean Presbytery, The Uniting Church in Australia, NSW Synod (21) Brandt (MIV)

Hett, David, Minister of Religious Life & Learning, First Community Church, Columbus, Ohio (14) King Avenue (CAN)

Vinson, Brian, Missionary Church Planter, Lusaka, Zambia (4) (SHV)

Weisbrod, Benjamin, Mennonite Central Committee in Africa (4) (CAN)

OTHER APPOINTMENTS

(not an Extension Appointment)

Elders and Provisional Elders Appointed to other Annual Conferences or Other Methodist Denominations

(Received by other Annual Conf under Par. 346.1)

(Paragraph 331.8)

Amos, Nancy, St Paul's UMC, Sage District, Oregon-Idaho Conference (1)

Beckett, David G., Bend UMC, Oregon Idaho Conference (3) Lima Trinity (NWP)

Braun, Roger, Newbegun UMC, Elizabeth City, NC, North Carolina Conference (10) (ORV)

Cottrell, David Ray, First UMC, Woodsfield, Ohio, East Ohio Conference (5) (SHV)

Dang, Esther, West Anaheim UMC, Los Angeles Episcopal Area, California-Pacific Conference (1) (CAN)

Dotts, Kevin, (PE), Antioch Church on the Rock UMC, California Nevada Conference (1) (SHV)

Elliott, Dirk P., Conference Director, New Faith Communities & Congregational Development, Detroit Conference, Detroit, Michigan (7) Bellpoint (CAN)

Fisher, Steven, Anchorage First UMC, Alaska Missionary Conference (3) (NWP)

Gilmore, John, Faith Crossing UMC, Walker, LA, Louisiana Conference (2) (MIV)
 Jack, Charles, Jacks Creek & Bowens Creek UMCs, Red Bird Missionary Conference, Beverly, Kentucky (17) Canaanville Stewart (FTH)
Kendrick, Jr., Gregory, (PE), Church of the Saviour, East Ohio Conference (1) (CAN)
 Markay, David A., Sheffield Brunswick Circuit, British Methodist Church, (7) Newark First (CAS)
 Markay, Kristin C., Barnsley Circuit, British Methodist Church, (7) Newark First (CAS)
Miller, Kimberly, Director of Communications, Mount Pisgah UMC, Greensboro, NC, Western North Carolina Conference (1) Trinity (NWP)
 Newman, Deron S., Greenup UMC, Kentucky Conference (12) (SHV)
Perry, Anthony, Bonifay First UMC, Alabama-West Florida Conference (1) (MIV)
 Radzik, Lorrin M., Seven Hills, Independence Charge, East Ohio Conference (2)
Reeves, Timothy, South Carolina Conference (1) (ORV)
 Roberts, Robert L., Norwich Circuit, British Methodist (3) Felicity (ORV)
 Schulze, Andrew, Mount Gilead UMC, Western North Carolina Conference (2) Lynchburg (SHV)
White, Stephanie, Vaucluse/Pentecost Charge, South Carolina Conference, (1) (MIV)

Appointed to Attend School

(Paragraph 416.6)

Hessler, Soren, Ph.D. (FE-LFT¼), Boston School of Theology, Boston, Massachusetts (5) Payne St Paul (NWP)
 Quigley, Jennifer, Ph.D. (FE-LFT¾), Harvard University, New Testament and Early Christianity, Cambridge, Massachusetts (5) Payne St Paul (NWP)
 Trego, William, Systematic Theology, Graduate Theological Union, Berkeley, CA (12) North Broadway (CAN)

Deacon Appointments

Non-United Methodist agencies and settings beyond the local church (Paragraph 331.1a)

Brandon Wilson, Marianne, Cincinnati Children's Hospital (12) Clifton (ORV)
 Cooper, Barbara, Tipp Community Arts Program, "The Hotel Gallery", Music Instructor & Community Pastor (5) Englewood (MIV)
 Crowell, Elizabeth, Wesley Counseling Services, LLC (4) Anderson Hills (ORV)
 Kellogg, Kevin, Violet Twp Fire Department (3) Pickerington Peace (CAS)
Kim, Jeeyoung, (PD), Chaplain Resident, Gwinnett Medical Center, Lawrenceville, GA, Northern Georgia Conference (1) Korean Church of Atlanta, GA (CAN)
Martindell, Karen, Paraprofessional in Special Education, Canal Winchester Local Schools (1) Lithopolis (CAS)
 McDougale, Meredith, Executive Director, Shalom Zone, Columbus, OH (3) New Horizons (CAN)
 Parulis-Wright, Elaine, Fernside: Center for Grieving Children (3) Church of Savior (ORV)
 Pease, S Lynn, Nationwide Children's Hospital (12) Amlin (CAS)
 Stonecypher, Jessica, Urban Agriculture Specialist, Muskingum Soil & Water Conservation District (¾) & Farm Manager of Administration & Marketing, Hope Farms (¼) (2) Zanesville First (FTH)
 Tunison, Stephanie, Ripples Exec Coaching & Consulting, Vistage Intl (3) Hyde Park Community (ORV)
 Turner, Nancy G., Art & Soul (10) Clifton (ORV)
 Valentine-Derrer, Ashley, Children's Ministry Coordinator, First English Lutheran Church, Richmond, Indiana (4) Sidney First (MIV)

Weisbrod, Beth, Mennonite Central Committee in Africa (4) (CAN)
Widdowson, Deborah, Hospice Chaplain, Community Health Professional (½) (1) Edon (NWP)

United Methodist Church-related agencies and schools within the connectional structures of The United Methodist Church (Paragraph 331.1b)

Baker, Michelle, Staff Chaplain, OhioHealth Hospice (4) Maple Grove (CAN)
 Caspersen, April, Vice President of Institutional Advancement, Methodist Theological School in Ohio, Delaware (4) Crossroads (CAS)
 Egloff, Debra, Children & Educational Ministries Consultant, Miami Valley District (2) Church of the Cross (MIV)
Evans, Seth, (PD), Director, Development/New Church Start, Miami Valley District (1) (MIV)
 Hilliard, Brooke M., Cokesbury Sales Representative (6) Marion Crosswood (CAN)
Jones, Kara, (PD), Common Ground Free Store Ministries; Adjunct Faculty MTSO; Delaware Music Academy (1) William Street (CAN)
 Miller, Rachel, United Methodist Financial Credit Union (12) Central Trinity (FTH)
 Nordgren, Heather, (FD-LFT¼), New Life Community Outreach (2) North Broadway (CAN)
 Park, Doyoung, (PD), Teacher, Governors State University, University Park, Illinois (3) Grace Korean (CAN)
 Reed, Mark, (PD), Adm of Recruiting and Candidacy Liaison, Methodist Theological School in Ohio, Delaware (3) Riverside (CAN)
 Roth, Debra, (PD), Pohly Center, United Theological Seminary, Dayton, Ohio (3) Englewood Concord (MIV)
 Sayre, James Benjamin, Executive Director, Wesley Foundation in Cincinnati, Ohio (2) Clifton (ORV)
Shrom-Rhoads, Kirstin, (PD), Coordinator of Discipleship, Grandview UMC, Lancaster, PA, Eastern Pennsylvania Conference (1) (FTH)
 Stickley-Miner, Deanna, Director of Connectional Ministries, West Ohio Conference (5) The Church for All People (CAS)

Within a local congregation, charge, or cooperative parish (Paragraph 331.1c)

Aspey, Amy, North Broadway, Short North Campus (CAN)
 Brantley, Karen, Grove City (CAS)
Case, Christine, (PD), Chesapeake (SHV)
 Cooper, Barbara, Englewood (MIV)
 Dearnell, Brent, Shiloh (ORV)
Evans, Seth, (PD), Ginghamburg (MIV)
 Harper, Carol, Aberdeen (SHV)
 Jin, Myong SueLee, Anderson Hills (ORV)
 Karl, Jane, Jackson Christ (SHV)
 Kerwin, Lisa, Epiphany (RD) (ORV)
 Lee, Sung Young, (PD), Athens Korean (FTH)
 Loudner, Bonnie, (RD), Sharon/Loar Charge (MIV)
 McErean-Hoy, Margaret, (PD), Marysville First (CAN)
 Miller, R Scott, Zanesfield/Rushsylvania Charge (CAN)
 Montgomery, Donna, (PD), Jerome (CAN)
 Nordgren, Heather, North Broadway (CAN)
 Overman, Matthew, Grand Lake, Children's & Family Ministries (NWP)
Reiber, Lori, Oakwood (MIV)
 Roth, Debra, (PD), Concord (MIV)
 Schafer, Jean, New Albany (CAN)
 Schilling, Joanie, Maumee (MWD)
 Smith, Kate, (PD), Peace-Pickerington (CAS)
 Tettau, Richard, Xenia Faith Community (MIV)
 Wilson, Katie, (RD), Dixon (MIV)

**B. REMUNERATION RECEIVED BY CLERGY
APPOINTED TO EXTENSION MINISTRIES**

Allen, Suzanne	\$67,300.00	Lybarger, Wendy	\$50,000.00
Anderson, Todd	\$94,000.00	McGuire, Max Steven	\$57,803.00
Bellini, Peter J	\$70,000.00	Meredith, David	\$18,300.00
Bennett, Barry D		Michael, Joyce J	\$5,000.00
Bent, Punam S		Michael, Peter C	\$58,000.00
Bias, Timothy	\$94,000.00	Middelberg, Linda	\$94,000.00
Boone, Richard	\$35,000.00	Miller, Dennis	\$94,000.00
Brey, Steven P		Mitchell, R. Douglas	\$80,000.00
Brown, Kathleen	\$94,000.00	Mitchell, Roy Mack	
Buckwell, Brenda K	\$25,000.00	Morris, Shawn	
Burns, Barry	\$94,000.00	Nichols, Scott	\$90,312.00
Cheeseman, Mary	\$47,000.00	Nilson Kibbey, Sue A	\$94,000.00
Cherry, Constance M	\$75,765.00	Oates, Jody D	
Clore, Gary W		Ocke, Scot	\$94,000.00
Cook, Karen	\$60,000.00	Ozcomert, Rebecca Scott	\$26,600.00
Cooper, George	\$94,000.00	Palmquist, Susan Marie	
Curtis, Daniel L	\$75,766.00	Park, Joon-Sik	\$65,550.00
Davis, Robert W		Peaks, Donnetta	\$50,000.00
Dawson, Daniel K		Plear, Phyllis	
Donnenwirth, Richard A	\$40,000.00	Pope-Levison, Priscilla	\$105,000.00
Ellis, Edward F	\$66,560.00	Quigley, Jennifer	\$10,000.00
Fairchild, Darryl	\$67,000.00	Revord, Michael L	
Folden, Jr., H. Eugene		Roper, Jocelyn	\$94,000.00
Forbess, Timothy		Saliceti, Nilsa	\$24,001.77
Gildner, Daniel D	\$50,000.00	Schleif, Rae Lynn	\$62,830.00
Guilano, John		Schneider, Craig R	\$91,300.00
Guion-Utsler, Judith E		Shew, Paul	
Hansen, Joseph L		Sholis, Barbara B	\$94,000.00
Hansen-Smith, Wendy		Slater, Jr., William E	
Hartley III, Harold V		Smith, James L	
Heckman, Donald		Snyder, Marilyn Kay	
Hessler, Soren	\$27,500.00	Stark, Paul C. Sittason	
Hett, David	\$50,000.00	Starr, Ernest, II	\$6,250.00
Holdridge, Cheri		Steinecker, Melissa	
Holmes, Thomas M		Swartz, Dawn	\$41,600.00
Holten, Beth		Thomas, Sara	\$62,000.00
Hume, Beverly A	\$85,065.00	Tomblin, Thomas F	\$71,532.00
Johnson, Valerie	\$58,000.00	Vesper, Keith R	
Johnston, Peter		Vincent, Bruce	\$52,866.00
Kyser, Susan A	\$84,000.00	Vinson, Brian	
Langstraat, Kristin S		Wallick, Linda	\$39,600.00
Leary, Claudine	\$49,200.00	Watson, Brent A	\$94,000.00
Lee, Seung Pil Jacob		Watson, David F	
Lobody, Diane H		Weisbrod, Benjamin	
Lockwood, Lynda	\$20,000.00	White, Kevin	\$77,378.40

VII REPORTS OF ANNUAL CONFERENCE

A. EPISCOPAL ADDRESS

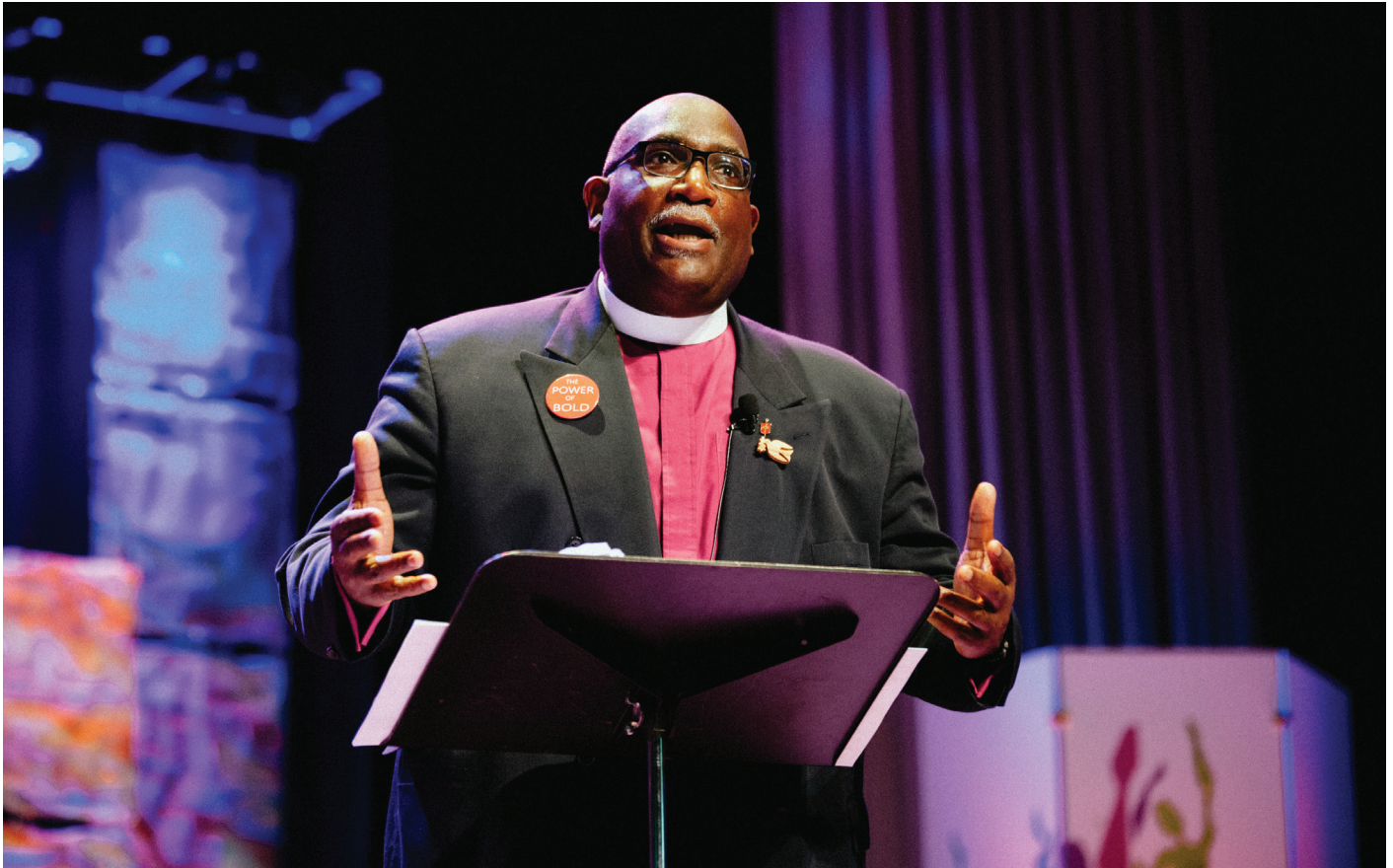

[TRANSCRIPT] Original video found at the following link: [youtube.com/watch?v=ERcdYiXKv3w](https://www.youtube.com/watch?v=ERcdYiXKv3w)

Transcribed from the video recording of the Episcopal address at the 2017 West Ohio Annual Conference on Monday, June 5, 2017.

Tonight I want to talk with you a little bit about some directions I see, and also address some of our anxieties and fears in the life of the church with an eye toward turning into the pain in order that we might find the hope in the church and in the world.

Earlier today in the report on the Light the Way campaign it was noted that we have a newly refurbished mission statement and vision statement for the West Ohio Annual Conference, and it plays upon what's already in the Book of Discipline which is the mission of every annual conference which is to equip local churches to make disciples of Jesus Christ for the transformation of the world.

In seeking to articulate what might that look like in West Ohio in particular we have added to it, not in contradiction, but expanding it just so that we can live more fully into that aspiration, that hope, that vision, that mission and that dream. The statement says we believe that that transformed world looks like a world of justice, of love and peace that is filled with people who are growing in the likeness of Jesus Christ.

And so as you can hear and see and will see more and more through all of the mediums of the annual conference, we are looking more and more to live into this mission and this vision and to use it as a plumb line and as a test for everything that we're engaged in, every activity, every dream, every vision, every project and every program, and to say if we engage this, if we ask for money for this, is it going to help us more nearly fulfill the mission that has been given to every United Methodist annual conference which is to equip local churches for this primary mission, and does that transformed world look like there is more justice, more love, more peace and are more people responding to the love of Jesus Christ as proclaimed in word and deed through the church, and are they choosing to live more and more of their lives in the likeness of our Lord and Savior Jesus Christ.

Now against our high aspirations there are always things that are troubling, even bedeviling. There are movements as we're trying to move out missionally into that challenge us as individuals and as an institution called an annual conference in the United Methodist Church. And who among us in these more recent years has not spent lots of time even wallowing, for as some of us may be and hearing and responding to the palpable anxiety of the church, the cries of fear, of hopelessness, of falling faint even in doing good, of discouragement, of disillusionment and disappointment. And the purpose of vision and mission is to jerk us back into a different narrative in which we substitute these words for the ones that are on the screen now. We choose to be a people of hope, a people of courage, a people of strength, a people of vision, a people of energy, a people who have imagination, and most of all, people who are deeply grounded and growing in our faith and choosing to do it together.

It goes without saying and would be an enormous understatement to say that our denomination is not in a period of tremendous anxiety. And while in one sense we're waiting for things to happen at the general church level, our primary work on a day-to-day, week-to-week and month-to-month basis and the place ultimately where we have the greatest opportunity to make change in all that we say, all that we do and all that we are, to rehearse a different narrative, if you will, is in the places where we live—closer to the ground, so to speak.

That's not a dis to the series of conferences that helped to shape and define us as United Methodists. But it does say in this arena within particular boundaries, we can choose to live with as much hope, as much courage, as much faith, as much imagination as we choose to. Among the things that have troubled us, of course, has been our now 45 year (and it's really a little closer to 50) debate about human sexuality. And our struggle in particular about how might the church live in a healing and hopeful relationship with all of God's people, including our gay and lesbian sisters and brothers who are already a part of the church and of this very assembly. To that end the General Conference and the delegates, some of them have been before you during these days, voted to ask the Council of Bishops to appoint a Commission On A Way Forward.

I want to take just a few moments to tell you about that work in which we've been engaged. It took until the fall of 2016 to get the commission named. And that's a part of the nuance-ing and delicacy and the complexity in a global church of trying to have a body that has some chance of looking something like the church looks in terms of nationality, in terms of the way in which people do church, in terms of people that are gay and straight, etc. etc. So that body was constituted in the late fall of last year, began meeting near the end of January. Between January and the first weekend in April there were 3 meetings. So people have expended themselves greatly to come to these meetings with only one resignation thus far and that because of just too much of the press of time and other responsibilities. And the task of the commission is to bring back to the Council of Bishops and in turn the council's responsibility will be to take that work and to bring it, we pray, in some useable and hopeful form that is forward-facing, that invites the church to discover the ways in which we might remain unified about our most slippery issue that has sought to divide us across almost 50 years.

I want to report to you that the members of that commission, of which I'm one, have worked faithfully and diligently. People have spent time and invested in one another spending time in prayer, doing deepened kind of get-acquainted, studying the bible (Galatians), reading together *The Anatomy of Peace* from The Arbinger Institute. We have begun to be in work groups formed around particular tasks. And in the next several months it's my hope and expectation that there will be more forthcoming from our work that will begin to look like it has been shaped into possible pathways for the commission, the council and the whole church to kind of chew on and to say, Is there a way that we can address this dilemma for the church that maximizes the presence of the United Methodist Church in all of the places in which we find ourselves around the globe.

So we've got a charge, and we have a sense of mission and scope that says we want at the end of the day to carry on these conversations, to deal with any proposals that may come out of the work of this commission in a way that invites the church to discover that they have already been given the gift of unity from the heart and spirit of Jesus Christ. And one of the ways in which we can find to express both that unity and to create some space for moving forward together so that we never lose sight... (Remember that first slide.) ...of our mission of making disciples of Jesus Christ for the transformation of the world.

I'm not Pollyanna about the future, but I choose to be a prisoner of hope about the future and that together we will find a way. May I say to you, like many of you, on any difficult matter in my personal life or otherwise just...just about the time I'm ready to give up on somebody or on some group or on some movement, God shows up in peculiar ways.

I happen to have the privilege of serving the church in some other venues in ecumenical dialog, and have been working with our Episcopalian sisters and brothers in a bilateral conversation that we pray will lead in due season to a full communion agreement. Along the way we've had several arresting points where we thought we were gonna need to walk away from one another, not in a sense of anger, but in a sense we just can't get past this interpretive matter of the nature of real presence in the Eucharist or around whether we should serve wine or grape juice in the Eucharist, or around the historic episcopate. We went through a process as we began to get toward a consensus that allowed us to commit to the church our work in a foundational document which you've read about in recent weeks, where we moved past the place where we were viewing one another as objects that needed to be fixed and began to ask a different question about what is it that we hold sufficiently in common where we can link heart and arms and minds to go forth to serve the world more faithfully and effectively together—not in organic union or merger. That is not on the table. It's never been on the table in this dialog. But is there a robustness of partnership that we might call full communion. And do we see...

And this is ecumenical work at its best. ...in one another the signs of the fullness of what church is sufficiently to move forward in these conversations.

I say to you that is another way of looking at the work of the commission on the way forward. Do we, despite all of our differences around human sexual expression, find in one another individually, in our camps and in our tribes sufficient signs of the triune God at work in our respective lives to say we choose to be in co-mission together for the sake of the world, that God loves so much that God gave God's only begotten son that whosoever should believe on him would not perish but have everlasting life? What is essential for us to agree on in order to be church together that's called United Methodist?

I don't have the answer to that. I have some hunches to that that are satisfying to me. I have some things that I've personally taken off the table and to say that for me, as a child of God, as a baptized believer, as a follower of Jesus Christ, as a leader in the church, that if it were up to me only these are not deal-breakers. My friends, we've got to shorten the list in all of our relationships about what are the deal-breakers and decide what are the things that will hold us together. We must decide what really matters.

I want to say to you this is the United Methodist way. We always begin with what we hold in common. In the Book of Discipline there is actually some exciting stuff. In the section on Our Theological Task lays out clearly and cogently what we hold in common with other Christians.

I caught a plane in Bloomington, Illinois, some years ago when I was serving there. I think I was flying to New York for an engagement, and I'd come from a busy day of preaching and teaching in the life of a former conference that I served. I was not able to take off my clerical collar, which is most often how I preach and speak, especially if I know I'm going to sweat a lot. So I got on the plane sat down in my seat. It was the last flight out of Bloomington headed into LaGuardia. I was just tired, exhausted and I just wanted to drop my head down and go to sleep.

I sat down next to a woman as you might imagine after while when the plane took off she started a conversation. You already know what she led with. Well, what do you do? I was just tired enough and it was just late enough that I wanted to give a wise a wisenheimer kind of answer. Like, do you think I'm just dressed up like this for my health, Halloween, etc. But the Holy Spirit restrained me and saved me from being a jerk.

As it turns out she was a U.S. citizen, but her birth place was in one of the countries of Latin American and she was intrigued. And so I said "I'm a pastor." And she said, "Oh yeah, what kind of pastor are you?" And I said, "I'm a United Methodist pastor." And eventually she got to finding out actually what my day job is, and then she said, "I was raised Roman Catholic. My mother is very devout, but I've not found as much meaning in it as I would like to in these years since confirmation." But she wasn't dissing it, wasn't saying she was an unbeliever, just simply saying she had kind of been distanced from the church but wasn't blaming anyone.

Then she said, "Well, tell me, what's unique about United Methodists." And I discovered in that moment that I had actually read our theological task a time or two. And that I had been wired and nurtured and shaped as a United Methodist in this Wesleyan tradition not to begin the conversation with everything that was unique to United Methodism or to a Wesleyan approach to a Christian faith. And I said, "Ma'am, if you don't mind, could I begin..." And I did just what the Discipline does. I tell you, this is how we think. This is what's in the Book. We begin at the place of saying what we have in common with all Christians. In one sense the nuances and the distinctiveness is not nearly as important, and in fact it doesn't even make sense if we don't begin with what we hold in common with all Christians. That's our approach to theology as United Methodists. We seek to say we hold in common with all Christians a deep faith and conviction in the triune God and that that triune God, creator and redeemer and sanctifier has been, is now and will continue to be at work bringing new creation into this world.

What if that were our paradigm? We're such an argumentative culture and argumentative church. And if you keep arguing all the time... This is an editorial. ...you're just gonna end up mean. I've seen meanness and I want you to know it doesn't all take place at the General Conference. It doesn't all take place here. I get notes from some of you in your local churches, and they are not always inspiring. I asked a church recently through their district superintendent, is the word 'forgiveness' in your lexicon as a Christian community?

I say all of this as a kind of a teasing out of the challenging difficult work that the commission has to do, subsequently the General Conference will have to do, the Council of Bishops will have to do. But what an opportunity to reposition ourselves and rename the terms of the conversation so that, as some of us have been learning and many of you have noted, that we can come to every relationship, every engagement, individual, one-on-one, group and otherwise with a heart of peace, rather than a heart that is filled with animosity.

On the slides with the words that were going in different directions you saw one of the words that we needed to put into place of something to be deleted, was courage—the courage to move beyond our fears of what might really be possible for us if we came to this conversation and we had a different template in our heads.

In the Book of Deuteronomy, at 31:6 and in Joshua 1:9 almost identical words. And I want to acknowledge parenthetically, though not importantly, I get that if you read deeply into these texts, particularly the Joshua text, there are some things with which people

of faith in the triune God need to wrestle with about inheriting the promises as the result of the obliteration of other people. But I'm coming to that in a minute. But I want to just raise these words off of the page for you, that say in Deuteronomy, "Be strong and bold. Have no fear or dread of them, because it is the Lord your God who goes with you. He will not fail you or forsake you." And in the Joshua text, "I hereby command you..." Now that's pretty strong. "...I command you..." This is to fearful people that are on the edge of something new. "...be strong and courageous. Do not be frightened or dismayed. For the Lord your God is with you wherever you go."

What if, in the engagement of this difficult and challenging conversation about human sexual expression or anything else that might even come up tonight, we were the people, we were the church, we, West Ohio, were the conference that said, You know, we're just about to wave some colored flag and we're about to throw in the towel 'cause we don't know if we can hang together anymore, but could it be that we're right on the edge of a new future. If we just hold on long enough light is gonna break forth through the darkness. Something new will be birthed. I don't want to miss the newness that God just might be trying to work in the United Methodist Church and in the West Ohio Annual Conference. But because we're already fearful and anxious we've gotta hear the voice of the holy one say us, "Be courageous. Move forward without fear." And this is the word resembling what's at the 28th chapter at the end of Saint Matthew's Gospel. But here in Deuteronomy, here in Joshua and many other places in Scripture, as you go, go in the assurance that I go with you.

Some of you who have emailed me and gotten a direct email back from me. At the bottom of my email is a quote I've had for several years from Dietrich Bonhoeffer which says, "Christianity stands or falls with its revolutionary protest against violence, arbitrariness and cry of power and with its plea for the weak. Christians are doing too little to make these points clear rather than too much. Christendom adjusts itself far too easily to the worship of power. Christians should give more offense, should shock the world far more than they are doing right now." Now let that settle in in your mind and spirit.

The formerly mainline institutional church has spent so much time trying to blend in with the culture that it could be that the salt has lost its savor. It's just like you kind of drift into that. It is when we are preoccupied with our entitlements, our prerogatives and our privileges more than we're preoccupied with the world to which the Father sent the Son. So I wish you could hear Dietrich's "we stand or fall with our revolutionary protest against violence, arbitrariness and pride of power and with our plea (or may I say or not) for the weak. We're doing far too little to make this clear rather than far too much.

I want us in this particular age to grow the kind of courage, to speak for the most vulnerable in our culture. I see signs that it is already breaking out among us. I was moved beyond belief earlier today when we saw the video about All In Community. I remember 3 years or more ago when I asked you step up and find some way to connect with people on the spectrum of incarceration that you and your congregation could engage. And I want to say to you, you in your churches, in your settings, in your discipleship, you have been magnificent and over the top. And Lisa's story that we saw on video today and what she has done because the Whitehall church said, There's room for you here. We've got a gospel of forgiveness, a gospel of hope and a gospel of healing, made it possible for her to claim a life that she thought had passed her by, or that she had relinquished because of her previous behaviors and what she would view as failures and shortcomings.

In our world where we're in a huge dust-up about how we're to be in relationship with our neighbors, we argue and fuss over immigration policy. We can't find our voice in such profound ways that sometimes we even attack people whose skin is olive, whose first language may not be English, but who were born in this nation. What would it look like keeping Bonhoeffer, to speak nothing of Jesus, in mind, if we took all of the initiatives that we could in all the places that we live to say we intend by God's grace to be a welcoming and hospitable presence to all of our neighbors—ALL of our neighbors, not just those that look like us, walk like us, talk like us, have education and income like us, accents are like our accents? What if we took that seriously and responded to the question long ago that was turned back on that inquiring mind and that said to the master, "And just who is my neighbor?" Who is my neighbor? Of course it was the one who responded with mercy, with healing, with compassion, and with embrace.

We are called and I want to invite you into an initiative where we are engaged robustly in the welcoming of our neighbor in our communities, urban, town and rural and where we engage based upon what we United Methodists have said through our Discipline and our Book of Resolutions and Social Principles about immigration in this nation. We've gotta stop fooling around with this. We have the genius in this room, and it would be true in every other annual conference, to find a way at the ground level and also at the level of public policy in statehouses, in local councils and in the Congress and the White House of these United States.

I've thrived on my trips to our mission partners in the Democratic Republic of Congo, our friend Bishop Ntambo, our friend now of course Bishop Mande, as we've gone to visit the North Katanga Episcopal area. What a leader Bishop Ntambo has been. We all know that. His accolades are too many to name. I expect nothing but a similar kind of outreaching leadership on the part of our friend and brother Bishop Mande who will begin his first series of annual conferences on Wednesday of this week. And we've already invited you to prayer for him. But on the times that I have been there one of the things that has moved me beyond belief is that in services of worship for the annual conference and for The Congo Central Conference where in March of this year we were consecrating 3 new bishops of the United Methodist Church there was a Muslim Imam, who came to be a part of that worship service. There he is on the screen sitting next to Bishop Ntambo. This is the world that we've dreamed of. This is a different narrative than all of the Muslims around us must surely be terrorists. These are in Christian United Methodist services of worship where the outreach of the United Methodist Church has been so meaningful, so powerful, so profound, there was such respect for

the retiring bishop that as new bishops were being consecrated other religious leaders of other faith traditions came to that service, came and talked to the annual conference.

Laboring in this partnership with our global partners we've got far more to learn than we think we have. We are not only the deliverers of missions. We need to be the recipients of mission. We not only have resources to give, we've got resources to receive.

How many Muslims neighbors feel so welcome by you and your church that they might just drop in? I know of a couple of congregations—Forest Chapel congregation in Cincinnati in the ORV has a little delegation of Nepalese sisters and brothers who do not profess the name of Jesus. But they come in and sit on the back row because Pastor Kabamba has said, You are welcome in this place. When I said embracing our neighbors, I'm serious about embracing our neighbors and not choosing to see the walls or fences that have dominated us so much before.

One final word on this initiative to welcome all of our neighbors. I'm wearing a pin under my Episcopal pin. It's a dove with an olive branch. It was a gift. I received it today. I didn't know it was coming, but I had seen and admired someone else's. And it was a reminder from a member of the Armstrong Chapel Church in Cincinnati and of a delegation of members of this conference who came to visit with me to talk about how together we might more robustly serve the conversation about the Israeli and Palestinian conflict and choose to put on the lenses that allow us to see enough room for both and our call to see them in global community and as healthy neighbors to one another. What for some in that area look like security fences through the eyes of our Palestinian sisters and brothers looking at those fences around the settlements, they see them as apartheid fences. What does it mean to live with our neighbors? And will we find a way to stand with both?

One of the things that I have rejoiced in is in my trips to the Holy Land spending increasing time in Palestinian territory and on the West Bank. And I want to encourage all of you that if you have the opportunity, whether with me or another group, to go to the Holy Land to find ways to spend time with both Jewish and Palestinian sisters and brothers who may be Muslim or Christian and discover and learn from both their stories. Place it in the context of an ancient story and to say how might we live into a new story together in the 21st century where we come toward one another with a heart of peace?

I beg of you to join that conversation and to see on this screen what all of us have seen in our neighborhoods which is not an especially religiously-motivated sign, but I simply have seen it so much around that I could not help but share it with you, even though I know you've seen it in several languages say, "No matter where you're from, we are glad you are our neighbor."

Now thirdly, we have been a leader in this annual conference in the Global Health Initiative. There's been a kind of tweaking of the language. We're beginning to embrace, and as one of our four foci Abundant Health and Abundant Health for all. I want you to partner under the rubrics of our Social Principles, our Book of Resolutions and the convictions expressed in our Discipline in helping those who cannot yet find a healing and redemptive way to see that our conviction as United Methodists that health care ought to have access and that means not just that it's fair, but that it's financially accessible for all. Abundant health for all.

These are interconnected. The second thing... This is all under Abundant Health. We have a mess on our hands with the opioid crisis. You know those stories. I've been to some of your places. I've talked to pastors who have said to me straightway, I serve in a suburban community. I've buried 4, 5 young people for opioid overdose, black tar heroin overdoses. People want the ministry of the church. They let me bury their child, but in the church at large they don't want to talk about it. May I say to you, it isn't gonna go away by our not talking about it. It's not gonna get better because we don't talk about it. We've got to step to this thing. It is affecting people of all classes in too many places.

This morning I heard a story that broke my heart from Dayton Children's Hospital from Pastor Daryl Fairchild who said that an adult who had the black tar heroin in a kind of a gummy bear candy form. A one-year-old got a hold of it. And I inevitably asked the question, Did the child survive? Pastor Daryl dropped his head and said, No.

Will we work to have abundant health for all? Will we deal with addiction? Will we remind people that they are forgiven, or people that have already lost loved ones to this or their lives are in an uproar? Will we have a place for them where they can work through this and work out their soul's salvation? What is an epidemic is soon in my judgment to be a pandemic. Will the United Methodist Church and the only place where we've got influence really, friends, is West Ohio. Will our one thousand and twenty congregations step into that conversation of Abundant Health?

Oh, I'm not done yet. I'm still on Abundant Health. Will we have the moral courage in our communities and in this nation, without specific blame to particular groupings and tribes, to say once and for all that gun violence is a public health crisis in America? I remind you that we serve the Prince of Peace. And we have declared that he is Lord or all. Either he is, or he isn't. But the test is, will we live like he is Lord of our lives?

And the fourth matter under Abundant Health that we will be coming toward across this next year will be the launch of a task force on the last Monday of June on clergy wellness in our annual conference in all of its dimensions—physical, spiritual, financial and emotional. I look to have a good report that will come to you about ways we can step into the challenge and the opportunity, but also to say to you that everything we can do that doesn't require a vote we ought to get at it as soon as we can.

Finally friends you heard a wonderful presentation this morning. We'll have a worship service focused on it tomorrow, around the Light the Way campaign. And that campaign, as you've heard, is focused on raising some of the capital that will be needed. And it's only a part of it. ...to resource the planting and (we pray) the multiplication of new congregations and faith communities and to strategically engage in our best opportunities to redevelop other congregations that already exist by investing in them dramatically in such ways that they can move into the next cycle of their lives.

I have sometimes been inspired and often troubled, and only troubled because it is so true, by the great bishop and missiologist Leslie Newbigin. He says "Spiritual renewal will only happen when local congregations renounce an introverted concern for their own life and recognize that they exist for the sake of those who are not members, as a sign, as an instrument and as a foretaste of God's redeeming grace for the whole of life and society."

My friends the church is not just about us. Jesus Christ, the Holy Spirit, the Sovereign God, did not call this movement into being just so we could get together in a few tabernacles scattered across the landscape to become a mutual admiration society. I mean, we're admirable, but...but we've been taught together to go out into the world in the power of the Holy Spirit to give away what we have received as a gift. Not because we're more holy or more pious, but because the gift is so wonderful. It's the pearl of precious price. We wouldn't think of locking it up inside of a wood clap, or brick, or a steel or a glass or a concrete precinct so we could come in and admire the pearl of precious price every seven days. This gospel is too good to be pent up in your church building and pent up in you.

Would you join me? I need help on this. I mean, truth be told, I've spend almost all of my time with church folks. And I love church folks. I love the church. But new beginning is messing with me. Bonhoeffer is messing with me. Jesus is messing with me. "Go ye into ALL the world."

So I want to say is, I need you, friends, to get with this campaign. But I want to assure you it will only provide a seeding of all of the capital that will be needed. But here's what I want... I don't want you to wait until we get five million dollars. I want you to go back and have a conversation in your local church and I don't care how small you are. I believe any church that truly seeks to be the church and bears the mark of church one, holy, catholic and apostolic can grow from where it is. It's not always numbers. But I tell you, if there's enough growth in grace somebody will come to see what this thing is that you're talking about in all the places where you live.

Let me say it another way. Will we love this world and its people as much as God in Christ has loved it? Or will we spend all of our time trying to keep a thousand and twenty churches open in West Ohio to stay the same way they are, just waiting until we can bury mamma. Now, I ain't mad at momma, poppa, auntie, or uncle. But what I want to say is, keeping it open to do that is sweet, but it is not a mission from on high. It's not a mission from on high. You can't convince me that that's what Jesus had in mind. And so in your church, however small or however large, let's keep the main thing the main thing.

The current Archbishop of Canterbury (and I'm coming to a close...gotta taste for some black cherry ice cream)... Justin Welby, said in an endowed lecture that he gave somewhere in the last few years, that the church exists for these two reasons: to glorify God in Jesus Christ and to make new disciples of Jesus Christ. Period. Hard stop, as you've heard me say. He goes on to say after that hard stop, he offers this editorial, but not other...not unimportant. And he says, Everything else is decoration. Glorify God in Jesus Christ; make new disciples. I just want that to sink in.

Everything else... It's a bold statement. Everything else is decoration. He says, It may be quite lovely decoration, but it's decoration nonetheless. Perhaps the thing that we need to be the least fearful and most courageous about is the courage to actually be the church that Dr. Bryan Stone of Boston University School of Theology says in his work on evangelization that the church is God's strategy for evangelism.

So tonight will you think about being church? Will you think about stepping in to speak for those who can't speak for themselves? Will you think about uttering the name of Jesus when people speak to you of their lostness, their loneliness? And would you do it not just with your words, but with your sense of community and incarnation?

I'm confident that the God who said in Christ, I will be with you even to the close of the age, will keep God's promise to us. And so I end with this hymn: how to reach the masses, those of every birth, for an answer Jesus gave the key. He said if I, if I be lifted up from the earth I'll draw everybody unto me. He went...the writer goes on to say, The world is hungering for living bread, not stale toast, living bread, lift the Savior up for them to see. Trust him. Do not doubt the words that he said. I'll draw all...I'll draw all men, all women, all boys, all girls, unto me. Oh, don't exalt the preacher and don't exalt the pew. Preach the gospel, simple, pure and free. And you will find, West Ohio, that the promise is true. He'll draw...he'll draw...he'll draw everybody unto himself. In the name of the Father, the Son and the Holy Ghost. Amen.

B. BOARD OF PENSION AND HEALTH BENEFITS

OPENING

Bishop, members of the cabinet and members of this annual conference, I would like to say it is a privilege and honor to stand before you this afternoon but that would be a lie. I would rather be anywhere else than here. Bishop I know you will find this hard to believe, but the truth of the matter is I do not like to speak in front of people. I only speak to my congregation on Sunday because God called me to be a preacher. But I preach under duress every week. When Bill Brownson approached me with the idea of chairing this board I told him "no thank you" because I knew that the chair had to address the entire conference. However I did allow that I would ask my wife what she thought about my taking on this responsibility. A wise husband always checks with his wife about such things. I told her that I could easily chair the meetings. After all I have been a United Methodist minister 44 years. Meetings are as much a part of me as his breathing. But I told her about having to give this presentation. Bishop I think you know my wife. She is a beautiful woman - soft, genteel, supportive and loving. In addition she is also a clinical psychologist so she knew exactly what to say to me as my loving spouse. You know what she said? "Suck it up!!!" So here I am. But trust me, my report will be brief.

JUST TWO THINGS

If I were to sum up my words to you in two sentences it would sound like this for both the pension side of things as well as the health side of things: 1. The Board will watch out for you as best as we can and 2. You are your own best advocate. The recommendation from the board is found on *The Book of Reports* pages 41 to 47.

HEALTH CARE PLANS

With regard to the healthcare plans for retired as well as active clergy, we review these plans every year. But as you know predicting the future of healthcare is anybody's guess. We do not expect the retired clergy plan to change this year and we hope that the active clergy plan does not change as well. However, we will review the latest claims data in August in preparation for setting 2018 premiums, which must cover the costs of our self-insured active plan, and in the case of the retiree plan, keep our long-term health care liability in check. The world of healthcare is turbulent. Whether such turbulence leads to changes next year or beyond, I would simply ask that we all be both understanding and flexible. While I don't expect it to be next year, one day we may even find ourselves facing a decision to cease offering a health insurance plan and instead recommend other means for clergy to purchase health insurance.

PERSONAL RESPONSIBILITY

The second thing I want to say about our health plans is, "you are your own best advocate." One thing remains true whether we are talking about the retiree plan or the active plan – the costs reflect the health of those who are covered. We have a personal responsibility to God, our families, our congregations and ourselves to take the best possible care of ourselves that we can. Cost can be held stable or reduced only if you, and I do not mean the corporate you, but rather the individual you, take better care of yourself. We will continue to try to provide incentives through such programs as the Virgin Pulse program and cash incentives for such things as getting an annual physical, which you may already know about through a recent email from the Conference. The bottom line is we must take better care of ourselves. As a matter of personal privilege and counsel, I would encourage each and every person in the active program to contribute as much as you can to your Health Savings Plan. Everyone knows the likelihood of needing money for healthcare increases toward the end of life. Make sure you make the most of the tax-deferred benefit of this savings plan. Even if you do not use the money for health expenses it is still yours. It can function like an IRA in retirement if you don't use it for health care.

PENSIONS

On the pension side of things I would repeat what I have already said about healthcare. The Conference Board of Pensions is here to help you. For instance, we are having a Mission Possible event in September. Whether you're going to retire in two years or 32 years this daylong seminar will give you a good path for planning your retirement as well as understanding the nuances of the plan. We also have excellent benefit officers in Mike Kremnitzer and Sandi George. I think you have seen from the earlier slides that in conjunction with Wespeth, we are reasonably well funded for our liabilities. The good news is that the markets are up. I'm not sure I am saying this correctly, but the bad news is you are living longer, so we are recommending for example that the pre-82 past service rate remain the same for 2018. The gains found in the stock market on the one hand are lost to the actuarial tables on the other.

HELP YOURSELF

As I said with healthcare, so I would say of pensions: help yourselves. You are your best advocate as you move toward retirement. Take advantage of the opportunities you have not only to understand your retirement plan, but also to invest in it. I am frankly staggered and amazed at how many of our clergy fail to make a personal contribution to their retirement plans. I understand financial needs are often great, particularly for clergy in smaller churches. I have been there myself. But I also know when I started out it was mandatory that we make personal contributions to the plan and frankly my wife and I could not afford it. We never got

them, but we were eligible for food stamps as it was. We were paying for seminary full time and raising 2 kids all on the grand total of \$5200 a year. But now toward the end of my career I have seen how the miracle of compounding really comes into play. The sad thing is twofold: number one, clergy are no longer required to make personal contributions - which, by the way, I would change if it were left up to me. Number two, because clergy are not making personal contributions they are missing out on the church's matching contribution. That is to say they could well be leaving more than a hundred thousand dollars in future benefits on the table. Too many of our clergy are taking short-term gains for huge long-term losses.

CONCLUSION

Well, I am at the end of my words. I apologize if I have offended any of our clergy because I know in my pastoral heart that unsolicited advice is always a put down. Nevertheless, as a seasoned old fart I would encourage all of our clergy to do what you can to be knowledgeable of the plans that you are in. What you don't know can hurt you and what you do know can help you. Just as importantly, take better care of your health and your finances for the future and do it beginning today. It will not only help you but the churches you lead.

RECOMMENDATION

Bishop, members of the cabinet, and members of this annual conference I want to thank Mike Kremnitzer our Conference Benefits Officer and Bill Brownson, CFO and Dir. of Administration for all of their help this year. They are superb assets to our church. Please note that on page 46, line 3, that (June 1, 2017 should replace "date to be supplied"). With that, I move the adoption of recommendation number three and would note that this recommendation remains substantially unchanged from last year when it passed with over 98% support.

Rev. Barry DeShetler, Chair

C. BOARD OF TRUSTEES

Thank you, Bishop Palmer. I move that this session of the Annual Conference be adjourned and that the Corporate Session of the West Ohio Annual Conference of The United Methodist Church be convened.

Bishop Palmer and members of Annual Conference:

As elected laity and clergy, we give of our time, energy and attention to our Conference to provide governance oversight to investments, our affiliated organizations, property and legal matters. When we do this well and over a long period of time, you should be freed to focus on your local church and other ministries knowing that our collective resources are being effectively cared for. Not only should we “Be Not Afraid,” we should take comfort in knowing this work is being attended to prudently and throughout the year.

The first area I'll speak to is Investments.

Investments make up 86% of the Conference's assets so it's important to share with you what the investments are for and how we oversee them. Through the Conference Investment Policy Committee, the Trustees ensure proper oversight of \$78 million as of March 31 of this year. After a down year in 2015, markets bounced back in 2016. Our investment managers, Huntington National Bank and Morgan Stanley both outperformed their balanced and growth portfolio benchmarks. The Committee, which meets quarterly, ensures that these assets are available to meet their intended needs with the appropriate balance of returns and risk.

As of March 31:

- \$47.4million is reserved for Clergy Benefits, which is primarily designated for Retiree Health Care.
- \$14.5 million is comprised of funds administered by the Council on Development and held for others, including the endowments of many local churches and districts. This is the fastest growing segment of investment assets and reflects the success of the Council on Development's Endowment Program.
- \$6.1 million is restricted for specific use and largely overseen by the Trustees, including those earmarked for camps, church extension loans and the Gardner Retired Clergy Housing Assistance Fund.
- \$7.7 million has been designated by Conference Boards for specific purposes such as Starting New Churches and Clergy Leadership, the Trustee's Capital Fund and operating reserves set by CF&A.

Both managers invest within guidelines set by our Investment Policy Statement, which incorporate limitations set forth in the Social Principles of the United Methodist Church and those of the West Ohio Conference. This is socially responsible investing, one aspect of which is to avoid taking ownership positions in companies engaged in activities that are not aligned with goals and purposes of the church. I'd like to thank Trustee Todd Ehninger who chairs the Conference Investment Policy Committee and all the other members who ensure these important missional assets are tended to throughout the year.

Affiliated Organizations

The Trustees' second area of focus is affiliated organizations and relationships with each are overseen by the Affiliated Organizations Committee that Trustee Ann Hartmann chairs.

- We are in relationship with four organizations that serve primarily seniors: Hill View Retirement Services in the Shawnee Valley District, Life Enriching Communities in greater Cincinnati, Methodist ElderCare Services in central Ohio and Otterbein Senior Lifestyle Choices, which operates in many locations along the western edge of our conference. Each serve their respective communities, providing housing and other care to -- among others -- many United Methodists and our clergy.
- We are also in relationship with Preacher's Relief Society, and the United Methodist Financial Credit Union.
- Finally, we are the sole members of three organizations and maintain close relationships with each:
 - o Our newest, which grew out of a 2008 study, is the Charitable Pharmacy of Central Ohio, and just this year hired its second Executive Director,
 - o Ohio Health, one of Ohio's largest health systems,
 - o And UMCH Family Services, which is serving more families and children than ever before. UMCH is also the owner of 42 acres in Worthington that it is working on developing. This last point provides a perfect segue to the work of our Real Estate Committee.

Real Estate and Property Matters

- As you'll recall from the three most recent annual conferences, UMCH family services owns the current Conference Center. This body has previously authorized the Conference Trustees to acquire and renovate our current building, and I'm very pleased to say that we are finally at the end stages of closing on the purchase option available to the Conference under its lease.

- In anticipation of closing, we are planning the much-needed renovations of 32 Wesley. The change in ownership and a prudent investment in the building will reduce Conference expenses and hopefully prove to be a good long-term investment. Next year at this time I hope to report that we are nearing completion on renovation plans.
- The Real Estate Committee also is in relationship with the three camps operated by the Conference. We have worked to understand the strategy and plan for our camping ministries and to make the investments necessary for that ministry to advance. We were very pleased to participate this spring in a Best Practices Peer Review of our Camps & Retreats programs and look forward to seeing the results shortly. The results should help guide the Trustees and all of us in making good investments in this important program.
- We also completed the sale of Camp Asbury as directed by this body last year.
- I'd like to thank the Real Estate Committee and its chair, Julie Hurtig, for all of their work in the past year.
- Finally, the Trustees have the responsibility for property of closed local churches. This comes about after a District Superintendent recommends closure or reports abandonment, and the Extended Cabinet concurs. Since our last Annual Conference, the following churches are recommended for closure due to abandonment or loss of missional connection:
 - o In the Miami Valley District, Higher Ground, effective December 31
 - o In the Miami Valley District, Residence Park, effective December 31
 - o In the Maumee Watershed District, The Village, effective February 19

Legal Matters

I'm now pleased to introduce Chris Hogan who will bring the Chancellor's Report.
Chris Hogan

Chris offered his remarks, promoting the Legal Forum, noting the page on which it is advertised in the program guide and the work of the Safe Sanctuaries Task Force

Ann Baird -

Thank you, Chris.

As Chair, it's been my pleasure to work with this year's board, with Chris Hogan, Bishop Palmer and many others. For the trustees who are here, please stand so we can thank you for your work. I look forward to continuing the work of the Trustees on behalf of the mission of the West Ohio Conference.

Bishop Palmer and members of Annual Conference, this concludes our report.

Bishop, if you are ready, I move that the Trustee Report be adopted, including the recommendations for church closures.

BISHOP PALMER TAKES VOTE

Bishop, I now move that the Corporate Session be adjourned and that the Annual Conference Session be reconvened.

BISHOP PALMER TAKES VOTE

Mrs. Ann Baird
Chair, Board of Trustees

D. CONFERENCE COUNCIL ON FINANCE AND ADMINISTRATION

Good Afternoon Bishop Palmer and Members of Annual Conference. I am pleased to be with you today to report on progress that we have made in the West Ohio Conference regarding what has become known as Recommendation 6. Recommendation 6 is the Resolution for Review of West Ohio Conference Financial and Apportionment Strategies and Administration. The resolution was presented to and approved by the membership of the 2015 meeting of the annual conference.

Re-cap of Recommendation

There are four basic components of Recommendation 6:

- The formation of a task force to bring a plan for conference finance that seeks to maximize the resources available for mission and ministry through our local congregations.
- The task force will explore meaningful opportunities to increase efficiencies of institutional and administrative functions.
- Recommend an intentional strategy of stewardship education across the conference, and
- Examine the current apportionment formula and identify strategies that target meaningful reductions to total connectional giving.

I presented you with a report of the task force's work at last year's Annual Conference. The report presented the work of the committee in four areas:

- **Completed Initiatives** – a reminder of actions that had been taken over the previous four years to reduce expenses, gain operating efficiencies, and reduce connectional giving requests.
- **Initiatives that are in progress** - actions currently underway that may result in further financial savings. I am pleased to say that I will have more to say about both completed initiatives and in progress initiatives that have been underway since our meeting together last June.
- **Actions that Boards, conference and District Staff** can take on their own through the authority of their required responsibilities.
- **Potential options that require further public dialogue** throughout the annual conference.

Recommendation 6 calls for progress over the quadrennium. You should expect to hear about our continued progress at this Annual Conference and for at least two more to come. I am pleased to share more of our progress from 2016 and this year:

Completed Initiatives

- West Ohio Conference Center Building – We have completed the acquisition of the conference center building which frees us from a \$240,000 yearly rental obligation.
- Completion of a third party perception study of:
 - o The Missional Church Consultation Initiative (MCCI)
 - o Crucible, and
 - o The Residency Program.

Based upon this third party review, with data collection and feedback, MCCI and Crucible will continue and will benefit from the comprehensive feedback received. The Residency Program will be revamped prior to the appointment of another resident.

- Sale of Camp Asbury – The sale of Camp Asbury has been completed, but resulted in a financial loss for West Ohio Conference.

Initiatives that are in Progress

- Stewardship Education – Under the direction of George Cooper a comprehensive stewardship education program has been developed and is ready to roll out. The program is designed to be used by, for and in all of our churches, but is specifically directed toward churches who are participating in connectional giving at a level of less than 50%. The program is designed with the expectation of participation from both clergy and laity. The stewardship education program will roll out June 24th with the first large group session with Bishop Palmer and several churches. This program is intended to be more than an educational experience – it will address the importance of our United Methodist connection and our accountability to one another and the connection. Those who attend will hear about how connectional money is at work throughout the West Ohio Conference. And why our participation in shared connectional giving is so important to advancing the mission and ministry of local congregations as well as the ministries of the West Ohio Conference and the global ministries of the United Methodist Church. Our hope is that local churches will leave with strategies and support for their unique circumstances that will help them to more fully participate in apportioned connectional giving.
- Camping and Retreat Ministry – our Camps and Retreats ministries have undergone an outside audit by the denominational leader of Camp and Retreat ministries and two Annual Conference treasurers who each come to the process with a deep knowledge of camping ministries. We anticipate the outcome of this audit and review and the recommendations that will come.

I look forward to next year's annual conference and another report of continued progress as we work together to fulfill the expectations set before us in Recommendation 6.

I have enjoyed sharing the progress report about Recommendation 6 so much, that I am prepared to stay here on stage and deliver

the annual report from your Committee on Finance and Administration and to bring our recommendation for 2018.

While I am pleased to report that the overall financial position of the West Ohio Annual Conference is strong, that statement is delivered with a bit of reservation. As has been our practice for several years, many of our churches continue to struggle to provide equitable financial support to our shared district and conference mission and ministry. While we have been able to move forward with our programming as planned due the strength of our overall financial position, this is not sustainable in the long term. I look with anticipation to the coming stewardship education program being rolled out under the leadership of George Cooper. Our hope on the Committee for Finance and Administration is that churches will fully engage in this program to aid in the process of more equitable participation in our connection and in our shared mission and ministry through our districts and the West Ohio Conference.

Before our Conference CFO Bill Brownson brings us a more detailed narrative about the Annual Conference's 2017 financial position and plans for 2018, I'd like to share a few items for your consideration.

- Receipts on apportioned connectional giving for 2016 came in at 75%, not 80% as budgeted.
 - o 574 churches participated fully by contributing 100% of their apportioned connectional giving level. We are grateful for this commitment.
- The West Ohio Conference once again maintained our commitment to our United Methodist connection by paying 100% of our General Church apportionments.
- Planned conference programming took place as budgeted.

Your Council on Finance & Administration is simplifying the apportioned connectional giving process by reducing the number of apportioned funds from 12 to 3. This simplification will be more efficient for local churches and conference staff. The three funds support the same areas as the 12 previously did. The new three are:

- Retiree Health and Clergy Benefits
- Conference Ministries (Administration, Connectional and Missional Ministries, and Ministerial Support,) and
- General Church Support

The Audit Committee continues to work on our behalf to ensure that our sound financial position is supported by a successful audit. This year, our Audit Committee recommended the use of a new firm – Clark Schaefer Hackett. We had been with our previous auditors for over eight years and decided it was time for a new set of eyes.

In prior years our auditors have issued a clean opinion. Our new auditors called out a specific issue with respect to how we handle one of our affiliated organizations, the Charitable Pharmacy of Central Ohio, and noted that in their opinion. We will take actions to address this concern in our next audit so we're in line with technical accounting standards. In all other respects, the opinion was clean and reflective of our financial position. As has been our past practice, the audited financial statements will be posted on the Conference website.

After CFO Brownson brings us a more detailed review of our financial position, we will introduce Recommendation 1 – which is formally called the “Council on Finance and Administration Recommendations” for Calendar Year 2018.

Recommendation 1 will be our shared financial commitment to provide for the Mission and Ministry of the West Ohio Conference and our districts. This is a statement about our missional priorities, and is the backbone and support of our work together in 2018. A few highlights for your consideration:

- The total amount apportioned is \$22.3 million with \$19 million apportioned for conference and general church programming and \$3.3 million for district programming.
 - o We are expecting a 75.7% apportioned connectional giving receipt rate for conference and general church programming
- Full support the Connection through 100% participation in General Church and Jurisdictional apportioned connectional giving. 2018 has the potential to be our fifth consecutive year as a 100% conference.

I trust that you have read the narrative that precedes Recommendation 1 as well as the recommendation itself. The narrative will offer highlights and explanations on a section-by-section basis.

The Council on Finance & Administration works closely throughout the year with a number of Conference staff members. Their hard work and support is greatly appreciated and I would like to say “Thank You” to Jeri Seabaugh, our Controller and Jim Nothstine, along Jack Frost, Sandi George and Joy Perry for their work and collaboration with us throughout the year.

To recap briefly what we offer in this annual report:

- The 2016 apportioned connectional giving receipt rate was 75%, which was lower than the planned rate of 80%.
- The West Ohio Conference is a fully participating conference by meeting 100% of the apportioned giving request to the General Church.
- Our proposed budget to support our mission and ministry priorities will be the same as both 2016 and 2017 at \$22.3 million with the Conference level being \$19 million dollars and districts adding \$3.3 million.

As a past church treasurer, I understand the commitment and sacrifice that is made at the local church level to participate financially in our conference and district mission. Your support turns our missional aspirations into realities. Thank you for your faithfulness. Thank you for your commitment to the mission of the United Methodist Church – in your community, in our Conference and throughout the world.

Christine Clough, Chair

E. 2016 STATISTICIAN'S REPORT

West Ohio Conference of the United Methodist Church

The Statistician's report is made up of three Tables that were mailed to each local church in December of 2016. We then collected the 2016 data from the local churches during the first three months of 2017. As we have in the past, we used the GCFA Statistical Website (Ezra) to collect our church data. This provides for a better management of our data at the General Church and Conference levels. This year, with help from the District Offices we were able to collect 96% of the reports from our 1,026 churches. Unfortunately, there were 4% or 33 churches that have not completed their reports to give a true statistical picture of the West Ohio Conference. Four districts had all their churches complete their yearend reports, the districts were Capitol Area North, Capitol Area South, Maumee Watershed, and Ohio River Valley. We again allowed churches to enter their data using the online entry method or by sending the information to the Conference Office to be manually entered.

At the close of 2016, the membership of the West Ohio Conference stood at 162,836 members. A total of 6,378 members were added to the membership across our conference in 2016. That meant that every day last year, 17 members either joined a congregation or restored their affirmation in our conference. Like the previous years the largest increase was received on profession of faith, a total of 3,298 members. That number decreased by 85 from 2015. In 2015, a total of 211 churches held confirmation classes, representing 20% of our churches. In 2016 that number has increased from the previous year to 212 as 21% of our churches held confirmation classes.

At the close of 2016, the West Ohio Conference membership was down from what was reported at the end of 2015. The total loss of members in all statistical categories was 12,351. Unfortunately, that meant that every day last year 34 people were leaving congregations in the conference. Like the trend over the last few years the largest loss was removed by charge conference action, a total of 4,102 members. This number decreased from what was recorded for the year in 2015. The net loss from the new members minus the members lost shown below is 5,973 members. The West Ohio Conference membership has been reduced by 30,419 members over the last 5 years. The average annual loss for our conference over the last ten years has been 6,150 members per year.

Starting Membership 2016	168,809
Those received during 2016 – Add	6,378
Those removed during 2016 – Subtract	-12,351
Ending Membership 2016	162,836

Every Sunday the West Ohio Conference had an average of 96,861 members participating in worship across the conference. This represents 59% of conference membership in worship every Sunday morning. The average attendance in principal worship services decreased by 4,182 members from what was reported in 2015. We also baptized 3,008 Individuals during 2016. The number of baptisms decreased by 290 from the 2015 year totals. A total of 552 churches or 54% of the congregations in our conference reported at least 1 baptism in during 2016.

The Total number of Christian Formation Participants for 2016 was 105,429 participants. Three of the four categories Children, Youth, & Other Adults showed decreased numbers in 2016. The Young Adults had no change in their numbers. Overall the West Ohio Conference experienced a 2% decrease in the number of participants from 2015 to 2016. The Average Attendance at Sunday School decreased from that of 2015 by 2,249 members. There were 36,958 participants involved in Vacation Bible School in our churches during 2016. This was a decrease from those participating in 2015 of 2,496 or 6%.

The UMW showed a decrease in their membership in 2016 from 2015. Their membership decreased by 1,442 members to 14,684 members. The UMM showed a decrease in their membership in 2016 from 2015. Their membership decreased by 150 members to 2,831 members. The combined effort of money paid to projects by both groups was \$1,247,911. The UMW with a membership of 14,684 members paid \$1,109,416 on projects. That was a decrease of \$56,050 from 2015. The UMM, with a membership of 2,831 members paid \$138,495 on projects. That was a decrease of \$23,195 from 2015.

There were 184 UMVIM teams sent out from local churches in 2016. That was a decrease from 2015 of 14 mission teams. That accounted for 1,548 participants in UMVIM teams which was an increase of 97 participants. We also have several churches that are involved in community ministries for outreach, justice, mercy, and daycare. The number of persons engaged in mission in the local churches was 44,980 serving 1,855,925 people in those communities. There were 672 or 66% of our congregations that had persons engaged in mission.

The West Ohio Conference recorded a decrease in total paid in 2016. The conference received \$191,671,473 which was a decrease of \$6,034,233 compared to 2015. That breaks out to a cost of \$1,177 per member as compared to \$1,171 per member in 2015. Almost 56% or 574 of the churches in our conference paid their apportionments at 100% or more in 2016. That number has increased from what was reported in 2015 by 14 churches. General Advance Special giving for specific, designated ministries and projects showed a decrease of \$524,890 in 2016. Total giving to General Advance Specials was \$859,352. The West Ohio Advance Specials in 2016 collected a total of \$10,876 in gifts. That was a decrease of \$9,419 from what was reported in 2015.

Other ministries in the conference that are not recorded in the Statistical Data include: Groups and gatherings of people using the churches of the West Ohio Conference for worship, Emmaus Walks, Chrysalis, food pantries, after school programs, Boy Scouts, Girl Scouts, 4H, kindergarten, pre-school, and many other civic functions. Some ethnic congregations are using West Ohio Conference churches for worship services. In situations like those mentioned above, vital ministries are taking place to help establish or re-establish the United Methodist Church as an integral part of their communities. The West Ohio Conference appreciates those churches for providing this outreach.

In conclusion, please be aware that this report covers only part of the Statistician's entire Report. Please review your church's records in the conference journal and compare how your church measures up against others in your district and across the conference.

Jack E. Frost Conference Statistician

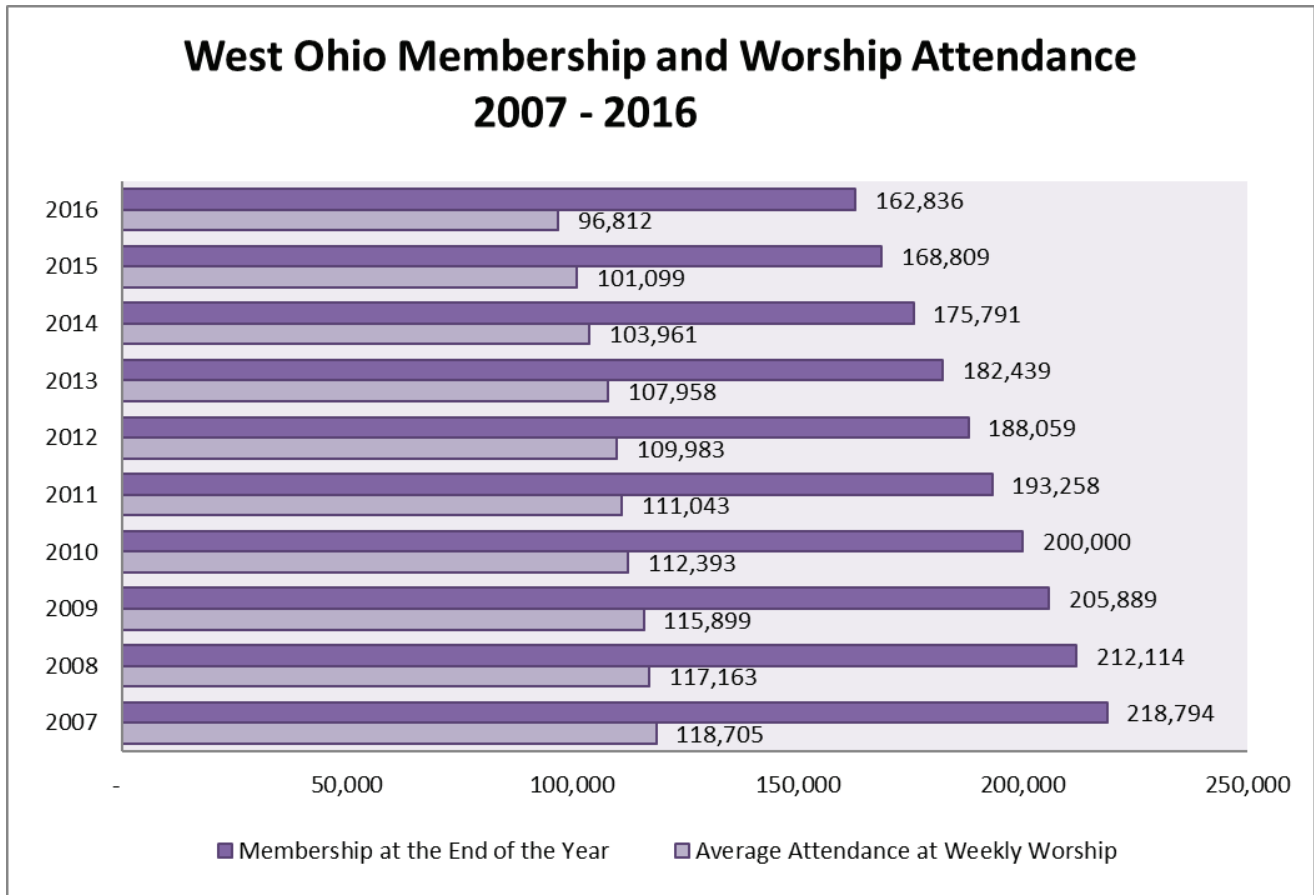

F. RECOMMENDATIONS

Rationale for Proposed Constitutional Amendments

**The United Methodist Church
Voted General Conference May 2016**

- I. (New ¶ 6) The Constitution contains a paragraph on racial justice but not one on gender justice. The language of this petition is parallel to the language of Article 5 on racial justice already in our Constitution. It is an affirmation that, as part of our core foundational beliefs, this church will forever stand against any actions, organizations or individuals that discriminate or dehumanize women and girls anywhere on this planet.
- II. (¶ 4) Adding “gender” (meaning male and female) to the Constitution affirms and protects The United Methodist Church’s commitment to gender equity throughout our worldwide connection. “Gender” is the disciplinary term for fair treatment of women and men (e.g., ¶16). The addition of the proposed final clause allows gender-specific groups like United Methodist Women and United Methodist Men.
- III. (¶ 34) The provision in ¶ 13. Article I. 2, “Delegates shall be elected in a fair and open process by the annual conferences,” is unduly vague. The addition of this one sentence to paragraph 34 of *The Book of Discipline* helps clarify that General Conference delegates shall be elected by the body of annual conference instead of simply being appointed by the bishop. Bishops appointing delegates without delegates being properly elected has been a practice in some central conferences.
- IV. (¶ 46) As is the case for the jurisdictions, episcopal elections in the central conferences should be held in the regular sessions of those conferences, except when unexpected vacancies occur because of the death or early retirement of one or more bishops.
- V. (¶ 50) Judicial Decision 475 ruled unconstitutional the Council of Bishops holding its individual members accountable for their work, referencing ¶ 50 of the Constitution. This legislation follows Judicial Decision 1275 requirement of a legislative resolution from General Conference so the Council of Bishops may provide oversight of its members.

Special Note:

ONLY lay members and deacons/elders in full connection can vote on the constitutional amendments.

Proposed Constitutional Amendments

**The United Methodist Church
Voted General Conference May 2016**

Proposed Constitutional Amendment – I

On May 16, 2016, at a session of the General Conference of The United Methodist Church held in Portland, Oregon, the following Constitutional Amendment was adopted by a recorded vote of 746 Yes, 56 No (Calendar Item 121, DCA p. 2106). It is now presented to the Annual Conferences for vote.

In *The 2012 Book of Discipline*, Division One, add a new paragraph between current ¶¶ 5 and 6:

As the Holy Scripture reveals, both men and women are made in the image of God and, therefore, men and women are of equal value in the eyes of God. The United Methodist Church recognizes it is contrary to Scripture and to logic to say that God is male or female, as maleness and femaleness are characteristics of human bodies and cultures, not characteristics of the divine. The United Methodist Church acknowledges the long history of discrimination against women and girls. The United Methodist Church shall confront and seek to eliminate discrimination against women and girls, whether in organizations or in individuals, in every facet of its life and in society at large. The United Methodist Church shall work collaboratively with others to address concerns that threaten the cause of women’s and girl’s equality and well-being.

If voted and so declared by the Council of Bishops, this would become the new ¶6, and the current ¶¶ 6-61 would be renumbered as ¶¶ 7-62.

AND

Proposed Constitutional Amendment – II

On May 20, 2016, at a session of the General Conference of The United Methodist Church held in Portland, Oregon, the following Constitutional Amendment was adopted by a recorded vote of 509 Yes, 242 No (Calendar Item 429, DCA p. 2212). It is now presented to the Annual Conferences for vote.

In *The 2012 Book of Discipline*, Division One, ¶4, Article IV, amend by deletion and addition as follows:

After “all persons” delete “without regard to race, color, national origin, status, or economic condition”. After “because of race, color, national origin,” delete “status,” and add “ability”. At the end of the paragraph, add “nor shall any member be denied access to an equal place in the life, worship, and governance of the Church because of race, color, gender, national origin, ability, age, marital status, or economic condition.”

If voted and so declared by the Council of Bishops, ¶ 4 would read:

The United Methodist Church is part of the church universal, which is one Body in Christ. The United Methodist Church acknowledges that all persons are of sacred worth. All persons shall be eligible to attend its worship services, participate in its programs, receive the sacraments, upon baptism be admitted as baptized members, and upon taking vows declaring the Christian faith, become professing members in any local church in the connection. In the United Methodist church, no conference or other organizational unit of the Church shall be structured so as to exclude any member or any constituent body of the Church because of race, color, national origin, ability, or economic condition, nor shall any member be denied access to an equal place in the life, worship, and governance of the Church because of race, color, gender, national origin, ability, age, marital status, or economic condition.

AND

Proposed Constitutional Amendment – III

On May 16, 2016, at a session of the General Conference of The United Methodist Church held in Portland, Oregon, the following Constitutional Amendment was adopted by a recorded vote of 767 Yes, 22 No (Calendar Item 111, DCA pp. 2105). It is now presented to the Annual Conferences for vote.

In *The 2012 Book of Discipline*, Division Two, Section VI, ¶ 34, Article III, (*The 2016 Book of Discipline*, Division Two, Section VI, ¶ 34, Article III) amend by addition as follows:

After the first sentence, add, “Such elections shall include open nominations from the floor by the annual conference, and delegates shall be elected by a minimum of a simple majority of the ballots cast.”

If voted and so declared by the Council of Bishops, ¶ 34 would read:

The annual conference shall elect clergy and lay delegates to the General Conference and to its jurisdictional or central conference in the manner provided in this section, Articles IV and V. Such elections shall include open nominations from the floor by the annual conference, and delegates shall be elected by a minimum of a simple majority of the ballots cast. The persons first elected up to the number determined by the ratio for representation in the General Conference shall be representatives in that body. Additional delegates shall be elected to complete the number determined by the ratio for representation in the jurisdictional or central conference, who, together with those first elected as above, shall be delegates in the jurisdictional or central conference. The additional delegates to the jurisdictional or central conference shall in the order of their election be the reserve delegates to the General Conference. The annual conference shall also elect reserve clergy and lay delegates to the jurisdictional or central conference as it may deem desirable. These reserve clergy and lay delegates to the jurisdictional or central conferences may act as reserve delegates to the General Conference when it is evident that not enough reserve delegates are in attendance at the General Conference.

AND

Proposed Constitutional Amendment – IV

On May 20, 2016, at a session of the General Conference of The United Methodist Church held in Portland, Oregon, the following Constitutional Amendment was adopted by a recorded vote of 621 Yes, 15 No (Calendar Item 468, DCA p. 2217). It is now presented to the Annual Conferences for vote.

In *The 2012 Book of Discipline*, Division Three, ¶ 46, Article I, amend by addition, as follows:

To the end of the paragraph, add “provided that episcopal elections in central conferences shall be held at a regular, not an extra, session of the central conference, except in the case where an unexpected vacancy must be filled.”

If voted and so declared by the Council of Bishops, ¶ 46 would read:

The bishops shall be elected by the respective jurisdictional and central conferences and consecrated in the historic manner at such time and place as may be fixed by the General Conference for those elected by the jurisdictions and by each central conference for those elected by such central conference, provided that episcopal elections in central conferences shall be held at a regular, not an extra, session of the central conference, except in the case where an unexpected vacancy must be filled.

AND

Proposed Constitutional Amendment – V

On May 17, 2016, at a session of the General Conference of The United Methodist Church held in Portland, Oregon, the following Constitutional Amendment was adopted by a recorded vote of 715 Yes, 79 No (Calendar Item 446, DCA p. 2214). It is now presented to the Annual Conferences for vote.

In *The 2012 Book of Discipline*, Division Three, ¶ 50, Article VI, amend by addition, as follows:

After the last paragraph, add “These provisions shall not preclude that adoption by the General Conference of provisions for the Council of Bishops to hold its individual members accountable for their work, both as general superintendents and as presidents and residents in episcopal areas.”

If voted and so declared by the Council of Bishops, ¶ 50 would read:

The bishops, both active and retired, of The Evangelical United Brethren Church and of The Methodist Church at the time union is consummated shall be bishops of The United Methodist Church.

The bishops of The Methodist Church elected by the jurisdictions, the active bishops of The Evangelical United Brethren Church at the time of union, and bishops elected by the jurisdictions of The United Methodist Church shall have life tenure. Each bishop elected by a central conference of The Methodist Church shall have such tenure as the central conference electing him shall have determined.⁹⁴

The jurisdictional conference shall elect a standing committee on episcopacy to consist of one clergy and one lay delegate from each annual conference, on nomination of the annual conference delegation. The committee shall review the work of the bishops, pass on their character and official administration, and report to the jurisdictional conference its findings for such action as the conference may deem appropriate within its constitutional warrant of power. The committee shall recommend the assignments of the bishops to their respective residences for final action by the jurisdictional conference.

These provisions shall not preclude that adoption by the General Conference of provisions for the Council of Bishops to hold its individual members accountable for their work, both as general superintendents and as presidents and residents in episcopal areas.

2018 Budget Narrative for Recommendation #1

Each year the Annual Conference adopts a Mission and Ministry Funding Plan, also known as a budget. The approved plan sets the Connectional Giving (apportionments) for each of our major areas: General Church, Retiree Health and Other Benefits, Connectional Ministries, and Conference Operations. For 2018, Connectional Ministries and Conference Operations are consolidated into a single fund: Conference Ministries.

Following an assessment of ministry priorities and needs, balanced against those of local churches and the global church, your Conference Council on Finance and Administration unanimously approved the accompanying Recommendation #1. What is included is based on dialogue and decisions of the Conference Board of Pension and Health Benefits, the Cabinet (District Superintendents and Conference Senior Staff), the Transformative Discipleship Team and others.

While this narrative explains how the budget supports mission, the Annual Missional Report provides a more comprehensive picture of West Ohio Conference and General Church mission and ministry achievements and priorities. The 2016 Missional Report is distributed at Annual Conference and posted online. The 2016 Missional Report can be found on the Conference website: www.westohioumc.org/missionalreport.

As you review the 2018 plan, please note the following:

- Total recommended apportioned Connectional Giving remains constant at \$19.0 million. In addition, districts will cumulatively apportion \$3.3 million, the same as for 2017.
- West Ohio intends to continue being among the ranks of Annual Conferences that participate at the 100% level of General Church support, as it has been since 2013.
- The 2017 budget and historical results continued our multi-year effort to fully reflect the financial activity of the Conference.
- Total 2018 Conference Administration and Connectional and Missional Ministries expenses of \$9.7 million are projected to be less than the 2016 budget by a combined \$0.9 million and \$1.3 million less than 2016 actual results; the amount is in line with the 2017 budget. (lines 11 and 12)
- The \$3.3 million clergy defined benefit pension fund expense (CRSP-DB) is included in in the 2018 budget, making the cost of the plan more transparent. Until 2016, surplus in the Pre-82 plan had been used to cover this annual expense.
- Staffing levels are consistent with the 2016 and 2017 budgets.
- The budget includes depreciation, including on the Conference Center, which we now own instead of renting from UMCH Family Services.
- Questions about this recommendation and Conference finances in general can be directed to Bill Brownson, Conference CFO, at bbrownson@wocumc.org or by calling 614.844.6200.

Funding Plan Discussion by Section

General Church (lines 26-53 on page 31)

The General Church helps West Ohio Conference churches make a difference in our conference, our nation and around the world. The infrastructure of the General Church allows UMCOR to be among the most effective disaster relief organizations in the world. Through the Ministerial Education Fund (MEF), the 13 United Methodist Seminaries, Annual Conferences and individuals receive support for undergraduate, seminary and continuing education opportunities. Episcopal leadership for the Ohio West Area and all over the world is paid with General Church Connectional Giving. These examples only begin to scratch the surface of all of the ministries that happen through, with and because of the General Church. Together, we are stronger.

The 2018 plan apportions nearly \$7.0 million to generate \$5.0 million needed to resource at 100% the seven General Church funds and agencies (lines 31-37), the North Central Jurisdiction and the Ohio Council of Churches. The assumed collection rate for this fund is 71.6%. If our goal of 100% participation is not met through receipts from local churches, in January 2019 the Council on Finance and Administration will determine how much, if any, will be paid to the General Church to get to 100% participation level.

Retiree Pension, Health & Other Benefits (lines 54-94 beginning on pg 32)

This section is the largest proportion of total resources – more than the other three combined – yet among the apportioned Connectional Giving funds, it utilizes the least amount of apportioned resources. With \$1.9 million apportioned and an assumed

collection rate of 80.9%, Connectional Giving provides \$1.5 million toward total expenses of \$17.1 million. The other sources of income are directly-billed pension and health insurance costs and individual donations through the Council on Development.

As noted earlier, the Conference has been accumulating assets in the Retired Clergy Benefits Fund for many years. As of December 31, 2015, \$46.8 million was designated for clergy benefits, up from \$45.0 million in 2015. Although investment income has not historically been budgeted, \$0.6 million is budgeted for 2018 (line 56).

At the end of 2016, the retiree healthcare liability was \$51.2 million, an increase of \$1.5 million over 2015. The liability increase was largely driven by lower interest rates, offset somewhat by flat claims experience (that is, Humana premiums were flat for retirees) (line 65). Adopting a more conservative mortality table (for the second year in row) due to clergy living longer added several million to the liability. Although the liability is not fully backed by Retired Clergy Benefit Fund assets as of December 31, 2016, (\$51.2 million liability versus \$46.7 million of assets in the Retired Clergy Benefits Fund), the Conference Board of Pension and Health Benefits remains committed to ensuring we have sufficient funds to honor clergy benefit promises.

The next section (lines 59-67) shows the income and expense associated with health care for retirees. Retirees contribute toward the cost of insurance based on years of service at retirement. In the aggregate, 31% of this expense is covered by retirees. Connectional Giving and Council on Development donors cover the remaining expense in this section.

Active Healthcare and Related (lines 68-74) is intended to break even, excluding benefits administration. The Conference now self-funds its active health insurance plan. That means the Conference pays for claims as they are presented. In order to cover the cost of the plan for a full year, the Conference bills local churches a fixed amount on a monthly basis for the lay and clergy persons in the plan. Persons on disability contribute at the same rate as those enrolled in the active plan. The expenses are a projection and will change as the Conference Board of Pension and Health Benefits goes through its annual review and adopts a plan for 2018. Final local church premiums will be calculated to match estimated 2018 expenses. In 2016, claims expense exceeded directly-billed premium income by more than \$0.5 million. Premiums were increased in 2017 so that projected claims will be covered.

The final sub-section of the Benefits budget (lines 75-87) addresses clergy pensions and other non-health care retiree activities. This is the second budget since the Clergy Retirement Security Program (CRSP) was adopted in 2007 that reflects funding the annual pension expense with current resources. Until recently, current year pension expenses for the defined benefit portion of the plan (CRSP-DB) have been funded by Pre-82 plan surpluses. The 2018 pension payment due will be \$3.3 million. In addition to covering the CRSP-DB liability payment, the amounts directly billed to local churches – projected to be \$5.7 million (line 76) – cover the defined contribution portion of the plan (CRSP-DC) and the Comprehensive Protection Plan (CPP), which provides for death benefits and income during medical leave.

NOTE: Wespath (formerly General Board of Pension and Health Benefit) has declared a CPP payment holiday for the years of 2018 and 2019. This was done in anticipation of conferences needing to make additional pension funding contributions as a result of expecting clergy to live longer (i.e., they adopted a more conservative mortality table). A similar practice was followed from 2009-2011. The Conference Board of Pension and Health Benefits has directed that we continue directly billing for the CPP expenses as if there were no payment holiday. This action should generate about \$1.1 million, all of which will be contributed to and invested in the Retired Clergy Benefit Fund.

All together, clergy benefit costs are expected to be \$17.1 million (line 91). This part of the overall Conference budget assumes investment income of \$0.6 million from the Clergy Benefit Fund (line 56). At the current market value it would be about 1.2% of the fund. This is the second consecutive year that investment income has been budgeted to cover various clergy benefit expenses. This fund is managed to provide reliable funding for clergy benefits in future years.

Contact Mike Kremnitzer, Conference Benefits Officer and HR Director, at mkremnitzer@wocumc.org or at 614.844.6200 with questions about the clergy benefits or this budget area.

Transformative Discipleship Team (Connectional Ministries and Missional Church Development) (lines 96-146, beginning on page 33)

This section of the budget includes \$2.6 million from Connectional Giving (line 98). In addition to Connectional Giving, nearly \$1.2 million in other resources is anticipated to provide for the offices and programs that fall under The Transformative Discipleship Team.

The work of two key areas is included in this section of the budget: Core Connectional Ministries and Missional Church Development. Camps & Retreats is an integral part of Connectional Ministries, but is shown separately for financial purposes because of its financial significance.

Missional Church Development equips churches seeking revitalization through the Missional Church Consultation Initiative (MCCI), Traction Tracks, and revitalization grants. It also provides leadership on new church development, including identifying and equipping leaders for new churches and providing grant support. Find detail and historical information for this budget on lines 134-141 and its budget lines can be grouped together as:

Summary Budget	
Connectional Giving	\$923,000
Donor-Designated Funds for New Churches	\$250,000
Total Support	\$1,173,000
Administration	(\$383,000)
MCCI	(\$90,000)
New Church Start Grants	(\$500,000)
Revitalization Grants	(\$200,000)
Total Expense	(\$1,173,000)

Camps & Retreats Ministries provide ministry experiences during the summer and throughout the year. In 2016, 4,131 children, youth and adults accessed life-changing ministry experiences at Camps Otterbein, Wesley and Widewater.

Summary Budget	
Connectional Giving	\$480,000
Registration & Use Fees	\$570,000
Donor/Restricted Fund Support	\$100,000
Total Income/Support	\$1,150,000
Direct Operating Expenses	(\$1,150,000)

Our **Leadership Development, Just-Mission, and Diversity & Inclusion** teams round out the resourcing of our congregations. The Leadership Development team will explore and identify best practices in leadership development. This includes continued resourcing for Certified Lay Speakers and training of Certified Lay Ministers, providing up to \$120,000 in grants to campus ministry sites, and teaming with the General Board of Higher Education and Ministry (GBHEM) to secure scholarships for West Ohio undergraduates and seminarians. To become more effective in our mission and justice efforts, Just-Mission will develop a traction track focused on Community Engagement, revise the Volunteers in Mission materials to align with new and emerging understandings of missional engagement, continue development of global partnerships, and assist congregations in welcoming those returning from prison as neighbors. The Diversity & Inclusion Lead Team will increase the capacity of lay and clergy members to navigate cultural differences to build congregations inclusive of our diverse neighbors. This is also the lead team that empowers Hispanic Ministry, which develops the discipleship and leadership of the new generation of Hispanic young people who were primarily born in the United States.

Detailed expenses can be found on lines 115-133 and its budget lines can be grouped together as:

Summary Budget	
Connectional Giving	\$1,224,000
Other Income	\$250,000
Total Support	\$1,474,000
Connectional Administration	(\$666,000)
Leadership Development	(\$140,000)
Just-Mission	(\$427,000)
Diversity & Inclusion	(\$241,000)
Total Expense	(\$1,474,000)

Questions about the Core Connectional Ministries budget and the mission it makes possible should be directed to Dee Stickley-Miner at dstickley@wocumc.org. Contact Ken Overholser, koverholser@wocumc.org with questions about Camps & Retreat Ministries. Contact Sue Nilson-Kibbey, at snkibbey@wocumc.org, for questions about Missional Church Development. All three can be reached by phone 614.844.6200.

Conference Operations (lines 148-239)

The final major section of the budget is Conference Operations. This includes:

- Episcopal Office Leadership (lines 163-191): Costs associated with district superintendents, Equitable Compensation, Annual Conference Session, staffing and administering the Episcopal Office and other Episcopal initiatives and Communications;

- Office of Ministry and Clergy Leadership (lines 192-203);
- Council on Development (lines 204-213);
- Finance and Administration (lines 214-227);
- Board of Trustees (lines 228-234).

This section of the plan includes \$5.3 million in Connectional Giving (line 150), which accounts for 90% of the \$5.9 million (line 160) in total budgeted resources.

Episcopal Office Leadership

- The Annual Conference budget (line 165) does not include electronic voting, thereby permitting a reduction from prior year expenses.
- All compensation and benefits for district superintendents, including housing and expense reimbursements, are in the Conference budget and not District budgets (lines 179-184). While Recommendation #1 authorizes an increase in superintendent salaries, that is not a certainty – in 2017 none of the extended cabinet received a pay increase.
- Equitable Compensation (line 185) increases by \$44,000, which is less than 2016 but more than the 2017 budget. The policy of guaranteed appointment for elders makes managing this expense difficult.
- Episcopal Office expenses (lines 169-176) cover salary, benefits, housing and other administration expenses. General Church funds cover salary and benefits of our Bishop and about \$100,000 in other support.
- Communications (lines 186-190) is the final area that falls under Episcopal Leadership. Expenses associated with Archives & History have been moved to the Board of Trustees to align with Conference rule changes adopted in 2017.
- The 2018 budget for these areas increases about 6% from the 2017 budget but is below the 2016 actual expenses.

The reduction in budgeted expense for the **Office of Ministry & Clergy Leadership** (lines 192-203) is largely driven by a pause in the Residency Program (line 197). A majority of the expenses in this section of the budget are covered by program income, the Conference’s share of Ministerial Education Fund receipts and Council on Development donors.

Council on Development budget (lines 204-213) reflects resources needed for “Light the Way,” a capital campaign for revitalization and new churches in West Ohio. A relatively small amount of unbudgeted expenses will be covered by COD-designated funds.

Lines 214-227 reflect expenses associated with **Finance and Conference Administration**. This budget reflects the purchase of the Conference Center from UMCH Family Services. Depreciation and other expenses of ownership will be less than rent, giving rise to an overall reduction in Conference Center expenses. Efficiencies from technology projects are realized in 2017 and 2018. The budget for this area is less than both 2016 actual expenses and 2017 budget.

The **Board of Trustees** has responsibility for Archives & History (line 229). Although the Trustees will incur other expenses, they are unpredictable and therefore not budgeted. For example, the 2016 Annual Conference passed legislation to sell Camp Asbury for \$1. The net loss on undepreciated assets was more than \$300,000 (line 231). No revenue is anticipated from closed churches either (line 155). Further, there are no budgeted distributions to missions or districts from closed churches (line 230). It is very likely there will be some distributions as in most years. The amounts, however, are unpredictable and therefore not budgeted.

Budget Area	Staff	Email
Episcopal Office Leadership	Barb Sholis	bsholis@wocumc.org
Communications	Kay Panovec	kpanovec@wocumc.org
Office of Ministry and Clergy Leadership	Kathy Brown	kbrown@wocumc.org
Council on Development	George Cooper	gcooper@wocumc.org
Finance & Administration and Trustees	Bill Brownson	bbrownson@wocumc.org

All Conference staff may be reached by calling 614.844.6200.

2018 Mission and Ministry Funding Plan can be found on page 273.

Council on Finance & Administration Recommendations Calendar Year 2018

Adopted

Special Sundays and/or Offerings

General Church Special Sundays for 2018 are:

- **Human Relations Day** (*Offering*) January 14 (*Sunday before MLK Day*)
- **UMCOR Sunday** (*Offering*) March 11 (*4th Sunday in Lent*)
- **Native American Awareness** (*Offering*)* April 15 (*3rd Sunday of Easter*)
- **Peace with Justice** (*Offering*)* May 27 (*1st Sunday after Pentecost*)
- **World Communion Sunday** (*Offering*) October 7 (*1st Sunday in October*)
- **United Methodist Student Day** (*Offering*)** November 25 (*Last Sunday in Nov*)

Please review the ministries of these Special Sundays for the breadth of ministry each supports and incorporate that into your planning year. To the extent a local church wishes to emphasize other special days or calendar periods, the Conference encourages them to do so.

* 50% of *Peace with Justice* and *Native American Awareness* offerings remain in and are applied to ministries of The West Ohio Conference.

** Through the General Board of Higher Education, 10% of *United Methodist Student Day* offerings are awarded to West Ohio Conference students who apply for and are selected to receive merit-based college scholarships.

Other approved offerings and appeals:

Any Conference-wide appeal by affiliated United Methodist organizations must be approved in advance by the Council on Finance and Administration. All offerings taken at the sessions of the Annual Conference shall be used for missions.

Deadlines:

1. **Friday, January 12, 2018:** Last day on which the Conference Treasurer's office must receive 2017 apportionment payments.
2. **Friday, February 9, 2018:** 2017 Annual Statistical Reports (Tables I, II and III) are to be completed online or otherwise sent to the Conference Statistician at the Conference Treasurer's office.

Apportionments:

1. The formula for computing the apportionments for the calendar year 2018 shall be based 1/3 on membership and 2/3 on operational expenses subject to closed, merged, and new churches as reported by the District Superintendents at the time of the computation.
2. The Council on Finance and Administration, using the formula, shall mail apportionments for 2018 to each local church by Friday, September 29, 2017.
3. Each District Superintendent, or a committee appointed by him or her, shall apportion to each church its share of all District apportionments.

Receipts and Payments:

All payments to the Annual Conference and General Church apportionment funds shall be made through and recorded by the Conference Treasurer's office. In addition to apportioned funds, non-apportioned benevolences paid directly by a local church should be reported on Table II of the church's annual statistical report.

Budgets and Reports:

1. The Council on Finance and Administration budget report to the Annual Conference shall include at least the proposed budget, the current budget, the previous year's budget, and actual expenses. The report published in the Journal shall also chart a four-year history of the Denominational Average Compensation (DAC), Conference Average Compensation (CAC), the Consumer's Price Index (CPI-U), the Grand Total Paid (GTP) by local churches, and the Conference budget.
2. Connectional Ministries and the Missional Church Development Team shall develop and authorize a plan to allocate all Conference Mission and Ministry grant funds prior to release of these funds. This plan shall be made available to the Annual Conference including being posted on the conference web site

Salaries and Travel:

1. The District Superintendents shall be paid in an equitable manner. The base salary component shall not be less than the preceding year's actual salary or more than 1.61 times the preceding year's Conference Average Compensation (CAC). In 2018 the maximum salary is \$100,685 (1.61 x 2016 CAC of \$62,537) and the minimum is \$94,000. The recommended salary is \$95,900.
2. The IRS rate for volunteers shall be paid when an expense is vouchered by any board or committee for automobile travel on conference business.
3. The Conference shall reimburse two lay alternate and two clergy alternate delegates to the General Conference and Jurisdictional Conference on the basis of the per diem as set by each.

Miscellaneous:

1. Lay and clergy directories shall be published annually in the Journal. Electronic database versions of these directories are for the exclusive use of the Conference councils, boards, and committees for their specific ministries. The directory database shall not be sold or loaned to individuals, groups, or commercial organizations or otherwise made available in a form that facilitates direct solicitation of clergy and lay members by such individuals or organizations.
2. The Conference Council on Finance and Administration through the Conference Treasurer's office shall send at least annually to each pastor and local church treasurer information that may be helpful to their financial operations. This may include tax, legal, stewardship, and fiduciary responsibility bulletins.
3. Effective July 1, 2007, local church/charges, member, or constituents of a local church/charge shall not make a loan or a grant to a clergy person. When a local church, its members or constituents, acts as a banker to its pastor, the dynamics of the relationship between the pastor and the congregation are very likely to be changed and may adversely affect the ministry of both congregation and pastor

Submitted by:

Chris Clough, Council on Finance & Administration

RECOMMENDATION #2**Commission on Equitable Compensation****Adopted**

Ministry is traditionally supported by the body of Christ, especially in the local community where ministry happens. The United Methodist expression of the body of Christ is the connectional system. Through it, we share in the missional ministries of the West Ohio Conference. United Methodist clergy are called and sent by God to serve in a variety of ministry settings.

Through the distribution of designated Conference funds, the Equitable Compensation Commission seeks to support the Annual Conference through the Cabinet's appointment of transformational leadership in strategic appointments to further the mission of Christ.

Guidelines and Recommendations

The Commission presents the following guidelines and recommendations for calendar year 2018 with consideration of the projected General Board of Pensions Conference Average Compensation (C.A.C.) of \$62,537 (which includes salary plus 25% for housing

where the minister lives in a parsonage, or the housing allowance where such is provided).

A. Minimum Salary

Recommended Minimum Salaries	2018*	2017
Elder in full-time appointment; Full-member deacon in full-time appointment in a local church	\$40,900	\$40,500
Provisional on elder track in full-time appointment; Provisional on deacon track in full-time appointment in a local church; Associate member in full-time appointment	\$37,075	\$36,700
Licensed local pastor in full-time appointment who has completed the Course of Study or equivalent	\$35,750	\$35,400
Licensed local pastor in full-time appointment	\$33,850	\$33,500

*The average increase for the 2018 minimum salary recommendation is 1%, while in 2017 the average increase was 2%.

1. Each elder in full connection who is in good standing and who is appointed by the bishop to less than fulltime service under the provisions of paragraph 338.2 of The 2016 Book of Discipline shall have a claim upon the conference Equitable Compensation Fund in one-quarter increments (Paragraph 342.2).

B. Definition of Eligibility

1. MINIMUM SALARY SUPPORT

- a. Elders, provisional members on the elder-track, deacons in full connection serving in local churches, provisional members on the deacon-track serving in local churches, associate members, and licensed local pastors serving full-time appointments in local churches are eligible for minimum salary support.
- b. Retired members, retired local pastors, full-member deacons appointed beyond the local church, provisional members on the deacon-track appointed beyond the local church, student pastors, and members in extension ministries have no claim to minimum salary support.
- c. Support from all church sources (District, Conference, and General Church) in addition to local sources will be used in computing claims.
- d. The commission will continue to work with the Cabinet in providing minimum compensation, sensitive to such variable factors as unique situations needing special skills, missional priorities, and ethnic/racial considerations.
- e. When a church withdraws from a charge to a station, its pastor shall not be eligible for minimum salary support for at least five years.
- f. A charge with more than 300 members shall have no claim to minimum salary support.

2. KEY LEADERSHIP SALARY SUPPORT

Developing/redeveloping Ministries: Situations where new congregations should be developing or where existing congregations are facing circumstances that enhance the potential for unusual growth. These churches have the potential of becoming viable and self-supporting within five years.

3. KEY MISSIONAL SALARY SUPPORT

Situations where churches/parishes have an unusually large or complex program of missional ministries and require pastoral leadership for expanded ministries. This also includes Ethnic Churches where support is necessary in getting the ministry established.

4. SPECIAL SALARY SUPPORT

This category provides pastoral support on a short-term basis to meet a temporary situation. Funding under this category shall not continue beyond the appointive year in which it began.

C. The goal of the commission is to eliminate the need for long term minimum salary support by:

1. Agreeing that any new Equitable Compensation grants for Minimum Salary Support or Key Leadership Salary Support

shall not exceed 25% of the total cash salary received by the pastor of the church or charge. The 25% rule shall not apply to Key Missional or Special Salary Support.

2. Limiting the maximum number years of eligibility for all Equitable Compensation grants to five years per pastor or church Grants will be decreased by 20% of the original amount each year
 3. Asking for greater accountability of the local churches in the process of applications for funds through the District Superintendents, providing information on budgeted receipts and expenditures, having a stewardship plan, detailing how they are living within the CORE process, and an apportionment plan
 4. Being aware that churches or charges which reach the total grant or grant term limitations described above, and which are unable to maintain support for a full-time appointment will be assisted by the District Superintendent to move to a part-time pastor, or to realign the charge
 5. Being open to knowing that there may be special circumstances that would warrant an exception to these guidelines which can be made with the approval of the cabinet and the Equitable Compensation Executive team
- D. The commission reminds the members of the Conference, local church Pastor-Parish Relations Committees, and pastors, that total ministerial support includes items beyond cash salary, such as accountable reimbursements, housing, utilities, pension benefits and health insurance.
- E. It is the responsibility of the pastor of any church not receiving agreed upon compensation from the church during a calendar year to contact their District Superintendent by the earlier of March 15th of the next year; one year from the date of the initial arrearage; or at the time of an appointment change. Failure to submit such notice of arrearage will end the statute of limitation for filing a claim from the Annual Conference for such funds (under Discipline ¶ 342.4 once an appointment ends the Pastor no longer has claim on the local church for compensation funds) and/or may cause an administrative complaint to be filed against such pastor.
- F. The commission recognizes that clergy compensation contributes to pastoral morale and encourages openness in financial matters among all persons, boards, and agencies who share the concern for the well being of churches and pastors.

Submitted by

Mark S. Weatherman, Chair
West Ohio Conference Equitable Compensation Commission

Introduction to Board of Pension and Health Benefits

This year's recommendation from the Conference Board of Pension and Health Benefits is largely consistent with those of past years.

Specific items of note in this year's recommendation, which become effective in January 2018 include:

- In addition to full-time appointments, West Ohio will continue to include clergy serving ½ and ¾ time in the Clergy Retirement Security Plan (CRSP), the denomination's pension plan for clergy. (see Clergy Pension and Disability Income Plans #2)
- Clergy must contribute at least 1% of plan compensation to their United Methodist Personal Investment Plan (UMPIP) to receive the 1% match to the defined contribution portion of the CRSP. (see Clergy Pension and Disability Income Plans #5)
- For the Pre-82 clergy pension plan, the past service rate (PSR) will remain at \$599. (see Clergy Pension and Disability Income Plans #7)
- Local churches will continue to be billed directly for clergy pension costs. The billing rate will remain at 11% of plan compensation (cash salary and housing) for the CRSP defined benefit portion of the plan, capped at DAC (Denominational Average Compensation). (see Clergy Pension and Disability Income Plans #5)
- Retiree housing allowance exclusion will remain unchanged.

Questions about this recommendation can be directed to Mike Kremnitzer, Conference Benefits Officer at mkremnitzer@wocumc.org or at 614-844-6200.

2018 Board of Pension and Health Benefits

Adopted

Clergy Pension and Disability Income Plans

1. The General Conference of The United Methodist Church gives authority to the Wespath Benefits and Investments (Wespath) to establish and maintain a pension program for the benefit of the ordained ministers and their families, other church workers, and lay employees (§1501). As a part of those plans (as approved by the General Conference) participation by full-time ordained ministers is required. The Discipline does not give permission for a local church to deny payment of the pension benefits for any pastor appointed to that charge. Such payments are part of the total obligations of receiving the appointment of a pastor.
2. The 2012 General Conference made Clergy Retirement Security Program (CRSP) eligibility optional for Annual Conferences for those clergy with less than full-time appointments. Upon a thorough review the Conference Board of Pension and Health Benefits approved the continued CRSP eligibility of three-quarter and one-half time appointments effective January 1, 2014. The Board affirms this recommendation for 2018.
3. Licensed local pastors (not the local church) may waive participation in the pension program if the pastor is appointed less than full-time and is receiving, or is eligible to receive, a pension from other employment. Provisional elders and deacons and full elders and deacons (not the local church) may waive participation in the pension program if they are appointed half time or less and are receiving, or eligible to receive, a pension from other employment. To waive participation, the pastor must complete, have notarized, and return a "Waiver of Participation", which is supplied by the Conference Benefits Office.
4. The Plan Compensation shall include salary plus 25% for housing where the minister lives in a parsonage or the amount of any cash housing allowance where provided.
5. The contribution rate for funding the Comprehensive Retirement Security Program (CRSP) will be billed in two parts; the Defined Benefit (DB) portion shall not exceed 11% of the participant's actual Plan Compensation up to the Denominational Average Compensation (DAC)¹. The DAC for 2018 is \$70,202. The rate for funding of the Defined Contribution (DC) portion shall not exceed 3% of the participant's actual Plan Compensation. (The participant must be enrolled and making a minimum of 1% United Methodist Personal Investment Plan (UMPIP) contribution to have the full 3% credit to CRSP-DC.) Billing begins at the time of participant's eligibility for, not enrollment in, the program.
6. The contribution rate for the Comprehensive Protection Plan (CPP) shall not exceed 3% of the participant's actual Plan Compensation for all full-time or three-quarter time appointments for Full, Provisional, or Associate members and full-time local pastors. Contributions will be paid monthly by each charge for their pastor or pastors. The West Ohio Conference, acting as an agent of Wespath, shall be responsible for the collection of these funds. Because each full-time or three-quarter time appointment for Full, Provisional, or Associate members and full-time local pastors must be part of the CPP, it is the obligation of each local church to pay this cost. Billing begins at the time of participant's eligibility for, not enrollment in, the program.
7. The base annuity rate for 2018 on Pre-82 pensions will be increased based on the Consumer Price Index for All Urban Consumers (CPI-U) as reported on a yearly basis. Though set annually, it is expected the Past Service Rate (PSR) will increase with inflation. The PSR for 2018 will remain at \$599. The yearly PSR may not be decreased.
8. Annuity rates for surviving spouses shall be 70% of the base rate on Pre-82 pension.
9. Each eligible clergy member and local pastor is encouraged to contribute at least 3% of his or her plan compensation to the UMPIP. Personal contributions will be billed to the local church by Wespath and paid from payroll deduction by the local church.
10. Medical Leave and Death Benefits: Eligible clergy also have CPP as part of the pension package. CPP provides disability income, death, and other supplemental benefits. Complete policy information can be found on the Wespath website at www.wespath.org. Clergy whose health condition may indicate a need for medical leave should contact his or her District Superintendent.
11. A Death Benefit of \$50,000 is part of the CPP death benefits. An additional death benefit of \$50,000 is provided by the Conference for eligible active appointments. The cost is included in the Clergy Benefit billing for full-time or three-quarter time appointments of Full, Provisional or Associate Members and full-time licensed local clergypersons.

Health Care Benefits

¹ 2018 DAC (Denomination Average Compensation) is published by the General Board of Pension and Health Benefits annually based on actual reported compensation of 2016.

1. Active Pastors: Eligibility

- a. Each charge shall fund health insurance for its eligible pastors and families through the West Ohio Conference program. The following chart shows who shall be covered and who has responsibility for payment of premiums.

Status	Coverage	Premium Payment
Full Member	Required	Shared Cost Church/Participant
Provisional Member	Required	Shared Cost Church/Participant
Associate Member	Required	Shared Cost Church/Participant
Full-time Local Pastor	Required	Shared Cost Church/Participant
Part-time Local Pastor	Optional	Subject to District Superintendent and local church approval

- b. Pastors under full-time appointment to West Ohio Conference local churches, District Offices or Conference Office will participate in the Conference health insurance plan. If such pastors have duplicate coverage through a spouse's employment, have access to military coverage or prior employer insurance they may use those plans. A written waiver is required to use other insurance.
 - i. Should a church provide compensation to pastors that opt out of the Conference plan, care should be taken not to violate employer payment plan rules, the violation of which could subject the church to financial penalties. Clergy opting out of the West Ohio Conference health insurance plan for any other reason must do so in writing and the decision is irrevocable: he or she will be prohibited from accessing a West Ohio Conference active or retiree health plan in the future.
- c. If a pastor is a participant in the West Ohio Conference health insurance program and receives medical leave through CPP, the health insurance will continue. A pastor who has opted out of the Conference health insurance plan may be approved for medical leave, but he or she will not have access to a West Ohio Conference health insurance plan.
- d. A pastor serving in active full-time ministry beyond his/her 65th birthday will remain on the Conference health insurance plan, which will be the primary carrier.
- e. If one in an active clergy couple dies, the appointment of the surviving spouse will be responsible for health insurance as an active participant and responsible for payment of premium.
- f. Surviving spouses and qualified dependents of deceased clergy previously serving in an active appointment will pay 25% of the premium cost of the policy in use for the 24 months following the clergy's date of death. Thereafter, access will be based on years of service consistent with the premium sharing available to retirees.
- g. Annual premium levels will be set by the Conference Board of Pension and Health Benefits.

2. Retired Pastors, Surviving Spouses, Medical Leave participants

Eligibility: When a pastor retires under ¶358.1, ¶358.2b or ¶358.2c health insurance is available to the pastor, spouse, and eligible dependents.

- a. Upon retirement at age 65 or thereafter, the pastor and spouse (at age 65) are responsible for enrolling in Part A and B of Medicare. Those having opted out of Social Security will not have access to West Ohio Conference retiree (over 65 years) insurance.
- b. Surviving spouses of pastors will pay a portion of their premiums based on the number of years of service for the deceased clergy member. Premiums will be applied to type of policy used.
 - i. Retired clergy or surviving spouses who remarry will not have access to Conference insurance for a new dependent.
- c. The retiree's premium cost shall be applied to the health insurance policy that is in effect at the time of retirement.
- d. Premium contributions shall be collected monthly by Automated Clearing House (ACH) transaction from a bank account designated by the retiree.
- e. Pastors who transfer from an Episcopal appointment in another United Methodist Conference to an Episcopal appointment in the West Ohio Conference where the Conference has pension responsibility will be granted years of service from previous conferences.

3. Other Health Care Provisions

- a. All full-time (at least 30 hours per week) lay employees of the West Ohio Conference and its District Offices will have access to health insurance under the same provisions as active and retired clergy.
- b. Any participant who terminates employment may continue their health insurance for up to 12 months at his or her own expense. The participant's payment for insurance will continue through the former local church to the Conference until coverage is terminated or 12 months pass, whichever occurs first.
- c. The Conference Board of Pension and Health Benefits shall be empowered to select the carrier, set the premium rate,

and adjust benefits and method of funding the total health insurance program in a manner that is deemed appropriate and equitable for both local churches and participants in the program.

- d. The Conference Board of Pension and Health Benefits shall extend an invitation to the Board of Ministry to review and comment on material changes in the Board of Pension and Health Benefits recommendation to Annual Conference at least 30 days prior to Annual Conference.

General

1. A moving reimbursement (receipt(s) of cost) of up to \$3,500 is paid to each full-time and three-quarter time clergy household of the retiring class and each member accepting medical leave and the families of active full-time members in the event of the death of the member, provided they have not previously had a move reimbursed and provided they have been a participating member in the Conference Pension Program for the last five years prior to retirement.
2. The total requested apportioned expense presented to CFA for 2018 is \$1,866,000. Final apportioned expense is subject to the budget adopted by Annual Conference. This amount covers benefits administration, retiree moving reimbursements, health, dental and vision premiums, and costs associated with personal and medical leaves.
3. The church from which the pastor is moving will pay pension payments for pastors moving at conference time for the whole month of June. Payments for new pastors will begin on the first of the month following the appointment.
4. All churches shall be encouraged to include eligible full-time church lay employees in the Lay Pension Benefits program offered by Wespath. ¶258.2g (12)
5. On May 31, 2017, the West Ohio Conference received a favorable opinion regarding its 2018 Comprehensive Funding Plan from Wespath, located in Glenview, Illinois, which became an annual requirement because of 2012 General Conference legislation.

Resolutions Relating to Rental/Housing Allowances for Retired or Disabled Clergypersons of the West Ohio Conference

The West Ohio Conference (the "Conference") adopts the following resolutions relating to rental/housing allowances for retired or disabled clergypersons of the Conference:

Whereas the religious denomination known as The United Methodist Church (the "Church"), of which this Conference is a part, has in the past functioned and continues to function through ministers of the gospel (within the meaning of Internal Revenue Code section 107) who were or are duly ordained, commissioned, or licensed ministers of the Church ("Clergy"), and

Whereas the practice of the Church and of this Conference was and is to provide active Clergy with a parsonage or a rental/housing allowance as part of their gross compensation, and

Whereas pensions or other amounts paid to retired and disabled Clergy are considered to be deferred compensation and are paid to retired and disabled Clergy in consideration of previous active service, and

Whereas the Internal Revenue Service has recognized the Conference (or its predecessors) as the appropriate organization to designate a rental/housing allowance for retired and disabled Clergy who are or were members of this Conference;

Therefore, be it resolved that an amount equal to 100% of the pension or disability payments received from plans authorized under *The Book of Discipline* of The United Methodist Church (the "Discipline"), which includes all such payments from Wespath Benefits and Investments (Wespath) during the year 2018 by each retired or disabled Clergy who is or was a member of the Conference or its predecessors, be and is hereby designated as a rental/housing allowance for each such Clergy; and

Therefore, be it resolved that pension or disability payments to which rental/housing allowance applies will be any pension or disability payments from plans and/or annuities from funds authorized under the Discipline. This may include payments from Wespath and from a commercial annuity company that provides an annuity arising from benefits accrued under a Wespath plan, annuity, or fund authorized under the Discipline. Those payments may result from any service a Clergy rendered to this Conference or that a retired or disabled Clergy of this Conference rendered to:

- any local church
- annual conference of the Church
- general agency of the Church
- other institution of the Church
- former denomination that is now a part of the Church
- any other employer

that employed the Clergy to perform services related to the ministry of the Church, or its predecessors, and that elected to make

contributions to, or accrue a benefit under, such a plan, annuity, or fund for such retired or disabled Clergy's pension or disability as part of his or her gross compensation.

Note:

The rental/housing allowance that may be excluded from a Clergy's gross income in any year for federal income tax purposes is limited under Internal Revenue Code section 107(2) and regulations there under to the least of (1) the amount of the rental/housing allowance designated by the Clergy's employer or other appropriate body of the Church (such as this Conference in the foregoing resolutions) for such year; (2) the amount actually expended by the Clergy to rent or provide a home in such year; or (3) the fair rental value of the home, including furnishings and appurtenances (such as a garage), plus the cost of utilities in such year.

Inquiries:

Inquiries regarding current funding of pensions, personal contribution accounts (UMPIP), tax-deferred programs, and pension annuity checks shall be directed to Wespeth Benefits and Investments, 1901 Chestnut Avenue, Glenview, Illinois 60025, 1-800-851-2201 or visit www.wespeth.org for more information. All other concerns shall be directed to the West Ohio Conference, 32 Wesley Boulevard, Worthington, Ohio 43085, to the attention of Mike Kremnitzer at 1-614-844-6200 ext. 226 or mkremnitzer@wocumc.org. Retirees, please notify both Wespeth and the West Ohio Conference if you change your address.

Submitted by:

Board of Pensions and Health Benefits
Barry DeShetler, Chair
William H. Brownson, CFO & Director of Administration
Michael A. Kremnitzer, Director of Benefits and Human Resources

RECOMMENDATION #4**We Are All God's Children****Adopted**

Whereas Jesus commends Christians who welcome the stranger, saying that in doing so we are welcoming him (Matthew 25:31-46);

Whereas the United Methodist Discipline urges United Methodists to (1) "recognize the gifts, contributions, and struggles of those who are immigrants and to advocate for justice for all," and furthermore asserts (2) "the right of all religions and their adherents to freedom from legal, economic, and social discrimination" (*UMC Book of Discipline*, 2016 – "The Social Principles" Paragraph 162, Sections B & H);

And whereas the President of the United Methodist Council of Bishops, Bruce R. Ough, made this statement on January 30th, 2017: "When we abandon strangers who are at risk of bigotry, xenophobia and violence we not only destroy their hope, we destroy our own souls. When we fail to assist the refugees fleeing danger, we not only place them in harm's way, we do harm to our own souls. When we build walls of concrete, or walls of divisive rhetoric, or walls of fear, or walls of immoral immigration policies, we build a wall around our own souls";

And whereas the 2016 General Conference of the United Methodist Church has affirmed this statement: "We call upon all United Methodist churches to welcome newly arriving migrants in their communities, to love them as we do ourselves, to treat them as one of our native-born, to see in them the presence of the incarnated Jesus, and to show hospitality to the migrants in our midst, believing that through their presence we are receiving the good news of the gospel of Jesus Christ," and likewise asks that United Methodists "provide wherever possible pastoral care and crisis intervention to refugees." (*Welcoming the Migrant to the United States*, *UMC Book of Resolutions*, 2016, #3281);

And whereas the 2016 General Conference has affirmed this statement on the use of local law enforcement as immigration agents: "When local law enforcement officials engage in immigration enforcement, migrants are often unwilling to report crimes and are forced to live in situations where they are exploited, abused, and victimized" (*Welcoming the Migrant to the United States*, *UMC Book of Resolutions*, 2016, #3281);

And whereas the 2016 General Conference of the United Methodist Church has affirmed that "the intent in developing interreligious relationships is not to amalgamate all faiths into one religion" but rather to "overcome our fears and misapprehensions"; and with particular regard to Arabs and Muslims, calls on us to "oppose demagoguery, manipulation, and image making that seeks to label Arabs and Muslims in a negative way"; and with regard to Jewish neighbors calls on us to "oppose forcefully anti-Jewish acts and rhetoric that persist in the present time in many places" ("*Guidelines for Interreligious Relationships*," *UMC Book Of Resolutions* 2016, #3141; "*United Methodist Guiding Principles for Christian-Jewish Relations*," *UMC Book Of Resolutions*, 2016 #162b);

Therefore, be it resolved that the West Ohio Conference of the United Methodist Church affirms the human rights of all migrants, immigrants, refugees and foreign students and others on extended visas to the United States, and through its offices and congregations will seek to provide opportunities for such persons to attain legal status if they so desire;

Be it further resolved that the West Ohio Conference of the United Methodist Church will make it a priority to actively oppose xenophobic, racist, anti-Semitic, anti-Christian, and anti-Muslim threats against all persons within our communities, and will support efforts to build relationships among people of diverse ethnicities, religions and cultures;

Be it further resolved that the West Ohio Conference of the United Methodist Church will as a body call on governmental leaders to cease all arrests, detainment, and deportations of persons in contravention of civil immigration laws who do not pose a threat to their community until a fair and comprehensive immigration reform is passed;

Be it further resolved that the West Ohio Conference of the United Methodist Church will as a body call on the governmental leaders not to place restrictions on immigration based solely on a religious test, and likewise support all efforts to protect the lives and property of religious minorities within our borders.

Be it further resolved that the West Ohio Conference of the United Methodist Church's convictions on the aforementioned matters be conveyed to our local congregations, as well as our local, state and federal government representatives, in a manner deemed appropriate by our bishop.

Submitted by

Rebekah Clapp
Edinson De Arco
Soraya De Arco
Randy Coleman
Darryl Fairchild
Henry Folgoso
Dani Ortega
Nilsa Saliceti
Harris Tay
John Wagner
David Watson

RECOMMENDATION #4

Todos Somos Hijos de Dios

Por cuanto Jesús nos encomendó a los cristianos a que recibieramos al extranjero, diciendo que al hacer esto, lo estamos recibiendo a El mismo (Mateo 25: 31-46);

Por cuanto la Disciplina de la Iglesia Metodista Unida urge a los Metodistas Unidos a (1) "reconocer los dones, contribuciones, y luchas de aquellos que son migrantes y de apoyar y luchar por la justicia para todos", y más aún, afirma (2) "el derecho de todas las religiones y sus seguidores de ser libres de toda discriminación de tipo legal, económico y social. (*Libro de la Disciplina*, Iglesia Metodista Unida, 2016 – "Los Principios Sociales", párrafo 162, Secciones B y H).

Y por cuanto el Presidente del Concilio de Obispos de la Iglesia Metodista Unida, Bruce R. Ough, hizo esta declaración el 30 de enero, 2017: "Cuando abandonamos al extranjero que está en riesgo de intolerancia, xenofobia y violencia no solamente destruimos su esperanza, destruimos nuestras propias almas. Cuando fallamos en ayudar a los refugiados que escapan del peligro, no solamente los ponemos en situaciones de riesgo, le hacemos daño a nuestras propias almas. Cuando construimos muros de concreto, o muros de retórica que divide, o muros de temor, o muros de políticas migratorias inmorales, estamos construyendo un muro alrededor de nuestras propias almas."

Y por cuanto la Conferencia General en 2016 de la Iglesia Metodista Unida ha afirmado lo siguiente: "Nosotros llamamos a todas las Iglesias Metodistas Unidas a recibir a migrantes recién llegados en sus comunidades, a amarlos así como nos amamos a nosotros mismos, a tratarlos a ellos así como tratamos a los que nacen aquí, a ver en ellos la presencia del Jesús encarnado, y mostrar hospitalidad a los migrantes en nuestro medio, creyendo que por medio de su presencia estamos recibiendo las buenas nuevas del Evangelio de Jesucristo", y de igual manera pide a los Metodistas Unidos "proveer a los refugiados todo el cuidado pastoral e intervención en crisis posible." (Recibiendo al migrante a los Estados Unidos, *Libro de Resoluciones de la IMU*, 2016, # 3281).

Y por cuanto la Conferencia General de 2016 ha afirmado lo siguiente respecto al uso de las fuerzas locales del orden público

como agentes de inmigración: “Cuando agentes del orden público locales se involucran en poner en vigor asuntos de inmigración, los migrantes por lo general no quieren informar crímenes o delitos y están forzados a vivir en situaciones donde son explotados, abusados y victimizados.” (Recibiendo al migrante a los Estados Unidos, *Libro de Resoluciones de la IMU*, 2016, # 3281).

Y por cuanto la Conferencia General de 2016 de la Iglesia Metodista Unida ha afirmado que “la intención en desarrollar relaciones interreligiosas no es para amalgamar todos los credos de fe en una sola religión, sino de “superar nuestros temores y aprehensiones” y en particular respecto a los Arabes y Musulmanes, nos llama a “oponernos a la demagogia, manipulación, y la creación de imagen que busca ponerle una etiqueta negativa a los Arabes y Musulmanes”; y respecto a los vecinos judíos, nos llama a “oponernos enérgicamente a actos y retórica anti-judía que persiste en el presente en muchos lugares. (Guías para las Relaciones Interreligiosas”, *IMU Libro de Resoluciones 2016*, #3141; “Principios Metodistas Unidos que Guían las Relaciones Judeo-Cristianas” *IMU Libro de Resoluciones 2016* # 16b).

Por tanto, resuélvase que la Conferencia de Ohio del Oeste de la Iglesia Metodista Unida afirma los derechos humanos de todos los migrantes, inmigrantes, refugiados y estudiantes extranjeros con visas extendidas en los Estados Unidos de América, y a través de sus oficinas y congregaciones buscará proveer oportunidades para estas personas para obtener estatus legal si ellos así lo desean;

Resuélvase también que la Conferencia de Ohio del Oeste de la Iglesia Metodista Unida hará una prioridad el oponerse activamente a las amenazas xenofóbicas, racistas, anti-semíticas, anti-Cristianos y anti-musulmanas en contra de las personas en esas comunidades, y apoyará los esfuerzos para construir relaciones entre personas de diversas etnias, religiones y culturas;

Resuélvase también que la Conferencia de Ohio del Oeste de la Iglesia Metodista Unida, como un cuerpo, llamará al gobierno de los Estados Unidos de América a cesar los arrestos, detenciones y deportaciones de personas que no cumplen con las leyes civiles de inmigración que no presentan un riesgo a su comunidad, hasta tanto una reforma migratoria abarcadora y completa sea aprobada;

Resuélvase también que la Conferencia de Ohio del Oeste de la Iglesia Metodista Unida, como un cuerpo, llamará al gobierno de los Estados Unidos de América a no poner restricciones en la migración basada únicamente en una prueba religiosa, y de igual forma, apoya todos los esfuerzos para proteger las vidas y la propiedad de las minorías religiosas dentro de nuestras fronteras.

Resuélvase también que las convicciones de la Conferencia de Ohio del Oeste de la Iglesia Metodista Unida en los asuntos arriba expresados les sean comunicados a las congregaciones locales, así como a nuestros representantes Estatales y Federales, en la manera que nuestro Obispo estime apropiada.

Sometida por:

Rebekah Clapp
Edinson De Arco
Soraya De Arco
Randy Coleman
Darryl Fairchild
Henry Folgoso
Dani Ortega
Nilsa Saliceti
Harris Tay
John Wagner
David Watson

VIII. FINANCIAL REPORTS

A. CFO REPORT

Monday Afternoon, June 5, approximately 2:50 PM
 Follows CFA Chair, Christine Clough

Thank you, Chris, for the introduction. If there's a report at annual conference where you'd expect to hear and see a lot of numbers, this is it. And, yes, I will share a lot of data. As I'm doing so, please remember that behind every number is a person, a life changed, and an opportunity to change even more lives and communities.

A review of 2016 results is a good jumping off point for a conversation about where we're going.

- We remain stuck when it comes to Connectional giving, which is the primary funding mechanism for the work of the church.

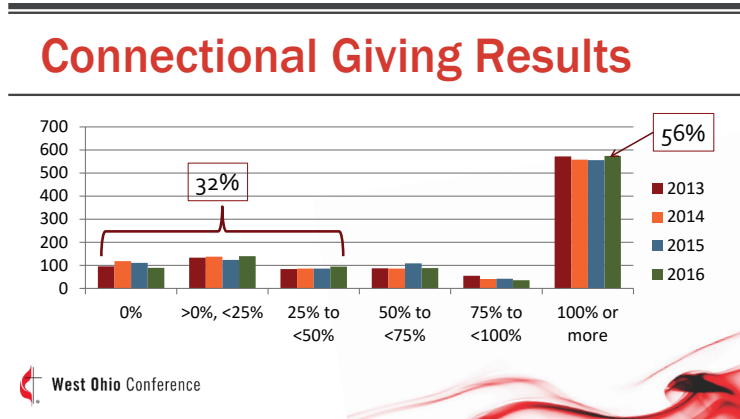

- o In the aggregate, we received 75% of what we apportioned, which puts us near the bottom of all annual conferences. That means the 574 churches that participated at the 100% level make up for the those that don't, including 90 that paid zero. This is not sustainable over the long term. From my chair, there is nothing more critical than improving on that number: not so we can spend more but so can more fairly spread around what is spent. Chris shared a few minutes ago about the plans for working with those churches that are participating at or under a 50% threshold. I pray for the success of these efforts,
- o I do want to give a special shout out to the churches of the Capitol Area North District, led by superintendent Linda Middelberg, which has the highest support level among all districts at over 90%,

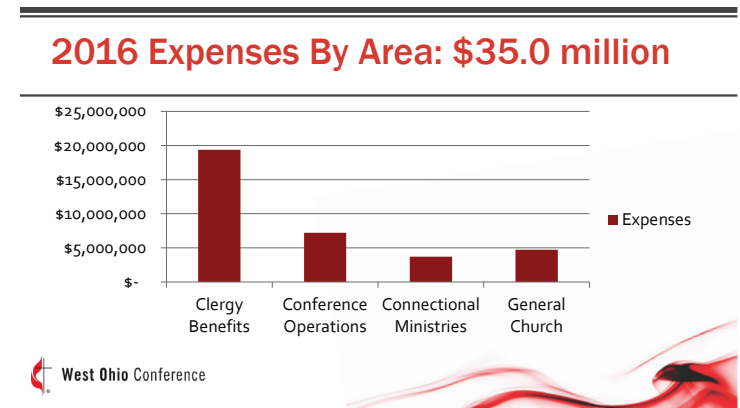

- On the expense side, we did pretty well versus budget at the departmental level. Nevertheless, there were some expenses that were not budgeted, including:
 - o A \$322,000 loss on sale of Camp Asbury, as this body approved selling it for a dollar last year,
 - o A \$1.5 million increase in our retiree health care plan liability,
 - o We spent \$3.4 million on our 2016 pension expenses because there was no surplus in our pre-82 plan,
 - o Despite what seem like astronomically high health insurance premiums, we didn't collect enough to cover our actual expenses, which we must as a self-insured plan.
- The good news is solid investment returns offset a good amount of these expense variances.

Clergy Benefit Funding Levels (WOC)

	Assets	Liabilities	Surplus (Deficit)	Funded %
Wespath-Pre-82	\$78.0	\$(77.8)	\$0.2	100.25%
Wespath-MPP Annuities	\$129.5	\$(123.1)	\$6.4	105.18%
Wespath-CRSP	\$48.3	\$(44.9)	\$3.4	107.60%
Total Wespath-Pension	\$255.9	\$(245.9)	\$10.0	104.06%
West Ohio-Retiree Health	\$46.8	\$(51.2)	\$(4.3)	-91.56%
Total Pension & Health	\$302.7	\$(297.0)	\$5.7	101.91%

West Ohio Conference

- From a financial perspective, clergy benefits dominate our total financial picture. As you can see on this slide, our liabilities for all pension plans and our retiree health plan exceed \$300 million and all-in we're funded at about 102%, which is very good. You can also see in the lower right-hand corner of this slide that our funding level for retiree health care has fallen to 91%. The funding level should improve in the coming couple of years. If it doesn't, the Conference Board of Pension and Health Benefits will need to make adjustments to the retiree plan to better match assets and liabilities.
- It's worth noting that because you're living longer new mortality tables have been used in our valuations and have likely added about \$30 million or 10% to liabilities in recent years, more than offsetting investment gains. All in all, these numbers represent very generous plans and to be funded at this level is quite an accomplishment.

Balance Sheet is Sound

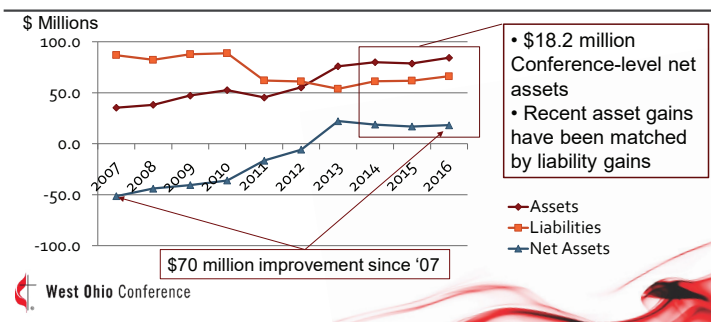

At the conference level, our balance sheet remains sound with \$18.2 million in net assets. Our districts in the aggregate have another \$18.2 in net assets for a total of \$36.4 million. As you can see, this is a dramatic improvement, \$70 million, since 2007. *The marked change in 2012 is a result of redirecting surplus from our share of the Pre-82 plan to better fund the Conference retiree health care liability.*

Another measure of balance sheet strength is unrestricted net assets which stand at \$25.5 million with \$13.8 million associated with districts and \$11.7 million the conference. Our balance sheet is sound.

2017

- Connectional giving or apportionment results through May are behind where we were last year by \$190,000 and behind our budget. If this doesn't improve actions to constrain spending to below budget will be taken.
- Through April, however, our expenses for Connectional Ministries and Conference Administration are running enough below budget that even with below plan income, we're running a slight surplus.
- Unfortunately, even with the health insurance premiums we assess for those on the Aetna plan, we're materially underwater 1/3 of the way through the year. Our premiums are not working out to be high enough to cover our claims.
- Fortunately, we're enjoying another good market for investment returns.

2018

- Turning to the 2018 budget recommendation, which is detailed in your Book of Reports, the Connectional giving request is the same at \$19 million for the general church and conference and \$3.3 million through district apportioned connectional giving for a total of \$22.3 million.

- While it's similar to 2016 and 2017 in several ways, here's how it's different:
 - o We're counting on resources from the "Light the Way" campaign to fund new and revitalizing churches,
 - o We'll spend less on occupancy as a result of finalizing the purchase of the Conference Center,
 - o Other savings will be realized from recently completed IT-related projects.

- Our budgets and financial statements represent more than just numbers on a page.
 - o Did you know that tomorrow's commissioning and ordination class is the largest in several years? The budget provides for continued training and support for these clergy as well as those already ordained and those still working toward that,
 - o North Katanga, our partner conference in the Democratic Republic of the Congo has a newly elected bishop, Bishop Mande, the first bishop who is a graduate of Africa University, an institution of higher learning you make possible along with many others,
 - o Several thousand mostly youth and young adult lives will be touched by camping and retreat experiences,
 - o Good, affordable retiree health care is made possible for long-serving retired clergy and their spouses,
 - o And about \$1.5 million will go directly to churches and clergy in the form of grants for things such as revitalization, starting new churches, Hispanic Ministry support, clergy minimum compensation support, campus ministries and emergency support for pastors,
 - o And if you listen and watch closely throughout our time together here at Lakeside, you'll see many more ways in which together we're changing lives every day,
 - o This budget represents an opportunity to continue changing lives.

In closing, I choose to believe that our church will find a way forward and that we will continue to change lives and communities. If that's our future, we must continue to put ourselves in a position to do just that by funding our programs, grants and administrative ministries this year and beyond. Please don't sit on the sidelines with either your energy or your finances. Join us by participating fully in this connection called The United Methodist Church.

B. 2018 MISSION AND MINISTRY FUNDING PLAN

The West Ohio Annual Conference Budget will significantly rely on receipts from Connectional Giving apportioned to 3 funds. This is a change from prior years when 12 funds were apportioned. All General Church funds, the North Central Jurisdiction and the Ohio Council of Churches are combined into one fund. Clergy Benefits remains its own fund. Connectional Ministries and Conference Operations are combined into one fund named Conference Ministries.

Although fewer funds will be apportioned, receipts on those funds will be allocated proportionally according to the detailed budget. General Church funds cannot be used by the Annual Conference for any purpose and will be forwarded pro rata to the General Church within 30 days of receipt. The Board of Pension and Health Benefits directs its funds toward clergy benefits and related missional needs. The Conference Ministries Fund resources Connectional Ministries and Conference Operations, both of which will be used at the direction of the West Ohio Annual Conference under the oversight of its various boards and committees.

The detailed budget and past results format presented by the Conference Council on Finance and Administration show all resources in a unified format, including those expected from apportioned Connectional Giving. This budget continues our practice of full transparency and completeness of information.

The total amount of apportioned Connectional Giving in 2018 will be \$19,000,000, which is allocated among the four major areas as summarized below.

Fund Category	Total Apportioned	Estimated Percent Received	Net Receipts	Other Sources	Total Expected Sources	Total Expected Expenses	Net Planned
Retiree Health & Other Benefits	1,867,900	80.9%	1,511,321	16,650,000	18,161,321	17,077,724	1,083,597
Connectional Ministries	10,168,800	77.5%	7,880,800	1,785,000	9,665,800	9,665,800	0
General Church, NCJ, and OCC	6,963,300	71.6%	4,983,262	0	4,983,262	4,983,262	0
Total	19,000,000	75.7%	14,375,383	18,435,000	32,810,383	31,726,786	1,083,597

Amounts apportioned by each district is found on page 281

2018 Mission & Ministry Funding Plan

	'18 budget	'17 budget	'16 budget	'16 actual	% over/ (under)
1 Summary					
2 Support & Revenue					
3 General Church (1)	4,983,262	4,758,944	4,727,993	4,726,520	0%
4 Retiree Health & Other Benefits (2)	18,161,321	17,393,011	18,249,000	20,529,378	12%
5 Connectional Ministries (3)	3,797,000	3,615,500	3,910,500	4,217,977	8%
6 Conference Operations (4)	5,868,800	5,672,500	6,583,500	6,522,915	-1%
7 Total Support & Revenue	32,810,383	31,439,955	33,470,993	35,996,790	8%
8 Expenses					
9 General Church (1)	(4,983,262)	(4,758,944)	(4,727,993)	(4,726,520)	0%
10 Retiree Health & Other Benefits (2)	(17,077,724)	(17,393,011)	(15,249,000)	(19,377,669)	27%
11 Connectional Ministries (3)	(3,797,000)	(3,787,000)	(3,930,500)	(3,708,350)	-6%
12 Conference Operations (4)	(5,868,800)	(5,901,000)	(6,663,500)	(7,228,862)	8%
13 Total Expenses	(31,726,786)	(31,839,955)	(30,570,993)	(35,041,401)	15%
14 Net Surplus (Deficit)					
15 General Church (1)	0	0	0	0	NM
16 Retiree Health & Other Benefits (2)	1,083,597	0	3,000,000	1,151,710	-62%
17 Connectional Ministries (3)	0	(171,500)	(20,000)	509,627	-2648%
18 Conference Operations (4)	0	(228,500)	(80,000)	(705,947)	782%
19 Total Net Surplus (Deficit)	1,083,597	(400,000)	2,900,000	955,390	-67%
20 Connectional Giving					
21 Connectional Giving - General Church	4,983,262	4,758,944	4,727,993	4,726,520	0%
22 Connectional Giving - Clergy Benefits	1,511,321	1,517,000	1,742,000	1,609,403	-8%
23 Connectional Giving - Mission (recast)	2,627,000	2,625,500	2,749,500	3,061,376	11%
24 Connectional Giving - Operations (recast)	5,253,800	5,147,500	5,763,500	4,983,253	-14%
25 Total Apportionments	14,375,383	14,048,944	14,982,993	14,380,552	-4%

MISSION AND MINISTRY FUNDING PLAN

	'18 budget	'17 budget	'16 budget	'16 actual	% over/ (under)
26 General Church (1) - see note at bottom*					
27 Support and Revenue					
28 Connectional Giving - General Church	4,983,262	4,758,944	4,727,993	4,726,520	0%
29 Total General Church	4,983,262	4,758,944	4,727,993	4,726,520	0%
30 General Church & Regional			72.5%		
31 World Service	(2,525,214)	(2,492,973)	(2,448,220)	(2,448,220)	0%
32 MEF less WOC part for comparison	(852,900)	(641,907)	(630,392)	(630,392)	0%
33 Black College Fund	(340,214)	(341,401)	(335,293)	(335,293)	0%
34 Africa University	(76,139)	(76,404)	(75,057)	(75,057)	0%
35 Interdenominational Fund	(66,703)	(66,936)	(65,767)	(65,767)	0%
36 General Administration	(299,849)	(300,895)	(295,585)	(295,585)	0%
37 Episcopal Fund	(747,819)	(750,428)	(789,211)	(789,211)	0%
38 North Central Jurisdiction	(37,424)	(42,000)	(42,323)	(42,323)	0%
39 Ohio Council of Churches	(37,000)	(46,000)	(46,145)	(44,672)	-3%
40 Total General Church & Regional	(4,983,262)	(4,758,944)	(4,727,993)	(4,726,520)	0%
41 Subtotal Net Surplus (Deficit)	0	0	0	0	
42 Special Sundays (non budget)					
43 Human Relations				(13,531)	
44 One Great Hour of Sharing				(73,290)	
45 Peace with Justice - less WOC part				(6,071)	
46 Native Amer. Awareness - less WOC part				(8,231)	
47 World Communion				(22,534)	
48 UM Student Day				(13,108)	
49 Total Special Sundays				(136,765)	
50 Advance Specials via WOC (non budget)					
51 Imagine No Malaria				(230,172)	
52 All others				(733,166)	
53 Total Advance Specials				(963,338)	

* General Church, Special Sundays and Advance Specials pass-through giving is not reported as revenue and expense for GAAP reporting. These figures have been compiled from Conference receipts records.

WEST OHIO CONFERENCE - 2017

	'18 budget	'17 budget	'16 budget	'16 actual	% over/ (under)
54 Retiree Pension, Health & Other Benefits (2)					
55 Retired Clergy Benefits Fund income (2.1)					
56 RCBF investment income	600,000	456,011	0	4,080,668	
57 RCBF investment expenses	0	0	0	(251,431)	
58 Total RCBF income	600,000	456,011	0	3,829,237	
59 Retiree/Medical Leave healthcare & related (2.2)					
60 Connectional Giving - Clergy Benefits	1,511,321	1,517,000	1,742,000	1,609,403	-8%
61 Health insurance billings	1,200,000	1,170,000	1,236,000	1,108,830	-10%
62 Council on Development donors	300,000	300,000	300,000	271,533	-9%
63 Total revenue	3,011,321	2,987,000	3,278,000	2,989,766	-9%
64 Health insurance premiums	(3,600,000)	(3,250,000)	(3,580,000)	(3,533,391)	-1%
65 Change in health care liability	0	0	0	(1,465,479)	NM
66 Total Expense	(3,600,000)	(3,250,000)	(3,580,000)	(4,998,870)	40%
67 Net retiree & leaves healthcare	(588,679)	(263,000)	(302,000)	(2,009,103)	565%
68 Active healthcare & related (2.3)					
69 Health insurance billings	8,800,000	8,000,000	9,158,000	8,062,173	-12%
70 Total revenue	8,800,000	8,000,000	9,158,000	8,062,173	-12%
71 Cost of health insurance for actives	(8,700,000)	(8,280,000)	(9,158,000)	(8,623,393)	-6%
72 Healthcare administrative costs	(113,000)	(136,000)	(117,000)	(123,478)	6%
73 Total Expense	(8,813,000)	(8,416,000)	(9,275,000)	(8,746,871)	-6%
74 Net active healthcare & related	(13,000)	(416,000)	(117,000)	(684,699)	585%
75 Pension & related (2.4)					
76 Pension billings	5,700,000	5,900,000	5,763,000	5,630,716	-2%
77 Gardner Housing Assistance (RR)	50,000	50,000	50,000	14,360	-71%
78 Miscellaneous pension receipts	0	0	0	3,126	NM
79 Total revenue	5,750,000	5,950,000	5,813,000	5,648,202	-3%
80 Pension-related (x-CRSP-DB)	(1,100,000)	(2,000,000)	(2,131,000)	(2,060,397)	-3%
81 Pension CRSP-DB expense	(3,329,724)	(3,441,011)	(3,396,908)	NM	
82 Pension administrative costs	(115,000)	(146,000)	(118,000)	(110,099)	-7%
83 Transitional benefits	(40,000)	(50,000)	(50,000)	(27,277)	-45%
84 Moving allowance	(30,000)	(40,000)	(45,000)	(22,886)	-49%
85 Housing assistance	(50,000)	(50,000)	(50,000)	(14,360)	-71%
86 Total expense	(4,664,724)	(5,727,011)	(2,394,000)	(5,631,927)	135%
87 Net pension & related	1,085,276	222,989	3,419,000	16,274	-100%

MISSION AND MINISTRY FUNDING PLAN

	'18 budget	'17 budget	'16 budget	'16 actual	% over/ (under)
88 Retiree Pension, Health & Other Benefits totals					
89 Support and Revenue	18,161,321	17,393,011	18,249,000	20,529,378	12%
90 Expense	(17,077,724)	(17,393,011)	(15,249,000)	(19,377,669)	27%
91 Net Surplus (Deficit)	1,083,597	0	3,000,000	1,151,710	-62%
92 = CRSP-DB payment to GBOP (informational only)	3,329,724	3,441,011	3,396,908		
93 Investment income				3,829,237	
94 Net Surplus (Deficit) excluding Investment income				340,401	
95					
96 Connectional Ministries (3)					
97 Support and Revenue					
98 Connectional Giving - Mission (recast)	2,627,000	2,625,500	2,749,500	3,061,376	11%
99 Camps and retreats	570,000	607,000	598,000	543,018	-9%
100 Camps and retreats (RR)	100,000	58,000	23,000	110,355	380%
101 Other events fees and support	25,000	25,000	60,000	21,466	-64%
102 VIM Teams income	150,000	175,000	200,000	136,130	-32%
103 Light the Way/New Church Start Gifts (RR)	250,000	0	200,000	205,025	3%
104 Restricted funds releases (RR) recast	50,000	100,000	15,000	83,085	454%
105 General Agency & other grants (RR)	25,000	25,000	65,000	57,523	-12%
106 Total Connectional Ministries	3,797,000	3,615,500	3,910,500	4,217,977	8%
107 Expenses					
108 Connectional Administration (3.1)					
109 Salaries and benefits (recast)	(601,000)	(554,000)	(528,400)	(593,420)	12%
110 Travel & other (recast)	(15,000)	(20,000)	(22,000)	(14,748)	-33%
111 Staff continuing education	(5,000)	(10,000)	(10,000)	(931)	-91%
112 General & meeting expense	(5,000)	(5,000)	(17,000)	(13,456)	-21%
113 Emerging ministries	(40,000)	(40,000)	(50,000)	(23,651)	-53%
114 Total Connection Administration	(666,000)	(629,000)	(627,400)	(646,207)	3%
115 Leadership Development (3.2)					
116 Leadership & ministry training (LSM)	(20,000)	(25,000)	(27,500)	(12,372)	-55%
117 Campus Ministries	(120,000)	(120,000)	(165,000)	(153,195)	-7%
118 Scholarships	(9,000)	(12,000)	(12,000)	0%	
119 Total Leadership Development	(140,000)	(154,000)	(204,500)	(177,567)	-13%
120 Just-Mission (3.3)					
121 Conference partnerships & personnel	(45,000)	(45,000)	(50,000)	(48,302)	-3%
122 Other events and programs costs	(70,000)	(70,000)	(64,000)	(64,190)	0%
123 Mission & justice programming	(22,000)	(22,000)	(10,000)	(12,448)	24%
124 Global health	(10,000)	(5,000)	(5,000)	(9,932)	99%
125 GBGM-deployed missionaries	(15,000)	(15,000)	(21,000)	(15,000)	-29%
126 VIM Teams expense	(150,000)	(175,000)	(200,000)	(136,703)	-32%
127 Restorative justice ministries	(115,000)	(125,000)	(183,500)	(89,260)	-51%
128 Total Just-Mission	(427,000)	(457,000)	(533,500)	(375,835)	-30%

WEST OHIO CONFERENCE - 2017

	'18 budget	'17 budget	'16 budget	'16 actual	% over/ (under)
129 Diversity & Inclusion (3.4)					
130 GBGM-deployed missionaries	(48,000)	(48,000)	(48,000)	(35,500)	-26%
131 Hispanic ministries	(168,000)	(168,000)	(105,000)	(117,827)	12%
132 Diversity initiatives	(25,000)	(25,000)	(50,000)	(23,895)	-52%
133 Total Diversity & Inclusion	(241,000)	(241,000)	(203,000)	(177,223)	-13%
134 Missional Church Development (3.5)					
135 Salaries and benefits (recast)	(358,000)	(348,000)	(339,000)	(331,973)	-2%
136 Travel & other (recast)	(10,000)	(8,000)	(11,000)	(11,815)	7%
137 Starting New Congregations Grants	(500,000)	(500,000)	(500,000)	(571,666)	14%
138 Church Revitalization Grants	(200,000)	(200,000)	(225,000)	(159,000)	-29%
139 Missional Church Consultation Initiative	(90,000)	(90,000)	(117,500)	(92,793)	-21%
140 New Church Starts Initiative	(15,000)	(15,000)	(15,000)	(12,949)	-14%
141 Total Missional Church Development	(1,173,000)	(1,161,000)	(1,207,500)	(1,180,197)	-2%
142 Camps & Retreats Ministries (3.6)					
143 Camps direct operations	(1,150,000)	(1,145,000)	(1,154,600)	(1,151,322)	0%
144 Total Camps & Retreats Ministries	(1,150,000)	(1,145,000)	(1,154,600)	(1,151,322)	0%
145 Connectional & Missional Total Expenses	(3,797,000)	(3,787,000)	(3,930,500)	(3,708,350)	-6%
146 Connectional & Missional Net Surplus (Deficit)	0	(171,500)	(20,000)	509,627	-2648%
147					
148 Conference Operations (4)					
149 Support and Revenue					
150 Connectional Giving - Operations (recast)	5,253,800	5,147,500	5,763,500	4,983,253	-14%
151 Ministerial Education Fund (MEF) (RR)	200,000	200,000	200,000	212,823	6%
152 Council on Development donors recast (RR)	50,000	75,000	354,000	101,267	-71%
153 Clergy leadership formation tuition	55,000	50,000	50,000	56,555	13%
154 Trustee funds (RR)	0	0	0	7,594	NM
155 Discontinued churches proceeds	0	0	0	305,917	NM
156 Episcopal reimbursement from GCFA	100,000	100,000	100,000	92,900	-7%
157 Trustee interest & investment income	0	0	0	266,484	NM
158 Treasurer interest & investment income	75,000	50,000	66,000	281,177	326%
159 Program and other unrestricted income	135,000	50,000	50,000	214,944	330%
160 Total Conference Operations	5,868,800	5,672,500	6,583,500	6,522,915	-1%
161					
162 Expenses					
163 Episcopal Leadership					
164 Annual Conference Session (4.1)					
165 Annual Conference	(230,000)	(230,000)	(250,000)	(279,439)	12%
166 Journal printing & mailing	0	0	(3,000)	(1,116)	-63%
167 Jurisdictional & Gen. conference delegation	0	0	(29,000)	(25,530)	-12%
168 Total Annual Conference Session	(230,000)	(230,000)	(282,000)	(306,085)	9%

MISSION AND MINISTRY FUNDING PLAN

		'18 budget	'17 budget	'16 budget	'16 actual	% over/ (under)
169	Episcopal Office (4.2)					
170	Salaries & benefits	(389,000)	(318,000)	(315,000)	(369,457)	17%
171	Continuing education	(2,000)	(2,000)	(2,000)	0	-100%
172	Mileage & other travel	(20,000)	(25,000)	(25,000)	(19,870)	-21%
173	Office administration	(20,000)	(17,500)	(15,000)	(28,815)	92%
174	Discretionary & strategy implementation	(20,000)	(30,000)	(70,000)	(76,877)	10%
175	Episcopal residence	(35,000)	(35,000)	(39,000)	(35,872)	-8%
176	Total Episcopal Office	(486,000)	(427,500)	(466,000)	(530,890)	14%
177	Leadership Team (4.3)					
178	District equalization	(25,000)	(25,000)	(50,000)	(50,000)	0%
179	District Superintendents					
180	Salaries & benefits	(1,219,000)	(1,215,000)	(1,221,000)	(1,218,816)	0%
181	Mileage & other travel	(100,000)	(118,000)	(130,000)	(92,885)	-29%
182	Emergency fund	(25,000)	(25,000)	(25,000)	(24,076)	-4%
183	Cabinet meetings	(20,000)	(20,000)	(20,000)	(19,791)	-1%
184	Total Leadership Team	(1,389,000)	(1,403,000)	(1,446,000)	(1,405,569)	-3%
185	Equitable Compensation (4.4)	(325,000)	(281,000)	(381,000)	(365,710)	-4%
186	Communications (4.5)					
187	Salaries & benefits (recast)	(392,000)	(318,000)	(365,500)	(333,860)	-9%
188	Travel & other (recast)	(3,000)	(3,000)	(12,000)	(802)	-93%
189	Communications operations	(225,000)	(225,000)	(225,000)	(186,698)	-17%
190	Total Communications	(620,000)	(546,000)	(602,500)	(521,360)	-13%
191	Total Episcopal Leadership	(3,050,000)	(2,887,500)	(3,177,500)	(3,129,613)	-2%
192	Office of Ministry & Clergy Leadership (4.6)					
193	Salaries & benefits (recast)	(348,000)	(343,000)	(340,000)	(309,001)	-9%
194	Travel & other	(7,000)	(7,000)	(15,000)	(8,911)	-41%
195	Administrative, meeting, clergy development	(50,000)	(50,000)	(50,000)	(50,948)	2%
196	Black Clergy Retreat	(23,000)	0	0	(22,315)	NM
197	Residency program	0	(75,000)	(224,000)	(209,987)	-6%
198	Seminary & 'Course of Study' tuition support	(175,000)	(200,000)	(180,000)	(174,989)	-3%
199	Internship Program	(25,000)	(25,000)	(54,000)	(24,561)	-55%
200	Crucible	(60,000)	(50,000)	(50,000)	(52,115)	4%
201	Local Pastor Licensing School	(25,000)	(25,000)	(25,000)	(40,695)	63%
202	Candidacy Summit	(25,000)	(25,000)	(20,000)	(20,013)	0%
203	Total Office of Ministry & Clergy Leadership	(738,000)	(800,000)	(958,000)	(913,536)	-5%

WEST OHIO CONFERENCE - 2017

		'18 budget	'17 budget	'16 budget	'16 actual	% over/ (under)
204	Council on Development (4.7)					
205	Salaries & benefits	(263,000)	(293,000)	(323,000)	(252,085)	-22%
206	Travel & other	(20,000)	(23,000)	(25,000)	(11,939)	-52%
207	Mailings, meetings, etc.	(30,000)	(50,000)	(50,000)	(29,186)	-42%
208	Program expenses	(50,000)	(30,000)	0	(84,504)	NM
209	Change in estimated pledges		0	0	(48,663)	NM
210	CGA exhausted account expense	(50,000)	0	(60,000)	(50,211)	-16%
211	COD gift receipts (RR)		0	0	718,329	NM
212	COD gift disbursements		0	0	(718,329)	NM
213	Total Council on Development	(413,000)	(396,000)	(458,000)	(476,588)	4%
214	Finance & Administration (4.8)					
215	Salaries & benefits	(845,000)	(889,500)	(860,000)	(876,305)	2%
216	Conference Center: utilities, upkeep, dep.	(272,000)	(351,000)	(350,000)	(355,022)	1%
217	IT hardware, software & support services	(120,000)	(120,000)	(150,000)	(162,772)	9%
218	Audit / banking / insurance & related	(163,800)	(167,500)	(150,000)	(146,120)	-3%
219	Postage, copying & supplies	(85,000)	(95,000)	(100,000)	(84,697)	-15%
220	Conference administration/legal matters	(65,000)	(70,000)	(55,000)	(65,924)	20%
221	Furniture & fixtures	(3,500)	(3,500)	(5,000)	(5,762)	15%
222	Travel & other	(12,000)	(15,000)	(15,000)	(11,468)	-24%
223	Contingency / miscellaneous	(5,000)	(5,000)	(20,000)	(5,551)	-72%
224	Meeting expenses	(8,000)	(9,000)	(10,000)	(6,204)	-38%
225	Continuing education	(5,000)	(3,500)	(5,000)	(4,515)	-10%
226	Depreciation (x-32 Wesley)	(55,000)	(60,000)	(70,000)	(54,098)	-23%
227	Total Finance & Administration	(1,639,300)	(1,789,000)	(1,790,000)	(1,778,439)	-1%
228	Board of Trustees (4.9)					
229	Archives & History	(28,500)	(28,500)	(30,000)	(28,251)	-6%
230	Grants - discontinued church proceeds		0	0	(217,926)	NM
231	Sale of Camp Asbury		0	0	(322,454)	NM
232	Building assessment/purchase		0	0	0	NM
233	Additional UMC, NCJ & OCC giving		0	(250,000)	(362,055)	45%
234	Total Board of Trustees	(28,500)	(28,500)	(280,000)	(930,686)	232%
235						
236	Operations Total Expenses	(5,868,800)	(5,901,000)	(6,663,500)	(7,228,862)	8%
237	Operations Net Surplus (Deficit)	0	(228,500)	(80,000)	(705,947)	782%
238	Investment income				547,661	
239	Operations Net Surplus (Deficit) excluding investment income				(1,253,608)	
240	Grand Total Net Surplus (Deficit)	1,083,597	(400,000)	2,900,000	955,390	-67%

West Ohio Conference 2018 District Budget

	Capitol Area North		Capitol Area South		Capitol Area Ministries*		Maumee Watershed		Northwest Plains		Ohio River Valley		Shawnee Valley		2017 Totals		2016 Totals		%	
1 Revenue & Support																				
2 Apportionments	236,088	242,668	297,104	253,400	420,993	681,000	370,586	638,350	174,000	3,314,189	85%	3,310,423	3,313,485	82%						
3 Less not collected	(23,609)	(43,680)	(29,710)	(30,000)	(40,993)	(136,200)			(3,000)	(307,192)	-8%	(321,872)	(255,922)	-6%						
4 Invest earnings & draws	31,913	46,500	119,116	1,000	700			586,500	20,500	806,229	21%	746,813	835,614	21%						
5 Program & other income	21,000	20,500	16,405	5,000	500			12,000		75,405	2%	75,381	80,720	2%						
6 District Equalization				25,000						25,000	1%	25,000	50,000	1%						
7 TOTAL	265,392	265,988	402,915	254,400	380,000	546,000	370,586	1,236,850	191,500	3,913,631	100%	3,835,745	4,023,997	100%						
8 Personnel																				
9 Salaries and Housing	152,643	143,408	71,456	119,569	151,500	163,600	193,000	234,000	69,163	1,298,339	33%	1,303,424	1,336,801	33%						
10 Benefits	38,175	61,699	11,986	51,953	36,331	59,515	24,216	84,950	13,780	382,605	10%	466,509	442,438	11%						
11 Travel	7,000	7,000	7,000	7,000	9,000	7,000	9,000	9,000	2,000	46,000	1%	45,500	48,900	1%						
12 Continuing Education						2,000				6,500	0%	4,000	5,500	0%						
13 Pastoral Support & Care			51,000	300	16,000	20,000	53,500	105,000	5,000	250,800	6%									
14 Total	197,818	212,107	134,442	178,822	212,831	252,115	270,716	435,450	89,943	1,984,244	51%	1,819,433	1,833,639	46%						
15 Mission																				
16 Leadership Development				15,000	8,500	16,000	22,000	57,000	35,000	153,500	4%	234,200	240,000	6%						
17 Local Church Grants			138,700		35,000	180,000		325,000		678,700	17%	862,500	664,447	17%						
18 Church Extension			10,000		40,000					50,000	1%	45,500	10,000	0%						
19 Youth				5,000	5,000		20,250	25,500	7,500	58,250	1%	39,750	64,500	2%						
20 Diversity & Outreach				18,000				30,000	26,957	74,957	2%	111,053	125,055	3%						
22 Camping							5,000			5,000	0%	7,500	12,000	0%						
23 Other Mission & Ministry	31,051	20,000	76,000	25,000	41,000	21,893	9,500	130,849	7,500	362,793	9%	271,514	579,497	14%						
24 Total	31,051	20,000	224,700	40,000	107,500	257,893	51,750	573,349	76,957	1,383,200	35%	1,577,017	1,695,499	42%						
25 Office																				
26 Office Rent & Upkeep	19,323	19,323	19,323	15,250	18,600	12,360	16,600	63,800	20,000	204,579	5%	119,610	157,000	4%						
27 Office Operations	17,200	14,558	24,450	20,328	29,600	23,632	31,520	162,726	4,600	328,614	8%	312,297	326,106	8%						
28 Total	36,523	33,881	43,773	35,578	48,200	35,992	48,120	226,526	24,600	533,193	14%	426,907	483,106	12%						
29 Total Expenses	265,392	265,988	402,915	254,400	368,531	546,000	370,586	1,235,325	191,500	3,900,637	100%	3,823,357	4,012,245	100%						
30 Surplus (Deficit)	0	0	0	0	11,469	0	0	1,525	0	12,994	0.33%	12,388	11,652	0						

* Capitol Area Ministries is a shared mission organization of the Capital Area North and Capital Area South Districts.

C. AUDIT REPORT

INDEPENDENT AUDITORS' REPORT

To the Council on Finance and Administration and Board of Trustees
West Ohio Annual Conference of The United Methodist Church and Affiliates
Columbus, Ohio

Report on the Consolidated Financial Statements

We have audited the accompanying consolidated financial statements of the West Ohio Annual Conference of the United Methodist Church and Affiliates (a not-for-profit organization), which comprise the consolidated statement of financial position as of December 31, 2016, and the related consolidated statement of activities and changes in net assets and cash flows for the year then ended, and the related notes to the consolidated financial statements.

Management's Responsibility for the Consolidated Financial Statements

Management is responsible for the preparation and fair presentation of these consolidated financial statements in accordance with accounting principles generally accepted in the United States of America; this includes the design, implementation, and maintenance of internal control relevant to the preparation and fair presentation of consolidated financial statements that are free from material misstatement, whether due to fraud or error.

Auditors' Responsibility

Our responsibility is to express an opinion on these consolidated financial statements based on our audit. We conducted our audit in accordance with auditing standards generally accepted in the United States of America. Those standards require that we plan and perform the audit to obtain reasonable assurance about whether the consolidated financial statements are free from material misstatement.

An audit involves performing procedures to obtain evidence about the amounts and disclosures in the consolidated financial statements. The procedures selected depend on the auditors' judgment, including the assessment of the risks of material misstatement of the consolidated financial statements, whether due to fraud or error. In making those risk assessments, the auditor considers internal control relevant to the entity's preparation and fair presentation of the consolidated financial statements in order to design audit procedures that are appropriate in the circumstances, but not for the purpose of expressing an opinion on the effectiveness of the entity's internal control. Accordingly, we express no such opinion. An audit also includes evaluating the appropriateness of the accounting policies used, and the reasonableness of significant accounting estimates made by management, as well as evaluating the overall presentation of the consolidated financial statements.

We believe that the audit evidence obtained is sufficient and appropriate to provide a basis for our audit opinion.

Basis for Qualified Opinion

As discussed in Note 1 to the consolidated financial statements, the West Ohio Annual Conference of The United Methodist Church and Affiliates is the sole member of Charitable Pharmacy of Central Ohio. In our opinion, accounting principles generally accepted in the United States of America require that all majority-owned subsidiaries be accounted for as consolidated subsidiaries. If the financial statements of Charitable Pharmacy, had been consolidated with those of the West Ohio Annual Conference of The United Methodist Church and Affiliates, total assets and total liabilities would be increased by \$3,378,795 and \$143,932, respectively, as of December 31, 2016, and revenues and expenses would be increased by \$5,017,117 and \$2,242,937, respectively, for the year then ended.

Qualified Opinion

In our opinion, except for the effects of not consolidating all majority-owned subsidiaries, as discussed in the Basis for Qualified Opinion paragraph, the consolidated financial statements referred to in the first paragraph present fairly, in all material respects, the consolidated financial position of the West Ohio Annual Conference of The United Methodist Church and Affiliates as of December 31, 2016, and the changes in their net assets and their cash flows for the year then ended, in accordance with accounting principles generally accepted in the United States of America.

Change in Accounting Principle

As discussed in Note 16 to the consolidated financial statements, management changed how the West Ohio Annual Conference of The United Methodist Church and Affiliates accounts for activity resulting from church closings. Our opinion is not modified with respect to that matter.

Report on Supplementary Information

Our audit was conducted for the purpose of forming an opinion on the consolidated financial statements as a whole. The consolidating information on pages 23 to 28 is presented for the purposes of additional analysis and it is not a required part of the consolidated financial statements. Such information is the responsibility of management and was derived from and relates directly to the underlying accounting and other records used to prepare the consolidated financial statements. The consolidating information has been subjected to the auditing procedures applied in the audit of the consolidated financial statements and certain additional procedures, including comparing and reconciling such information directly to the underlying accounting and other records used to prepare the consolidated financial statements or the consolidated financial statements themselves, and other additional procedures in accordance with auditing standards generally accepted in the United States of America. In our opinion, the consolidating information is fairly stated in all material respects in relation to the consolidated financial statements as a whole.

Clark, Schaefer, Hackett & Co.

Columbus, Ohio
May 30, 2017

West Ohio Annual Conference of The United Methodist Church and Affiliates
Consolidated Statement of Financial Position
December 31, 2016

Assets

Cash and cash equivalents	\$ 6,976,795
Accounts receivable - apportionments	1,079,079
Accounts receivable - other	68,598
Pledge campaign receivables	159,189
Notes receivable - church extension	269,326
Investments	85,436,054
Prepaid expenses	74,298
Beneficial interest in perpetual trusts	<u>591,632</u>
	94,654,971
Property and equipment, net	<u>5,154,743</u>
	<u>\$ 99,809,714</u>

Liabilities and Net Assets**Liabilities:**

Line of credit	\$ 113,545
Accounts payable and other accrued liabilities	2,276,100
Healthcare current benefit obligations	755,000
Healthcare post-retirement benefit obligations	51,160,200
Amounts held for distribution	<u>9,098,191</u>
	<u>63,403,036</u>

Net assets:

Unrestricted	25,490,996
Temporarily restricted	10,056,571
Permanently restricted	<u>859,111</u>
	<u>36,406,678</u>
	<u>\$ 99,809,714</u>

West Ohio Annual Conference of The United Methodist Church and Affiliates
Consolidated Statement of Activities and Changes in Net Assets
Year Ended December 31, 2016

	Unrestricted	Temporarily Restricted	Permanently Restricted	Total
Revenue and support				
Apportionments	\$ 12,633,410	210,295	-	12,843,705
Medical coverage insurance	9,051,478	-	-	9,051,478
Post-retirement pension contributions	5,548,002	-	-	5,548,002
Annuity gifts	-	1,903	-	1,903
Contributions	873,131	1,114,632	-	1,987,763
Program fee income	280,049	-	-	280,049
Camp operations	536,218	-	-	536,218
Net gain on investments	3,674,994	553,220	-	4,228,214
Interest and dividends	1,748,969	145,429	-	1,894,398
Loss on beneficial interest in perpetual trusts	-	-	(30,675)	(30,675)
Loss on disposal of property and equipment	(347,582)	-	-	(347,582)
Miscellaneous	153,982	-	-	153,982
Transfers and satisfaction of donor restrictions	1,542,168	(1,535,322)	(6,846)	-
	<u>35,694,819</u>	<u>490,157</u>	<u>(37,521)</u>	<u>36,147,455</u>
Expenses				
Connectional administration and ministerial support	7,277,667	-	-	7,277,667
World services and conference benevolence	5,246,474	-	-	5,246,474
Church benevolence	362,055	-	-	362,055
Medical coverage	12,238,460	-	-	12,238,460
Post-retirement pension benefits	5,925,162	-	-	5,925,162
Camp operations	1,150,760	-	-	1,150,760
Episcopal residence	35,872	-	-	35,872
Distributions to other organizations and beneficiaries	724,436	-	-	724,436
	<u>32,960,886</u>	<u>-</u>	<u>-</u>	<u>32,960,886</u>
Change in net assets prior to change in healthcare post-retirement benefit obligations	2,733,933	490,157	(37,521)	3,186,569
Change in healthcare post-retirement benefit obligations	(1,465,479)	-	-	(1,465,479)
Change in net assets	1,268,454	490,157	(37,521)	1,721,090
Net assets, beginning of year, as restated (see Note 16)	24,222,542	9,566,414	896,632	34,685,588
Net assets, end of year	<u>\$ 25,490,996</u>	<u>10,056,571</u>	<u>859,111</u>	<u>36,406,678</u>

West Ohio Annual Conference of The United Methodist Church and Affiliates
Consolidated Statement of Cash Flows
Year Ended December 31, 2016

Change in net assets	\$ 1,721,090
Adjustments to reconcile change in net assets to net cash and cash equivalents provided by operating activities:	
Depreciation	239,058
Change in discount to present value for pledge campaign receivables	(48,663)
Net realized gains on investments	(343,310)
Net unrealized gains on investments	(3,884,904)
Loss on beneficial interest in perpetual trusts	30,675
Change in healthcare post-retirement benefit obligations	1,465,479
Contributions of property	(485,887)
Loss on disposal of property and equipment	347,582
Changes in operating assets and liabilities:	
Accounts receivable	106,089
Pledge campaign receivables	143,663
Prepaid expenses	81,258
Accounts payable and other accrued liabilities	68,404
Healthcare current benefit obligations	755,000
Amounts held for distribution	<u>1,541,833</u>
Net cash provided by operating activities	<u>1,737,367</u>
Cash flows from investing activities:	
Net borrowings on notes receivable - church extension	36,687
Net purchases of investments	(37,958,144)
Proceeds from sale of investments	38,867,234
Purchases of property and equipment	(453,590)
Proceeds from sale of property and equipment	<u>1,056,898</u>
Net cash provided by investing activities	<u>1,549,085</u>
Cash flows from financial activities:	
Net payments on line of credit	<u>(28,605)</u>
Net change in cash and cash equivalents	3,257,847
Cash and cash equivalents, beginning of year	<u>3,718,948</u>
Cash and cash equivalents, end of year	<u>\$ 6,976,795</u>
Noncash investing activities:	
Transfer of closed churches to the Conference	<u>\$ 485,887</u>
Adjustments to the fair market value of property held for sale	<u>\$ (606,097)</u>
Unrealized gains on amounts held for distribution	<u>\$ 332,635</u>

West Ohio Annual Conference of The United Methodist Church and Affiliates
Consolidated Notes to the Financial Statements
December 31, 2016

1. SUMMARY OF SIGNIFICANT ACCOUNTING POLICIES

Nature of activities

The West Ohio Annual Conference of The United Methodist Church and Affiliates (the "Conference") is a religious not-for-profit organization that was established to provide organizational structure and support to its member churches. The Conference provides management of conference-wide programs for missional, ministerial, and charitable giving purposes. The Conference also operates retirement and health care programs for eligible lay and clergy employees and retirees of the Conference and member churches.

Conference and Affiliates

The more than 1,000 member churches are organized into eight districts. The Conference is legally the sole member of each of the eight districts included in these consolidated financial statements. The eight districts are:

- Capitol Area North (CAN)
- Capitol Area South (CAS)
- Foothills (FTH)
- Maumee Watershed (MWD)
- Miami Valley (MIV)
- Northwest Plains (NWP)
- Ohio River Valley (ORV)
- Shawnee Valley (SHV)

Because of the control exercised by the Conference over the Community Ministries of the Capitol Area (CAM), that entity is included in the consolidated financial statements. The Conference is legally the sole member of Charitable Pharmacy of Central Ohio, however the Conference has elected to not consolidate the Charitable Pharmacy of Central Ohio into the Conference's consolidated financial statements.

Basis of presentation

The Conference's consolidated financial statement presentation is in accordance with accounting principles generally accepted in the United States of America (GAAP). Under GAAP, the Conference's consolidated financial statements are prepared on the accrual basis of accounting, and the Conference reports information regarding its financial position and activities according to three classes of net assets: unrestricted net assets, temporarily restricted net assets, and permanently restricted net assets.

Accordingly, the net assets of the Conference, and changes therein, are classified and reported as follows:

Unrestricted net assets - Net assets that are not subject to donor-imposed restrictions and are available for use in the Conference's ongoing operations.

Temporarily restricted net assets - Net assets that are limited as to use by donor-imposed restrictions that can be fulfilled by either the actions of the Conference, or the passage of time.

Permanently restricted net assets - Net assets that are limited as to use by donor-imposed restrictions that permanently restrict the use of the funds by the Conference, with the exception of the investment earnings.

Generally, if the corpus of a contribution will, at some future time, become available for spending, it is recorded as temporarily restricted. In addition, contributions that are promised to be given in a future period are presented as temporarily restricted. If the corpus never becomes available for spending, it will be reported as permanently restricted. Permanently restricted net assets represent the fair value of the original gift as of the gift date and the original value of subsequent gifts to donor-restricted endowment funds.

Unrestricted net assets include unrestricted resources, including donations, gifts, and bequests available for the use of the Conference, over which the Board of Trustees has discretionary control. The Conference reviewed all endowment funds, and no reclassification to net assets was required.

Use of estimates

The preparation of consolidated financial statements in conformity with accounting principles generally accepted in the United States of America requires management to make estimates and assumptions that affect the reported amounts of assets and liabilities, disclosure of contingent assets and liabilities at the date of the consolidated financial statements, and the reported amounts of revenue and expenses during the reporting periods. Accordingly, actual results could differ from those estimates.

Cash and cash equivalents

For purposes of reporting cash flows, cash includes all cash on hand, demand deposits, and highly liquid investments with original maturities of three months or less. Cash and cash equivalents excludes the cash components of investments.

The Conference and Affiliates maintain financial relationships with financial institutions subject to FDIC or NCUA membership. Under FDIC and NCUA guidelines, all depository accounts are insured up to \$250,000. Throughout the year, the Conference's and certain Affiliates' deposits exceeded these limitations for deposits held at certain financial institutions. To mitigate the risk associated with deposits in excess of insured limits, management has certain deposit balances swept nightly into a short-term government obligations fund. Deposits in excess of insured limits were approximately \$4.8 million at December 31, 2016.

Accounts receivable and revenue

Apportionments - Apportionment revenue represents amounts paid by member churches to fund Conference initiatives and operating expenses. Requests for apportionment contributions are sent in the early part of each year, and additional requests are sent throughout the year. The Conference records revenue during the year based on actual funds received. Final revenue and receivables for the current year are recorded at year-end, based on subsequent receipts collected in January that relate to the prior year. Accordingly, there is no need to consider or record an allowance for uncollectible apportionments. Receivables are never considered delinquent and no interest is charged on receivables. Apportionment revenue does not include amounts collected from member churches to be passed on to the general United Methodist Church. These amounts are recorded as liabilities until transferred.

Medical Coverage Insurance - The Conference operates a medical coverage plan covering eligible lay employees, eligible clergy employees, eligible retired clergy of the Conference, and member churches. Medical coverage premiums are collected from member churches and retirees monthly. Revenue is recognized upon receipt of payment. As such, no receivables are recorded, and there is no need to consider or record an allowance for uncollectible accounts. To the extent that premium costs exceed funding provided by a member church, the Conference pays for the coverage.

Camp Operations - The Conference operates several camps throughout its region. Camp sessions primarily occur in the summer. Revenue is recorded in the month that registrations and payments are received in advance of the camp session. As such, no receivables are recorded. Any revenue collected in the current year pertaining to a camp session for the next year is recognized as deferred revenue.

Program Fee Income - At times, the Conference also requests a fee for events (other than camps) to defray a portion of program costs. These programs may be educational sessions or mission trips. Fees are recorded as revenue when received and are due in advance of the session or trip. Any revenue collected during the current year that pertains to a future event is recorded as deferred revenue.

Miscellaneous Revenue - Non-operational and ancillary income is reflected as miscellaneous revenue in the consolidated statement of activities and changes in net assets. Miscellaneous revenue consists primarily of revenue generated from rental income, and random monetary or property gifts received from donors.

Investments

Investments are recorded at fair value based on quoted market values. Unrealized and realized gains or losses are included in the consolidated statement of activities and changes in net assets. See Notes 4 and 6.

Property and equipment

Property and equipment are stated at cost and depreciated over their estimated useful lives using the straight-line method. Routine repairs and maintenance are charged to expense when incurred, and improvements and additions are capitalized. The carrying value of long-lived assets are reviewed for impairment whenever events or changes in circumstances indicate the amount of assets may not be recoverable. Management has determined there was no asset impairment on depreciable assets in 2016.

The Conference holds approximately 1,200 acres of land related to its camps that were donated or otherwise acquired in prior years. As the fair market value of this land could not be reasonably determined at the time of its donation, it is not recorded in the consolidated financial statements. In addition, the Conference is holding 9 properties for resale at December 31, 2016. These properties have been recorded at their estimated fair values.

Endowment investment and spending policies

The Conference has adopted investment policies for all investment assets for which it is accountable, including certain endowment assets. The investment policy acknowledges and accommodates objectives unique to each fund, pool, or donor. In some cases, the investment policy is designed to produce an income stream to meet conference obligations to annuitants; in other cases, the policy is designed to preserve the real purchasing power of the assets and produce increasing income over time. In all cases, the policy provides a governance framework and guidance on investment management practices that are prudent and respectful of The United Methodist Church's social principles and underlying investment objectives.

Where not restricted by donor intent, the Conference relies on a total return strategy in which investment returns are achieved through both capital appreciation (realized and unrealized) and current yield (interest and dividends). Spending and disbursements from each fund are set by donor agreement or the investing body (e.g., Board of Pensions and Health Benefits, Trustees, or Council on Development). Certain affiliated churches that have placed investment assets with the Conference, be they endowed or otherwise, may request a distribution of some or all of their balances at any time. The liability for funds held for the benefit of these churches is included in amounts held for distribution on the consolidated statement of financial position.

Each district or mission board within the Conference that has investable assets, separately maintains an investment policy statement designed to meet their respective needs and objectives.

Contributions

The Conference accounts for contributions in accordance with generally accepted accounting principles. Donor contributions are recognized as revenue when the contribution is pledged or received and are recorded as unrestricted, temporarily restricted, or permanently restricted support, depending on the existence or nature of any donor restrictions. When a restriction is satisfied, temporarily restricted net assets are released to unrestricted net assets, and reported in the statement of activities and changes in net assets as satisfaction of donor restrictions. Any temporarily restricted contributions that are received and fulfilled in the same year are recorded as temporarily restricted net assets originally, and then released to unrestricted net assets in the same year. Contributions of marketable securities and property and equipment are recorded at their fair market value at the date of the gift. All unconditional promises to give made by the Conference are recorded as liabilities.

Income and property taxes

The Conference is a nonprofit organization that is exempt from income taxes under Section 501 (c)(3) of the Internal Revenue Code, except for unrelated business income as defined by the Internal Revenue Code. The Conference did not have any unrelated business income during 2016. Accordingly, no provision for federal, state, and local income taxes is included in the consolidated financial statements.

Accounting for uncertainty in income taxes

As a religious organization, the Conference is not required to file tax returns if it has no unrelated business income. Based on its review, management does not believe the Conference has taken any material uncertain tax positions, including any position that would place the Conference's exempt status in jeopardy for 2016.

Life annuity gifts

The Council on Development (COD) receives funds from donors classified as life annuity gifts. The donors contribute an irrevocable remainder interest in the donated funds, and establish an interest that requires monthly or quarterly payments of a specified amount to the donor annuitant or another annuitant. Payments must be made for the remaining life of the specified annuitant.

Upon the death of the donor, other identified party or annuitant, the remainder interest becomes available for the final beneficiary, which is either the Conference, or other organizations generally associated with The United Methodist Church. The final beneficiary is designated in the life annuity contracts; however, the Conference enables the donor to change the final beneficiary up until the time of death, with the stipulation that the donor must either change the final beneficiary to the Conference or to another organization associated with The United Methodist Church. Since the final beneficiary is not determinable until the date of death, the Conference records all original gifts as liabilities and includes them in amounts held for distribution in the consolidated statement of financial position.

Upon the death of the donor, identified party or annuitant, if the Conference is named as the final beneficiary, then the Conference records contribution revenue for the remaining portion of the gift in the year of death. If another organization is named as the final beneficiary, then a liability is recorded to that organization by the Conference for the remaining portion of the gift. When the remaining portion of the gift is paid to the other organization, the liability is released.

Subsequent events

In preparing these consolidated financial statements, the Conference has evaluated events and transactions for potential recognition or disclosure through May 30, 2017, the date the consolidated financial statements were available to be issued.

2. PLEDGE CAMPAIGN RECEIVABLES

The Conference conducts fundraising activities on an ongoing basis and some of those efforts result in multi-year promises to give. Pledges are recorded at their estimated fair value using discount rates ranging from 5.20% to 6.17%. Pledge campaign receivables at December 31:

Pledges due in:		
Less than one year	\$	74,375
One to five years		35,000
More than five years		<u>210,000</u>
		319,375
Less discount to present value		<u>(160,186)</u>
	\$	<u>159,189</u>

3. NOTES RECEIVABLE

The Conference and Districts provide loans to member churches for purposes of providing a source of funds to pay for renovation projects or new construction. Payments are due either on a monthly or quarterly basis, or in a lump sum upon completion of project construction. Interest charged may be at a rate of Prime (3.75% at December 31, 2016) plus 2.00%, the London Interbank Offered Rate (LIBOR) (0.77% at December 31, 2016) plus 0.90%, a fixed rate ranging from 2.25% to 5.00%, or be interest free. The payment terms range from due upon project completion up to 17 years.

Notes receivable are considered delinquent if required payments are not made; however, loans are not charged incremental interest or penalty fees provided foreclosure of property does not occur. Based on this practice, despite loans made to churches closely related to the Conference, there is a certain level of credit risk that may become significant.

Management assesses the collectability of notes receivable at year-end. Based on collection activity and known financial status of the church, an allowance may be recorded. The allowance for uncollectible notes receivable was \$27,865 at December 31, 2016.

Maturities of notes receivable over the subsequent five years and thereafter are as follows:

<u>Year ending December 31</u>			
	2017	\$	54,221
	2018		58,709
	2019		57,747
	2020		47,553
	2021		22,231
	Thereafter		<u>28,865</u>
		\$	<u>269,326</u>

4. INVESTMENTS

Marketable securities are exposed to various risks such as interest rate, market, and credit risks. Due to the level of risk associated with certain marketable securities, it is at least reasonably possible that changes in the value will occur in the near term, and such changes could be material. Investments consisted of the following at December 31, 2016:

Money market	\$	2,536,138
Government obligations		3,362,765
Corporate securities		7,974,960
Common stock		27,776,579
Mutual funds		41,210,378
Certificates of deposit		<u>2,575,234</u>
	\$	<u>85,436,054</u>

5. BENEFICIAL INTEREST IN PERPETUAL TRUSTS

ORV is the beneficiary of two perpetual trusts. The trusts' assets are not in possession of the District and are administered by the Board of Trustees of The United Methodist Church. Under the terms of the trusts, ORV has the irrevocable right to receive income earned on the endowment assets in perpetuity. ORV has recorded an asset titled "beneficial interest in perpetual trusts" equivalent to the present value of the expected future cash flows from the trusts, approximated by the estimated fair market value of the trusts' assets.

6. FAIR VALUE MEASUREMENTS

Generally accepted accounting principles define fair value, establish a framework for measuring fair value, and establish a fair value hierarchy that prioritizes the inputs to valuation techniques. Fair value is the price that would be received to sell an asset or paid to transfer a liability in an orderly transaction between market participants at the measurement date. A fair value measurement assumes that the transaction to sell the asset or transfer the liability occurs in the principal market for the asset or liability or, in the absence of a principal market, the most advantageous market. Valuation techniques that are consistent with the market, income or cost approach are used to measure fair value.

The fair value hierarchy prioritizes the inputs to valuation techniques used to measure fair value into three broad levels:

Level 1: Inputs to the valuation methodology are unadjusted quoted prices for identical assets or liabilities in active markets that the Conference has the ability to access.

Level 2: Inputs to the valuation methodology include:

- Quoted prices for similar assets or liabilities in active markets;
- Quoted prices for identical or similar assets or liabilities in inactive markets;
- Inputs other than quoted prices that are observable for the asset or liability;
- Inputs that are derived principally from or corroborated by observable market data by correlation or other means. If the asset or liability has a specified (contractual) term, the level 2 input must be observable for substantially the full term of the asset or liability.

Level 3: Inputs to the valuation methodology are unobservable and significant to the fair value measurement.

The asset or liability's fair value measurement level within the fair value hierarchy is based on the lowest level of any input that is significant to the fair value measurement. Valuation techniques used need to maximize the use of observable inputs and minimize the use of unobservable inputs.

The following is a description of the valuation methodologies used for assets measured at fair value. There have been no changes in the methodologies used at December 31, 2016.

Money market and certificates of deposit: Valued based on the contractual terms of the underlying money market or cash equivalent account.

Common stock, corporate securities and government obligations: Valued at the closing price reported on the active market on which the individual securities are traded.

Mutual funds: Valued at the net asset value of shares held by the Conference at year-end.

Property held for sale: Valued at fair market value based upon real estate appraisals.

Beneficial interest in perpetual trusts: Valued at the net asset value of shares held attributable to the Conference at year-end.

The following table summarizes the valuation of financial instruments measured at fair value on a recurring basis in the consolidated statements of financial position as of December 31, 2016:

	2016			
	Fair Value	Quoted Prices in Active Markets for Identical Assets (Level 1)	Significant Other Observable Inputs (Level 2)	Significant Unobservable Inputs (Level 3)
Assets				
Beneficial interest in perpetual trusts	\$ 591,632	-	-	591,632
Investments				
Money market	2,536,138	2,536,138	-	-
Certificates of deposit	2,575,234	2,575,234	-	-
Government obligations	3,362,765	3,362,765	-	-
Common stock	27,776,579	27,776,579	-	-
Mutual funds	41,210,378	41,210,378	-	-
Corporate securities	7,974,960	7,974,960	-	-
	<u>\$ 86,027,686</u>	<u>85,436,054</u>	<u>-</u>	<u>591,632</u>

Property held for sale is measured at fair value on a nonrecurring basis in the consolidated statements of financial positions as of December 31, 2016. Property held for sale is valued at \$333,322 as a Level 3 input.

The preceding methods described may produce a fair value calculation that may not be indicative of net realizable value or reflective of future fair values. Furthermore, although the Conference believes its valuation methods are appropriate and consistent with other market participants, the use of different methodologies or assumptions to determine fair value of certain financial instruments could result in a different fair value measurement at the reporting date.

Changes in the fair value of properties held for sale and beneficial interest in perpetual trusts, which are measured on a recurring and nonrecurring basis using significant unobservable (Level 3) inputs, for 2016:

	Recurring Beneficial Interest in Perpetual Trust	Nonrecurring Property Held for Sale
Balance as of December 31, 2015 (restated, see Note 16)	\$ 629,153	1,897,603
Fair market value of churches acquired	-	485,887
Sale of property held for resale	-	(1,375,168)
Assets placed in use, subject to depreciation	-	(675,000)
Change in beneficial interest in perpetual trust, held at year end	(37,521)	-
Balance as of December 31, 2016	<u>\$ 591,632</u>	<u>333,322</u>

On March 21, 2009, SHV contributed \$165,000 towards a church building project in Ho Chi Mihn City in support of the ministry of The United Methodist Church in Vietnam. The property is reflected at the amount of funds contributed by SHV, and is included in net property and equipment in the consolidated statement of financial position. It is the intention of SHV to donate the property to the Vietnamese Conference of The United Methodist Church upon the legal establishment and recognition of that entity. SHV has determined that the net realizable value is zero and has fully reserved this property. There has been no change to the reserve at December 31, 2016.

Several districts have acquired church properties from former congregations that have ceased to be associated with the Conference. These properties are recorded at their estimated fair value when the relevant district determines it will be held for resale. The Conference is committed to selling these properties as soon as possible.

7. LINE OF CREDIT AND LOAN GUARANTEE

ORV maintains a \$1,500,000 revolving line of credit with a financial institution due on demand. The line of credit bears interest at a rate determined by the size of the District's assets that are under management of the financial institution (2.00% at December 31, 2016). The assets of the District are pledged as collateral.

ORV is guarantor on the commercial loan of a local church in that district. At December 31, 2016, the outstanding balance on the loan was \$1.3 million, for which ORV may be immediately liable if the church defaults on the loan or files a bankruptcy petition. The loan balance is due before March 1, 2023, and ORV may be released from the guarantee prior to that time, provided certain terms of the guarantee are met. The local church was current on the loan at December 31, 2016, and management does not expect to be required to perform on the guarantee. Accordingly, no related liability is recorded in these consolidated financial statements.

8. PROPERTY AND EQUIPMENT

Property and equipment consisted of the following as of December 31, 2016:

Land and improvements	\$	935,859
Buildings and building improvements		5,637,945
Leasehold improvements		638,508
Furniture and fixtures		1,665,123
Computer and office equipment		181,329
Automobiles		<u>76,305</u>
		9,135,069
Less accumulated depreciation		<u>4,313,648</u>
		4,821,421
Property held for sale		<u>333,322</u>
	\$	<u>5,154,743</u>

9. OPERATING LEASES

The Conference leases administrative office space under a 15-year non-cancelable operating lease, which expires in September 2025 from UMCH Family Services, a related party. The lease requires monthly payments of approximately \$20,000 for the remaining lease term. There was no amount due to this related party at December 31, 2016. The lease includes an option to purchase the land and building at a fixed price, which the Conference elected to exercise on December 27, 2016. Management expects to complete the purchase in 2017. Monthly rent payments will continue through the purchase date in accordance with the lease agreement.

ORV leases office space as a result of a grant and leaseback transaction as an operating lease expiring in January 2017 from a local church. Monthly payments of \$3,333 are due in January 2017. CAN, CAS and CAM lease administrative office space under a five year lease, which expires in October 2021. The lease requires monthly payments of approximately \$5,000 for the remaining lease term.

The Conference leases certain other office equipment under non-cancelable operating leases, which expire at various times over the next five years. Total lease expenditures in 2016 were \$322,791. Future minimum lease payments are as follows:

<u>Year ending December 31</u>	
2017	\$ 322,905
2018	317,119
2019	318,000
2020	305,013
2021	289,101
Thereafter	<u>717,575</u>
	<u>\$ 2,269,713</u>

10. TEMPORARILY AND PERMANENTLY RESTRICTED NET ASSETS

The temporarily restricted net asset class includes assets and trust obligations of the Conference related to gifts with explicit donor-imposed restrictions that have not been met. Temporarily restricted net assets at December 31, 2016, are restricted to the following uses:

Church buildings	\$	2,800,618
District operations		869,669
Clergy development		1,592,386
New church starts		313,398
Local churches		1,540,626
World mission projects		494,054
Retired clergy housing		1,325,908
Parsonages		231,496
Camps		476,979
Other		411,437
		<u>10,056,571</u>
	\$	<u>10,056,571</u>

The permanently restricted net asset class includes assets of the Conference related to gifts with explicit donor-imposed restrictions that permanently restrict the use of the corpus of the original gift. See Note 5 regarding beneficial interest in perpetual trusts. Permanently restricted net assets at December 31, 2016 are restricted to the following:

Beneficial interest in perpetual trusts	\$	591,632
Local churches		176,057
Church buildings		68,696
Cemeteries		22,726
		<u>859,111</u>
	\$	<u>859,111</u>

11. FUNDS HELD IN TRUST BY OTHERS

The COD is named as the remainder beneficiary of certain trusts held by others. These trusts are not included in the consolidated financial statements as the funds are neither in the possession of nor under the control of the COD. Total estimated fair value of the COD's interest in these funds at December 31, 2016, is not available.

12. EPISCOPAL FUND

The Conference receives funds from the Episcopal Fund established by the General Council on Finance and Administration (GCFA) of The United Methodist Church. This fund is one of the general church funds to be used for administrative expenses of annual conferences.

The GCFA requires certain comparative information to be disclosed as a part of the annual audit of the Conference for the years ended December 31:

	<u>2016</u>	<u>2015</u>
Revenue		
GCFA Episcopal Fund receipts	\$ 92,900	91,680
Expenses		
Salaries	269,747	224,187
Payroll taxes and benefits	88,589	74,136
Travel	19,870	17,954
Episcopal initiatives	91,979	42,714
Occupancy and office expenses	24,883	19,825
	<u>495,068</u>	<u>378,816</u>
	<u>\$ (402,168)</u>	<u>(287,136)</u>

Episcopal related expenses exceed funding received annually; accordingly, there is no beginning or ending cash balances as funds are fully utilized by the year-end. Other operational or contribution funding is effectively utilized to pay for Episcopal expenditures greater than the funds provided from the Episcopal Fund. None of the Episcopal Funds were used for property and equipment purchases in 2016 or 2015.

13 ENDOWMENT FUNDS AND UPMIFA

Management has determined that certain Conference assets meet the definition of endowments under the Uniform Prudent Management of Institutional Funds Act of 2006 (UPMIFA). The Conference has interpreted UPMIFA as requiring the preservation of the fair value of the original gift as of the gift date of the donor-restricted endowment funds, absent explicit donor stipulations to the contrary. As a result of this interpretation, the Conference classifies as permanently restricted net assets (a) the original value of gifts donated to permanent endowments, (b) the original value of subsequent gifts to permanent endowments, and (c) accumulations to the permanent endowment made in accordance with the direction of the applicable donor gift instrument at the time the accumulation is added to the fund.

The remaining portion of the donor-restricted endowment fund that is not classified as permanently restricted net assets is classified as temporarily restricted net assets, until those amounts are appropriated for expenditures in a manner consistent with the standard of prudence prescribed by UPMIFA. In accordance with UPMIFA, the Conference considers these factors in making a determination to appropriate or accumulate donor-restricted endowment funds:

- (1) The duration and preservation of the fund;
- (2) The purposes of the Conference and the donor-restricted endowment fund;
- (3) General economic conditions;
- (4) The possible effect of inflation and deflation;
- (5) The expected total return from income and the appreciation of investments;
- (6) Other resources of the organization; and
- (7) The investment policies of the organization.

Summary of changes in endowment net assets for 2016:

	Unrestricted	Temporarily Restricted	Permanently Restricted	Total
Balance as of December 31, 2015	\$ -	812,726	267,479	1,080,205
Net investment income (realized and unrealized)	-	258,966	-	258,966
Amounts appropriated for expenditure	-	(25,625)	-	(25,625)
Balance as of December 31, 2016	\$ -	1,046,067	267,479	1,313,546

Summary of all Conference net assets as of December 31, 2016:

	Unrestricted	Temporarily Restricted	Permanently Restricted	Total
Endowment funds	\$ -	1,046,067	267,479	1,313,546
Non-endowment operating funds	25,490,996	9,010,504	591,632	35,093,132
	\$ 25,490,996	10,056,571	859,111	36,406,678

14. HEALTHCARE POST-RETIREMENT BENEFIT OBLIGATIONS

The Conference sponsors a defined benefit post-retirement healthcare plan covering substantially all employees, and is a participant in a denomination-sponsored defined benefit pension plan as described in Note 15. GAAP requires an employer to recognize the over-funded or under-funded status of a defined benefit plan, or post-retirement benefits plan, as an asset or liability in its consolidated statement of financial position.

For pension plans, the asset or liability is determined by comparing plan assets to the projected benefit obligation. Pension plans recognize changes in the funded status in the year in which the changes occur through unrestricted revenue or expense. For post-retirement plans other than pension plans, the asset and liability is determined by comparing plan assets to the accumulated benefit obligation.

The size of the post-retirement healthcare obligation and related expense is based upon the plan benefit levels approved each year by the Conference Board of Pension and Health Benefits. The Conference had assets designated for this liability totaling approximately \$45 million at December 31, 2016, in the Retired Clergy Benefits Fund.

Further information about the healthcare plan as of December 31, 2016:

Fair value of plan assets	\$	-
Benefit obligations		<u>(51,160,200)</u>
Funded status	\$	<u>(51,160,200)</u>

Reconciliation of accrued healthcare post-retirement benefit obligations:

Healthcare post-retirement benefit obligations - beginning of year	\$	<u>(49,694,721)</u>
Service cost		(767,826)
Interest cost		(2,260,370)
Actuarial loss		(606,514)
Net expected benefit payments		<u>2,169,231</u>
Change in healthcare post-retirement benefit obligations		<u>(1,465,479)</u>
Healthcare post-retirement benefit obligations - end of year	\$	<u>(51,160,200)</u>

The discount rate used to determine the benefit obligation at year-end was 4.30% for 2016. For measurement purposes, the rate of increase in the per capita cost of covered healthcare benefits has been assumed to be 6.5% for 2017, 6.0% for 2018, 5.5% for 2019, 5.0% for 2020, and 4.5% for 2021 and thereafter.

Contribution ranges are dependent on years of service at retirement and apply to the retiree and his or her spouse. Plan premium is paid by the Conference upon presentment of invoice by the insurer for payment toward coverage of healthcare plan benefits and thus equals benefits paid. These payments are recorded to medical coverage expense on the consolidated statement of activities and changes in net assets.

Projected benefit payments, before reduction for participant contributions:

<u>Year ending December 31</u>	
2017	\$ 2,192,861
2018	2,306,196
2019	2,375,410
2020	2,481,284
2021	2,578,952
2022 - 2026	<u>13,346,496</u>
	<u>\$ 25,281,199</u>

15. RETIREMENT PLANS

The Pre-82 Plan

The Conference participates in a multi-employer defined benefit pension plan (the Plan), administered by the General Board of Pension and Health Benefits (GBPHB) of The United Methodist Church, covering all clergy with Pre-82 pension credit service. The benefits are based on the greater of the past service pension rate multiplied by the number of the clergy's Pre-82 years of service in the Plan, or the service annuity benefit specified by the Plan.

Annual contributions by the Conference are determined within certain guidelines established by the GBPHB. Contributions made by the Conference are held in a general pool with the contributions of other conferences, and are generally available to pay the beneficiaries of all employers in the Plan. The Conference's account within the Plan was over-funded as of the January 1, 2016 valuation. The Conference was not required and did not make any contributions for 2016.

The GBPHB prepares actuarial valuations annually as of January 1 and generally issues its report each September. The most recent valuation reflects the Plan asset values and liability funding status as of January 1, 2016.

Plan information and assumptions at January 1, 2016:

Assets and funding:	
Fair value of plan assets	\$ 78,030,023
Less pension benefit obligation	<u>(77,833,220)</u>
Funded past service liability	<u>\$ 196,803</u>
Assumptions:	
Interest rate	<u>6.625%</u>
Past service rate (PSR) increase	<u>2.00%</u>
Mortality table	RP-14 (MP-14)

All Plan assets are invested in the Multiple Asset Fund (MAF) of the GBPHB. The investment objective of the MAF is to maximize long-term investment returns, including current income and capital appreciation, while reducing short-term risk by investing in a broad mix of investments. Weighted-average asset allocations of Plan investments as of December 31, 2016:

	Policy Target Range		Actual
US Equity Fund	37%	43%	37.8%
International Equity Fund	23%	27%	26.1%
Fixed Income Fund	23%	27%	25.1%
Inflation Protection Fund	8%	12%	10.1%
Cash	0%	2%	0.9%

Ministerial Pension Plan 1982- 2006 (MPP)

The Conference participates in a 403(b) defined contribution plan, the MPP for clergy employees. Eligible employees are 100% vested in their contributions. When the Plan was active, the Conference made a matching contribution equal to 12% of Denomination Average Compensation (DAC) for clergy employees. This Plan was closed to new contributions at December 31, 2006.

Clergy Retirement Security Program (CRSP)

Effective January 1, 2007, the GBPHB amended its pension plan, creating the CRSP, which has both a defined benefit and defined contribution component. The defined contribution component of the CRSP is capped at 3% of eligible compensation. The defined benefit component provides annual income based on years of service and a percentage of DAC (1.25% for service years 2007 through 2013 and 1.00% thereafter).

The terms of the plan permit the Conference to use an over-funded position in the Pre-82 Plan to fund the defined benefit component of the CRSP. Although a surplus was available, the Conference made a full contribution of \$3,396,908 in 2016. The Conference bills its churches at a percentage of eligible compensation regardless of whether the surplus is utilized. When amounts collected exceed the amount remitted to GBPHB, the excess funds are used to build a reserve for the post-retirement healthcare liability or other clergy benefits, as designated by the Conference Board of Pension and Health Benefits.

United Methodist Personal Investment Plan

The Conference sponsors a 403(b) defined contribution plan for clergy and full-time lay employees of the Conference and Districts. Participants are 100% vested in their contributions. The Conference and Districts make matching contributions subject to their respective adoption agreements with the GBPHB. Matching contributions for the 403(b) defined contribution plan are immediately vested. Matching contributions for 2016 totaled approximately \$150,225.

16. CHANGE IN ACCOUNTING PRINCIPLE

In 2016, management changed how the Conference accounts for activity resulting from church closings. Prior to 2016, assets acquired by the Conference when churches closed were initially recorded as assets with an offsetting liability, which was then recognized as revenue when the assets were sold to a third party or transferred to a local church or affiliate organization. Associated expenses were also deferred until that time. Beginning in 2016, the Conference recognizes receipts of real and other property as contributions in the period in which the church closes, net of related liabilities and expenses. Subsequent activity is recognized in accordance with the type and timing of asset use. Management believes the change better reflects the resources currently available for mission and ministry as well as the resulting missional support of local churches and Districts.

This change in accounting principle was retrospectively applied to beginning 2016 balances and resulted in a decrease in fixed assets of \$606,097, a decrease in other liabilities of \$1,895,887, and an increase in unrestricted net assets of \$1,289,791.

17. SUBSEQUENT EVENTS

In March of 2017, ORV accepted assignment of sole ownership of a not-for-profit Ohio limited liability company that operates mission work in that district. Management is in the process of obtaining information regarding the financial activity of this entity to determine its materiality. If the activity should prove material, the financial position and results of the entity will be consolidated in ORV for 2017 in accordance with generally accepted accounting principles.

Note: Prior year audit and supplemental information is available by calling the conference Treasurer's Office.

IX

STRUCTURE, PROCEDURE, AND RULES

ANNUAL CONFERENCE RULES AND POLICIES

Values Statement: The United Methodist Church and the West Ohio Conference values diversity and inclusion. Teams, boards and committees shall strive to embody these values. Special attention shall be given to gender, race, ethnicity, youth, young adults, older adults, lay/clergy, people with disabilities, church membership size and type and district in accordance with The Book of Discipline.

A. STRUCTURE

1. GENERAL RULES

- a. The conference director of Connectional Ministries shall be an ex-officio member of all committees, lead teams, and boards of Connectional Ministries.
- b. The basic membership of conference lead teams, boards and committees shall not include district superintendents or conference staff. They shall be assigned as deemed necessary by the bishop in consultation with administrative personnel unless otherwise provided for in the rules.
- c. Members of the West Ohio Annual Conference who are members of United Methodist General Boards and Agencies shall be ex-officio members of analogous West Ohio Conference lead teams, boards or committees.
- d. Where not otherwise indicated, district representatives on conference lead teams, boards and committees shall be members of analogous district lead teams, boards and committees.
- e. A committee (outside the Connectional Ministries) may be formed upon recommendation to the annual conference through the Conference Committee on Rules.
- f. A conference lead team, board or committee (other than Connectional Ministries) may appoint such task forces and consultants as may be deemed essential to the effective discharge of its responsibilities. A task force shall have a maximum existence of two conference years. If not otherwise a member of the lead team, board or committee, the chair of each task force shall be an ex-officio member of the lead team, board or committee.
- g. The officers of conference lead teams, boards or committees; unless otherwise set forth in the structure, shall be chair, and secretary. The lead team, board or committee may have additional officers as deemed appropriate. The Conference Committee on Nominations shall be so advised of all officers.
- h. If the chair representing a conference lead team, board or committee cannot be present as a representative, the chair may designate another member of the body to be present.
- i. Any conference lead team, board or committee may create an executive committee with its membership and responsibilities determined by the body.

EXPLANATION OF TERMS

Lead Team: A group required by *The Book of Discipline* or created by the annual conference for the purpose of providing coordination and direction to several related ministry areas. Members are also elected by the annual conference.

Board: A group required by *The Book of Discipline*, with members elected by the annual conference.

Committee: A standing group created by the annual conference for a single focus ministry.

Ministry Team: A ministry team provides leadership for key initiatives and is formed through the appropriate Connectional Ministries lead team

2. CONNECTIONAL MINISTRIES

a. Connectional Ministries Transformative Discipleship Team

On behalf of the West Ohio Conference, bishop and extended cabinet, this team works with the director of Connectional Ministries to ensure alignment of resources and ministries with the strategic vision and priorities of the conference and creates opportunities for meaningful partnership between local congregations, the conference and the larger United Methodist connection. Twice a year, this team will meet with the bishop and other executive staff.

- i. Role and Function
 - (a) Interprets and aligns the strategic vision and priorities of the West Ohio Conference with Connectional Ministries Lead Teams maximizing appropriate collaboration to achieve ministry goals.
 - (b) Holds Connectional Ministries Lead Teams accountable to achieving maximum missional impact through their planning and implementing of ministry aligned with the conference vision and priorities.
 - (c) Evaluates impact and effectiveness of ministry.
 - (d) In partnership with the bishop and extended cabinet, discerns what ministries need to be created, refined or eliminated in order to create the greatest missional impact throughout the conference.
 - (e) Ensures missional alignment of camping and retreat ministry.
- ii. Team Composition—12 people
 - (a) 5 people named through conference nominations and voted by members of the annual conference session.
 - (b) Chair of the following: Diversity and Inclusion Lead Team, Leadership Development Lead Team, Just-Mission Lead Team and Congregational Development Lead Team,

- (c) Chair of Camps and Retreat Ministry Team, named by the director of Connectional Ministries in consultation with the staff person assigned to camping ministry
- (d) Director of Connectional Ministries
- (e) Chairperson will be named by the director of Connectional Ministries in consultation with the bishop

b. Connectional Ministries Lead Teams

The work of lead teams is determined through collaborative work with the Connectional Ministries Transformative Discipleship Team. Each lead team provides critical leadership developing implementation strategies for ministry aligned with the vision and priorities of the West Ohio Conference. They work in partnership with other lead teams and West Ohio leaders to effectively fulfill their role. Lead teams are authorized to create and populate ministry teams to provide leadership for key initiatives. Each ministry team will be accountable to their respective lead team and staff liaison.

c. Diversity & Inclusion—Engages diversity to build inclusive Wesleyan Christian faith communities.

i. Role and Function

- (a) Intentionally research changing demographics and potential opportunities for ministry and leadership development within West Ohio. This will result in congregations and leaders who reflect the breadth of diversity within our communities
- (b) Develop and implement best practices for engaging diverse communities for the purpose of Christian faith formation within the Wesleyan tradition.
- (c) Assist congregations and leaders creating relevant, responsible, and appropriate discipleship systems that connect cultural competency and faith formation.

ii. Team Composition

- (a) 8-12 people named through conference nominations and elected by members of the annual conference session.
- (b) Chairperson will be named by the director of Connectional Ministries in consultation with the staff person assigned to the team and elected by members of the annual conference session.

d. Just-Mission

Integrates biblical social justice and relational mission to foster outward focused Wesleyan Christian faith communities connected locally and globally.

i. Role and Function

- (a) Equip and connect congregations and leaders to build effective incarnational relationships locally and globally from which mission and ministry can emerge, thereby moving from ministry “to and for” into ministry “with and by.”
- (b) Create sustainable systems and processes that mobilize individuals, congregations, and communities to engage social justice, informed by Christian scripture and our Wesleyan identity.
- (c) Cares for the recruitment and support of mission personnel.
- (d) Connects congregations and leaders with the global church in ways that seek to de-colonize global mission.

ii. Team Composition

- (a) 8-12 people named through conference nominations and elected by members of the annual conference session.
- (b) Membership shall include a representative from the West Ohio United Methodist Women and a conference secretary for Global Mission.
- (c) Chairperson will be named by the director of Connectional Ministries in consultation with the staff person assigned to the team and elected by members of the annual conference session.

e. Leadership Development

Develops multi-generational leadership for the purpose of building up transformative Wesleyan Christians who impact faith communities and the world..

i. Role and Function

- (a) Identify and implement best practices for developing Christian leaders across generations consistent with developing a culture of call within our Wesleyan tradition.
- (b) Collaborate in the development and implementation of training aligned with the conference’s vision and priorities.
- (c) Ensure systems and processes are in place for the training and support of lay speakers, lay servants, and certified lay ministers.
- (d) Develop knowledge of generational shifts and identifying characteristics to equip leaders and congregations on effective engagement and inclusion of younger people in ministry and leadership.

ii. Team Composition

- (a) 8-12 people named through conference nominations and elected by members of the annual conference session.
- (b) Membership shall include a representative from the United Methodist Men.

- (c) Chairperson will be named by the director of Connectional Ministries in consultation with the staff person assigned to the team and elected by members of the annual conference session.

f. Missional Church Development

Promotes robust systems for developing new & revitalized missional Christian faith communities in West Ohio consistent with our Wesleyan identity.

- i. Role and Function
 - (a) Share best practices for congregational vitality within our Christian Wesleyan identity.
 - (b) Champion systems and processes to start new faith communities and revitalize existing ones.
 - (c) Assist the Council on Development in raising funds to support new and revitalized faith communities.
 - (d) Develop processes for and award grants in support of the Missional Church Development Lead Team.
- ii. Team Composition
 - (a) 8-12 people named through conference nominations and elected by members of the annual conference session.
 - (b) Chairperson will be named by the executive staff overseeing Missional Church Development and elected by members of the annual conference session.

3. CONFERENCE PROGRAM PERSONNEL

Conference director of Connectional Ministries: There shall be a conference Connectional Ministries director nominated by the bishop and elected by the Transformative Discipleship Team in accordance with *The Book of Discipline*. The conference Connectional Ministries director shall be administratively responsible for the coordination of the conference programs and shall work closely with the bishop, and the cabinet, to accomplish this goal. The director shall be administratively responsible for staffing the General Ministries of the conference.

4. ADMINISTRATIVE PERSONNEL

- a. Assistant to the Bishop. There may be an assistant to the bishop, appointed by the bishop. The primary task of the assistant will be to carry forward those tasks assigned by the bishop.
- b. Director of Finance and Administration and Treasurer. There shall be a director of Finance and Administration, who shall also be the treasurer. The treasurer shall be nominated by the Council on Finance and Administration for election by the conference. The Council on Finance and Administration is responsible for the supervision of the treasurer. The director of Finance and Administration shall have within his/her area of responsibility overall personnel policies, office procedures, and administrative concerns for the entire conference headquarters facilities and personnel. The director of Finance and Administration shall be charged with the responsibility of facilitating the work of the conference statistics, the journal, and reports in cooperation with the appropriate conference officers.
- c. Executive Director of the Council on Development. There may be an Executive Director of the Council on Development, appointed by the bishop. The council on development's office, in consultation with Discipleship Ministries, shall give leadership in stewardship education and cultivation.
- d. Conference Chancellor. There shall be a conference chancellor nominated by the bishop for election by the conference. The chancellor shall serve as legal advisor to the bishop and conference.
- e. Director of the Office of Ministry. There may be a director of the Office of Ministry who will be a full member of the West Ohio Conference appointed by the bishop and will staff the Board of Ordained Ministry. The staff director will be amendable to the bishop and will provide a communication link between the cabinet and the board of ordained ministry.

5. UNITED METHODIST WOMEN

The United Methodist Women shall be organized consistent with *The Book of Discipline*, with a representative on the Just-Mission Lead Team.

6. UNITED METHODIST MEN

The United Methodist Men shall be organized consistent with *The Book of Discipline*, with a representative on the Leadership Development Lead Team.

7. BOARD OF ORDAINED MINISTRY

The Board of Ordained Ministry shall carry out those responsibilities as found in *The Book of Discipline*.

- a. Membership of the board shall be nominated by the bishop, as provided in *The Book of Discipline*.
- b. The officers shall be chair, vice chair, secretary and financial secretary, elected by the board from its membership.
- c. There may be an Office of Ministry to facilitate the work of the Board of Ordained Ministry. The office will include relationships with all clergy related to the annual conference.

8. ADMINISTRATIVE REVIEW COMMITTEE

There shall be an Administrative Review Committee. The membership and function of the committee shall be consistent

with the provisions of *The Book of Discipline*.

9. COMMITTEE ON INVESTIGATIONS

There shall be a Committee on Investigations. The membership and function of the committee shall be consistent with the provisions of *The Book of Discipline*.

10. THE CONFERENCE COMMITTEE ON EPISCOPACY

There shall be a Conference Committee on Episcopacy. The membership and function of the committee shall be consistent with the provisions of *The Book of Discipline*.

11. COUNCIL ON FINANCE AND ADMINISTRATION

There shall be a Council on Finance and Administration. The membership shall be consistent with the provisions of *The Book Of Discipline*.

12. THE COUNCIL ON DEVELOPMENT

There may be a Council on Development known as "Council on Development of the West Ohio Conference of The United Methodist Church."

a. Role and Function

- i. The mission of the Council on Development is to equip the local church to grow generous stewards to advance the mission and vision of the West Ohio Conference of The United Methodist Church.
- ii. The council shall be related directly to the annual conference. In addition, it shall be related to the Council on Finance and Administration for funding. It shall cultivate a close relationship to other lead teams, boards, and committees as a resource.

b. Team Composition

- i. Chair, vice chair and secretary to be nominated and elected from the voting members.
- ii. Sixteen at large voting members. For continuity and tenure, the Council on Development at large members shall serve in four classes for four years with the possibility of reappointment.
- iii. Resident Bishop (with vote)
- iv. One representative from the cabinet (with vote)
- v. Conference Chief Financial Officer (without vote)
- vi. Executive director of Council on Development (without vote) and Council on Development executive staff (without vote)
- vii. Council on Development administrative coordinator (without vote)
- viii. Additional Council on Development teams shall be established and members enlisted as the need arises.

Potential persons to serve on the Council on Development shall be recommended to the Conference Committee on Nominations by the executive director of the Council on Development in consultation with the resident bishop. In consultation with the Conference Committee on Nominations, vacancies will be filled by the Council on Development until the next annual conference.

13. BOARD OF PENSION AND HEALTH BENEFITS

There shall be a Board of Pension and Health Benefits in accordance with *The Book of Discipline*. This board shall be composed of not fewer than twelve members. They shall be nominated by the Conference Committee on Nominations in consultation with the cabinet, and elected by the annual conference. They shall be elected for terms of four years, arranged in equal classes to be elected at the annual conference session immediately following each general conference. After consultation with the chair of the Conference Committee on Nominations, vacancies shall be filled by election by the board for the remainder of the conference year, and at its next session shall fill the vacancy for the remainder of the unexpired term. The conference director of Finance and Administration shall be a member ex-officio without vote. Officers shall be elected by the board from its membership to serve terms of one quadrennium, and they may be elected to succeed themselves provided that they are otherwise eligible to continue as members of the board.

14. BOARD OF TRUSTEES

- a. There shall be a Board of Trustees to serve as the board of directors for the West Ohio Conference which shall be incorporated. The trustees shall be directly responsible to the annual conference and under the authority of *The Book of Discipline*.
- b. The board shall consist of no fewer than 12 persons. Membership eligibility shall be consistent with *The Book of Discipline* and the Ohio Corporate Code.
- c. The Board of Trustees is the designated body that shall be responsible for establishing and maintaining relationships with affiliated organizations, including matters involving affiliated organization board members or trustees. Pertaining to health and welfare organizations, this designation satisfies *The Book of Discipline*.
- d. The conference at any corporate session may change these rules governing the Board of Trustees by a two-thirds vote of the members present and voting.

- e. Each local congregation will establish a Safe Sanctuaries® Policy following denominational training guidelines and will update these annually. Each congregation's Safe Sanctuaries® Policy is subject to provisions described by the West Ohio Conference office responsible for the oversight of the Safe Sanctuaries® Policy implementation.
- f. The parsonage and moving standards shall be printed in the journal each year available on the conference website, as determined by the conference trustees.
- g. Archives and History Committee – The Archives and History Committee will be a specialized committee to work collaboratively with the Board of Trustees and the conference archivist to implement disciplinary requirements. Members will be named by the Board of Trustees and may serve a maximum of two consecutive four year terms. The team shall have eight members, at least one of these members shall be a member of the Board of Trustees. A chair shall be named by the chief financial officer in consultation with the conference archivist.

15. COMMUNICATIONS ADVISORY COMMITTEE

The Communication Advisory Committee will assist the West Ohio director of Communications in resourcing the conference around communication needs. The team will help develop the capacity of conference leaders to develop and implement effective communication strategies. Members may serve a maximum of two consecutive four year terms. The team shall be composed of eight people nominated by the Conference Committee on Nominations. A chair shall be determined by the director of Communications in consultation with the bishop and elected by members of the West Ohio Annual Conference session.

16. THE COMMISSION ON EQUITABLE COMPENSATION

There shall be a Commission on Equitable Compensation composed of four lay persons and four clergy persons (including a chair and a secretary), with one person being from each district. At least one lay and one clergy person shall be from a church of fewer than 200 members. Members are nominated by the Conference Committee on Nominations and elected by the annual conference. The commission on Equitable Compensation shall operate in accordance with *The Book of Discipline*.

17. THE COMMITTEE ON RULES

There shall be a Committee on Rules composed of ten persons at large (including a chair and a secretary). In addition, the assistant to the bishop, the conference secretary, and the conference director of Connectional Ministries shall also be members. This committee shall edit or compose all statements pertaining to structure, procedure and rules. Changes shall be approved by the annual conference and then given to the secretary for inclusion in the conference journal.

B. NOMINATIONS AND ELECTIONS

1. CONFERENCE COMMITTEE ON NOMINATIONS

- a. There shall be a Conference Committee on Nominations elected by the annual conference. The Conference Committee on Nominations shall be the official group to serve as a coordinating arm through which all nominations shall be cleared before they are presented for election at annual conference. Where procedures for nominations are not otherwise provided, the Committee on Nominations shall make all needed nominations. The members shall serve four-year terms. The membership of the committee shall consist of:
 - i. The chairperson, named by the bishop
 - ii. Three at large members, named by the bishop.
 - iii. One lay and one clergy representative from each district, named by the district superintendent in consultation with the district committee on nominations.
- b. Officers shall be: Chair as named by the bishop, vice chair, and secretary to be nominated from the membership, by the Conference Committee on Nominations for the succeeding term.
- c. The Conference Committee on Nominations shall be empowered to nominate all officers and members of the agencies to be elected by the annual conference with the exception of those groups whose organization is determined by *The Book of Discipline* or other conference rules.

2. NOMINATION PROCESS

The primary task of nominating persons to serve as officers and members of lead teams, boards and committees of the West Ohio Conference shall reside with the Conference Committee on Nominations as set forth below.

- a. The Nominations Committee shall oversee a process of creating a pool of persons to serve on the lead teams, boards and committees. The nominations committee can use Interest Forms, which are available on the conference website.
- b. The director of Connectional Ministries shall advise, monitor, and evaluate the process used by the committee for making nominations to the annual conference.
- c. Conference Lay Leaders
 - i. The resident bishop in consultation with the Director of Connectional Ministries and the extended cabinet will make recommendations regarding the number of laity to deploy as conference lay leader(s) within a quadrennium. The strategic vision, mission and priorities of the annual conference will guide the process.

- ii. The Director of Connectional Ministries will work with the conference nomination team and other leaders to identify potential laity to serve as conference lay leader(s).
- iii. An interview process will be developed by the Director of Connectional Ministries to identify the individual or individuals to place into nomination. The final candidate(s) will be interviewed by the bishop before a nomination slate is developed.
- iv. The Director of Connectional Ministries, along with the current lay leader(s) will develop a nomination slate for members of the laity session. The resident bishop will facilitate the election of the lay leader(s). Members of the laity session will elect the conference lay leader(s) for the quadrennium.
- d. Conference Director of Lay Speaking Ministries
 - i. The Director of Connectional Ministries will work with the Conference Nomination Team and other leaders to identify potential laity to serve as the Conference Director of Lay Speaking Ministries. This position shall be filled by a certified lay servant, certified lay speaker, or certified lay minister.
 - ii. The Conference Nomination Team, in cooperation with the Director of Connectional Ministries, will prepare the slate for members of the laity session. The Conference Lay Leader will facilitate the election of the Conference Director of Lay Speaking Ministries. Members of the laity session will elect the Conference Director of Lay Speaking Ministries for the quadrennium.
 - iii. As per *The Book of Discipline*, the Conference Director of Lay Speaking Ministries will chair the Conference Committee on Lay Servant Ministries. Other officers will be elected by the committee as deemed necessary

3. TERM OF OFFICE AND MEMBERSHIP TENURE

- a. The elected term of membership on all lead teams, boards and committees of the annual conference shall be one quadrennium. The membership begins after the elections at the annual conference immediately following general conference. Unless otherwise stipulated by *The Book of Discipline*, no member shall serve longer on a conference lead team, board or committee than two consecutive quadrennia except that members elected during the last half of a quadrennium shall be eligible to be elected for two additional consecutive quadrennia. For missional purposes, a term may be extended upon approval of the bishop and annual conference.
- b. Officers of lead teams, boards and committees may be drawn from the current membership of said lead teams, boards and committees. They are elected for a term of one quadrennium, unless otherwise specified in *The Book of Discipline*. No successive term in the same office shall be possible unless the lead team, board, or committee member takes office during the last half of the previous quadrennium.
- c. The name of each lead team, board and committee member listed in the conference journal shall carry in parenthesis after his/her name the year in which he/she began serving. Following the name of an officer the year he/she became an officer will also be included.
- d. The Conference Committee on Nominations shall be responsible for applying the tenure rule.
- e. The maximum workload of any person shall be two elected positions on conference lead teams, boards and committees simultaneously. The Conference Committee on Nominations shall be responsible for applying the maximum workload rules.
 - i. Service on a conference related lead team, board or committee shall not count toward a person's maximum workload if the position on the committee is by virtue of membership on the parent body.
 - ii. Persons who become members of conference lead teams, boards or committees by virtue of a national or jurisdictional office shall not have this counted as part of their conference role.
- f. The above rules do not apply to the following: United Methodist Women, United Methodist Men, Conference Program Committee, Board of Conference Trustees, institutional trustees and officers, staffs of the conference treasurer and statistician, conference secretary and staff, and all district superintendents and other full-time salaried officials of the conference.
- g. The annual conference shall in its regular session vote to elect the membership of any conference lead team, board or committee where *The Book of Discipline* or conference rules require election by the annual conference. In between sessions of the annual conference this function shall be delegated to the Transformative Discipleship Team.
- h. Vacancies occurring between the sessions of annual conference, for which no procedure for filling is otherwise provided, shall be filled by the cabinet, upon nomination by the person or group originally responsible for making the nomination.
- i. The chair or secretary of each of the conference lead team, board or committee (for which the Committee on Nominations has power to nominate) shall submit to the nominations chair meeting attendance records for the year. Persons who have been inactive and/or absent from their meetings for one year, without cause, may be replaced. The conference Committee on Nominations shall nominate necessary replacements. When this applies to district representatives, districts will be notified.
- j. Lay members of annual conference shall be elected annually by the churches. In the event that a charge is represented by an alternate at any session of the annual conference, it shall be the responsibility of the charge conference to determine whether or not the alternate shall also replace the lay member in positions that the member holds in the charge by virtue of office.

4. ELECTIONS TO GENERAL AND JURISDICTIONAL CONFERENCES

- a. The elections shall take place in the Annual Conference Session the year before the year when the Jurisdictional and General Conferences take place.
- b. Lay Election for General and Jurisdictional Delegates
 - i. In the year of the election of delegates to general and jurisdictional conferences, a Lay Voter Guide shall be prepared by the conference office and distributed to all lay members of the annual conference by May 1 of the year of the election. The Lay Voter Guide shall include the names, biographical information, and assigned election numbers for all eligible Laity.
 - ii. For biographical information to be printed in The Lay Voter Guide, a candidate must meet the following criteria:
 - (a) Indicated to the conference office a desire to be considered for election.
 - (b) Met all eligibility requirements. To be eligible a layperson must be a member of a local church in the West Ohio Annual Conference in accordance with the Constitution and *The Book of Discipline*
 - (c) Completed the biographical information forms provided by the conference office by the deadline. Forms must be returned to the conference office no later than January 15 of the year of the election.
 - iii. At the Laity Session of the annual conference, nominees for election to general and jurisdictional conference shall be introduced and an opportunity shall be given for others to be nominated. The first lay ballot will be taken some time following the Laity Session. The first ballot and each succeeding ballot will report those receiving 25 votes or more. The members of the conference may direct the reporting of a higher minimum vote. When the general conference delegates have been elected, the process for the election of the jurisdictional delegates will follow the same process as that for general conference delegates.
- c. Clergy Election for General and Jurisdictional Delegates
 - i. In the year of the election of delegates to general and jurisdictional conferences, a Clergy Voter Guide shall be prepared and distributed to all clergy by the conference office. It shall include a listing of all clergy eligible for election. Prior to October in the year preceding the election, biographical information forms shall be distributed by the conference office to all clergy eligible for election. Each eligible clergy will be asked to indicate on the form whether he/she wants to be considered for election. Clergy biographical information forms must be returned to the Conference office no later than January 15 of the year of the election of delegates to general and jurisdictional conferences to be published in the Clergy Voter Guide.
 - ii. The Clergy Voter Guide shall be prepared by the conference office and distributed to all clergy through the conference offices by May 1 of the year of the election of delegates to general and jurisdictional conferences. The Clergy Voter Guide shall include the names and assigned election numbers for all eligible clergy. Eligible clergy who return the biographical information form by the deadline shall have that information printed with their name and election number. The listings of eligible clergy shall be divided into three categories: 1) those who want to be considered for election, 2) those who do not want to be considered for election, and 3) other eligible clergy.
 - iii. The first ballot tally and each succeeding ballot tally will report those receiving 25 votes or more. The members of the conference may direct the reporting of a higher minimum vote. When the general conference delegates have been elected, the process for the election of the jurisdictional delegates will follow the same process as that for general conference delegates.
- d. Additional Procedures Governing the Election of Lay and Clergy Delegates to general and jurisdictional conferences
 - i. The West Ohio Annual Conference shall establish a Conference Elections Team to guide the elective process. The Conference Election Team shall be composed of a balanced and diverse group of eight persons who hold differing viewpoints and shall be appointed by the bishop and confirmed by the annual conference.
 - (a) The bishop shall select the leadership of the Conference Election Team.
 - (b) The Conference Election team shall be selected two years prior to the next election year for general and jurisdictional conference, and shall begin their work upon election.
 - (c) Members of the Conference Election Team must agree not to offer themselves for or accept election as delegates to general and jurisdictional conference while serving on the team.
 - (d) The Conference Election Team shall implement, oversee, monitor, report and provide for the methods outlined in this document, and may propose changes to the Annual Conference based on the communication available and perceived needs to best serve the process.
 - ii. The West Ohio Conference shall provide means for any person offering herself/himself for election, or any group seeking to present recommendations regarding election, to distribute materials (at the individual's or group's expense) to all lay and clergy members of the conference. Any member of the annual conference or of the churches of the West Ohio Conference upon endorsement by their local church council or an official or unofficial group within the annual conference shall be eligible to access the services described in this paragraph. All individuals and groups participating in the election process will be asked to covenant to distribute materials only through means providing by the West Ohio Conference. Any person or group not abiding by this process will be noted at annual conference.
 - iii. A tally of each ballot shall be completed and made available to members of the annual conference prior to taking the next ballot. The tally will be made available on screens throughout the conference area in ways that do not

interfere with the voting. Fifty printed tally sheets will be available at designated spots in the area. The tally shall include:

- (a) The name and number of the candidate
 - (b) The vote total of each person receiving votes (subject to rules established or amended from time to time by the body)
 - (c) The gender, racial-ethnic identity, district and age category (Under 18; 18-30; 31-45; 46-60; Over 60) of each person receiving votes.
 - (d) The order (elder or deacon) of each clergy candidate.
 - (e) A report of the gender, racial-ethnic, age category, and order composition of the delegation elected to that point in time.
- e. The Election Team shall provide means to compile recommended candidate lists for equitable dissemination that contains the updated candidate recommendations ("slate updates") of official and unofficial conference groups during the process of balloting at annual conference.
- i. At the conclusion of the election process the Conference Elections Team will calculate the cost of producing and distributing the Election Lists. Groups making use of this process may be required to underwrite the cost on an equitable basis as determined by the Conference Election Team.
 - ii. All official or unofficial groups participating in the election process will be asked to covenant to distribute updated recommendations to the body of the Annual Conference only through this process. Those who do not abide by this process will be noted at the annual conference.
- f. Persons wishing to withdraw from consideration for election shall notify the chair (bishop) of their desire. The chair (bishop) shall report the withdrawal to the conference.
- g. The procedure for nominating individuals for the episcopacy from the West Ohio Conference shall be as follows: The jurisdictional conference delegates may bring nominations for the office of bishop to the annual conference immediately preceding the jurisdictional conference.

C. DISTRICT STRUCTURE

1. The district superintendent, in consultation with district leadership, may organize and schedule district conferences. The membership may consist of all licensed and ordained clergy, commissioned and diaconal ministers and deaconesses residing within the district and designated lay members representing local congregations and district ministries.
2. District Program Council or equivalent
Districts may organize a District Program Council or equivalent. The purpose of the District Program Councils or equivalents shall be to assist local churches to minister more effectively; to serve as a channel of communication between the local churches, Connectional Ministries, and the General Agencies of the Church; to initiate programs for the district; and to partner with the Connectional Ministries Team in the performance of its functions.
3. District Committee on Ordained Ministry: There shall be a district committee on ordained ministry as outlined in *The Book of Discipline*
4. District Committee on Superintendency: There shall be a district committee on superintendency as outlined in *The Book of Discipline*.

D. CLERGY PROCEDURES

1. MOVING TO A NEW APPOINTMENT

The cabinet shall annually determine the effective date of appointment changes and the moving date for pastors.

2. COMPENSATION FOR NEWLY APPOINTED PASTORS

When a pastor receives a new appointment, the cabinet shall determine the date for compensation changes including salaries, pension, and hospitalization.

3. COMMITTEE ON STAFF/PASTOR-PARISH RELATIONS AND NEWLY APPOINTED PASTORS

We strongly recommend that the Committee on Staff/Pastor-Parish Relations and newly appointed pastors meet monthly for the first six months and at least quarterly thereafter for the purpose of developing a supportive relationship.

4. VACATION

The annual conference vacation policy is 30 days (not to exceed) four calendar weeks plus two days or an accumulation of no more than 30 days for all appointed clergy. Vacation is not cumulative and cannot be carried over into the succeeding year. It is expected that the pastor will clear arrangements in advance with the Committee on Staff/Pastor-Parish Relations and consult with them in obtaining vacation supply coverage. Vacation leave for appointment beyond the local church (deacons) or extension ministry (elders and local pastors) is determined by the employer.

E. CONFERENCE PROCEDURE

1. There shall be an Annual Conference Planning Team appointed by the Bishop of the Ohio West Area. It shall include six persons at large who shall serve for terms of eight years, arranged in equal classes at the annual conference session immediately following each general conference.

Ex-officio members shall be:

- The Bishop
- The Assistant to the Bishop
- The Conference Secretary
- The Director of Communications
- The Chair of the Annual Conference Worship Committee
- The Conference Lay Leader or Designee
- One Staff Member from Connectional Ministries
- The Agenda Coach

The bishop may designate additional members to ensure that the body reflects the diversity in the annual conference congregations and the contexts in which they serve, including someone qualified in making the event accessible for people with disabilities.

2. The Annual Conference Planning Team shall have the responsibility, in cooperation with the Council on Finance and Administration, to create a budget for the annual conference session and shall be accountable for the budget's management.
3. The Annual Conference Planning Team shall be charged with the responsibilities of selecting the theme, designing, and planning annual conference. The team shall respond to all relevant concerns and issues concerning annual conference.
4. There shall be an Annual Conference Worship Committee, appointed by the bishop, for the purpose of planning and leading the services of worship held during the sessions of annual conference. This committee shall work in consultation with the bishop and his or her designee.
5. The Annual Conference Planning Team shall appoint the Head Usher. The Head Usher will recruit, train and maintain a roster of ushers and pages for the Annual Conference session.
6. Reports to the annual conference shall be included in the pre-conference book, where possible, or copied and distributed prior to the opening of the session at which they are presented.
7. Reports shall not exceed four pages in length, exclusive of financial statements, charts, and graphs. The secretarial staff shall be authorized to edit reports in cooperation with the reporting chair.
8. Persons with reports and other materials to be distributed by the conference must clear with the conference secretary 24 hours prior to the time distribution is made. Distribution must be made not later than the morning of the day the reports are to be considered by the annual conference.
9. At the first session following the general conference, the conference shall elect a secretary and a statistician upon nomination by the bishop and the cabinet, and, upon nomination by the Council on Finance and Administration, a treasurer.
10. At the opening of each annual session, the annual conference shall elect assistants to the conference secretary, nominated by the conference secretary, to assist with his/her duties.
11. There shall be a standing committee on the conference journal which shall report to the conference some time prior to adjournment regarding the accuracy and acceptability of the journal as prepared by the secretary.
12. The secretary shall take charge of the conference journal and other papers of the conference and preserve them with care.
13. All persons who are members of general church agencies shall serve on corresponding annual conference lead teams, boards or committees.
14. Legislation and Procedures:
 - a. There shall be a Reference and Procedure Committee of the annual conference. All recommendations from the bishop, the conference staff, cabinet members, other officers of the conference boards, lead teams, committees, local congregations, lay persons, and clergy shall be submitted to this committee by March 15. The Reference and Procedure Committee shall receive these recommendations and provide a legislative process to bring them to the floor of the annual conference session.

There shall be not more than ten members of the Reference and Procedure Committee. The members shall be: Chair — the conference secretary; director of Connectional Ministries; one representative from the Transformative Discipleship Team; agenda coach; assistant to the bishop, and such lay and clergy as will provide an equal balance named by the Conference Committee on Nominations.
 - b. Members of the conference wishing to submit recommendations of urgent business directly to the plenary session shall identify the subject of their recommendation whereupon the plenary session shall vote whether or not it wishes to suspend the rules to consider the recommendation.

- c. The submitter of any recommendation shall have the right of last speech to present his/her recommendation to the annual conference session.
15. The voting bar of the conference shall be fixed at the convening session of the annual conference.
16. Speakers to a matter of business are to identify self by name and district before speaking.
17. Amendments other than a motion to approve or reject a matter under discussion, must be submitted in triplicate to the secretary's desk before action is taken.
18. Lay Members to Annual Conference
 - a. Each charge is entitled to elect a lay member of annual conference. Each charge with more than one clergy appointed shall elect additional lay members so that the number of clergy and lay members from the charge shall be equal.

In order to achieve lay and clergy balance in the membership of the annual conference, in addition to those laity specified in *The Book of Discipline*, the formula for identifying additional lay members for the West Ohio Conference shall be:

 - i. Director of Conference Certified Lay Ministry Academy
 - ii. Elected lay chairs of conference lead teams, boards and committees
 - iii. Conference college interns
 - iv. Elected lay persons to general agencies
 - v. Elected lay delegates to general conference and jurisdictional conference
 - vi. Appointed lay persons to general agencies
 - vii. The Dean of the West Ohio mission-u
 - viii. United Methodist Administrators of Community Centers in West Ohio related to the United Methodist Women, and Global Ministries and West Ohio Lay Church and Community Workers and Young Adult Missionaries
 - ix. Lay members of the Conference Board of Ordained Ministry
 - x. Lay members of the West Ohio Annual Conference Board of Trustees
 - xi. Certified Lay Ministers
 - xii. Conference Director of Lay Speaking Ministries

The persons in the above priority categories shall be designated "virtue of office or position."
 - b. Continuing with the balance of lay and clergy members, the at-large lay members from the districts shall be in proportion to the number of professing members in each district. Twenty per cent (20%) of the at-large lay members shall be youth and young adults. Deliberate care should be taken to ensure inclusive representation as outlined in the Values Statement. This formula shall be reviewed every quadrennium by July 1, in the year following general conference, based upon the previous year's statistician report.
 - c. At large members from each district shall be elected by January 31 by the district conference, District Program Council or equivalent, or an appropriate administrative body upon recommendation by the District Nominating Committee or equivalent. In fulfilling these positions, it is further recommended the District Program Council or equivalent chair, district youth president, district associate lay leader, district director of Lay Servant Ministries, lay speakers and lay supply pastors be given consideration for these positions. If there are at-large member vacancies after January 31, then the district conference, District Program Council or equivalent may determine a process for filling these vacancies.
 - d. Each priority is to be entirely used before proceeding to the next priority category. This formula is to be administered under the supervision of the annual conference secretary.
19. The heads of institutions and paid staffs of conference or General Church agencies, may be introduced to the conference at a time deemed appropriate by the chair of the conference.
20. No request for a conference-wide campaign, or for an amount in excess of one thousand dollars, shall be made as part of, or in connection with, any report of the annual conference unless such request shall have the approval of the Council on Finance and Administration. Any such request or any proposed divergence from that council's recommendation, shall be made under separate and distinct motions at a time when, in the judgment of the chair, proper consideration by the body can be given to all such proposals.
21. Absent the approval of the Council on Finance and Administration, no conference-wide campaign for funds needing approval by the annual conference shall be launched earlier than one year after the date of its approval by the West Ohio Conference.
22. Amendments to the rules for conference procedure may be made by a two-thirds vote of any session of the West Ohio Annual Conference provided that the proposed change shall have been submitted to the Committee on Rules for consideration prior to the vote.
23. Retired bishops who served, who were elected from, or who reside in the West Ohio Conference shall be honorary members of the annual conference and listed in the conference journal.

F. PARLIAMENTARY PROCEDURE

All sessions of the West Ohio Annual Conference shall be conducted according to these rules. These rules may be amended by the vote of two-thirds of the members present and voting at any session, provided that the proposed change shall have been submitted to the Committee on Rules for consideration prior to the vote.

1. ORDER OF PRECEDENCE OF MOTIONS

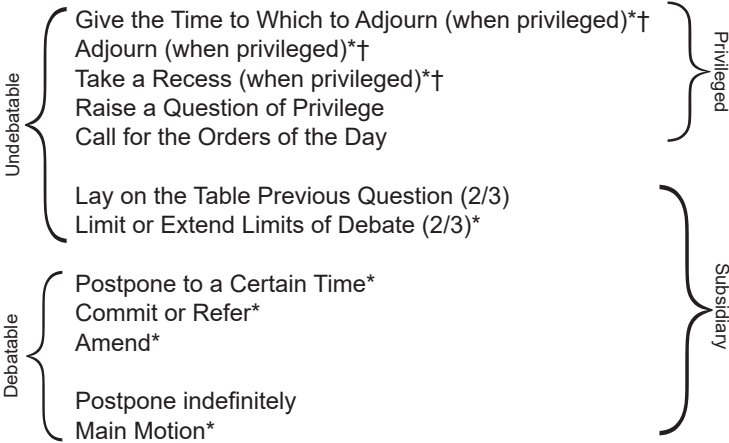

* Can be amended; the others cannot be amended (from Roberts Rules of Order).
† Is privileged only when other business is before the conference (from Roberts Rules of Order).

2. UNDEBATABLE MOTIONS

The following motions shall be acted upon without debate:

- a. To adjourn, when unqualified, except to adjourn the conference.
- b. To suspend the rules (2/3 vote).
- c. To take from the table.
- d. To call for the previous question.
- e. To reconsider a nondebatable motion.
- f. To limit or extend the limits of debate.
- g. To call for the orders of the day.

3. PRECEDENCE OF SECONDARY MOTION

If any one or more of the following motions are made when one or more other motions are pending, the order of precedence in relation to one another shall be the same as the order of their listing below:

- a. To fix the time to which the conference shall adjourn. (This motion is subject to amendment or it may be laid on the table.)
- b. To adjourn.
- c. To take a recess.
- d. To order the previous question.
- e. To lay on the table.
- f. To limit or extend the limits of debate.
- g. To postpone to a certain time.
- h. To commit or refer.
- i. To amend or substitute.
- j. To postpone indefinitely.

4. WHEN A SECOND IS NOT REQUIRED

The following do not require a second:

- a. To raise a question of privilege
- b. Question of order
- c. Objection to the consideration of a question

- d. Call for orders of the day
- e. Call for the division of question (under certain circumstances)
- f. Call for division of conference (in voting)
- g. Call up motion to reconsider
- h. Filling blanks
- i. Nominations
- j. Leave to withdraw a motion
- k. Inquiries of any kind

5. WHEN MOTIONS AND RESOLUTIONS ARE TO BE WRITTEN

All motions and resolutions shall be reduced to writing if so directed by the presiding officer or by a majority vote of the conference.

6. WHEN A MOTION OR RESOLUTION IS IN POSSESSION OF THE CONFERENCE

When a motion or resolution is made and seconded or stated by the presiding officer, it shall be in the possession of the conference. By conference consent, any motion or resolution may be withdrawn by the mover at any time before its amendment or decision.

7. ALTERATION OF REPORTS

When a committee report has been published in the volume of reports to the members of the conference, it is in possession of the conference and cannot be altered except by action of the conference.

8. MOTIONS IN ORDER WHEN A MAIN MOTION IS BEING CONSIDERED

When a question is under debate, any subsidiary motion applying thereto may be made. This includes the following motions listed in order of their precedence: Lay on the Table, Previous Questions, Limit or Extend Limits of Debate, Postpone to a Certain Time, Commit or Refer, Amend, Substitute, Postpone indefinitely. Privileged motions are always in order, limited only by such restrictions, Roberts Rules of Order.

The motion to adjourn cannot be made when a member has the floor or when it interrupts voting or verifying a vote.

9. AMENDMENTS AND SUBSTITUTIONS

Only one amendment to an amendment shall be in order. However, it is in order to move a substitute for the main motion. In such case the chair shall proceed to perfect the original motion. The previous question when voted under these conditions shall merely stop debate but does not permit a vote on the main motion. When the main motion has been perfected, the chair shall proceed to perfect the substitute. When the substitute has been perfected, the chair shall call for a vote on the substitute. If the substitute is carried, it shall replace the original main motion and become the main motion. The chair will then call for a vote on the (new) main motion. The new main motion can be amended only by addition. If the substitute does not carry, without further debate, the chair shall call for a vote on the original main motion as it has been perfected.

10. DIVISION OF QUESTION

Before a vote is taken, any member has the right to call for the division of any question, if it is subject to such division as he/she indicates. If no member objects, the division shall be made, but if there is objection, the chair, not waiting for a second, shall put the question of division to vote.

11. TABLING RELATED MOTIONS

No motion which adheres to another motion, or has another motion adhering to it, can be laid on the table by itself. Such motions, if laid on the table, carry with them the motions to which they respectively adhere or which adhere to them.

12. SPEAKERS FOR AND AGAINST

- a. When a recommendation is under consideration, it shall be the duty of the chair to ascertain, when recognizing a member of the conference, on which side the member proposes to speak; the chair shall not assign the floor to any member proposing to speak on the same side of the pending question as the speaker immediately preceding if any member desires to speak on the other side thereof.
- b. Except for undebatable motions (Rule 2), no recommendation shall be adopted or question relating to the same decided without opportunity having been given for at least two speeches for and two against the same recommendation. After three speeches for and three against and provided no secondary motions come before the floor, the question shall be put automatically.

13. LIMITATIONS ON DEBATE

No member shall speak more than once on the same question until all who desire to speak have spoken. Speeches shall be no more than two minutes without leave of the conference. The chair and/or duly authorized member or members

presenting the recommendation shall be entitled to two minutes to close the discussion. The motion to limit or extend the limits of debate is in order any time, except when a member has the floor.

14. SPEAKING ONLY AFTER A MOTION

No member of the conference shall be permitted to speak on a question unless it has been properly presented to the conference in the form of a motion.

15. MOTIONS AFTER SPEAKING ON A PENDING QUESTION

No member who has spoken on a pending question shall at the close of his/her speech have the right to call for the previous question or move to lay the motion on the table.

16. WHO MAY VOTE

Every member who is within the bar of the conference at the time the question is put has the right to vote. A member who is not within the bar of the conference at the time the question is put by the chair shall not be permitted to vote except such member is necessarily absent in the work of the conference.

17. PREVIOUS QUESTION

When any member moves the previous question (that is, that the vote be now taken on the motion or motions pending) he/she shall indicate to what he/she intends it to apply if any secondary motion or motions are pending. If he/she does not so indicate, the chair may regard it as applying only to the immediate pending question. This vote shall be taken without debate and, if in the judgment of the chair, two-thirds of those present vote for its adoption, the vote shall be taken on the motion or motions to which it applies.

18. INTERRUPTING THE SPEAKER

No member who has the floor shall be interrupted except for a breach of order, or a misrepresentation, or to direct the attention of the conference that the time has arrived for a special order of the day, or to raise a very urgent question of high privilege.

19. RECONSIDERATION OF A QUESTION

A motion to reconsider an action of the conference shall be in order any time if offered by a member who voted on the prevailing side. If the motion it is proposed to reconsider is nondebatable, the motion to reconsider may not be debated.

20. SUSPENSION OF RULES

The application of any of the provisions of these Rules of Order may be suspended at any time by a two-thirds vote of the conference.

21. ROBERTS RULES OF ORDER, SUPPLEMENTARY AUTHORITY

In any parliamentary situation not covered in these Rules of Order, the conference shall be governed in its action by the appropriate provisions of Roberts Rules of Order.

22. BISHOP'S RIGHT TO SPEAK ON ISSUES

The bishop is not, and by discipline cannot be, a member of the body with whose presidency he/she is charged. But he/she is the head of the area, vitally concerned with the decisions of this body. Therefore, the bishop shall have the right to speak on the issues before this conference, providing he/she surrenders the chair to someone of his/her appointing at any time that he/she feels he/she should apprise the conference on matters pertaining to the issue before the house.

Connectional Ministries Restructure

2016

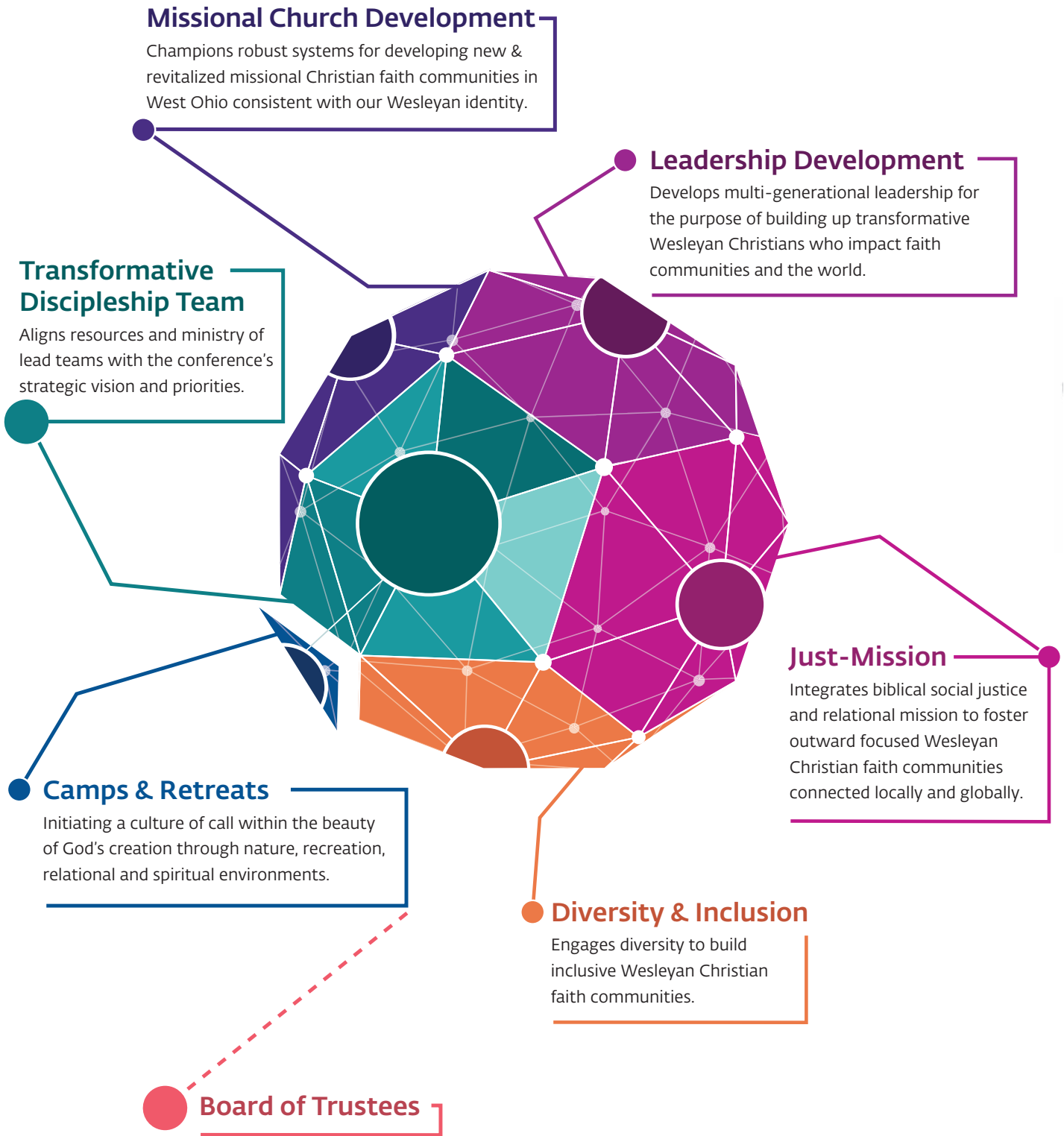

Connectional Ministries Restructure

2016

Missional Church Development

Champions robust systems for developing new & revitalized missional Christian faith communities in West Ohio consistent with our Wesleyan identity.

Leadership Development

Develops multi-generational leadership for the purpose of building up transformative Wesleyan Christians who impact faith communities and the world.

Camps & Retreats

Initiating a culture of call within the beauty of God's creation through nature, recreation, relational and spiritual environments.

Board of Trustees

Transformative Discipleship Team

Aligns resources and ministry of lead teams with the conference's strategic vision and priorities.

Diversity & Inclusion

Engages diversity to build inclusive Wesleyan Christian faith communities.

Just-Mission

Integrates biblical social justice and relational mission to foster outward focused Wesleyan Christian faith communities connected locally and globally.

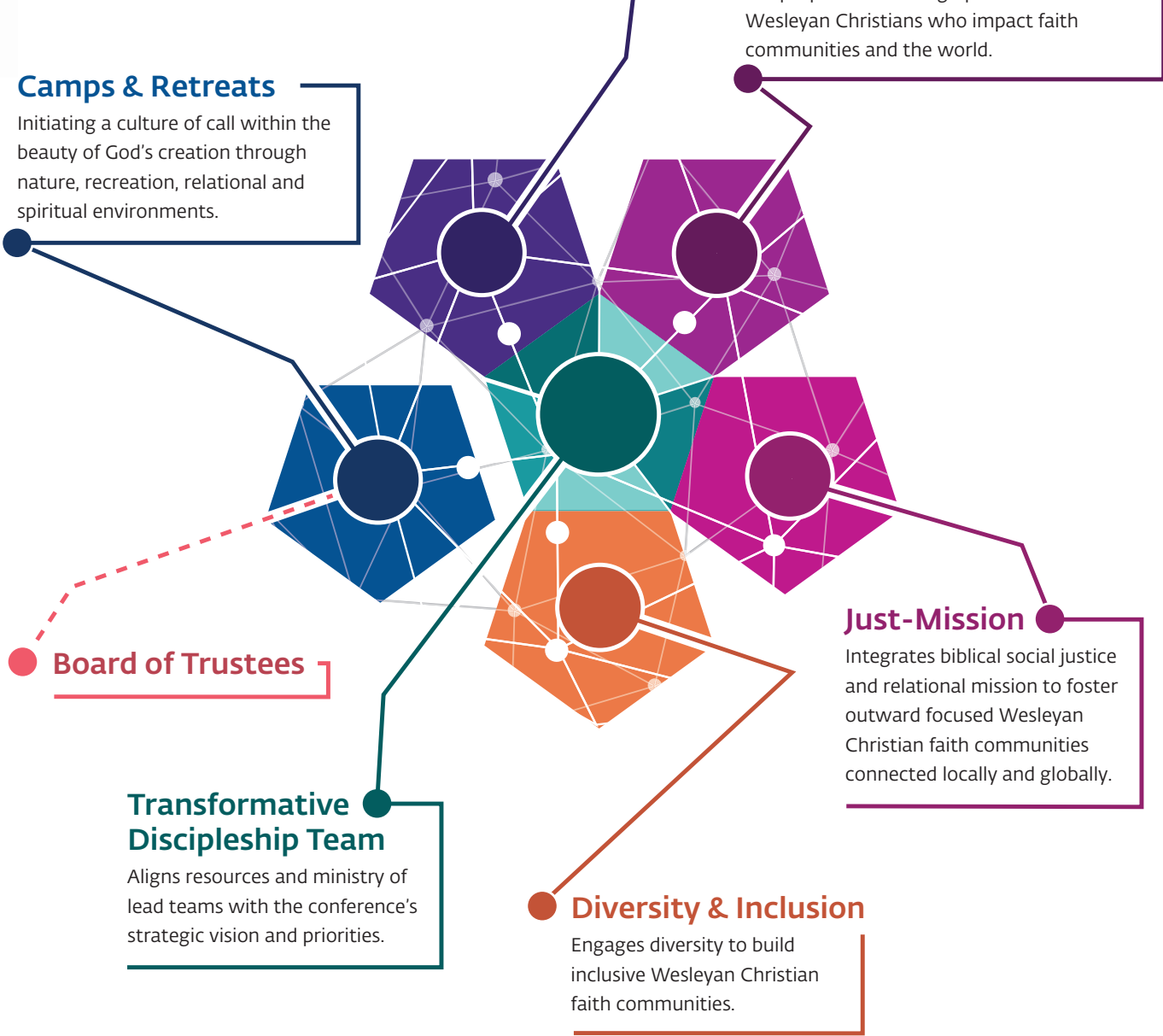

Annual Conference Organization

2016



- EPISCOPACY
- LEAD TEAMS
- BOARDS
- COMMITTEES

X

MEMOIRS

CLERGY

BISHOP EMERSON S COLAW



Emerson Stephen Colaw was born November 13, 1921, in Chanute, Kansas, to Charles and Emma Colaw. He died on October 11, 2016, at the age of ninety-four years, ten months, and twenty-four days. In addition to his parents, Emerson was preceded in death by his beloved wife, Jane, in 2013, and a grandson, Robert. He is survived by his four children, Prudy (Larry) Klinger, Deb Colaw Peterson, Marcie (Michael) Vilardo, and David (Jill) Colaw; eight grandchildren; twelve great-grandchildren; one great-great-granddaughter.

Emerson left the family farm at the age of sixteen to attend God's Bible School and College in Cincinnati. He earned a B.S. degree in 1944, from the University of Cincinnati, a Bachelor of Divinity, magna cum laude, in 1947, from Drew Theological Seminary, a Master of Arts in 1953, from Northwestern University in Evanston, Illinois. He also received honorary doctorates from five different institutions.

On August 26, 1942, Emerson married Jane Curry. At that time he was serving a four-point charge near Hillsboro, Ohio. In 1947, he and Jane moved to Chicago, Illinois, where they served three different churches. Then, in 1961, they were transferred to Cincinnati to serve Hyde Park Community United Methodist Church where he was a celebrated pulpiteer and the ministry thrived with the assistance of competent, creative staff for nineteen years. During his time in Cincinnati, Emerson spent many years as the moderator of a weekly television program titled, "Dialogue," which featured clergy from a variety of faiths.

In 1980, in Dayton, Ohio, Edwin C. Boulton was elected bishop by the North Central Jurisdictional Conference. Then by acclamation, setting a record, on the 29th ballot, Emerson Colaw and Marjory Matthews were elected to the episcopacy. Emerson served as Bishop of the Minnesota Conference from 1980 – 1988. As Bishop, he served on the General Board of Discipleship, the General Council of Finance and Administration, the General Board of Higher Education and Ministry, and as chair of the Commission to study the mission of the Church during the 1984-1988 quadrennium.

After retiring from the episcopacy, he became professor of Homiletics and Christian Ministry at United Theological Seminary in Dayton, Ohio, from 1988 to 1999. During this time, he and Jane started spending their winters in Naples, Florida, where he became Bishop in Residence at the North Naples United Methodist Church. For over forty-five years, he and Jane also spent at least part of each summer in Bay View, Michigan, where they enjoyed the weather, friends, music, and lectures. It was there that Emerson served as Director of Religious Life from 1988-1997.

The Celebration of Life service was held at Hyde Park Community United Methodist Church on October 15, 2016, with Bishop Gregory Palmer, Donald Dixon, Dr. Cathy Johns, and Douglas Johns participating clergy. G.F. Handel's "The Hallelujah Chorus" and C.M. Widor's "Tocata" from Symphony No 5 concluded the service.

LCW

GLORIA M ANKROM



Gloria M Ankrom was born on December 13, 1962, in Sanford, Florida, to Donald James Sprague and Marie Ballard Sprague. She died on January 18, 2017, at the Holzer Medical Center in Jackson, Ohio, at the age of fifty-four years, one month, and five days. In addition to her parents, she was preceded in death by her first husband, Timothy Canode, and her brothers, Steve Sprague and Donald Lane Sprague. She is survived by her husband, Bart Ankrom; their children, Zachary (Angela) D. Canode of Hamden, Sylvia (Randall) Music of West Jefferson, Diana (Greg) Hurne of Londonderry, Austin Delvin James Ankrom of McArthur, and Trinity Dawn Ankrom of McArthur; thirteen grandchildren; her brother, Arthur (Connie) Sprague of Minnesota, and her sisters Janette (David) Biorn of California, Donna Hatton of Minnesota, and Nancy Ragsdale of California; also surviving are several nieces, nephews, cousins, and a host of friends.

Gloria graduated from Vinton County High School. She was a local pastor, serving the Plymouth United Methodist Church. Gloria was also a loving homemaker and had been employed by the Vinton County Schools. She was an accomplished artist who enjoyed oil painting and spending time with her family.

A Celebration of Life service was held at the McWilliams Funeral Home, Walt Goble officiating. Cremation and burial would be later in the Mt Olive Cemetery.

LCW

STEPHEN PAUL BECK



Rev. Stephen P. Beck, age 66, of Tucson, Arizona, died June 3, 2017, under the care of Casa de la Luz Hospice.

He was born in Springfield, Ohio, on February 8, 1951, to the late Horace and Mary Beck. One brother, Eric R. Beck, preceded him in death.

He is survived by his wife, Erma, of 24½ years. Also, is a sister, Barbara (Steve) Hitchcock of Springfield, a son, Jeremy D. (Beck) Bliss of Norwalk, Ohio, three stepsons and one stepdaughter, nine grandchildren, one great grandson, and numerous nieces and nephews.

Stephen was a boy scout and Eagle Scout. He was a graduate of Springfield South High School in 1969. Stephen served in the U.S. Air Force during the Vietnam Era. He received an honorable discharge as Staff Sergeant. He was then employed as a corrections officer at the Pima County Sheriff's Department in Tucson, Arizona. A guard at the St. Mary's Reformatory in Ohio. An agent for Western-Southern Life Insurance Company. A salesman for several Manufactured-Mobile Home Sales.

Stephen was a Master Mason and served as Secretary for the Indian Lake Lodge 722. He was also a 32° Mason of the Ancient Accepted Scottish Rite in Columbus, Ohio. He was also a life member of The Amvets Post #39. He received his associate degree from The Ohio State University. Attended Course of Study at the Methodist Theological School of Ohio in Delaware, Ohio.

The call into fulltime ministry came late in Stephen's life. He served the West Ohio Conference of The United Methodist Church for 20 years. He retired in March 2013, and along with his wife, Erma, moved to Tucson, Arizona.

Churches he served were Salem UMC, Bettsville - Cornerstone UMC, Oakwood – Briggsdale (New Horizons), Columbus – Jackson Chapel, Grove City – Ringgold UMC, Circleville – Bowlusville UMC, Springfield.

Final arrangements were made by Angel Valley Funeral Home and Crematory in Tucson, Arizona.

The celebration of Stephen's life and memorial service was officiated by the Rev. Charles Hill of Reynoldsburg, and Rev. Scott Griswald, of Urbana, on August 6, 2017 at The Bowlusville UMC, Springfield.

ERMA Z BECK

NELSON EUGENE BRUNDIGE

N Eugene Brundige died May 17, 2017, at the age of 72, in Hilliard, Ohio. Gene was a local pastor in the West Ohio Conference from 1985. He served Hiltonia United Methodist Church for twenty years, Hiltonia and New Horizons Charge for seven years, and was the pastor of New Horizons alone at the time of his death. He was a very caring man and enjoyed serving the public especially through his ministry of conflict mediation and training others in that work. He had been a teacher in earlier years. He was active in the Reconciling Ministry Network in Central Ohio. A memorial service was held on Wednesday, May 31, at the Glenwood United Methodist Church. Various city and government officials gave testimony to Gene's vital work over the years in the community. Bishop Joe Sprague preached on "The Big House," observing that Gene's residence was certainly that, open, welcoming, and inclusive. Gene will be sorely missed by all who knew him.

LCW

ROBERT T BUMGARNER



Robert T Bumgarner was born on St Nicholas' Day in 1918, in Richwood, Ohio, the first born of four sons to John and Oma (Roush) Bumgarner. He died on June 1, 2017, at Ohio Living Dorothy Love in Sidney, Ohio, at the age of ninety-eight years, five months, and twenty-six days. In addition to his parents, he was preceded in death by his wife M Ruth Lathey on May 6, 2001. Also preceding him in death were one son, Robert L Bumgarner, one great-grandchild, and three brothers, Dallas L, Harold L, and Leland C Bumgarner. Robert is survived by three children, Barbara (David) Geuy, Ruth Ann (James) Chrisman, both of Sidney, and Dallas (Gayla) Bumgarner of St Paris; daughter-in-law, Ada Bumgarner; fifteen grandchildren; twenty-nine great-grandchildren; three great-great-grandchildren.

Beginning 60 years together on October 14, 1940, Robert and Ruth were married on the bank of the Ohio River by the bride's father, V J Lathey. In 1945, after five years of marriage and the addition of two children, he felt the call to ministry. They served the five-church Rock Castle Charge in Jackson County, West Virginia. During the winters, the muddy roads required the use of a horse so he became a circuit riding preacher. After having four children and relocating to Findlay, Ohio, he was pastor of two country churches while attending and graduating from Findlay College. He served as a minister for most of his life, including appointments at Pasco, Toledo First and Bancroft, Middleport, Meigs CoOp Parish, Seven Mile Charge, even serving part time for four years at the Lockington United Methodist Church, following retirement as an elder in full connection. In later years, he enjoyed golfing and spending time with family. Robert was a member of Stokes Lodge #305 F&AM and OES, as well as the High Twelve Club in Sidney.

Robert attended Pasco United Methodist Church where the memorial service was held on June 5, 2017, with son-in-law, James Chrisman officiating. Burial followed at Cedar Point Cemetery.

LCW

CHESTER CHAMBERS



Chester Chambers grew up in Luckey, Ohio, where the Methodist church was the central activity of his family. He graduated from Ohio Northern University, where he took a pre-chemical engineering course of study. He was involved with the Ohio Methodist Student Movement, and following his junior year decided on ministry.

He went to Garrett Theological seminary in 1949, where he gained a deep understanding of John Wesley's theology and experience of grace. Following up on ideas and contacts gained through OMSM in undergrad, he became involved in the civil rights movement in the Chicago area.

While working at a student charge at Weston Church in the summer of 1951, he met Donna Fast, then a nurse in the Bowling Green hospital. They married a year later. He served at Mt. Blanchard five years before moving to Toledo in 1962, to pastor two inner-city parishes in the old north end.

In 1969, he was appointed Coordinator of Urban Ministries for the Toledo District of the United Methodist Church. In succeeding years he helped develop an "alphabet soup" of over forty local organizations from the local ACLU to Welfare Task Force, with Fair Housing Center and Personal Rights Organization among the many in between. He had particular passions for racial justice, affordable housing, and acceptance of the LGBT community.

Chet made many fact-finding trips in later years. The poverty he witnessed on his first, to Nicaragua in 1989, was life-altering. He would return there, as well as go to Cuba, Brazil, Mexico (maquiladoras), and Venezuela.

He retired at least twice: after serving six years as Superintendent of the Findlay District (UMC) in 1996, and again in 2003, after serving as Associate Pastor of Monroe Street UMC in Toledo. He remained active in many groups and causes long after the "retirements," including many annual protest trips to the School of the Americas at Ft. Benning, Georgia. He was arrested at least three times over the years, in various locales, for civil disobedience over causes he championed.

Chet was a master card player, and avid camper with his family. He played piano, sang, and rarely missed a Toledo Symphony concert. He was a mentor and role model for many; inclusive, empowering, grass-roots. His biblical and theological knowledge were immense and undergirded most everything he did and said. He never stopped believing in God and humanity's capacity for good.

DONNA CHAMBERS & JOHN BLAUFUSS

GERALD EUGENE ERTER



Reverend Gerald Eugene Erter, age 84, of Chillicothe, Ohio, died January 13, 2017. He was born in Logan County, Ohio, on January 18, 1932, to the late Stanley and Novelda Erter. He grew up as an only child on his parents' farm in Lewistown, Ohio, next door to the girl he would marry. In 1952, he married Shirley Ann Notestine, one of the greatest blessings of his life, along with their children Hope (Don) Davidson, Mark (Pam) Erter, Michael Erter (deceased), Cindy (Keith) Carlisle, Greg (Leah) Erter, Steve (Brenda) Erter, and Joy (Sammy) Stamm, fifteen grandchildren, and 19 great-grandchildren.

While in high school an instructor suggested Gerald prepare for a college education. A young minister friend encouraged him to think about the Christian ministry. After much prayer with his family and God's leading, they decided it would be financially possible for him to attend college. He attended his first year of college at Bowling Green University in Ohio. He graduated in 1953 from Ohio Northern University, Ada, Ohio, serving a four church charge. In 1956, he graduated from United Theological Seminary, Dayton, Ohio, and was appointed to his first church in Marietta, Ohio.

Reverend Erter celebrated 60 years of ministry serving 13 churches in the West Ohio Conference of The United Methodist Church (UMC). These churches include Greater Hardin Circuit, 1950; Spencerville Circuit, 1953; Marietta Trinity UMC, 1956; Portsmouth Valley UMC, 1959; Jackson Christ UMC, 1965; Kenton First UMC, 1978; Walnut Street UMC, Chillicothe, 1987; Concord UMC, Chillicothe, 2009. He was also District Program Assistant, Athens District, 1974-1978.

In some of his sermons, Reverend Erter portrayed several Biblical characters in the first person with period dress. He was Dean of Camp Asbury and served at Jr. High camps at both Sabina and Lancaster. He served on the Board of Trustees of the West Ohio Conference and the District Board of Ordained Ministry, and was the Director of the Hill and Hollow Cooperative Parish. Outside activities have included membership on the boards of Worthington Children's Home and the Hillview Retirement Center. He enjoyed woodworking, landscaping, fishing, gardening, and cherished spending time together with his family.

During Reverend Erter's ministry he served on many district and conference boards, and all these experiences brought insight as to how the Christian gospel speaks to the deep needs of persons and provides guidance and resources in their struggle for a fuller life. This inspired him to author a book entitled "A Love You Can Live With." In his years of pastoral ministry, he sensed a real desire of persons to be loving, but they are at a loss as how to express it in practical ways in their daily relationships with others. In his book, he described in an interesting and practical manner how we can express a "Jesus style" love in our everyday life experiences.

There were three things Reverend Erter tried to stress during his years in the ministry: faithfulness to the Word of God, faith in the power of prayer, and passion to bring lost and hurting persons to Jesus Christ who alone can give them abundant life now and eternal life hereafter. Is it any wonder his most favorite hymn was "Great Is Thy Faithfulness?"

SHIRLEY ERTER

GARY D HUGHES



Gary D Hughes was born on February 24, 1949, to Wilfred and Alma Hughes in Sioux City, Iowa. He died on August 13, 2016, in Lebanon, Ohio, at the age of sixty-seven years, five months, and eighteen days. He was preceded in death by his wife of nearly thirty-nine years, Evangeline Ruth, on January 21, 2013, and his father. He is survived by his mother Alma of Portland, Oregon, and his wife, Fran (nee: Allen) of Lebanon. He is survived by three step children, seven step grandchildren, many cousins, and a host of friends.

Gary was a graduate of George Fox University in Newberg, Oregon, and Asbury Theological Seminary in Wilmore, Kentucky. He was ordained deacon in June of 1976, and elder in June of 1979. Gary and Vangie served churches in the West Ohio Conference, including Port William Lumberton, Lynchburg, Springboro, Cincinnati Westwood, Hamilton Park Avenue, Lebanon, and in retirement, Waynesville for five years. They retired in 2011.

Gary enjoyed all birds, but especially hummingbirds. He was a HAM radio operator for many years. Gary enjoyed traveling, all types of people, and engaging conversations. He was a standup comedian in another life and loved laughing and making others laugh.

The memorial service was August 17, 2016, at Otterbein Lebanon Chapel.

LCW

ROBERT SPENCER IDDINGS

The Reverend Robert Spencer Iddings died on November 18, 2016, peacefully at home in Columbus, Ohio.

Bob was born in Salem, Ohio, on April 27, 1947, to Robert L Iddings and Glorice V (Daryman) Iddings.

Bob worked as a social worker at Stark County Welfare Department in Canton, Ohio, following graduation with a BA degree from Malone College, Canton, Ohio, in August, 1969.

He later worked as a program designer for the Social Services Department for the State of Ohio Welfare Department in Columbus, Ohio.

Later, in August 1981, he received his professional call to the ordained ministry and began his studies at the Methodist Theological School of Ohio in Delaware, Ohio, in September 1981.

While a student at MTSO, he served a two-point charge with the East Ohio UMC Conference at Wellsville Central UMC, in Wellsville, Ohio, and at Hammondsville UMC, in Hammondsville, Ohio, from August 1981 to July 1983. He was then appointed to Scott Trinity UMC in Risingsun, Ohio, from July 1985, as a student until July 1988, which was a full-time appointment.

He served Westgate UMC, Columbus, Ohio, from July 1988 to June 2004. He then moved to Dayton, Ohio, to serve Community UMC from July 2004 until retiring in July 2012, due to an illness.

Bob was a humble, caring, and devoted husband, father, and grandfather. He served his churches faithfully until his retirement due to Alzheimer's Disease. He is survived by his wife of forty-seven years, Rev Patricia A (Hamilton) Iddings, a daughter, Jodi L Alkhatib (Adnan), a son, Jonathan D (Michelle) Iddings, five grandchildren, a sister, Elizabeth A (Lynn) Bristow, two sisters-in-law, Nancy C Highfield and Connie S (Richard) Mallory, a brother-in-law, Gary (Brenda) Hamilton along with several cousins, nieces, and nephews.

PATRICIA IDDINGS

ROGER EDMUND LOPER

Rev. Roger Edmund Loper died on June 25, 2016, in his home in Chillicothe, Ohio. Roger was born in Clarksburg, West Virginia, on March 16, 1938, to Laverna Lucille (Moore) and Robert E. Loper. As a young boy, Roger and his family moved to Dayton, Ohio. Roger graduated from University of Dayton with an Associate's Degree in Engineering and worked for the City of Dayton designing many of the park signs that still are in place today. Roger also worked for Hobart Manufacturing designing dishwashers.

He then had the call to the ministry and returned to University of Dayton and received his Bachelor's Degree in Sociology. Roger then went to United Theological Seminary and graduated with his Masters in Divinity. Roger served churches in West Carrollton, Zanesville, Eaton, Oak Harbor, Toledo, and Grove City in the West Ohio Conference, especially enjoying his ministry at Eaton United Methodist Church. In 1984 and 1985, he studied at the Jerusalem Study center under Dr. James Fleming. Roger was an active member of the Masons and Eastern Star. In 1992, he published a drama for Maundy Thursday with communion called "The Bread, the Cup, the Call, and the Challenge."

Roger is survived by three sons Ray E, Phillip D, and Matthew J Loper.

CAROL LOPER GAYLORD

EARSE MAULER JR



Earse Mauler, Jr., beloved husband of Esther for nearly 68 years, father of Anita (Hussein) Albaghli and Joyce (John) Michael, grandfather of Walker Albaghli, and brother of Linda and Jerry, died on September 15, 2016, following an on-going series of illnesses.

Earse was born on January 20, 1929, in Lancaster, Ohio, and early in life, showed remarkable talents in the areas of music and writing. He graduated from Amanda High School in 1946, and began his higher education at Asbury College before receiving a BA from Ohio University in 1949. He started his seminary education at Capital University in Bexley, before graduating from Oberlin Seminary in 1952.

As a member of the West Ohio Conference of the United Methodist Church for 43 years, Earse served as the pastor at Gibisonville (1947), Asbury (1949), South Zanesville (1957), Thornville (1963), Crooksville (1966), Belpre (1974), and John Stewart (1983). Following his retirement in 1993, he was the chaplain at the Otterbein Home in Cridersville for several years, and when that task was completed, he edited several of his daughter Joyce's book-length translations. In his later years, Earse also enjoyed caring for his yard, playing the piano, and writing occasional poetic reflections through which his superior intellect, theological insight, and gentle spirit continued to shine. Now, Earse's special ways will live in our midst wherever love and harmony prevail.

ESTHER MAULER

DENNIS A MEYER



Dennis Arthur Meyer was born on February 1, 1949, in Dayton, Ohio, to Arthur C Meyer III and Margaret Dunlop Meyer. He died on August 29, 2016, at the age of sixty-seven years, six months, and twenty-seven days. Dennis was preceded in death by his parents. He is survived by children, Douglas Arthur Meyer of Los Angeles, California, Dwight R (Lis Regula) Meyer of Kent, Ohio, John Derek (Elaine Chen) Meyer of Kent, Ohio, and Amy Kay (Kristofer Lindquist) Meyer of Cincinnati; one grandson, Kenneth Regula Meyer; his sister, Julie Logan.

Dennis graduated from Fairmont West High School in Kettering, Ohio, in 1968. He earned a bachelor's degree from Cumberland College (now University of the Cumberlands) in 1972. He served in the U S Air Force on active duty from 1972 to 1976. He received the Master of Divinity degree from The Methodist Theological School in Ohio in 1979, and was ordained elder in The West Ohio Conference in 1980. Dennis served various pastoral appointments including Good Hope, Derby Five Points, Findlay Bascom, Lima Sharon Park, Marion Wesley, Story Hypes, Kenton Epworth, Fort Recovery, Old Town, Green County Shared Ministry, and Villars Chapel. Dennis was on incapacity leave for a number of years and retired in 2014.

Dennis was an avid cyclist who helped organize and lead the United Methodist High Adventure Bike Camps for youth in the 1980's and 1990's, traveling to Maine, Michigan, and Kentucky. He also enjoyed photography.

The memorial service was on September 1, 2016, at Bissler & Sons Funeral Home in Kent, Ohio, Dr David Palmer officiating.

LCW

DENNIS ALAN MIKEL

Dennis Alan Mikel died peacefully on February 16, 2017, the day after his 79th birthday, at Genesis Care in Troy, Ohio, after having suffered from Alzheimer's Disease for a few years. His wife, Mary, and his daughter, Laree Mikel Larson were by his side, as well as a wonderful Hospice caregiver.

Dennis was born in South Bend, Indiana to Richard E. and June Ault Mikel. He married his high school sweetheart, Mary Mangus on November 1, 1958, at Coalbush United Methodist Church. He and Mary began their ministry to others by leading the youth group. He graduated from Purdue University in 1961, with a Bachelor's degree in Mechanical and Electrical Engineering where he was on a work/study program with Bendix Corporation in South Bend.

In South Bend, he and Mary became a part of The People of Praise at Notre Dame, Indiana. The time there revived their spirits and he and Mary led a Life Group at Coalbush UM Church. From there, he took his family to Cleveland Heights, Ohio, when he took a job at Harris Graphics. He and Mary attended the Methodist church there and worked with the young adult class. When the plant in Cleveland Heights closed, he took his family to Vandalia, Ohio, and continued to work in printing and printing technology.

In Vandalia, he became an active member of Ginghamburg United Methodist church as a trustee, Sunday school teacher, financial committee member, choir member, Lay Pastor. He attended and graduated in 1998, from MTSO and became a Licensed Local Pastor assigned to GUMC. He mentored others in the Local Pastor program all the while continuing to be in service to the Lord and to the Ginghamburg community. No activity was too great or too small from painting fences to restoring homes after Katrina, visiting the sick and those in jail, financial counseling, and leading others to find answers in Christ.

Denny truly lived a life dedicated to his Lord, to his wife and family, and in service to all of God's people. He described his life as "running joyfully through fields, hand in hand with Christ." His impact was great and he will be missed.

MARY MIKEL

REGINALD OLSON



The Reverend Doctor Reginald Olson, BA, MDiv, MA-Sociology, PhD-Sociology, and MA-Social Work, died on April 23, 2017, following a 2½ month bout with Glioblastoma IV, the most aggressive brain cancer. He was retired and living at Ohio Living-Mt. Pleasant with his wife of 55 years, Barbara. Reg was born to Chester and Susanne Olson on September 11, 1942, and grew up in Cleveland and Parma Ohio. He graduated from Parma High School and Ohio State University with Bachelor's, Master's, and PhD Degrees.

In 1964, with wife Barbara and daughter Beth, he headed to Garrett Theological Seminary in Evanston, Illinois. In addition to his studies, he served the Kingston and Herbert Methodist Charge, 60 miles west for four years. On completion of seminary, Reg was ordained in the Rock River Conference (now Northern Illinois), remaining a member of this Conference until joining West Ohio in 1989. Reg always attended conference even though he was on Special Appointment, for advanced Degrees and Teaching at Muskingum College and West Virginia Wesleyan.

In 1968, Reg and Barbara returned to Ohio State with two daughters, Beth and Stephanie. While completing his MA and PhD in Sociology in three years, Reg also served a number of churches in temporary pastorates. In 1971, the Olsons moved to New Concord, Ohio, and Muskingum College for a sociology position and to continue preaching as needed in churches. Their new son Jeff also made this move.

West Virginia Wesleyan College offered an Associate Professorship in 1979, and so for the next ten years the Olsons were in Buckhannon, West Virginia. By 1989, Reg was a Full Professor and all three children were out of High School and the girls and Barbara through College with degrees. During this time at Wesleyan, Reg earned a Master of Social Work Degree at WVU, in order adequately to direct the new Social Work Program at Wesleyan. He also proposed and chaired a Peace Award Commission there and made Annual Awards to President Jimmy Carter, 50-year Senator Jennings Randolph, Retired Admiral Eugene Carroll Jr., Center for Defense Information, and United Methodist Council of Bishops for the Pastoral Letter, "In Defense of Creation".

In 1989, Reg became the Executive Director of the Campus Ministry Center which was a merger of Wesley Foundation and United Campus Ministry at Miami University, Oxford, Ohio. He served there until 2002, when he retired at West Ohio Annual Conference. From 2011-2015, he served as Pastor of St. Luke United Presbyterian Church in Middletown, Ohio. He always considered himself an Ecumenical Pastor to whoever needed him.

Along the way Reg taught Conflict Resolution and Mediation, all the while with a goal of creating a way to God's peace. He is the author of "Open the Doors," a book sent to every delegate to General Conference in 2004, with the goal of touching the hearts of delegates with stories of stories of his eldest daughter "Coming Out," and her partner, also a Garrett Grad and Senior Preacher, leaving Seminary not to be accepted, unwelcome by an Unwelcoming Church. After waiting 20 years for acceptance in the UMC, she turned to the UCC and Methodism lost a truly talented pastor and so many others. In this same challenge, he and Barbara served as coordinators of the Reconciling Parents Network from 2008-2012.

The Olson family now consists of Barbara; Beth and Shelly Davis; Stephanie (Rick) Kleinschmidt; Jeff (Gabiella) Olson; Grandchildren, Connor and Kendall K and Alexandra, Parker, Sofia O. Reg has left a legacy of peace, love, hope, and responsibility in all who knew him.

BARBARA OLSON

DONALD RAMSEY



Rev. Donald (Pastor Don) Ramsey of Montpelier, Ohio, passed peacefully into glory January 29, 2017, at Defiance Area Hospice Center. He retired in 2005, and firmly believed that "We love because He first loved us."

He was born June 21, 1942, to Winton and Jessie (Morrow) Ramsey in Youngstown, Ohio. Don married Ruth Ann Caldwell in 1963, in Sharon, Pennsylvania. He is survived by his wife Ruth and two daughters, Donna Ramsey (Brent) Feorene of Westlake, Ohio, and Karen Elaine Ramsey of Washington D.C.; three grandchildren, Catherine, Brent, and Camille of Westlake; two brothers David (Judy) Ramsey of Bloomington, Illinois, and Richard (Ruth Ann Ogle) of Hagerstown, Maryland; and a sister Ruth (Joe) Vukovich of Hubbard, Ohio.

He was a 1960 graduate of Brookfield High School in Brookfield, Ohio, Thiel College in Greenville, Pennsylvania, in 1979, and United Theological Seminary in Dayton, Ohio, in 1982. He served God as a pastor over 30 years in the United Methodist Church and was active in Emmaus since 1984. Pastor Don served a student church in Western Pennsylvania Conference and in the West Ohio Conference, Lewistown UMC, Jackson Center UMC, St. Paul's in Montpelier, High Street in Springfield, and Bethany in Celina. He also served for six winter seasons as a pastor at the Southern Comfort Resort in Weslaco, Texas.

Don will be remembered for all his silly jokes and great sense of humor. He was also always there to help when needed.

The churches Don served were asked to dedicate a Sunday service in February to Don's memory and to glorify God for his ministry.

RUTH ANN RAMSEY

NANCY N RATZ

Nancy N Ratz was born on September 25, 1942. She died on July 12, 2016, in Cincinnati, Ohio, at the age of seventy-three years, nine months, and seventeen days. She had three children, George Ratz III, Kristen Ratz-Yancey, and Lisa M Ratz-Shaffer.

Nancy was ordained deacon in 1990 and elder in 1993, in the West Ohio Conference of The United Methodist Church. In her ministry she served appointments in congregations at Seven Mile, Pasco, Lindsey Trinity, Green Camp, and Eden Chapel, retiring on July 1, 2008.

Nancy loved the people in her little congregations and was passionate about ministry with the least, the last, and the marginalized.

LCW

DONALD E RICARD



Rev. Donald E. Ricard, age 77, a resident of the Otterbein - St. Mary's Retirement Community, died on April 17, 2017.

Don was born on May 10, 1939, in rural Wood County near Rudolph, Ohio, to Benjamin and Zilpha Sheets Ricard. He was the youngest of seven children and graduated from Liberty Township High School in 1957, Otterbein College in 1962, and United Theological Seminary in 1965.

He and Charlotte Smalley were married at the Bethany UM Church in Celina, Ohio, on December 24, 1961. During seminary we moved to Scott, Ohio, and served two former EUB churches in the Van Wert North Circuit followed by the New Hope UM Church in Rawson, Ohio. After residing in two parsonages it was decided we would move to a home we had purchased from Don's sister at Camp St. Marys. Later this camp became Otterbein St. Mary's. With our five children, Andrew, Jonathan, Joseph, Rachel, and Sarah, we moved there in 1973. Don served UM churches in Mercer and Auglaize counties. These included Celina Mt. Zion, Mercer, Montezuma, Walnut Grove, and lastly, Kossuth Zion.

Following his retirement from the active ministry in 1997, he served the Wayne Street UMC as their visitation pastor.

Don also drove school bus for a time and was always a carpenter and painter. He was a very well known poet in our family and community. His "Pastoral Portraits" appeared in the Celina "Daily Standard" and the St. Marys "Evening Leader" for many years.

I will close with the words of one of our parishioners:

"Don was a very down-to-earth man and very sincere; enjoyed being around him. He is in a great place now."

CHARLOTTE RICARD

ROZELL SATTLER



Rozell W. Sattler died on December 6, 2016, after serving over 30 years in ministry. He was born the sixth of eight children to John and Harriet (Stanton) Sattler in Cedar, Michigan, on August 12, 1932.

To fulfill his dream of being an electrical engineer, he enrolled in the founding class of Northwestern Michigan College in Traverse City, Michigan. It was there Rozell heard God calling him into Christian Ministry. He next attended Adrian College, Adrian, Michigan, and several years later earned a Masters of Divinity at the Methodist Theological School of Ohio.

While attending Adrian College, he served as Student Pastor in a small country church near Swanton, Ohio. There he met Norma Jordan and they were married September 8, 1956. They were married 60 years and had four children: Debra Sue (Brian) Trinque, Jeannine Wypasek, Douglas (Joan), and Lisa Ann.

Rozell loved God and all the people he was called to serve in the churches of Grover Hill, Gilboa, Frazeyburg, Baltimore, Gibsonburg, West Mansfield, Edgerton, and Rockford, before retiring to Marion, Ohio. There he continued to work in Prospect Street UMC.

Rozell wanted to see as much of America as he could, thus vacations were spent camping in nearly every state. His other passion was singing. He always sang in every school, church, choirs, and in many town musicals. He was a longtime member of the W.O.C. Ministers Choir.

He leaves behind his wife, four children, five grandchildren, one brother, John (Margaret) Sattler and one sister Iva Dziurkiewicz.

NORMA SATTLER

KAREN MARIE SHEPLER

Karen Shepler was born on June 1, 1951. She died unexpectedly in Toledo at her home on March 10, 2016, at the age of sixty-five years, nine months, and nine days. She was preceded in death by her parents. She is survived by her sister, Marilyn Simpson, her brother, Harry Shepler, long-time friend and traveling companion, Barbara Coleman, and a host of colleagues and friends.

Karen graduated from Anthony Wayne High School in 1969, and was inducted to the school's Hall of Fame in 2005. A trip to Haiti with the church youth group when she was 16, made a lasting impression on her. Volunteering at a near-downtown Toledo church affected her even more. She attended Bowling Green State University during the Vietnam War and black power movement, in her continuing formation. "I graduated into the women's movement and worked at the YWCA, committed to eliminating racism." She became the Y youth services director and led the ecumenically funded street ministry program in Toledo; she was the outreach director of Monroe Street United Methodist Church.

Responding to a call to ordained ministry, Karen earned a Master of Divinity degree in 1983, from United Theological Seminary in Dayton. She was ordained elder in 1985, in The West Ohio Conference of The United Methodist Church. Appointments included Higher Ground and Victory in Dayton, St Paul in Dayton, Miami Valley Mission Society, United Methodist Community Ministry, Refugio Del Rio Grande Mission in Texas, a medical clinic in Mexico, Norwood interim, and finally Toledo Monroe Street United Methodist Church for twelve years, retiring in 2013.

In every setting, Karen demonstrated her commitment to justice through combatting racism and poverty. She founded "Dialogue to Change," a program to span divides of race and culture.

Karen and Barbara traveled to upstate New York, Nova Scotia, and Ireland. Karen enjoyed off-the-road places and enjoyed the people and places she saw. She had recently returned from a visit in Florida.

The Celebration of Life service brought a full house at Monroe Street on March 18, 2017, with testimony from colleagues and city officials for her life-long work to combat racism and poverty in the city, the conference, and far beyond.

LCW

FRANK PAUL SMITH, SR

Frank P. Smith was born October 10, 1949, in Mt Vernon, New York, to Charles W and Jane E Guldenschuh Smith. He died May 20, 2017, at the age of sixty-seven years, seven months, and ten days. Frank was preceded in death by his father and a son Matthew A Smith. He is survived by his mother, Jane E. Guldenschuh Smith Regan of Kenton, Ohio; his wife of forty years, Belinda Sue Wiford Smith of Findlay; children, Frank Paul Smith of Myrtle Beach, South Carolina, Ryan M (Valerie) Smith of Findlay, Ohio, Jennifer E Timmons of Findlay; granddaughters, Olivia and Alexandria of Findlay and Nevaeh of Yellow Springs; brothers Kenneth (Margret) Smith of Sioux Falls, South Dakota, and Mark (Chiffonia) Smith of Baltimore, Maryland; sister Kathleen (William) Carlisle of Crofton, Maryland.

Frank served in the US Marine Corps from 1967 to 1970, in North Carolina, Puerto Rico, and Japan. He enjoyed music, especially brass bands. He played brass instruments and was a member of various bands in the Salvation Army, the Philadelphia Eagles Halftime Marching Band, and the Marine 5th Division Drum and Bugle Corps. He was a life-long philatelist and belonged to the Fort Findlay Stamp Club. He always said of himself that he was being "returned to sender."

Throughout the eastern states, he served on numerous community service groups and boards including Kiwanis, Rotary, Advisory Board of The Salvation Army, various food banks, Emmaus communities, hospital chaplain, and ministerial associations. He also had been a volunteer firefighter, fire department chaplain, and EMT in New York State and Southern Ohio. He participated in mission trips to Mexico, Russia, and Haiti.

After seventeen years as an officer in The Salvation Army of the Eastern Territory, he transferred into The West Ohio Conference as an Associate Member in 1992. In West Ohio, he served Middleport Heath, Powell Memorial, and Alger First United Methodist Churches. In 2011, he took personal leave of absence until his death from cancer.

Frank wished to be remembered as a man who served and loved God, his family, and others. The memorial service was at Coldren-Crates Funeral Home in Findlay, Ohio, on May 26, 2017, officiated by his brother Major Mark Smith and Daniel Hughes. Full military rites were conducted by the Hancock County Veteran's Memorial Squad.

LCW

NEWELL JOHN WERT



Newell John Wert was born on October 10, 1926, in West Lawn, Pennsylvania, to Paul R and Laura I (nee Boyer) Wert. He died on May 25, 2017, in Dayton, Ohio, at the age of ninety years, seven months, and fifteen days. In addition to his parents he was preceded in death by his wife, Donna June (nee) Taylor Hitt, an older brother, Gerald Paul Wert, Gerald's wife, Ruth Elizabeth (nee Lily), a younger brother, Lenwood Boyer; a daughter, Libbie Louise, a son, Newell John, Jr, and a step-grandson Jordan Olin-Hitt. Newell was married in 1947 to Leona M King and they had three children, Susan Elizabeth (James Mossman) Wert, Newell John Wert, Jr (deceased), and Libbie Louise Wert (deceased). He was divorced in 1976. Donna's children, surviving, are Kevin Jonathan (Jill) Hitt, Michael Regan (Jennifer) Olin-Hitt, and Lisa Ann (Don) Hartman. Also surviving are seven step-grandchildren.

Newell graduated from William Allen High School in Allentown, Pennsylvania, in 1943. He held a BA from Albright College in Reading, Pennsylvania, a Master of Divinity in 1950 from the Evangelical School of Theology in Reading, Pennsylvania (now United Theological Seminary in Dayton, Ohio), and a PhD in 1958 from Boston University. He served three pastoral appointments: Emanuel Evangelical Church in Catasauqua, Pennsylvania, Trinity Evangelical United Brethren Church in Schuylkill Haven, Pennsylvania, and United Congregational Church in East Providence, Rhode Island. In 1954, he became Assistant Professor of Sociology at Otterbein College in Westerville, Ohio. In 1957, he became Assistant Professor of Christian Ethics at United Theological Seminary and in 1963, he became Dean and Vice President for Academic Affairs of United Theological Seminary. In 1966, he was awarded a Faculty Fellowship by the Association of Theological Schools and studied for a year in Geneva, Switzerland. He was a United Methodist delegate to the World Council of Churches' first World Conference on Church and Society in Geneva.

His book, "Dimensions of Decision," was published in 1967. After his thirty-two years with United Theological Seminary as faculty and staff, he also served as volunteer faculty in the School of Medicine at Wright State University for ten years. Newell was active in the Dayton Community throughout the years. He was an avid woodworker and enjoyed sailing and spending time with family.

The memorial service was May 30, 2017, at the Sulphur Grove United Methodist Church in Huber Heights, Ohio, Thomas Mel-lott officiating.

LCW

ROY EDWIN WIGAL

Roy Edwin Wigal was born on June 15, 1934, to Edwin L and Lottie Grace (Jackson) Wigal. He died on June 6, 2017, at the age of 82 years, eleven months, and twenty-two days. He was orphaned as a toddler and was raised by his grandparents and his aunt and uncles in Mineral Wells, West Virginia. He was also preceded in death by his wife, Edna, on February 5, 2016, and an infant sister. He is survived by his daughter, Joy Wigal of Zanesville, Ohio, his son, John (Dr Cecelia) Wigal of Chattanooga, Tennessee; grandchildren, Karis French, Janelle Wigal, and Joel French.

Growing up in Mineral Wells implanted a life-long love of the hills there. He graduated from Parkersburg High School in 1953. There he met his wife of over sixty years, Edna Mae Welling. Roy was mentored in his high school years by a teacher, Laura Rector Hedrick who encouraged him to consider ordained ministry. He accepted this call early in his life.

Roy graduated from Marietta College while simultaneously serving his first pastorate at the Constitution/Tunnel/Bethel Charge of the Methodist Church. From there he went to United Theological Seminary in Dayton. He was ordained deacon in The West Ohio Conference in 1958 and elder in 1960. He and Edna served various congregations including Ft Jefferson, Rio Grande, Proctorville Rome, Belpre First, Belpre St Mark, Dayton Aldersgate, Owensville, and Summerside, retiring in 2000. In retirement he served Bata-via First, Olive Branch, and Lindenwald.

A compassionate, people-oriented person, Roy was loved by the congregations he served, as he dedicated his life to the spread of the Gospel of Jesus Christ and the love of God. His ministry continues through the many he mentored and encouraged in their calling to ordained ministry. Roy had a great and active sense of humor, and could rarely start a sermon without a joke.

The Celebration of Life service was June 12, 2017, at the Kimes Funeral Home in Parkersburg, West Virginia, Gail Sims and Charles Hill officiating. Burial was next to Edna in the Big Tygart Cemetery at Mineral Wells, with a view over the beautiful mountains of West Virginia.

LCW

SPOUSES

JANICE MARIE BAKER

Janice Marie (Aldridge) Baker was born on May 4, 1923. She died on July 17, 2016, at the age of ninety-three years, two months, and thirteen days. In addition to her parents, she was preceded in death by her husband of nearly forty-five years on April 2, 1990, William Richard Baker. They met at Ohio University and were married August 20, 1945.

In the memoir that Janice wrote for her husband, she described their ministry serving churches in Atlanta, Georgia, Kenton Epworth in Ohio, Bethel in Columbus, Canal Winchester Faith, and Riverside in Upper Arlington. Their children, Sandra Sue and William were born in Georgia; Victoria Ann was born in Kenton and Jennifer Lynn while they were at Bethel.

Because of physical limitations, Dick left pastoral ministry and became Executive Director of Maryhaven, Inc, where he founded the regional alcoholism center, the first public detox and rehabilitation center in central Ohio. He went back to Ohio State for a PhD in guidance and counseling, laying the groundwork for the Unverferth House, a temporary housing facility for heart transplant patients and their families while visiting the hospital. He was himself on the heart transplant list.

Near the end of his life, Jan and Dick enjoyed world travel, their life-long dream. The Celebration of Life service was at Redeemer United Methodist Church in Columbus, on July 23, 2016.

LCW

CAROLYN LEE BRALEY



Carolyn Lee Braley, 81, of Lynchburg, passed away Wednesday, October 12, 2016, at her home. She was born July 6, 1935, in Columbus, the daughter of the late Albert and Eleanor (Lee) Warner.

Carolyn was a member of Lynchburg United Methodist Church where they had served from 1989 until 1996, when Harold retired. Other places of service in The West Ohio Conference include Seven Mile, Wilmington-Seven Mile Charge, Milford Trinity (associate), Director of Camp Miami, Athens Central, and South Salem. For many years Harold was Registrar of the annual conference and Carolyn was always at his side, helpmate par excellence. She loved flowers, cooking, and camping. Above all, she was a devoted and loving wife, mother, grandmother, and great grandmother.

She is survived by her husband of 63 years, Harold F. Braley, whom she married February 8, 1953, in Columbus.

She is survived by six children, Richard Harold Braley, Nancy Ellen Young, John Robert (Sharon) Braley, James Lee Braley, Ronald Frank Braley, and Karen Sue (Steve) Stirm; 14 grandchildren; 15 great-grandchildren; a sister Frances Diane, two brothers William Carl Warner and David Allen Warner; as well as numerous nieces and nephews.

In addition to her parents, she was preceded in death by an infant son; a grandson, Brian Lee Young; three siblings, Esther Marie Warner, John Albert Warner, and Patricia Elaine Warner.

HAROLD BRALEY

MARGARET GRACE BROOKS

Margaret Grace Brooks was born on November 6, 1928. She died on February 11, 2017, at the age of eighty-eight years, three months, and five days. She married Henry Ward Brooks on September 12, 1948, and he survives in Trotwood, Ohio.

Henry was a full member of The West Ohio Conference. Over the years of their marriage, they served various churches in East and West Ohio, from 1949, including Climax, Bridgewater, Findlay West Park, and Pasco. He was East Ohio Conference Treasurer for a year in 1955 and 1956. Then Henry joined the staff of United Theological Seminary from 1958 until retirement in 1984.

LCW

JOANNE STUBBINS CAMPBELL



Joanne Stubbins Campbell was born on September 16, 1939, to Mildred and Leland Stubbins of Cygnet, Ohio. She was the 5th of seven children, including three older sisters and one younger, and two brothers, one older and one younger. She died of Alzheimer's on September 14, 2016, at the Hospice of Blanchard Valley Hospital. Following graduation from Cygnet High School in 1957, she worked for nine years as a Library Assistant at Bowling Green State University. She met Robert Campbell at the Cygnet United Methodist Church, which he came to serve in 1963, as a student pastor while attending Methesco. They were married July 11, 1964. A daughter, Cathy Lynn, was born in June of 1966.

Joanne shared life and served Christ with Bob in several congregations. Following his ordination and acceptance as a full member of The West Ohio Annual Conference in 1967, they left Cygnet for Xenia, where Bob served two years as an associate pastor. From Cygnet, they went to Stratford St. Paul's, Delaware, Ohio (1969-1975), Fayette (1975-1984), Christ UMC, Napoleon (1984-1988), Greenfield First (1988-1993), Ironton First (1993-1996), and Hayes Memorial, Fremont (1996-2003). Following Bob's retirement in 2003, they made their home in Findlay, and she became a member of St. Andrew's UMC.

Joanne was loved by the members of all the congregations, serving where she felt called in various ways. She sang in several choirs, created a children's ministry, worked with youth, shared a lot of scones and chocolate candies, and planned teas for United Methodist Women and Circles.

Joanne found joy in serving Christ in the church. She also especially enjoyed her work at the Sauder Museum in Archbold, managing the Cafeteria at one point, and later founding and managing the Sweet Shoppe, where she made fudge and other candies. She was tagged by the museum's founder, Erie Sauder, as "the Sweet Lady."

Joanne's greatest joy, though, was family: her close bonds with sisters and brother; her 52 years of marriage with Bob; the birth and life of her loving daughter, Cathy, who provided tender and dedicated caregiving throughout her Alzheimer's, and who gave her three grandchildren: Amanda Joanne Dewey, Alex Ray Dewey, and Aric Robert Dewey. They were light of her life; their love for her and hers for them sustained her spirit, and gave her gladness to the end.

A Service of Death and Resurrection was held for Joanne at Findlay St. Andrew's. She was buried at Jerry City Cemetery, near the graves of her mother, father, and younger brother. When her gravestone is completed, it will read: "Free at Last."

ROBERT CAMPBELL

PATRICIA L CECIL

Patricia Richey Cook Cecil was born August 3, 1932. She died February 22, 2017, at the age of eighty-four years, six months, and nineteen days. In addition to her parents, Patricia was preceded in death by her beloved husband, James W. Cook, and later by her adoring husband of over thirty-six years, Charles Greer Cecil, on October 2, 2010. She is survived by six children, ten grandchildren, and ten great-grandchildren.

Patti brought two children, Mitchell and Phyllis, to the marriage; Charlie brought Daniel, Sue Ellen, Stephanie, and Mary. After they were married, they were appointed to Shiloh, Delhi, and Marysville, after which Charlie became district superintendent of the Defiance District. They retired in 1995 and connected with Epiphany in Cincinnati. She served as first lady in the parishes and the district with grace. Patti was a devoted wife, mother, and grandmother. Everybody within earshot of Charlie knew about the grandchildren for he had stories and poems to tell about them. She was an avid golfer.

The memorial service was February 25, 2017, at Epiphany United Methodist Church in Loveland, Ohio.

LCW

BESSIE JO CHASTAIN



Bessie Jo Chastain was born on November 28, 1931. She died on October 19, 2016, at the Brethren Retirement Community in Greenville, Ohio, at the age of eighty-four years, ten months, and twenty-one days. She was preceded in death by her parents, three brothers, and five sisters. She is survived by her husband of sixty-four years, Paul Edward Chastain; a daughter, Carol Jo (Bruce) Bryson; a son, Mark Edward (Lisa) Chastain; grandchildren, David (Stephanie) Bryson, Dean (Megan) Bryson, Audrey Chastain, Nathan Chastain; great-grandchildren, Olivia, Avery, and Ian.

Jo and Paul were married on August 22, 1952. Paul was then a deacon in the Methodist Church, ordained elder in 1956, and they served various churches over the time of their marriage, including Nashville, Otterbein Home, Arcanum Faith, Vandalia, and Shawnee, retiring December 1, 1990.

The memorial service was October 22, 2016, at Faith United Methodist Church, Todd Reish officiating. Burial was in Abbottsville Cemetery.

LCW

VIVIAN B CHRISLEY

Vivian B Chrisley was born on February 22, 1945, in Columbus, Ohio, to George and Thelma (Reeb) Huffman. She died on October 17, 2016, at The Ohio State University Wexner Medical Center, at the age of seventy-one years, nine months, and twenty-five days. She was preceded in death by her father and her husband, Ronald L. Chrisley on November 26, 2003. In addition to her mother, she is survived by her children, Michael Barnett, Jamie Chrisley, Jacob Chrisley, Jonathan Chrisley, Megan Frazier, Jennecca (David)Vaughn, and MacKenzie Chrisley; step-children, Ronald L Chrisley, Kelsey Chrisley, and Hillary Chrisley; grandchildren, Natalya Brown, Nova Vaughn, Malyn, Mariah, and Miranda Anderson; two great-grandchildren.

Vivian was a member of Christ United Methodist Church. She had worked as a church secretary there and had worn many hats as a pastor's spouse. She was a member of United Methodist Women, MADD, and various other church groups.

She wrote in Ron's memoir for the 2004 Journal, "Ron and Vickie Huffman were married on Valentine's Day 1977, and began a twenty-six year adventure in mission at Pasco-Pemberton charge, Mt Sterling First United Methodist Church, Lima Epworth, Springboro First, North Baltimore Church of the Good Shepherd, Leipsic, and Newark Christ United Methodist Church. While in Lima, Ron and Vickie decided to become foster parents, caring for several children and eventually adopting five of them."

The memorial service was November 9, 2016, at the Croton United Methodist, Eva Marie Wolfe officiating.

LCW

MARJORIE MAXINE BUTTERBAUGH CONGROVE

Marjorie M Butterbaugh Congrove was born in Higby, Ohio, to William and Grace Oyer Reinhart, on July 23, 1921. She died on September 2, 2016, at Hill View in Portsmouth, Ohio, at the age of ninety-five years, one month, and ten days. In addition to her parents, she was preceded in death by her husband of over 51 years, Carl Robert Butterbaugh, and her sisters, Beatrice Spindler and Wilma Jean Sisler. She is survived by two daughters, Diann Butterbaugh (Darrell) Cook of West Portsmouth, Ohio, and Carole Nadene (Charles) Hemming of Wooster, Ohio; three granddaughters, Denise Lynne Book, Danielle Renee (Michael) Antonaros, and Deanna Janel (Stephen) Vietze; seven Cook great-grandchildren; five grandsons, Charles Jonathan (Valerie) Hemming, Carl William (Tonya) Hemming, John Thomas (Karen) Hemming, Andrew Christopher (Rebecca) Hemming, and Philip Wesley (Nicolette) Hemming; ten Hemming great-grandchildren.

Marjorie graduated from Southeastern High School in 1938. On February 15, 1941, she married Carl Butterbaugh. He was attending Otterbein College and became an Evangelical United Brethren pastor. Marjorie was his helpmate for forty-three years serving eleven churches in West Ohio.

They retired to Chillicothe, Ohio, in 1982, and later moved to Hill View Retirement Center in Portsmouth, Ohio, in 1992. They spent many winters in Florida, enjoying the ocean and visiting with friends. After Carl died, Marjorie spent twenty-four years at Hill View volunteering in the Vintage Room, working in the mail room, and serving on many committees. She loved her family and enjoyed her life at Hill View. She married Mr. Congrove on October 30, 1999.

Marjorie was a lifelong member of Tyler Memorial United Methodist Church in Chillicothe. Funeral services were September 5, 2016, at the Ware Funeral Home, Greg Carter officiating and burial in Mt Carmel Cemetery. A memorial service was held on September 25, 2016, in the chapel at Hill View Retirement Center, Richard North officiating.

LCW

WILLIS R CRIST

Willis R Crist was born August 9, 1959, in Montpelier to Willis Crist and Madeline (Underwood) Russ. He died at home in Leipsic, Ohio, on October 10, 2016, at the age of fifty-seven years, two months, and one day. He was preceded in death by his parents and a sister, Penny Crist. He is survived by his wife, Ruth Carter-Crist. Also surviving are four step-children, Kyle (Becky) Hutchison of Archbold, Lisa Spencer of Vermont, Brandon (Hallie Cooper) Spencer of Bryan, and Avery Spencer of Salt Lake City, Utah; thirteen step-grandchildren; three sisters, Joyce Nickelson of Ottawa, Kansas, Charlotte Crist of Toledo, and Doris Heistand of Morenci, Michigan; two nephews, Michael Crist of Findlay and Justin Root; a niece, Carla Miller of Adrian, Michigan; ex-wife, Kathy (Feff) Schroeder of Perrysburg; mother-in-law, Olive (Chauncey "Mitch") DePew of West Unity.

Willie was a retired truck driver. He loved dogs, was an avid collector of oddities, and a member of New Beginnings United Methodist Church, Deshler.

The funeral service was October 13, 2016, at Leipsic United Methodist Church, Tom Graves officiating.

LCW

BARBARA JEAN DONAUGH-KING

Barbara Jean Donaugh-King was born on February 3, 1934, in Marion, Ohio, to Glenna Mae (Mahaffey) and Bill V. Davis. She died on August 20, 2016, at the age of eighty-two years, six months, and seventeen days. In addition to her parents, she was preceded in death by her husband, Theron (Ted) Donaugh. She is survived by her second husband, Robert L King; son and daughter-in-law, Douglas and Lori Donaugh of Westerville; daughters, Debra Donaugh of Westerville, Deneen Wellings of Boca Raton, Florida, Doede and Del Rae of Na'alehu, Hawaii, and her daughter and son-in-law DeAnn and Mark Long of Troy, Ohio; grandchildren, Megan and Ashley Donaugh, Chelsey Donaugh, David Long, Shelbe Long, William Wellings, and Shaye; great-granddaughter Lauren Donaugh; and a host of other family and friends.

Barbara was a devoted wife, loving mother, and a good friend to many. She was a model minister's wife, serving God for forty years alongside Ted in the West Ohio Conference of The United Methodist Church. They enjoyed attending the World Methodist Conference in Nairobi, Kenya, in 1986. She helped in and around each church and community, continuing to serve after Ted retired and after he died. These appointments included Yellowbud, Hepburn Circuit, Deshler Oakdale, St Marys, Luckey Zion, Newark Faith, West Independence, Wesley Marion, and Fremont Hayes Memorial. She was a member of the Church of the Messiah in Westerville, Ohio, attending also Faith United Methodist Church in Fort Myers, Florida, and Hartford United Methodist Church in Hartford, Michigan.

A memorial service was September 10, 2016, at the Church of the Messiah in Westerville, Ohio.

LCW

MARILYN J FEAVER



Marilyn Joan Schneider Feaver was born on June 18, 1930, in Fargo, North Dakota, to Ben and Mary (Liechty) Schneider. She died on July 22, 2016, at home at Otterbein St Marys, at the age of eighty-six years, one month, and four days. In addition to her parents, she was preceded in death on July 15, 2010, by her beloved husband of fifty-eight years, Laurence E Feaver. Also, preceding her in death were her sister, Olive (Earl) Hill and brother, Vincent (Elaine) Schneider. She is survived by her children, Nancy (Mike) Radke, Deb (Dave) Comodeca, Tim (Dewi) Feaver, and Jon (Vern Duba) Feaver; grandchildren, Nathan (Amy), Kristin and Ben Feaver, and Lyn and Jenny Radke; sister, Shirley (Robert) Bruns; many other relatives and a host of friends.

Marilyn was the youngest of four Schneider children and spent her early childhood on the family farm. Marilyn's father died while she was a young teen. The family returned to Wauseon, Ohio, where her mother had grown up. Marilyn and her mother also went on to stay in New York City with her brother Vincent and his family for a time before returning to Wauseon and settling there permanently.

Marilyn graduated from Wauseon High School in 1948, and went on to North Central College in Naperville, Illinois, where she met Laurie. On June 29, 1952, following her graduation, they were married and the two embarked together on a lifelong adventure of love for each other and commitment to ministry. Laurie was ordained in the Evangelical United Brethren Church in 1954. They served various appointments in West Ohio, including Celina Circuit, West Independence, Bucyrus Woodlawn, Toledo Zion, Toledo Hope, Westerville Church of the Master, Wilmington, and Fostoria Wesley. Laurie was much loved for his dynamic preaching and fun-loving personality; Marilyn was equally beloved for her kind heart, her gentle spirit, and her great appreciation always for the people around her plus the little things in life. They were a perfect team.

Marilyn and Laurie both loved to travel. In their younger days, they greatly enjoyed taking their children on long road trips, eventually visiting all of the lower forty-eight states. After retirement to St Marys in 1991, they embarked on several cruises and finally completed visits to Alaska and Hawaii. They went to the Panama Canal, Northern Europe, and the Mediterranean. They also travelled to Europe several times. Marilyn had a particular fondness for England, the Cotswolds, and the British Isles, Laurie's ancestral homeland. After Laurie died, Marilyn still enjoyed cruises with her sister's family or with friends. She also enjoyed the short road trips back to Wauseon or over to Walnut Creek, to the Golden Lamb, or to Ohio State football games.

Marilyn had a great love for life, her family, her friends, and whatever people and adventures greeted her each day. She was a blessing to all who knew her and will be dearly missed. The Celebration of her Life was August 15, 2016, at Otterbein St Marys, Dennis Gaertner and William McOmber officiating. Inurnment was at Union Cemetery, Pettisville, Ohio.

LCW

CAROLYN SUE FENTON



Carolyn Sue Fenton, age 80, of Kettering, Ohio, died Wednesday, April 19, 2017, on her mother's birthday. Carolyn was born in Oak Hill, Ohio, on November 24, 1936, to the Rev. David and Nellie (Dunn) Bates.

She was a member of Christ United Methodist Church in Kettering, Ohio, and sang in nine church choirs in the Ohio West Conference. She served with her husband, the Rev. Frank Fenton, in eight appointments: Patriot Charge, Oak Hill, Manchester, Church of the Messiah in Westerville, Aley, Mount Healthy, Defiance St. Paul, and Clough in Cincinnati. After retiring in 1995, they served five years at the Korean UMC, Kettering.

They were married June 27, 1953. Besides Frank, she is survived by a son, Mark (Pauline) Fenton of Dayton; daughters, Lynn Harrington of Washington Township, Cindy (Tom) Seats of Kettering, Leah Collins of Centerville; brother, Gary Bates of Kettering; sister, Sherry (Denny) Blazer of Cincinnati; ten grandchildren and nineteen great-grandchildren, all of whom she loved dearly and enjoyed them on camping trips. She was preceded in death by her parents and a son, Ricky Lee.

Carolyn served with Frank at three national Masonic Order of Campers Services, where he was National Chaplain. These were in the states of Vermont, Ohio, and Washington. Carolyn thoroughly enjoyed these events.

Funeral services were held April 22, 2017, at South Webster United Methodist Church, with Revs. Don Meadows and Jeff Queen officiating. Interment was at South Webster Cemetery.

The Fenton Family considers themselves blessed having so many friends and family who provided comfort, strength, and love during their time of grief.

FRANK D FENTON

JOAN IRIZARRI

Joan Lee Irizarri was born on February 7, 1932, in Columbus, Ohio. She died on December 15, 2016, at the age of eighty-four years, ten months, and eight days. She is survived by her loving husband of almost fifty years, Israel Irizarri-Cardona, many relatives, and a host of friends.

Joan was a member of Peace United Methodist in Kissimmee, Florida, where they were living. She had been a social worker for many years in Orlando.

Over the years of their marriage, they served various appointments in The West Ohio Conference, where Israel is an elder since 1987, including Hanover in 1983, Rosewood, Newtown, Troy Richards Chapel, Tedrow, and Stockport United Methodist Churches, retiring in 2002.

The memorial service was December 19, 2016, at the Peace United Methodist Church, LeeAnn Inman officiating. Internment followed in Magnolia Plantation Garden of Osceola Memory Gardens Crematory in Kissimmee, Florida.

LCW

RUTH JAMESON

Ruth Ann Mills was born in Wickliffe, Ohio, on November 8, 1932. She was the daughter of the late Elizabeth Wray Richardson and Harold R. Mills. The family moved to Willoughby, Ohio, where Ruth attended Willoughby High School and two years at the Cleveland Art Institute where she studied fashion design. In 1953, she met Richard Jameson, who was the assistant pastor at Willoughby Methodist church. They were married on June 13, 1954. Her daughter Lisa was born while the family lived in Kent, where Ruth earned her BA in Radio/Communications at Kent State University. Her son John was born while Richard was appointed at Faith Methodist Church in Brimfield, Ohio.

The family moved to Groveport, Ohio, in 1960, and then to Cincinnati, Ohio, in 1966. Ruth earned her Master's in Education degree at the University of Cincinnati and was a devoted Special Education teacher in Cincinnati Public Schools for many years. She touched many lives in many ways and will be greatly missed by all who knew her.

Ruth was a lively and loving companion to her husband Richard and a caring mother and grandmother to her children, Lisa and John, granddaughters, Simone and Conor: grandsons, Cameron and Ezra: great-grandsons, Harrison and Braxton. Ruth and Richard were world travelers, active in the Friendship Force, and visited 72 countries. She was inspired by music, visual art and design, and instilled in her children an appreciation for the arts.

She died on April 17, 2017, at her home after several months of illness. A memorial service was held to honor and celebrate her life on May 13, 2017, at Clifton United Methodist Church in Cincinnati, Ohio.

LISA JAMESON

ERNEST HJALMAR JOHANSSON

Ernest Hjalmar Johansson was born on July 13, 1930. He died on December 21, 2016, at the age of eighty-six years, five months, and eight days. He is survived by his wife, Linda Sue Carter.

Linda and Ernest were married on May 19, 1990. During their marriage, they served several appointments in The West Ohio Conference including Amesville Cooperative, Forest Chapel in Cincinnati, Montpelier St Paul, and Toledo Zion. After Linda's incapacity leave for seven years, they retired in 2014, and lived in Toledo.

Ernie's memorial service celebrating his life was held at the Toledo Mennonite Church on January 28, 2017.

LCW

DORIS DONG SOOK KIM



Doris was born in Yichun, South Korea, on July 7, 1926, the second of six children. Doris's mom was a devout Christian and Doris followed her to many early morning prayer worship services as she was growing up. To continue her higher education, Doris moved to Seoul, South Korea, and graduated from Choong Ang Seminary.

From 1948-1965 Doris worked as a facilities manager and was later promoted to general secretary of the Seoul YWCA. Doris started working at the Seoul YWCA during the reconstruction period after the Korean War. She lived on site at the YWCA to assist with the facilities management and setting up the programs on site. Doris enjoyed being part of the vibrant young Christian women's group that were training Korean women to be leaders in their communities and the world.

In 1953, Doris married Paul Kim whom she had met at the Choong Ang Seminary. In 1965 Paul and Doris accepted the call to become the first Korean Methodist missionary family to Sarawak, Malaysia. Doris was a great help to Paul as an administrative assistant in corresponding with various world organizations to create funding and facilitate programs for the Chinese and Native tribes in the surrounding communities. Doris was a partner in raising their three children and also accompanied Paul to remote field churches and locations to preach God's word. In 1969 Doris followed Paul to the United States to complete his M.Div. at the Christian Theological Seminary in Indianapolis, Indiana. Doris was a great help to Paul in typing his papers while he was in school.

In 1974, Paul and Doris completed their mission term in Sarawak, Malaysia, and returned to the United States so Paul could complete his DMin degree. From 1974 to 1983, Doris assisted Paul as he served as pastor to both English speaking and Korean speaking United Methodist churches in Indianapolis, Indiana. Doris had a beautiful singing voice and loved to sing hymns and study the Bible with the church members. In 1983, Doris accompanied Paul to Columbus, Ohio, where they served at the Columbus Korean United Methodist Church till they retired in 1989. Doris was well loved and respected in the churches that she served with Paul for her caring ways and patience in listening to church members' concerns. Doris and Paul enjoyed their retirement years traveling to the Middle East, Europe, and China. Doris enjoyed spending time with her growing family which now included two grandsons and one great grandson.

After Paul died in 2012, Doris moved to Seoul, Korea, to live with her daughter. Doris enjoyed living in Korea because she was able to see her siblings and enjoy tasty Korean food. Doris died after a brief illness on September 27, 2016. A memorial service honoring her life was held at the Chung Dong Methodist Church in Seoul, South Korea.

Doris is survived by her three children, Hea Sun, Hea Kyung, and Byung Chul, two grandsons, Tim and Harry, and one great grandson, Ethan.

HEA KYUNG KIM

JEANETTE LYTTLE



Jeanette Carol Emrick Lyttle, age 63, entered into heaven after a long struggle with cancer. She was born on April 30, 1953, in Columbus, Ohio, the daughter of Bill E. and Marcella K. Emrick.

Jean is preceded in death by her father.

She is survived by her beloved husband, of 33 years, Rev. Ben Lyttle, of Canal Winchester, Ohio; her mother, of Alcoa, Tennessee; brother, Jeffrey (Kay) Emrick, of Friendsville, Tennessee; nieces: Melissa (Russell) Emrick, of Friendsville, Tennessee, and Heather (Brian) Peddicord, of Oak Ridge, Tennessee; great-niece Isabella Hope; great-nephews, Rhys and Grayson; as well as many dear and faithful friends.

Jean was a graduate of Brookhaven HS in 1971. She worked at Chemical Abstract as a Translator and served some 30 years as an activity director and social worker around Ohio at various nursing care facilities, receiving countless awards and recognition from her professional affiliations. She served as the pastor's wife in a variety of United Methodist Churches served by her husband. Jean also enjoyed creative crafting, especially with card and album-making with the Scrapbook Cordettes and she loved to cook, "shopped till she dropped", sharing her husband's love for pastoral ministry. She was an especially gifted member of the United Methodist Church most of her life, contributing much of her time, talents, and devotion to her Lord and Savior, Jesus Christ. She was the best blessing that her husband, Ben, ever received from God.

BEN LYTTLE

GLADYS MANNEY MAYFIELD



Gladys Manney Mayfield was born on March 11, 1918, in Allentown, Pennsylvania. She died on October 8, 2016, in South Carolina, at the age of ninety-eight years, six months, and twenty-eight days. She was preceded in death on July 18, 2009, by her beloved husband and companion of over seventy years, Dr L H Mayfield, and her daughter, Jean Mayfield Donohoo. She is survived by her sons, Larry H (Lezlie) Mayfield of Mt Pleasant, South Carolina, and Geoffrey (Sandra) Mayfield of Pasadena, California; son-in-law, Bill Donohoo of Blue Jay, California; grandchildren, Amanda, Betsy, Brittany, Christian, Jennifer, Joshua, and Steven; eleven great grandchildren.

Their amazing marriage was celebrated with an article in the Cincinnati Enquirer. They had served churches in Michigan, Dayton, and Cincinnati, before L H's chaplaincy began in 1956. Gladys had done the accounting at two credit unions. She was a faithful and supportive spouse of L H through his church appointments and chaplain careers. Gladys was a board member of the Women's Club of Cincinnati, active in the Methodist Women's Society of Christian Service, and the literary Hawthorne Club. She and L H were avid travelers, leading several group trips to Europe in the 1970's and 1980's. In later years, they were involved in Deupree House and the Hyde Park Community United Methodist Church where L H served as Minister of Visitation after his retirement as chaplain at Cincinnati Christ Hospital, in 1981.

Her life was celebrated with a memorial service at Hyde Park Community United Methodist Church on November 4, 2016.

LCW

JEANETTE ELIZABETH NIDA

Jeanette Elizabeth Fenby Nida was born on October 5, 1934, in Baltimore, Maryland, to Tracy and Olga (Spencer) Fenby. She died on June 19, 2017, at the Riverside Methodist Hospital in Columbus, Ohio, at the age of eighty-two years, eight months, and fourteen days. She had been living in Waverly, Ohio.

On May 27, 1956, she married Robert E Nida, and he survives. Also surviving are her four daughters, Anita (David) Browning, of North Chesterfield, Virginia, Nan (Ken) Fife of Vienna, Austria, Joy Wood of Brook Park, Ohio, and Renee Nida of Silver Spring, Maryland; seven grandchildren and two great grandsons; a sister, Anita MacGregor of Palm Beach, Florida; a host of other family and friends.

Bob was a full clergy member of the West Ohio Conference of the United Methodist Church. During their marriage, they served various appointments including Lynchburg, Amelia, Hyde Park in Cincinnati, Epworth in Toledo, Ottawa Trinity, Wauseon Christ, Centerville, and Bowling Green First. They retired in 1994.

She was a member of the Orchard Hill United Church of Christ in Chillicothe, Ohio, and had been a faithful pastor's spouse and capable homemaker. Memorial services would be held at a later date.

LCW

CARMEN PHILLIPS

Carmen Phillips was born March 4, 1936. She died in North Carolina on February 28, 2017, at the age of eighty years, eleven months, and twenty-four days.

She was the surviving spouse of Morgan Lee Phillips who was an elder in The West Ohio Conference who served most of his ministry in special appointment at Ohio Wesleyan University, with brief times as associate at Trinity Methodist Church in Columbus and at Chapel Hill in East Ohio.

LCW

VIRGINIA RADER



Virginia was born February 19, 1930, in East Liverpool, Ohio, to the late Ernest and Alberta (Shay) Gooding. She graduated from Crafton High School in Pittsburgh, Pennsylvania, and then worked as a secretary for two years. Virginia graduated from Western Pennsylvania Hospital School of Nursing in Pittsburgh, Pennsylvania, 1952. She felt called to full-time Christian ministry and attended Asbury College, Wilmore, Kentucky, from 1952-1953, where she met her future husband. Virginia and Charles were married June 6, 1953, at Crafton Methodist Church in Crafton, Pennsylvania.

Virginia helped support Charles financially as he finished Asbury College and attended Asbury Seminary, Wilmore, Kentucky, working as a Registered Nurse in Lexington, Kentucky. In later years, she also worked as an RN in: Van Wert, Ohio, and Sidney, Ohio. She was Charles' unpaid secretary for the first dozen years of their marriage, when churches couldn't pay for a secretary.

Virginia was an active partner with her husband throughout his 41 years of full-time pastoral ministry in various churches throughout the West Ohio Conference of the United Methodist Church (Stockdale – 3 point charge; Mutual – 4 point charge; Quincy; St. Paul Springfield; Van Wert Wesley; East Linden Columbus; Piqua Evangelical; Sidney First; St. Paul Trinity Elmore; Asbury North Hampton; Newark Neal Avenue). After Charles retired in 1997, Virginia continued to serve alongside him throughout the 10 additional years of ministry, when he was a part-time Visitation Minister at First United Methodist Church in Newark, Ohio. She served as program planner for the Candlelighters (church members age 55 + up) with speakers, local talent, and trips.

Virginia enjoyed music and was always found singing alto in all of the church choirs throughout their ministry. Some years, she was also the choir director. She enjoyed playing hymns on her piano at home, and at church. Virginia was an active member of the United Methodist Women in every church. She and Charles both attended their first Emmaus Walk in the fall of 1991, and became active members of the Newark Emmaus Community.

Virginia and Charles both felt called to help with international missions throughout their pastoral ministry. They supported many life-long missionary friends through prayer, as well as financial help through their many churches over the years. In 1976, Virginia and Charles traveled to Puerto Rico to help build a church. In 1984 and 1993 they traveled to the Holy Lands and Egypt.

Virginia enjoyed writing serious Christian poems and verses, as well as humorous anecdotes about events that happened to members of her family over the years. She was often found reading her Bible and other Christian literature. She enjoyed gardening and always had some food growing at every parsonage they lived in, with the largest garden coming after they retired in their own home. She enjoyed canning, freezing, and giving away the bountiful food to family and friends. Virginia assisted Charles with refurbishing furniture and some home remodeling projects.

Survivors include her loving husband of 63½ years, Rev. Charles A. Rader; children: Karen Rader of Springfield, Ohio, David (Rebecca) Rader of Gahanna, Ohio, Cheryl Carter of Piqua, Ohio, James Brian (Patricia) Rader, of Newark, Ohio, grandchildren: Keith Rader, Joy Rader, Megan, Matthew, and Emily Rader; brother, Robert Gooding; three sisters-in-law; and numerous nieces and nephews.

Virginia died Sunday, February 26, 2017, at SharonBrooke Assisted Living, Newark, Ohio. Virginia and Charles had moved to SharonBrooke in December 2015. A Celebration of Life Service was held March 4, 2017, at First United Methodist Church in Newark, Ohio, with Rev. Steve Rath officiating the service. Burial was followed at Shauck Cemetery, Johnsville, Ohio.

CHARLES A RADER

HENIE ROGGENKAMP



Henie Roggenkamp was born near Mecklenburg, Germany, on August 20, 1923, to Anna and Albert Niemann. She died January 5, 2016, at the age of ninety-two years, four months, and sixteen days. In addition to her parents, Hennie was preceded in death by her husband, Robert. She is survived by their children, Mark (Kathy), David (Lila), Ann (Ross), Tim (Teri); ten grandchildren; four great grandchildren; other relatives and a host of friends.

In 1925, Henie came to the United States and grew up in Sheboygan, Wisconsin. While working as a secretary at Kohler Company, she met her future husband who was a student at Mission House Seminary. They were married in June 26, 1948. After living in Dubois, Indiana, for six years, Henie and Robert settled in Dayton, Ohio. An excellent baker of cookies, Henie was also an accomplished church organist who loved to play games with her family and bridge with her friends. Henie was a sports enthusiast, an avid fan of the Buckeyes, Reds, Bengals, and Bearcats. Her handcrafted afghans and counted cross stitch pictures adorned her home where her windows were filled with houseplants. She was a loving mother who will be dearly missed by her family and friends.

The memorial service was held at the Woodland Cemetery Mausoleum in Dayton, officiated by Alan Carroll.

LCW

MARTHA L SCHAFFER

Martha L Schaffer was born on April 15, 1928, in Bremen, Georgia, to John R and Lola G (Posey) Boggs Sr. She died on December 13, 2016, in Lancaster, Ohio, at the age of eighty-eight years, eight months, and twenty-eight days. In addition to her parents, she was preceded in death by her husband of nearly sixty years, Oren D Schaffer on October 6, 2006; brother, John Robert Boggs Jr; sisters, Jewell Allen, Alva Boggs, Ruth White, Pauline Martin, Lucille Hudgins, Elizabeth Fincher, Bernice Johnsa, Connie Hopps, and Robbie Garrett. She is survived by sons, John David (Maracia) Schaffer, of Carrollton, Ohio, James Daniel (Ursula) Schaffer, of Bitburg, Germany, and Timothy Oren (Lore) Schaffer, of Lancaster, Ohio; grandchildren, Heather Marie, John Abraham, Sebastian Domnik, and Christina Sophie Schaffer; great grandson, Legend Reve Schaffer; sister-in-law, Jodie Boggs; brother-in-law, J T Garrett; many nieces and nephews and a host of friends.

Martha was a retired school teacher and an accomplished poet who was recognized in the "Who's Who in Poetry." She was a gifted soprano and loved singing in churches throughout Ohio and in Massachusetts. She and Oren traveled on pilgrimages throughout the Holy Lands and Europe. Over their married years, they served appointments in The West Ohio Conference, including Rainsboro, Belpre First, Columbus Hansberger Memorial, New Lexington, Marion Wesley, Lancaster Sixth Avenue, and Whitehouse Hope, retiring in 1990. They returned to Lancaster where Oren served two nearby country churches for two years.

The memorial service was December 17, 2016, at Sixth Avenue United Methodist Church, Rick Jones officiating. Interment followed the service at Floral Hills Memorial Gardens.

LCW

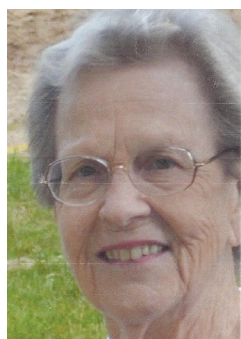
NANCY SNOOK

Nancy McClain Snook, 86, beloved wife, mother, grandmother, sister, and aunt, passed away peacefully on February 11, 2017, in Delaware, Ohio, surrounded by family and friends. Nancy will be missed dearly. She will be remembered for her strength, courage, and resilience. Her positive outlook on life was inspiring and contagious to all. Nancy's indomitable spirit was an example of how to live courageously with cancer for several years. Her memory will continue to encourage and inspire.

Nancy was born on March 17, 1930, in Mt. Union, Pennsylvania, to the late Fred H. and Nannie (Gifford) McClain. Nancy had a strong Christian faith and devoted her life to serving God and others.

Nancy and Pete met in Lewistown, Pennsylvania, and began dating their senior year at Lewistown High School. Nancy graduated from Penn State in 1952, with a degree in education. After marrying Pete in 1953, she gracefully stepped into the role of a pastor's wife. She spent her career teaching and inspiring children. Very active in the church, she taught Sunday school for many years and sang in the choir. Her community interest and passion for serving others was shown in her participation in many volunteer organizations. She also held many executive positions on various boards and committees.

Nancy was an avid reader. She enjoyed swimming, knitting, and playing board games with her grandchildren. She had a sharp wit and was knowledgeable about the world. She loved celebrating holidays with her family, and the annual summer vacation to Martha's Vineyard.

Whether it was her joy of life, her devotion to volunteering, or her beautiful 64 years of marriage to Pete, she set an unsurpassable example in everything she did. She was a graceful, kind, and loving spirit and was always full of hope. Nancy will be survived by a legacy of love.

NORMAN SNOOK

LURA JOYCE MOYE SPITNALE

Lura Joyce Moye Spitnale, widow of Rev. Howard Spitnale, passed away July 21, 2016, at Otterbein Lebanon Senior Lifestyle Choices at Lebanon, Ohio. She was born June 15, 1921, in Terre Haute, Indiana, the daughter of Ermal Lloyd and Marion Elsie (Boyle) Moye. Her father died when she was two and later her mother married Nelson M. Hunt. Joyce married Rev. Howard Spitnale July 23, 1942, in Whitewater, Indiana. He passed away June 23, 2007. She lived in Indiana, Michigan, Maryland, Cincinnati, Franklin, Napoleon, Zanesville, Wilmington, Troy, and Lebanon, Ohio, while her husband pastored United Methodist Churches, served as a district superintendent, and worked at Otterbein.

She graduated from Whitewater High School in Indiana and attended Taylor University in Indiana. She held a variety of jobs, including teaching school and as an Education Assistant at some of the churches. Her last position was for 18 years as an Activity Coordinator at the former Otterbein Lebanon Retirement Community. She was a member of Otterbein Lebanon United Methodist Church. She was very active in United Methodist Women holding local, district and conference offices. She dearly loved music and was involved in many choirs both vocal and bell. She was a past member of the West Ohio Conference Ministers' Wives Choir. She was a member of the Warren County and Wilmington Music Clubs. She loved to travel and visited several countries.

She is survived by one daughter and son-in-law, Diana and Rev. Duane Miller, Gladwin, Michigan; one son and daughter-in-law Nelson Spitnale and Lynn Wheat, Aiken, South Carolina, former daughter-in-law Sue Munson, Gainesville, Virginia, four grandchildren (and spouses) - David and Loreen Miller, Hudsonville, Michigan; Elizabeth and W. Anderson Williams, Arlington Heights, Illinois; Thomas and Cortney Spitnale, Salem, Virginia; Carrie and Joshua Nowell, Leesburg, Virginia; two step-granddaughters, Carolyn Wheat (Raylene Walls), San Diego, California and Kim Rodrigue, Strasburg, Virginia; nine great grandchildren and two step-great grandchildren. She is also survived by one brother and two sisters-in-law - Rev. Mansfield (Jim) and Rosemary Hunt, Willis, Texas; Mrs. Donna Hunt, Columbus, Georgia; former sister-in-law, Marybeth Hunt, Penney Farms, Florida; brother-in-law and wife Marvin and Millie Spitnale, Delphos Ohio; sister-in-law, Phyllis Spitnale, Defiance, Ohio; former sister-in-law, Harriet Healy, Ft. Lauderdale, Florida, and many nieces and nephews. She was preceded in death by her husband, parents, her stepfather, twin brother Rev. John M. Hunt, two brother-in-laws Gene and Kenneth Spitnale, and one great grandchild.

DIANA SPITNALE MILLER

MADELINE MARIE WILLIAMS STUTLER

Madeline Marie Stutler was born on August 25, 1924, in Marshville, West Virginia, to Robert Russell and Evelyn Maud Strother Williams. She died on November 5, 2016, at home in Vienna, West Virginia, at the age of ninety-two years, two months, and eleven days. In addition to her parents, she was preceded in death by two daughters in law, Martha Stutler and Judy Stutler; a grandson, Christopher Stutler; brothers and sisters, Kathleen Wilson, Imogene Stutler, Lorraine Wilson, Ralph Williams, and Patty Emrick. She is survived by her husband of seventy-three years, Wendell Gray Stutler; three sons, Dewayne G (Susie) Stutler of Vincent, Ohio, Timothy H Stutler of Nashville, TN, and Kevin P. (Betsy) Stutler of Novi, Michigan; grandchildren, Timothy II (Angela Mills) Stutler, Matthew (Krista) Stutler, Jarrod (Courtney) Stutler, Lindsey (Kevin) Domanico, and Dillon (Julie) Stutler; great grandchildren, Kenneth Stutler, Hannah Stutler, MacKenzie Stutler, and Penelope Domanico; brothers, Kenneth R (Charlotte) Williams of Waverly, West Virginia and Richard L (Alice) Williams of Vienna, West Virginia.

On November 4, 1943, she married Wendall G Stutler. Over their married years together, they served various churches in West Ohio including Erueka Charge, Syracuse Charge, Ironton Immanuel, Nelsonville First, Williamsport, Gratiot, Continental Christ, Trimble, Little Hocking Charge, and North Bethel.

The memorial service was November 8, 2016, at the Leavitt Funeral Home in Belpre, Tim Stutler II officiating. Burial was in Coolville Cemetery.

LCW

LAVINA MAE SUTHERLAND

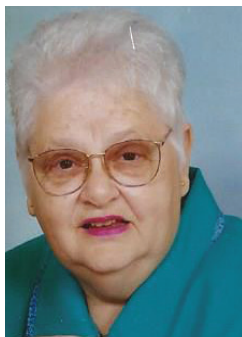

Lavina Mae Strine Sutherland was born in Marion, Ohio, to Perry and Dora Strine on May 22, 1929. She graduated from Marion Harding High School with honors.

Her family's church was The Greenwood Evangelical Church in Marion, Ohio, where she met her future husband J. Paul, whose father was the pastor of Greenwood.

She joined J. Paul as a freshman at Asbury College during his Senior year. They were united in Marriage on June 6, 1948, two days after his graduation from college.

She served as a pastor's wife at The Blissfield Circuit EUB Church, Blissfield, Ohio, ('48-50); The Brownhelm-South Ridge EUB Churches, Elyria, Ohio ('50-56); The First EUB Church, Delta, Ohio ('57-60); and The Woodville EUB Church, (now United Methodist) ('60-70).

On June 1970, she and J. Paul moved to Findlay, Ohio, where they purchased The Christian Book & Gift Store and operated this Christian Ministry from ('70-89).

Her retirement years were spent, six months in Ohio and six months in Winter Haven, Florida, for 13 years. Her recent years were lived with her husband and family in Findlay.

Her death occurred on Sunday, September 25, 2016, after 68 years of marriage to J. Paul. She was blessed with a doctor son who died in an auto accident at age 40, twin daughters, five grandsons, six great-granddaughters and one great-grandson.

She has been a member of The St. Marks United Methodist Church, in Findlay, since September 19, 1976.

J PAUL SUTHERLAND

LADONNA MARIA STEVENS VERSTEEG



LaDonna Maria VerSteeg was born to Donald and Hilda Berlin Rockwood in Tecumseh, Michigan, on November 26, 1925. She died on August 18, 2016, in Bowling Green, Ohio, at the age of ninety years, eight months, and twenty-three days. In addition to her parents, she was preceded in death by her first husband, Alexander Stevens, and her second husband, Robert John VerSteeg on September 6, 2015. She is survived by son, Rick (Sandy) Stevens, of Holland, Ohio, and grandson, Tyler Stevens, of Toledo, Ohio.

Donna graduated from Toledo Scott High School in 1943. She worked at the Autolite factory in Toledo where she met and married Alexander Stevens on Valentine's Day in 1948. She retired after twenty-five years of service at General Mills in Toledo. She and Robert were married on June 17, 1977, while Bob was appointed to Peebles. During their marriage, they served various other churches in West Ohio including Toledo Point Place, Ada First, Oak Hills, and Trinity Bowling Green, retiring in 1998. Donna traveled extensively with Bob in search of the perfect theatrical performance. One of their favorite destinations was Stratford, Ontario.

Donna's life was celebrated in a private family service.

LCW

BERTHA ELLEN WEBSTER

Bertha Ellen Webster was born May 30, 1921, to Willis Samuel and Cora Ethel (King) Grimes, in Stewart, Ohio. She died on August 21, 2016, at the Logan Health Care Center, at the age of ninety-five years, two months, and twenty-two days. In addition to her parents, she was preceded in death by her husband, Clyde Wilson Webster; three brothers, Wilford, Howard, and Eldred Grimes; one half-sister, Niesel Wetherman. She is survived by a son, C. David Webster of Logan, Ohio; two daughters, Marjorie E Martinek of Pittsburg, Pennsylvania, and Charlotte B (Gary) Long of Akron, Ohio; four grandchildren, Mary Toki of Chesterhill, Ohio, Christine Taylor of The Plains, Ohio, Grant Sappington of Williamsburg, Virginia, and Shannon Martinek of Pittsburg, Pennsylvania; two step-grandchildren, Marian Ross and Roberta Burdette; three great-grandchildren; eight step-great-grandchildren; several great-great-grandchildren.

Bertha had always worked as a ministerial assistant along with her husband. She was a youth advisor throughout her ministerial career. She was a member of the former Immanuel United Methodist Church in Logan, Ohio.

The memorial service was August 25, 2016, at Roberts Funeral Home in Logan, Ohio, G William Pursley and William O Bales, officiating. Burial followed in Torch Cemetery in Torch, Ohio.

LCW

XI ROLL OF THE DEAD

NAME	PLACE AND DATE OF BIRTH	AGE	YEARS IN MINISTRY	PLACE AND DATE OF DEATH
Roger Loper	March 16, 1938	78	28	Chillicothe, OH, June 25, 2016
Nancy Ratz	September 25, 1942	73	19	Cincinnati, OH, July 12, 2016
Gary Hughes	Sioux City, IA, February 24, 1949	67	35	Lebanon, OH, August 13, 2016
Dennis Meyer	Dayton, OH, February 1, 1949	67	26	Kent, OH, August 29, 2016
Earse Mauler Jr	Lancaster, OH, January 20, 1929	87	43	Canal Winchester, OH, September 15, 2016
Chester Chambers	Luckey, OH, December 2, 1928	87	46	Toledo, OH, October 4, 2016
Robert Iddings	April 27, 1947	69	29	Columbus, OH, November 18, 2016
Rozell Sattler	Cedar, MI, August 12, 1932	84	30	Marion, OH, December 6, 2016
Gerald Erter	Logan County, OH, January 18, 1932	84	50	Chillicothe, OH, January 13, 2017
Donald Ramsey	Youngstown, OH, June 21, 1942	74	29	Montpelier, OH, January 29, 2017
Karen Shepler	Waterville, OH, June 1, 1951	65	30	Toledo, OH, March 10, 2017
Donald Ricard	Rudolph, OH, May 10, 1939	77	40	St Marys, OH, April 17, 2017
Reginald Olson	Cleveland, OH, September 11, 1942	74	34	Monroe, OH, April 23, 2017
Frank Paul Smith Sr	Mt Vernon, NY, October 10, 1949	67	27	Findlay, OH, May 20, 2017
Newell John Wert	West Lawn, PA, October 10, 1926	90	48	Monroe, OH, May 25, 2017
Robert T Bumgarner	December 6, 1918	98	36	Sidney, OH, June 1, 2017
Roy Edwin Wigal	Mineral Wells, WV, June 15, 1934	82	43	Zanesville, OH, June 6, 2017

XII HISTORICAL STATEMENT

The hardy pioneer itinerants who blazed their way through the uncharted Indian wilderness were people of giant hearts, stalwart frames and steadfast convictions. Surely these faithful pioneers, always ready for any hardship and toil the Church and its elders might demand, would be most happy that the Church militant has achieved such a historical time line as is evidenced in the continued health and aspirations of this, the oldest original Conference in the Northwest Territory.

The east and west borders of the Western Conference were that portion of Ohio bordering the Ohio River on the east to the “shores of the setting sun” on the west. At the annual meeting of the Western Conference in Cincinnati on October 1, 1811, both Bishop Frances Asbury and Bishop William McKendree were in attendance. At that time it was decided that, if the General Conference voted to divide the Western Conference, the “lower conference” would next meet at Fountain Head, Tennessee, and the “upper conference” – to be called the Ohio Conference – would be held in Chillicothe, Ohio, on October 1, 1812.

Our present West Ohio Conference, therefore, reflects the unions of the former Cincinnati (1913), Central Ohio (1913), old West Ohio (1927), part of the former Central German (1936), and part of the Lexington (1964), Conferences of the Methodist Episcopal Church, the Ohio (1939) and the Muskingum (1918) Conferences of the Methodist Protestant Church, and the Ohio Miami (1968), Ohio Sandusky (1968), and Ohio Southeast (1968) Conference of the Evangelical United Brethren Church.

On June 10, 1970, a Special Session of Six Annual Conferences of The United Methodist Church, within the Ohio West and Ohio East areas, was held in Veterans' Memorial Auditorium, Columbus, Ohio, for the purpose of uniting the six conferences into two. The former Ohio Methodist, Ohio Sandusky Evangelical United Brethren, Ohio Miami Evangelical United Brethren, and Ohio Southeast Evangelical United Brethren Conferences were united to become the West Ohio Conference of The United Methodist Church. The former North East Ohio Methodist, the East Ohio Evangelical United Brethren and a designated number of churches in the former Ohio Sandusky and Ohio Southeast Conferences were united to become The East Ohio Conference of The United Methodist Church.

West Ohio, State of Ohio: counties of Adams, Allen, Athens, Auglaize, Brown, Butler, Champaign, Clark Clermont, Clinton, Darke, Defiance, Fairfield, Fayette, Franklin, Fulton, Gallia, Greene, Hamilton, Hancock, Hardin, Henry, Highland, Hocking, Jackson, Lawrence, Licking (excluding the towns of Homer and Utica), Logan, Lucas, Madison, Meigs, Mercer, Miami, Montgomery, Paulding, Perry, Pickaway, Pike, Preble, Putnam, Ross, Scioto, Shelby, Union, Van Wert, Vinton, Warren, Williams, and Wood; west of the Muskingum River in the counties of Morgan, Muskingum (including the city of Zanesville), and Washington (including the city of Marietta); west of Route 23, north of Route 37, and west of Route 71, south of Route 37 in Delaware County and west of Sandusky Street (excluding Asbury United Methodist Church) in the city of Delaware; west of Route 23 in the counties of Marion and Wyandot (including the city of Upper Sandusky); west of the 83rd longitude in Ottawa County; and west of the Sandusky River through the counties of Sandusky (including the city of Fremont) and Seneca.

This is the 220th year of organized Methodism in Ohio. It also marks the 206th Conference Session within the territory covered by the West and East Ohio Conferences.

West Ohio Conference Sessions

<i>Year</i>	<i>Time</i>	<i>Place</i>	<i>Bishop</i>	<i>Secretary</i>
1970	June 14-19	Lakeside, Ohio	F. Gerald Ensley	Evans R. Owens
1971	June 13-18	Lakeside, Ohio	F. Gerald Ensley	Evans R. Owens
1972	June 11-16	Lakeside, Ohio	F. Gerald Ensley	Evans R. Owens
1973	June 10-15	Lakeside, Ohio	F. Gerald Ensley	Maurice D. Gribler
1974	June 9-14	Lakeside, Ohio	F. Gerald Ensley	Maurice D. Gribler
1975	June 8-13	Lakeside, Ohio	F. Gerald Ensley	Maurice D. Gribler
1976	June 13-18	Lakeside, Ohio	F. Gerald Ensley	Joseph R. Graham
1977	June 13-16	Lakeside, Ohio	Dwight E. Loder	Joseph R. Graham
1978	June 12-15	Lakeside, Ohio	Dwight E. Loder	Joseph R. Graham
1979	June 10-14	Lakeside, Ohio	Dwight E. Loder	Joseph R. Graham
1980	June 9-12	Lakeside, Ohio	Dwight E. Loder	James R. Hartland
1981	June 15-18	Lakeside, Ohio	Dwight E. Loder	James R. Hartland
1982	June 7-10	Lakeside, Ohio	Dwight E. Loder	James R. Hartland
1983	June 12-16	Lakeside, Ohio	Dwight E. Loder	James R. Hartland
1984	June 10-14	Lakeside, Ohio	Dwight E. Loder	W. Owen Delp
1985	June 10-13	Lakeside, Ohio	Edsel A. Ammons	W. Owen Delp
1986	June 8-12	Lakeside, Ohio	Edsel A. Ammons	W. Owen Delp
1987	June 7-11	Lakeside, Ohio	Edsel A. Ammons	Brian Straub
1988	June 12-16	Lakeside, Ohio	Edsel A. Ammons	Brian Straub
1989	June 11-15	Lakeside, Ohio	Edsel A. Ammons	Brian Straub
1990	June 10-14	Lakeside, Ohio	Edsel A. Ammons	Brian Straub
1991	June 9-13	Lakeside, Ohio	Edsel A. Ammons	Brian Straub
1992	June 7-11	Lakeside, Ohio	Edsel A. Ammons	Brian Straub
1993	June 6-10	Lakeside, Ohio	Judith Craig	Brian Straub
1994	June 12-16	Lakeside, Ohio	Judith Craig	Brian Straub

WEST OHIO CONFERENCE - 2017

1995	June 11-15	Lakeside, Ohio	Judith Craig	Brian Straub
1996	June 9-13	Lakeside, Ohio	Judith Craig	Brian Straub
1997	June 9-12	Lakeside, Ohio	Judith Craig	L. Cean Wilson
1998	June 8-11	Lakeside, Ohio	Judith Craig	L. Cean Wilson
1999	June 6-10	Lakeside, Ohio	Judith Craig	L. Cean Wilson
2000	June 11-15	Lakeside, Ohio	Judith Craig	L. Cean Wilson
2001	June 7-10	Lakeside, Ohio	Bruce R. Ough	L. Cean Wilson
2002	June 6-9	Lakeside, Ohio	Bruce R. Ough	L. Cean Wilson
2003	June 8-12	Lakeside, Ohio	Bruce R. Ough	L. Cean Wilson
2004	June 13-17	Lakeside, Ohio	Bruce R. Ough	L. Cean Wilson
2005	June 12-15	Lakeside, Ohio	Bruce R. Ough	L. Cean Wilson
2006	June 11-14	Lakeside, Ohio	Bruce R. Ough	L. Cean Wilson
2007	June 10-14	Lakeside, Ohio	Bruce R. Ough	L. Cean Wilson
2008	June 8-12	Lakeside, Ohio	Bruce R. Ough	L. Cean Wilson
2009	June 7-11	Lakeside, Ohio	Bruce R. Ough	L. Cean Wilson
2010	June 6-10	Lakeside, Ohio	Bruce R. Ough	L. Cean Wilson
2011	June 5-9	Lakeside, Ohio	Bruce R. Ough	L. Cean Wilson
2012	June 10-13	Lakeside, Ohio	Bruce R. Ough	L. Cean Wilson
2013	June 9-12	Lakeside, Ohio	Gregory V. Palmer	Amy B. Aspey
2014	June 8-11	Lakeside, Ohio	Gregory V. Palmer	Amy B. Aspey
2015	June 7-10	Lakeside, Ohio	Gregory V. Palmer	Amy B. Aspey
2016	June 5-8	Lakeside, Ohio	Gregory V. Palmer	Amy B. Aspey
2017	June 4-7	Lakeside, Ohio	Gregory V. Palmer	Amy B. Aspey

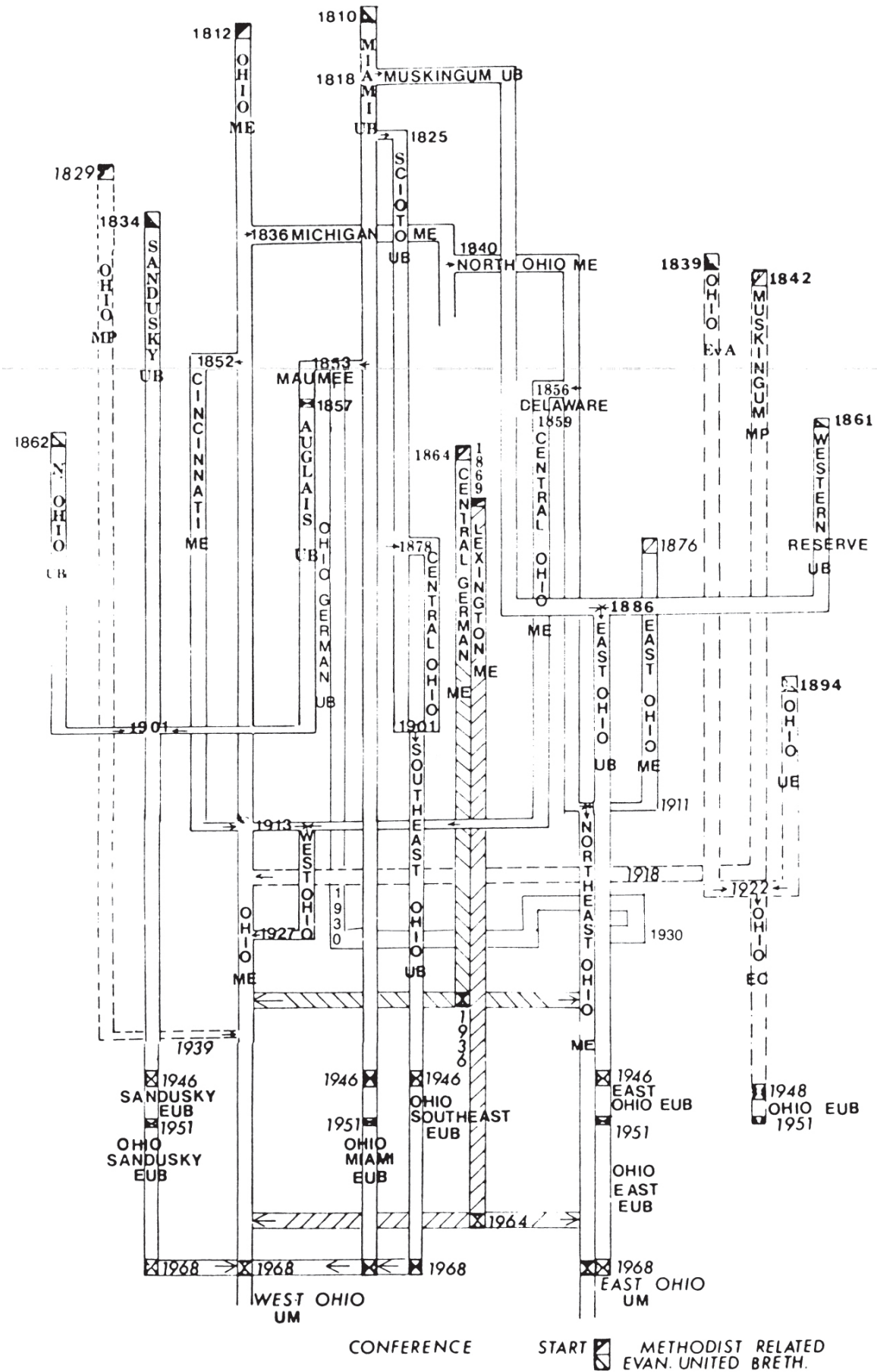

CONFERENCE

START  METHODIST RELATED
 EVAN. UNITED BRETH.

XIII ANNUAL REPORTS FOR 2016

COMMITTEE ON RULES

The Committee on Rules annually reviews the rules of the West Ohio Annual Conference. Content clarity, accuracy, and alignment with the United Methodist Book of Discipline are addressed. In addition, at the request of the appropriate party, we review suggestions. This year the following issues and policies were reviewed (Review does not necessarily mean changes were made): election of the conference lay leader, election of the lay servant training director, annual conference election team, annual conference ushers, and clergy vacation. The future goals include training annual conference parliamentarians, continuing to work on consistency of language and format, and remaining partners with conference leaders to be responsive to the annual conference's needs. The Rules Committee has no budget, income, or expenditures.

COUNCIL ON DEVELOPMENT

The mission of the Council on Development is to equip the local churches to grow generous disciples to advance the mission and vision of the West Ohio Conference of The United Methodist Church.

The strategic initiatives of the Council on development include:

- Stewardship 101-Growing Generous Givers which focuses on how to develop a holistic understanding of stewardship in the local church, a basic theological foundation for stewardship, ideas to assist churches in development of an intentional year round stewardship strategy and next steps. In 2016 several of these workshops were held focusing on the unique issues of the smaller church ministry. (November 12, McClure UMC, 40 attendees)
- "Creating a Legacy for the Future of Your Church" Planned giving seminars have assisted the local church to develop an endowment program and an intentional year round strategy. This includes laying their foundation for an Endowment to advance the mission and vision of the church as a legacy to the leaders who grew the church in the past decades. (February 20, Mt. Moriah UMC, 41 attendees and April 16, West Ohio Conference Office, 45 attendees)
- The Endowment Fund Management Program continued with the Council on Development providing oversight as an investment management resource to (1) endowment funds of the conference, (2) local church endowment funds, and (3) other United Methodist affiliated endowment funds. (12 new funds for an increase in value \$4.8 million)
- In previous years, The Council on Development under the leadership of Dave Boling led the West Ohio Conference to achieve and in fact surpass its \$3.5 million goal for Imagine No Malaria. Now the effort is to assure the estimates match the gifts.
- Assisting churches to assess readiness for a capital campaign. In 2015 the Council on Development established a Preferred Partnership with Horizons Stewardship Company to conduct feasibility studies as well as the capital campaigns for local churches.
- West Ohio Conference combined with East Ohio Conference sponsored Faith and Money Academy. 127 attendees
- The West Ohio Conference under the leadership of the Council on Development began organizing for a campaign to raise funds to establish new worshipping communities as well as enhance fruitfulness and vitality in existing congregations.

The following list shows the allocation of gifts received by the Council on Development during the calendar year 2016:

Advance Specials	\$50,689
Black College Fund	\$29,293
Camping & Retreat Ministries	\$47,040
Clergy Leadership	\$19,125
Retired Clergy Benefits	\$193,767
West Ohio Conference Disaster Relief	\$1,730
Local Churches	\$581,664
Friends of Wings of the Morning	\$6,814
Imagine No Malaria	\$17,720
Conference Advance Specials	\$3,927
Seminaries, Colleges & Universities	\$29,184
UMCH Family Services	\$1,900
Freedom Schools	\$300
Retirement Homes	\$9,849
United Methodist Rural Advocates	\$14,989
Undesignated Gifts	\$12,366
Other	\$10,795
New Church Start	\$41,748
Estate Gifts Undesignated	\$88,125
Estate Gifts Retired Clergy Benefits	\$36,159
Total	\$1,197,184

Funding for clergy leadership is a vital funding initiative for the COD. This includes the Internship Program, Crucible and Local Church Residency Program

The Endowment Fund Management Program continued with the Council on Development providing oversight as an investment management resource to (1) endowment funds of the conference, (2) local church endowment funds, and (3) other United Methodist affiliated endowment funds. As of December 31, 2016 there are eighty-four (84) accounts with a total asset value of over \$13.6 million.

Currently there are four investment funds available: (1) The Stable Fund with an emphasis on safety backed by U.S. Treasuries; (2) the Fixed Income Fund with an emphasis on a high level income; (3) the Balanced Fund with an emphasis on providing a balance between long-term growth and current income; and (4) the Growth Fund with an emphasis on providing long-term growth with income.

Endowment Fund Balances	
For period ending December 31, 2016	
	December 31, 2016 Market Value
West Ohio Conference Stable Fund	
Inception date: 5/1/2008	\$237,818
West Ohio Conference Balanced Fund	
Inception date: 8/1/2007	\$9,685,272
West Ohio Conference Fixed Income Fund	
Inception date: 4/1/2012	\$50,157
West Ohio Conference Growth Fund	
Inception date: 10/1/2007	\$1,175,560

At the 2013 Annual Conference, A Conference Advance Special Trial was established. There are many critical mission and ministries within the West Ohio Conference that do not qualify for General Board of Global Ministries designation. With additional funding and volunteer resourcing, these ministries could expand their mission and ministry serving people in our communities and regions. Since Annual Conference rules require approval for conference wide appeals, a Special Task force has been created to develop a trial Conference Advance Special, which will allow approved mission and ministries to implement plans for conference wide appeals to churches and individuals. Criteria and evaluative standards for application are available with the application package which can be found on the West Ohio Conference Website at <http://www.westohioumc.org/conference/annual-conference-advance-special-trial>.

Currently the approved Conference Advance Specials include the following:

1. Charitable Pharmacy of Central Ohio, Inc.: WOC004
2. Greater Hilltop Area Shalom Zone: WOC002
3. Horizon Prison Initiative: WOC001
4. St. Paul United Methodist Church, Dayton, OH: WOC003
5. United Methodist Church for all People/Community Development: WOC005
6. Wesley Chapel Mission Center in Cincinnati WOC006
7. Kindway Prison Ministry WOC007
8. Stepping Stones Ranch WOC010
9. Monroe Street Neighborhood Center WOC009
10. Gleaning Alert Mission WOC008

For more information about the Council on Development, please either visit the West Ohio Conference Web Site <http://www.westohioumc.org> or request a copy of our 2016 Annual Report by calling Joy Perry at 800-437-0028, or E-mail: jperry@wocumc.org.

Respectfully submitted,
Reverend George D. Cooper
Executive Director

CONNECTIONAL MINISTRIES

DIVERSITY AND INCLUSION TASK FORCE

Over the past year, the Diversity and Inclusion Lead Team met for a collaborative workshop and conversation to determine guiding themes for the coming quadrennium. The priorities will serve as guidelines as we work alongside the Connectional Ministry Lead Teams in moving West Ohio towards meeting its strategic vision and priorities.

Within the coming years, West Ohio already recognizes that there will be a continued need for cultural competency among our

discipleship pathways, local churches and ministry leaders. In conjunction with the other Lead Teams, the Diversity and Inclusion Lead Team lifts up the need for West Ohio to continue to increase diversity among lay and clergy leaders in the conference. In West Ohio's context, diversity includes racial/ethnic identity, age, gender, geographic region and theology. In addition, the Task Force lifted up the opportunity to help congregations and organizations to increase their ability to engage with diversity in their local communities. Both of these goals will serve to assist congregations and leaders to create relevant, responsible and appropriate discipleship systems that connect cultural competency and faith formation.

Over the coming year, the Task Force will continue to meet alongside the other Lead Teams to develop these themes into actionable plans designed to achieve maximum missional impact. These actionable plans will not exist within isolation, but rather in partnership with West Ohio's ministries. We look forward to serving the West Ohio Conference throughout this quadrennium.

Respectfully Submitted, Rev. April Casperson, Chair, Diversity and Inclusion Lead Team

LEADERSHIP DEVELOPMENT TEAM

So Christ himself gave the apostles, the prophets, the evangelists, the pastors and teachers, to equip his people for works of service, so that the body of Christ may be built up until we all reach unity in the faith and in the knowledge of the Son of God and become mature, attaining to the whole measure of the fullness of Christ. Ephesians 4: 11-13 (NIV)

All Christians are called as ministers through baptism. Throughout one's faith journey, opportunities for growth and discovery direct each into closer relationship with Christ and with others. Knowledgeable and competent leadership is essential in developing disciples of Jesus to transform the world. Lay Servant Ministries and Campus Ministries are just a couple examples of the power of intentional leadership development for service in the local church, community, conference and the Church.

The Leadership Development Team, consisting of laity and clergy representing most districts in our conference, has been exploring available resources and best practices in leadership development for all ages. Specific areas of interest to date include relationship building through mentoring, covenant, ministries of invitation and guiding others in discovering/rediscovers their spiritual gifts for ministry. The goals of this groups include exploring and becoming familiar with leadership tools and resources; to identify the leadership needs of local churches and communities; and to develop and implement an accessible and sustainable approach to identify, equip, deploy and retain effective leaders for transformative discipleship.

MISSIONAL CHURCH DEVELOPMENT

The Missional Church Development Team seeks to champion robust systems for developing new and revitalized missional Christian faith communities in West Ohio consistent with our Wesleyan identity.

- o Share best practices for congregational vitality within our Christian Wesleyan identity
- o Champion systems and processes to start new faith communities and revitalize existing ones
- o Support the Council on Development in raising funds in support of the Missional Church Development Lead Team
- o Develop processes for and award grants in support of the MCD

Goals and Expectations for 2016

Refine process for and award grants in support of the churches and ministries in West Ohio at the guidance of the Missional Church Development Lead Team.

Support the Design and Development of Traction Tracks [individualized training components developed within the Missional Church Consultation Initiative (MCCI), now becoming available to train and assist any congregation and pastor to find traction for revitalization via specialized focus]

New Church Starts: to be a diverse movement of church-planting churches who make disciples of Jesus Christ for the transformation of the world by cultivating the process of identifying and equipping candidates for NCS leadership:

- o **Recruiting:** raise up bold leaders with an entrepreneurial gifts to start something new
- o **Assessing:** candidates for readiness to engage the church planting process
- o **Training:** offered both live and online, this will equip NCS leaders from pre-launch to post-launch
- o **Coaching:** offer strong coaching throughout the life-cycle of the church plant
- o **Funding:** resource our church planters based on leader's vision and gifts

Accomplishments for 2016

Supported the design of the new Traction Tracks Model for providing new pathways to assist local churches and ministries with best practices.

Refined the process and awarded 29 Revitalization/Capacity Building Grants and 13 NCS Grants for 2017

- o This entails **Site Visits** to each of the churches and ministries requesting grants
- o Engaged in **Breakthrough Prayer** for each church or ministry with follow-up communication

New Church Starts: Brad Aycock, Director of New Church Development (together with a sub-team), has created the following systems for identifying and equipping NCS leaders:

- o Greenhouse (**West Ohio Conference's new six-month training for those who feel called to become church planters**)
- o Strategic Placement of planters in alignment with the priorities and strategy of the Bishop and cabinet

2016 West Ohio Conference Revitalization/Capacity Building and New Church Development Grants

Revitalization and Capacity Building Grant Recipients in 2016 - \$159,000 total apportionment dollar amount

<u>Grant Recipient</u>	<u>Dist.</u>	<u>Leader</u>	<u>Grant Description</u>
Church of the Cross UMC	MWD	Rev. Steve Judson	Support for programs for persons with disabilities, and focus on children & youth
Gaines UMC	ORV	Don Wilson	Assistance to help renovate and update equipment and space
North Lewisburg	CAN	Rev. Karen Montgomery	Funding to help support hire of youth minister and worship leader
Norwood Grace	ORV	Rev. Matt Kroger	Funding to help support updating worship space, and youth ministry
Spencerville UMC	NWP	Rev. Justin Fuhrmann	Funding to support PT person for small group ministry, outreach, and missions
St Luke's on 5th UMC	CAN	Rev. Laurie Clark	Financial support for church development and outreach ministries
Summit Station	CAS	Rev. Rob Turner	Support for expansion and preparation for new worship service
The Gathering	ORV	Rev. Carrie Jena	Financial assistance for outreach ministry and leadership development
Westside UMC	NWP	Rev. William Cronk	Funding for expansion of after-school program and current outreach ministry
Town and Rural Resource Pastors (TARRP)	WOC	Rev. Brian Arnold	Funding for provision of resources and training programs for Town & Rural Churches

New Church Development 2016 - \$341,500 total apportionment dollar amount

The goal of our conference's grants for new worshipping communities is to resource efforts to more effectively make full committed, mission minded, world changing disciples of Jesus Christ.

Description

Grant Recipients	District	Leader	
Camino Davida (Bridge)	MWD	Rev. Jose Rios	Hispanic New Church Start
Embrace UMC (Easton)	CAN	Rev. Donnetta Peaks	Merger/New Church Start
Esperanza Viva	ORV	Rev. Edinson De Arco	Hispanic New Church Start
Global Community UMC	CAN	Rev. Daniel Kim	New Church Start/satellite
Hocking Hills UMC	FTH	Rev. Roland Mitchell	Merger/New Church Start
Jubilee Project	ORV	Rev. Thomas Hargis	Community Development
Medway UMC	MIV	Rev. Mike Berry	Satellite of Medway UMC
Grand Lake UMC	NWP	Rev. Matt Reynolds	Merger/New Church Start
Over the Rhine (Hyde Park)	ORV	Rev. Ian Strickland	Merger/New Church Start
Plain City UMC	CAN	Rev. Blaine Keene	Missional Community
Shiloh at Price Hill	ORV	Rev. Daniel Hughes	Merger/New Church Start
The Park UMC	ORV	Rev. Jeff Raker	Merger/New Church Start
Two Rivers UMC	CAN	Rev. David Bridgman	New Church Start

Measurable goals and expectations for 2017

MCD Revitalization

- o **Redesign and update all West Ohio revitalization/capacity-building and new church development grant processes and grant applications.**

Redesign includes an option for matching grants (1/3 Church; 1/3 District; 1/3 MCD); priority to offer fewer grants in higher amounts in line with missional impact; capacity building focus on churches going to next level as opposed to churches trying to survive.

- o Launch the Traction Tracks in 2017: **currently under development, to include --**
 - Breakthrough Prayer **Initiative Traction Track = 8 (one on each district)**
 - Children/Youth/Family Ministry
 - Streamlined Church Administrative Structure
 - Others

New Church Development:

- o Expand the grant process with two cycles per year: April 1, 2017 and October 1, 2017
 - Grants for New Congregations/Sites
 - Multi-Ethnic New Church Start Grant
 - Urban New Church Start Grants
 - Creative Multiplication Grants
- o Equip New Leaders for Readiness through Greenhouse and Strategic Placement
- o Multiplying New Church Starts and Worshiping Communities

Hopes, Dreams, and Goals for the Next 2-3 Years

In alignment with the new West Ohio “Light the Way” \$5 million capital campaign for new church development and existing church revitalization, dreams and goals are currently under design for significant expansion of the Traction Track offerings, the Missional Church Consultation Initiative’s capacity, and the investment in more new worshipping communities. These new goals will be available and included in the 2018 MCD report in this journal.

UNITED METHODIST MEN

The goals and expectations of the West Ohio Conference (WOC) United Methodist Men are to “*Make Disciples of Jesus Christ for The Transformation of the World.*” In 2016, we began the process of transforming our organization through training leaders on the process of *Understanding Men’s Ministry*, http://www.gcumm.org/files/uploads/UnderstandingMen_sMinistry_1.pdf

By the end of 2017, the WOC United Methodist Men will have trained 50 men to be resources to accomplish the vision of engaging every man in the West Ohio Conference in life transforming small groups. Three examples of this effort include Scioto Ridge, Reynoldsburg, and Troy United Methodist Churches:

At Scioto Ridge UMC, men are gathering in the morning to give testimony and bear witness to where each man has seen and heard from God in the good, the bad, the ugly, and the beautiful of his week. For one hour a week, six to eight men gather over coffee and donuts, not to read, or to study, but to simply share with other men how they are looking and listening for God's still small voice. There are around 30 men gathering together in several small groups to practice Jesus' command to daily realign themselves to the Kingdom of Heaven (Matthew 3:2).

A leadership team was formed at Reynoldsburg UMC in November 2016 to begin the process of engaging men in small groups. Today, an average of 40 men are meeting on a weekly basis. God is transforming lives, families, the local church, and the community as men learn to become servants of our Lord Jesus Christ.

Troy UMC has been engaged in small group ministry with men since 2015. They have conducted annual day-apart events that have engaged an average of 50 men in 8 small groups weekly, and they are about to start a new group. They are training men to lead small groups that are impacting the mission of their church.

The WOC Methodist Men are engaged in mission with their local churches and beyond. We thank you for your continued support of donating new & used Christian materials to Love Packages, <http://lovepackages.org/>. New in 2016 is the collection of empty pill bottles for *Matthew 25: Ministries* <http://m25m.org/> in Cincinnati.

The WOC Advance Special "MWD Gleaning Mission," <http://www.umcmmission.org/Give-to-Mission/Search-for-Projects/Projects/801600>, has delivered 382,583 pounds of produce which represents 1,147,749 servings of food to the hungry in 2016. Jesus told his disciples, "You give them something to eat." United Methodist Men are doing just that!

On July 7 & 8 men from around the nation will gather in Indianapolis at St. Luke's UMC. Men will be challenged to leave their comfort zones to combat domestic violence, engage in accountability groups, and learn that "discipleship" is a "contact sport." You may find out more about this event and register here: <http://www.gcumm.org/12th-national-gathering/>

If you want to know more about the WOC United Methodist Men, please don't hesitate to contact me.

Ben Shaeffer
President WOCUMM
rbshaeff@yahoo.com (419)351-2010
www.gcumm.org **General Commission on UMMen**

UNITED METHODIST WOMEN

United Methodist Women is the women's mission organization within the United Methodist Church in the United States, focusing on the needs of women, children and youth since 1869. Its programs promote spiritual growth, leadership development, transformative education and service and advocacy.

Our vision is turning faith, hope and love into action on behalf of women, children and youth around the world. We live our vision by providing opportunities and resources to grow spiritually, becoming more deeply rooted in Christ and putting our faith into action. We are organized for growth, with flexible structures leading to effective witness and action. We equip women and girls around the world to be leaders in communities, agencies, workplaces, governments and churches. We work for justice through compassionate service and advocacy to change unfair policies and systems. We provide educational experiences that lead to personal change in order to transform the world.

Our four Mission Emphases for the quadrennium are Maternal & Child Health, Economic Justice [Inequality is a women's issue], Climate Justice, and Racial & Gender Justice [including Mass Incarceration]. Broadening the understanding of our members and the general public around these issues is the goal of our programming. These mission emphases are directly related to the programming and support of our four mission institutions located within our West Ohio Conference: Friendly Center, Toledo, Wesley Community Center, Dayton, Church 4 All People, Columbus, and Wesley Education Center, Cincinnati.

The United Methodist Women of the West Ohio Conference are strong partners in providing an excellent mission education tool for the entire conference. United Methodist Women provide finances, leadership, curriculum, and scholarships for Mission U, which is held annually at Ohio Northern University. Our school of Christian mission is one of the largest in the country.

In addition to Mission U, we host a leadership development event and our Annual Celebration each year. The Leadership Development in September, 2016 was structured around Communication. Our Annual Celebration held in November, 2016 at the Crossroads Center in Lancaster, Ohio featured Bishop Palmer and Mike Feely from Henderson Settlement, a UMW mission institution in Kentucky.

Every facet of United Methodist Women is mission. Toward fulfillment of our mission goals, the United Methodist Women of West

Ohio Conference provided a mission giving total of \$437,907.00 in 2016.

The United Methodist Women of West Ohio Conference are very pleased to announce that the 2018 Assembly will be held in Columbus, Ohio, May 18-20. This Assembly is particularly momentous – it marks both the official celebration of our 150th anniversary and a return to the location of our first Assembly in 1942! Our theme is **The Power of Bold** and this will be evident as 8,000 women gather to address priority issues of our day, as well as worship and learn about the needs of women, children and youth in the 21st century.

Joan Johnson, President
www.westohiomw.org

BOARD OF ORDAINED MINISTRY

In 2016, the Board of Ministry prepared for a new quadrennium by engaging in training updates and focusing upon how we credential leaders for the church of today and tomorrow. Key members of the Board of Ministry executive team attended a national training hosted by the General Board of Higher Education and Ministry. Content focused upon the structure, work and bounds of the Board of Ministry, healthy relationships between the Cabinet, the Bishop and the Board, and most importantly ministry candidate evaluation.

Over the next four years, the Board will be focusing upon our primary work together: the task of credentialing those called to ministry. Our grounding is in biblically based leadership formation that is confirmed by the community, leadership that meets people where they are, and leadership that is grounded in taking the necessary time to engage within a specific context. Focus areas have included and will continue to include consistent training for new and returning Board members, assessing ministry candidates with an eye toward their current and future leadership skills, clergy wellness and self-care, and lifting up the need for candidates to have cross-cultural leadership skills and intercultural competency.

We continue to be in a partnership with the East Ohio Conference with a statewide Candidacy Summit, an event for all ministry candidates, as well as the Crucible experience for provisional candidates.

In the midst of diversity, the Board of Ministry is united in our work to credential those called to ministry within the United Methodist Church and the West Ohio Conference. Even more importantly, we are unified by the work and grace of Jesus Christ. The Board of Ordained Ministry is appreciative of your prayer and support.

Respectfully submitted by Rev. April Casperson, Chair, Board of Ordained Ministry

EPISCOPACY COMMITTEE

It is with great pleasure that we welcome back Bishop Gregory V. Palmer and Mrs. Cynthia Palmer to the Ohio West Episcopal Area for their second quadrennium. Our committee celebrated their return on August 30, 2016 with lunch and a gift basket.

The West Ohio Annual Conference Committee on Episcopacy performs many functions in relationship to the bishop residing over the area. These functions are described in paragraph 637.3 in the United Methodist Book of Discipline, 2016, as follows:

- a) To support the bishop of the area in the oversight of the spiritual and temporal affairs of the Church, with special reference to the area where the bishop has presidential responsibilities.
- b) To be available to the bishop for counsel.
- c) To assist in the determination of the episcopal needs of the area and to make recommendation to appropriate bodies.
- d) To keep the bishop advised concerning conditions within the area as they affect relationships between the bishop and the people of the conference agencies.
- e) To interpret to the people of the area and to conference agencies the nature and function of the episcopal office.
- f) To engage in annual consultation and appraisal of the balance of the bishop's relationship and responsibilities to the area and annual conferences, the jurisdiction, general Church boards and agencies, and other areas of specialized ministry, including, at all levels, concerns for the inclusiveness of the Church and its ministry with respect to sex, race, and national origin, and understanding and implementation of consultation process in appointment-making.
- g) To report needs for episcopal leadership to the jurisdictional committee on episcopacy through the duly elected conference members of that committee.

For West Ohio, we will live out these functions as outlined in the Paragraph 637.3 under these Sub-Committees:

Interpretation and Communication: Interpret and communicate the nature and function of the Bishop and the Episcopal office to the people of the West Ohio Conference.

Evaluation and Leadership Development: Conduct an annual performance evaluation of our Episcopal Leader and report

back to the Episcopacy Committee. Provide for leadership development opportunities as identified from the evaluation process and/or by the Bishop.

Profile: Quadrennially prepare a report concerning the needs for Episcopal leadership to the North Central Jurisdictional Committee on Episcopacy.

As we head into this next quadrennium we look forward to supporting Bishop Palmer as President of the North Central Jurisdiction College of Bishops and as he serves on The Commission on a Way Forward.

The Episcopacy Committee remains supportive of Bishop and Mrs. Palmer's family and we invite the West Ohio Conference to hold our Bishop, his family, and his ministry in our prayers.

"This is my prayer: that your love might become even more and more rich with knowledge and all kinds of insight. I pray this so that you will be able to decide what really matters and so you will be sincere and blameless on the day of Christ. I pray that you will then be filled with the fruit of righteousness, which comes from Jesus Christ, in order to give glory and praise to God."

~Philippians 1:9-11

COLLEGES AND UNIVERSITIES

BALDWIN WALLACE UNIVERSITY

www.bw.edu

Baldwin Wallace University is on track to exceed the goals outlined in the BW 2020 Strategic Plan. www.bw.edu/about/strategic-plan. The plan is grounded in the core values that BW holds dear: we are a community of learners committed to intentional excellence, extraordinary engagement and holistic support. These values will guide our university as we continue to inspire success through excellence.

BW is proud of the accomplishments of our students, faculty and alumni many of which can be found online at: www.bw.edu/news. This year, BW hosted a series of influential guests through the "Voices of Democracy" speaker series including Newt Gingrich, Van Jones and John Quiñones that drew thousands of guests to BW and once again provided our students with a front row seat to the democratic process. The positive impact of BW on northeast Ohio continues to be demonstrated through the work of our students and alumni; BW students from our Speech Pathology Program operate the only free speech and hearing clinic in Ohio serving more than 1000 patients each year, www.bw.edu/centers/speech-clinic. BW's Community Music School celebrated its 40th anniversary teaching and inspiring thousands of musicians of all ages through lessons, camps and ensembles, www.bw.edu/community-music-school. BW students give back to the community through service and philanthropy in a unique program that places BW students in immersive internships at local non-profits. The Jacket Philanthropy Program (JPP) awards grants to nonprofits through proposals written and presented by BW students. JPP has awarded more than \$100,000 since its inception in 2009. www.bw.edu/student-life/services/service-leadership. BW's growing Digital Marketing Clinic (DMC) is a student run business serving local businesses that provides digital marketing strategy, web design and social media planning. The DMC has a strategic partnership with our home city of Berea providing digital expertise to local Berea businesses on grants awarded by the City of Berea. Once again BW athletes exemplify the definition of scholar athletes. Our wrestling team claimed the second straight Ohio Athletic Conference (OAC) Champion Title and four BW wrestlers were named to the Academic All-Ohio Athletic Conference Team. A total of 16 BW winter sport athletes were named to the Academic All-Ohio Athletic Conference Team representing a wide range of academic disciplines from finance and history to biology and marketing.

Our alumni and friends provide broad support in helping us expand and celebrate our programs, facilities and scholarships. BW continues to operate on a solid financial base with a balanced budget of \$88 million and an endowment of \$149 million. Support from our loyal alumni, trustees and friends totaled \$7,215,000. In addition, unrestricted gifts to the Annual Fund totaled \$1,190,000.

Baldwin Wallace is proud of its strong and enduring relationship with the United Methodist Church, which dates to a gift of five acres of land from the Methodist Episcopal Church and the founding of Baldwin University in 1845. BW was among the first colleges, prior to the Civil War, to admit students without regard to race or gender. The spirit of inclusiveness, innovation and the United Methodist commitment to open inquiry as well as clear connection to faith, knowledge and service remain vital to the path of Baldwin Wallace University today.

Baldwin Wallace University, 275 Eastland Rd. Berea, Ohio 44017

OHIO WESLEYAN UNIVERSITY

175 Years of Faithfully Preparing Moral Leaders for a Global Society

On March 7, 1842, the Ohio Legislature chartered a new Methodist university in Delaware, Ohio that they declared “is forever to be conducted on the most liberal principles, accessible to all religious denominations, and designed for the benefit of our citizens in general.” For 175 years, Ohio Wesleyan has kept faith with that charter as a sacred trust. Today, we sustain that trust with a Statement of Aims that proclaims our core principles: “Since its founding, Ohio Wesleyan has maintained its connection with the Methodist (now United Methodist) Church, offering a quality of scholarship, leadership, and service that has enriched both Church and society.” We conclude that Statement with this solemn vow: “Consistent with our Methodist tradition, Ohio Wesleyan encourages concern for all religious and ethical issues and stimulates its students to examine their own views in light of these issues.” As the fragile complexities of our world multiply exponentially, we remain grounded in Christian principles that ensure an interfaith and intercultural center of hospitality, hope, and healing for 1,675 students from 43 U.S. states and territories and 32 foreign countries; 34% of our students are international and U.S. multicultural.

John Wesley’s passion for social holiness informs us as we add new majors such as Social Justice and Middle Eastern studies. His vision that the world is our parish inspires us to enable our students, faculty, and staff to conduct research and special projects in over 60 countries, including such recent ventures as these:

- o “Personal Narratives in Conflict Resolution: Northern Ireland,” studying the role of personal narratives in conflict resolution involving Catholic-Protestant issues.
- o “Effects of Marginalization and Xenophobia in Europe: Cultural and Volunteer Experience in ‘El Gallinero’ and ‘La Monachina,’” serving and studying in Spain and Italy with nonprofit organizations that help educate children from harsh and hostile social, cultural, political, and economic environments.
- o “500 Years Later: Christianity in Post-Christian Wittenberg,” studying at Lutherstadt Wittenberg, Germany, where Martin Luther released his “95 Theses” in 1517, to discern how Christian faith is lived in a “Post-Christian” society.

John Wesley’s commitment to Christian education echoes anew as we create a new summer program, the EXPLORE Institute for rising junior and senior high school students. This new Youth Theology Institute is a partnership between Ohio Wesleyan University and the Lilly Endowment, Inc. The six-day summer program will enable Protestant and Catholic students to examine their faith journeys and God’s calling for their lives from both academic and spiritual perspectives. This year’s inaugural program, set for June 12-17, will involve learning from sacred scripture, theology, and traditions of the Catholic and Protestant faiths, including Scriptural Perspective on Calling from the Epistle of James, Theology of Calling from a Historical and Global Perspective, and Theology of Calling, Vocation, and Service.

Preparing moral leaders for a global society remains our most sacred mission.

UNIVERSITY OF MOUNT UNION

The University of Mount Union successfully completed 2016 with a number of accomplishments of note. The inauguration on May 9th of its 12th President, Dr. W. Richard Merriman, Jr., was of particular importance. Dr. Merriman led the university in development of a five-year strategic plan entitled, *Compass 2021: Mount Union’s Strategy to Lead, Collaborate and Innovate*. The plan has been approved by the faculty and the Board of Trustees and is now being implemented with the support of all constituencies of the University.

As has been true for over half a century, the university had a balanced budget. The University of Mount Union continues to be one of the most cost effective institutions of higher education among Ohio private colleges and universities. The university closely monitoring expenditures, thus minimizing tuition and fees increases. This helps ensure that the institution remains affordable for the many first-generation college students it educates and for the working class and middle class students it has traditionally served.

Enrollment for undergraduate and graduate students was healthy. In keeping with its goals of increasing international student enrollment, the university welcomed students from Saudi Arabia, Nigeria, India, Japan, Vietnam, Mexico to the campus. Approval was received for the Doctor of Physical Therapy program and the inaugural class started in August of 2016. An accreditation team visited the nursing program to review and give approval as the program graduates its first class in May of 2017.

Spiritual Life on campus has been expanded to include prayer spaces for other religious traditions in keeping with the history of hospitality of the university. Student interest in being spiritually literate is keen, with course design and programmatic functions of the university working together to provide more opportunities to encourage campus life to accurately reflect the world in which we live. The value of the university’s heritage and relationship with the United Methodist Church has been complemented with a more

directed effort to work with the local church to encourage joint programming and hosting of events. A small but steady number of students continue to graduate from the institution and attend seminaries to prepare for vocations in ministry.

Looking ahead, work has begun on increasing degree offerings for the Engineering program from Civil and programs as well. That preparation is continuing as the university seeks to become a more flexible institution of higher education while also honoring its heritage in the liberal arts. Mechanical Engineering to also include Biomedical, Electrical and Chemical Engineering. The university anticipates offering more flexibility for the non-traditional student to enroll and complete a degree through hybrid programs and online course offerings.

To preserve affordability, the university is planning a significant capital campaign that will focus on increasing both the endowment for scholarship support and annual giving to provide financial aid to our students.

SCHOOLS OF THEOLOGY

AFRICA UNIVERSITY

Africa University ended 2016 poised to celebrate its Silver Jubilee and eager to embrace new opportunities for transformative ministry over the next 25 years.

It is a great joy to recognize and thank the West Ohio Conference for a 100 percent investment in the Africa University Fund (AUF) apportionment in 2016. Overall, 34 of the 56 United Methodist annual conferences in the United States invested 100 percent or more of their asking to the AUF in 2016.

The university community acknowledges, with heartfelt appreciation, the many ways in which the churches of the West Ohio Conference has been active, faithful, and generous in helping Africa University to realize its mission.

Through Africa University, the West Ohio Conference helps young people to discover and sharpen their gifts for leadership. The mission of the global United Methodist Church is alive in the contributions of the university's 7,000+ graduates. More than 90 percent of these graduates are still in Africa, serving communities in 32 countries. Currently, more than two dozen Africa University graduates are missionaries in Africa, Latin America, Asia and Europe, under the auspices of the General Board of Global Ministries. Young people who would otherwise be on the margins of society are actively helping others to experience God's grace, peace and abundance.

Great things are on the horizon for Africa University in the next quarter century. Your Africa University is continuing to evolve and serve by:

- Restructuring its academic units in order to remain relevant and provide a broader-based education to meet new demands in the African workforce.
- Providing training and leadership formation experiences for more than 1,400 students from 26 African countries.
- Generating new knowledge and capacity to support peacebuilding and to improve food security, human rights, and leadership for the African continent.
-

As part of the observance of AU's 25th anniversary, we invite the individual members, congregations and districts of the West Ohio Conference to take time out in 2017 to celebrate their journey with Africa University. Engage in a season of daily prayer for Africa University. Join Africa University's honorary alumni association. Consider hosting a special "AU@25" event or Africa University Sunday in your local church or area. Use your event to increase awareness of Africa University's ministry and invite attendees to each give at least \$25 each in honor of the 25th anniversary. Celebrate your role in making Africa University all that it is today and all that it will be in the future.

Thank you for your unwavering support. We pray that blessings continue to abound for all who serve in the West Ohio Conference.

James H. Salley
Associate Vice Chancellor for Institutional Advancement
Africa University Development Office
P O Box 340007
Nashville, TN 37203-0007
Tel: (615) 340-7438
jsalley@gbhem.org
www.support-africauniversity.org

BOSTON UNIVERSITY SCHOOL OF THEOLOGY

Dear Colleagues:

Greetings in the Spirit of Jesus Christ! The Boston University School of Theology (BUSTH) travels with you in the vital journey of seeking God, building knowledge, and equipping leaders for the church and society. We celebrate our students, alums, and church partners, who join hands in serving God and building toward transformed communities.

BREAKING NEWS:

- **Congregations:** We welcomed Jonathan Calvillo as a new faculty member in sociology of religion, leading us toward better understanding of congregations and faith identity. See also our website of congregational resources: <http://www.bu.edu/cpt/current-projects-2/congregational-research-and-development/>.
- **Doctor of Ministry:** The DMin program in Transformational Leadership is soaring with deeply committed student cohorts who are widely ecumenical, culturally diverse, and increasingly global. The blended model includes intensives, online courses, and close work with faculty mentors.
- **Scholarships:** We multiplied funding for student scholarships and housing, including the Vincent Machozi Scholarship for African students who seek to cultivate ministries of compassion, justice, & peace in their homelands.
- **Religion and Arts Initiative:** The Initiative sponsored a hymn-writing contest this year, complementing the photography contest last year and STH's rotating art exhibits. The current exhibit focuses on ecological healing: "Sense of Place" by women print-makers from Ecuador and Maine.

PARTNERING FOR MINISTRY AND TRANSFORMATION: Preparing students for ministry means meaningful partnerships with the local spiritual community.

- **Congregational courses:** Courses in congregations with church leaders and students learning together.
- **Religion and Conflict Transformation Clinic:** Internships, workshops, and projects that foster justice and reconciliation.
- **Travel seminars:** Courses engaging local communities on Arizona-Mexican border and in Cuba, Germany, and Indonesia.
- **Ecumenical partnerships:** Continuing close work with UMC, AME and other Wesleyan denominations, while building strong programs with the Episcopal Church and United Church of Christ.
- **Partnership with Hebrew College:** Joint courses and public events, plus co-sponsoring The Journal of Interreligious Studies. The focus is on enriching theological education and developing religious leaders who are faithful and wise.

TAKING ACTION GLOBALLY AND LOCALLY:

- **Campus action:** Work with Boston University to improve accessibility and sustainability: to provide full access for all persons (a work in progress) and to live sustainably with the planet.
- **Internships in global service and peacemaking:** Student-initiated internships for service with communities across the world, and for just peacemaking projects with international organizations.

RENEWED COMMITMENT TO JUSTICE: Celebrating differences while joining together for action.

- **Standing with Standing Rock:** Several BUSTH students and alums joined indigenous peoples at the Oceti Sakowin Camp in North Dakota to protest the pipeline on sacred Sioux land.
- **Deep conversations:** Faculty, students and administrators have led deep conversations on issues that divide, but with respectful listening that builds community life and communal action.

OTHER NOTABLE HEADLINES:

- Our own **Associate Dean Pamela Lightsey** was featured in Boston University's 2016 Annual Report for her pursuit of justice, empowerment, and change.
- Our graduating senior, **Rev. Mariama White-Hammond** (AME) led the Boston Women's March, and some 75 STH faculty and students marched, calling for social and ecological justice as we build new futures in the United States.
- Students of all theological and social orientations are asking and then acting: "What can I do to make this world better?" "How can I witness to my Christian faith?"

As BUSTH looks back on 2016, it celebrates transformational leaders who have loved God and cared mightily for God's world. Their living legacy gives us hope and courage for the future.

Blessings and gratitude,
Mary Elizabeth Moore, Dean

CANDLER SCHOOL OF THEOLOGY

For more than 100 years, Candler School of Theology at Emory University has prepared real people to make a real difference in the real world. Since our founding in 1914, over 10,000 students have graduated from Candler, where they have been shaped as thoughtful, principled, and courageous Christian leaders dedicated transforming the world in the name of Jesus Christ.

One of 13 official seminaries of The United Methodist Church, Candler is also one of seven graduate professional schools of Emory University, a top-tier research institution offering extensive resources and a rich context for study. Our location in Atlanta provides a learning environment that reflects the highly diverse communities of the 21st century. Simply put, there is no better place for ministry preparation that addresses our major denominational priorities: developing leaders, starting and growing churches, ministry with the poor, and improving global health.

In order to keep pace with the needs of the church and the world, Candler offers 17 degrees: seven single degrees and ten dual degrees pairing theology with bioethics, business, international development, law, public health, or social work. One of our newest degrees is a Doctor of Ministry that is 90 percent online, so students can remain in their places of ministry as they study and apply what they learn in real time. We've also partnered with the University of Georgia's School of Social Work to create an MDiv/MSW where students learn to maximize their effectiveness by combining pastoral skills such as spiritual counseling with social work practices such as family therapy and community assessment.

Our student body continues to reflect the diversity and breadth of the Christian faithful. 475 students are enrolled, with 51 percent women, 34 percent people of color (U.S.), and a median age of 30. Students represent 39 denominations, with half coming from the Methodist family. 83 percent of students are seeking a degree to prepare them as ministry professionals.

Candler has a deep commitment to alleviating student debt and employs a multi-pronged approach to tackle this issue. In 2016-2017, we awarded nearly \$5.75 million in Candler scholarships, with 95 percent of MDiv students receiving aid and the average scholarship covering 73 percent of tuition. Plus, our comprehensive "Faith & Finance" program teaches money management skills that serve our students now and will continue to serve them—and the churches they lead—well into the future.

In fall of 2016, Candler welcomed to the faculty Larry Goodpaster as Bishop-in-Residence, and Kendall Soulen as Professor of Systematic Theology. Also this fall, three Candler alumni began their terms as newly elected bishops in the Southeastern Jurisdiction: David Graves 90T in Alabama-West Florida, R. Lawson Bryan 75T 85T in South Georgia, and Sue Hauptert-Johnson 95T in North Georgia.

Candler draws considerable strength and inspiration from its relationship with The United Methodist Church. Our ability to fulfill our mission of educating faithful and creative leaders for the church's ministries in the world depends upon your support, gifts, and prayers. Thank you for the countless ways you advance this vital ministry in the life of our denomination. Visit us in person in Atlanta or online at candler.emory.edu to see firsthand how Candler prepares real people to make a real difference in the real world.

Jan Love
Dean and Professor of Christianity and World Politics
Candler School of Theology

METHODIST THEOLOGICAL SCHOOL IN OHIO

www.mtso.edu

Thank you for this opportunity to bring you an update from MTSO. Here are a few highlights from a busy year.

Recognition as a "bright spot" in theological education

Auburn Seminary recognized MTSO among a small number of seminaries in its September report, "Bright Spots in Theological Education: Hopeful Stories in a Time of Crisis and Change." Auburn is a leadership development institute seeking to equip leaders of faith and moral courage to inspire positive change in the world. The report details the "leap of faith" that began with MTSO's founding of Seminary Hill Farm and extends to an array of commitments to ecology and social justice.

Major Luce Foundation grant

The Henry Luce Foundation awarded MTSO a three-year, \$425,000 grant in December to support the establishment of the Seminary Environmental Leadership Initiative. The grant is shared by MTSO, the Interfaith Center for Sustainable Development, and the Green Seminary Initiative, a project of Drew Theological School and GreenFaith. A growing number of seminary leaders recognize the moral imperative to play a role in the care of God's creation, but they face significant challenges in addressing environmental issues on their own. The Seminary Environmental Leadership Initiative aims to establish best practices and offer resources for seminaries that wish to engage in environmental issues academically and institutionally.

Faculty appointments

MTSO welcomed two new faculty members in January. Elaine Nogueira-Godsey serves as assistant professor of theology, ecology and race. She comes to MTSO from the University of Johannesburg in South Africa, where she was a post-doctoral research fellow. Francesca Nuzzolese is associate professor of pastoral care and counseling. Most recently she was associate professor of pastoral care and spiritual formation at Palmer Theological Seminary and Eastern University in Philadelphia.

New course at National Underground Railroad Freedom Center

MTSO offered a special graduate course, "Race, Religion and Nation: From Black Power to Black Lives Matter," at the National Underground Railroad Freedom Center in January. The class offered a historical exploration of the Black Lives Matter movement and its precursors, including Black Power activism, hip hop music and culture, and the presidency of Barack Obama. It was offered through MTSO's cooperative relationship with the Freedom Center.

Respectfully submitted,
Danny Russell, director of communications

REPORTS OF HOSPITALS AND HOMES

LIFE ENRICHING COMMUNITIES (LEC)

www.lec.org

Growth dominated the landscape for Life Enriching Communities during 2016. After several years of planning and growing demand, Twin Lakes broke ground on a major expansion that includes 45 new independent living apartments with an underground parking garage, the Shirley M. Davies Community Center and a new casual dining venue all due to open in early 2018. Improvements to the Twin Towers campus included a new Art Studio/Conference Room and renovated Associate dining and lounge areas.

In early 2016, LEC introduced Confident Living, the first Continuing Care at Home program offered in Southwest Ohio. A membership program designed to help people live independently in their own homes as they age, Confident Living offers a way to protect savings and prepare for unexpected changes in health while providing innovative options to increase vitality and longevity.

Our organization's fiscal strength was acknowledged with a Standard & Poor's 'BBB' (negative outlook) investment grade credit rating, for the thirteenth consecutive year. In addition, Fitch rated the organization for the first time at 'BBB-' (stable outlook). The Fitch rating was utilized for LEC's \$138,720,000 tax-exempt bond issue in October 2016. These bonds were used to refinance existing debt and also to fund the expansion of Twin Lakes.

The LEC Foundation secured over \$1,077,000 in contributions, which included \$256,000 to support benevolent care and \$549,000 to build a community center at Twin Lakes.

The total expenditures for Life Enriching Communities (including Twin Towers and Twin Lakes) in Fiscal Year 2016 were \$53,260,963 – 0.2% under budget. These expenses do not include a one-time loss of \$4,686,350 related to the aforementioned refinancing of debt. 89% of all expenses were related to programs and ministry while 11% represented administrative costs.

Occupancy at Twin Lakes and Twin Towers held steady for 2016. Both communities were awarded 4 star ratings from the Center for Medicare/Medicaid Services for service and care provided to residents in long term care and short term rehabilitation.

Efforts in 2017 will focus on Phase 2 of the Twin Lakes expansion which includes the construction of a Memory Support Assisted Living building and an additional 22 new villa homes. LEC, Twin Towers, Twin Lakes and Confident Living have aligned goals that focus on expanding resident and customer access to information and services, eliminating staffing shortages, and operationalizing a fully integrated Compliance/Risk Management/Safety system throughout the organization.

We are thankful for the ongoing support of the West Ohio Conference of the United Methodist Church.

METHODIST ELDERCARE SERVICES AND AFFILIATES

www.methodisteldercare.org

1. **Name of program unit:** Methodist ElderCare Services
Affiliates: Wesley Glen Retirement Community
Wesley Ridge Retirement Community
Hospice Services at Methodist ElderCare
Wesley At Home
Wesley Woods at New Albany

2. Goals and expectations for 2016 (January-December)

- a. Proceed with the construction of Wesley Woods at New Albany, the first phase of construction and marketing;
- b. Open and operate Harcum Wellness and Fitness Center on the Wesley Ridge campus, including resident, employee and community memberships;
- c. Improve customer and employee satisfaction scores;
- d. Implement new customer service training for all employees;
- e. Implement new employee payroll database and accompanying accounting software;
- f. Continue to explore new avenues of revenue and ways to run the facilities in a more cost-effective manner in order to address significant cuts in government reimbursements;
- g. Sustained focus on "Brain Fitness" and wellness for all residents and staff.
- h. Begin "Physician Services" program at Wesley Glen campus, utilizing an on-site Nurse Practitioner.
- i. Implement new "BBET" programming in our dementia units.

3. Accomplishments for 2016

- a. Wesley Woods at New Albany campus construction underway and pre-sales begun;
- b. Company-wide software implemented for all employee annual reviews;
- c. WiFi technology installed, improved and increased for residents, families, and staff;
- d. Harcum Fitness and Aquatic Center at Wesley Ridge open, with better than budgeted utilization;
- e. Census strong in Independent Living at Wesley Glen and Wesley Ridge despite increased competition;
- f. New dementia and Alzheimer's program (BBET) implemented, with training for all staff;
- g. Wesley Glen exterior and common area improvement project as scheduled throughout.

4. Budget for 2016

Revenue: \$ 37,194,207
 Expenses: \$ 38,395,984
 Net Assets: \$ 403,954

5. Total expenditure for 2016

- a. Amount spent for administration

\$ 1,928,000

- b. Amount spent for program and ministry

\$ 36,567,626

6. Are expenditures offset by income? If so, summarize:

Resident Revenue:	\$ 34,424,357
Donations:	\$ 639,977
Investment Income	\$ 1,137,473
Capital Expenditures:	\$ 19,200,829

7. Measurable goals and expectations for 2017

- a. Wesley Woods at New Albany fully operational and on budget;
- b. Increased scores from 2017 in resident and employee satisfaction as measured by independent third- party survey;
- c. Customer service program to continue with quarterly "all staff" participation in the trainings;
- d. Brain Fit Committee fully operational, including monthly resident meetings at all three campuses, and wellness programs in place and available for all staff with increased staff participation;
- e. Financials:

Revenue:	\$ 40,425,997
Expenses:	\$ 42,334,377
Net Assets:	\$ (1,449,030)

8. Hopes, dreams and goals for next 2-3 years

The biggest struggle we are facing company-wide is the shrinking (and not so ready, willing and able) labor pool. We are balancing meeting our residents' needs and providing excellent care against this factor. We have all become semi-experts in dealing with Millennials and their expectations, as they will be 80% of our workforce in the very foreseeable future.

Much of our “corporate energy” is focused on Wesley Woods at New Albany, our pro forma has set goals and occupancy rates for that campus, and we are working hard to meet those goals during this critical start-up phase.

OHIOHEALTH

Columbus, Ohio

Overview

As an extension ministry of the West Ohio Conference, **OhioHealth includes 11 hospitals, agreements with 5 additional hospitals throughout Ohio, and more than 60 outpatient locations including health and surgery centers, home health services, hospice, long-term care facilities and occupational health services. In 2016, we were privileged to touch more than three million lives across the OhioHealth system, with 2.9 million outpatient visits, 166,508 admissions and observations and 499,234 emergency department visits.**

Our ability to deliver the best possible healthcare is strengthened by the efficiencies and effectiveness inherent in a system approach. That is why we remain focused on connecting care across our many hospitals and locations to further extend the healthcare ministry of the West Ohio Conference.

Across our system, we see the ways healthcare is changing at the national and local levels. Regardless of changes in government funding, we believe that realistic and sustainable healthcare delivery system reform must be led by those who provide healthcare and must involve payors and consumers with a focus that includes prevention and wellness.

OhioHealth is well positioned to lead these changes by focusing on achieving consistent quality/safety, delivering a compassionate patient experience and reducing our costs. We believe in providing care that touches body, mind and spirit and in this way we remain dedicated to our faith-based mission to improve the health of those we serve.

Community Benefit

In 2016, OhioHealth provided **Community Benefit totaling \$296.6 million. This figure includes \$61.1 million in charity care** and \$181.9 million in unreimbursed Medicaid costs. System-wide, OhioHealth trained 385 and fellows at a net medical education cost of \$46.2 million. This is just one example of our continuous commitment to ensuring the future of our healthcare ministry and to improving the quality of care we provide.

Preserving Our Charitable Mission

Every dollar OhioHealth earns is reinvested in our communities to improve quality, increase access and enhance service to patients and their families. In addition to the charity care we provide each year, **we also subsidize essential community health services that might not otherwise pay for themselves**, including many local partnerships that makes services available to community friends in need.

- In 2016, we announced the Mom & Baby Mobile Health Unit, a partnership between the March of Dimes, OhioHealth and Third Street Family Health Services. This mobile health unit provides critical prenatal services to underserved expectant mothers of northern Richland County. Northern Richland County was chosen, because it has a higher-than-average poverty rate and lack of access to health care, particularly prenatal care.

Focus on Quality and Service

OhioHealth’s **system-wide commitment to quality care and service** was publicly acknowledged with a number of major awards and third-party recognition this past year, including the following:

- OhioHealth has been named one of the country’s “100 Best Companies to Work For” by FORTUNE Magazine for the tenth consecutive year.
- Truven Health Analytics named two of our hospitals, OhioHealth Doctors Hospital and OhioHealth Dublin Methodist Hospital, to the 100 Top Hospitals list.

Physicians Supporting Our Mission

OhioHealth’s more than 3,600 physician partners continue to play a vital role in **supporting our healthcare ministry through research, innovations and collaborations**. More and more, physicians are taking leadership roles within OhioHealth to help drive innovation and excellence in the care we deliver by identifying key opportunities to improve quality and consistency of care – resulting in better outcomes and reduced costs. Here are just a few examples:

- The Heart & Vascular service line is offering heart procedures like open-heart surgery and heart valve replacement as a “bundled payment” through Medicare. At OhioHealth Riverside Methodist Hospital the results are impressive, with 90-day readmissions reduced by 35 percent and a total cost of care savings of more than \$1 million.
- The Nephrology Clinical Guidance Council has launched a program to benefit indigent patients who need dialysis treatment and were turning to Emergency Departments up to three times a week. Now, they are being treated in a more appropriate setting, at outpatient dialysis centers, which has significantly lowered their total cost of care.

Growing with Our Communities

Because we believe that every patient, no matter who they are or where they are, deserves the very best care, we are extending our reach in communities that need greater access to specialized healthcare services. In 2016, OhioHealth:

- Announced the launch of a network of free-standing emergency departments in 2018, with Hilliard, Obetz and Grove City targeted for the first locations. The goal is to provide new, convenient access to emergency care for communities that haven't had it before.
- Opened OhioHealth Nelsonville Health Center, offering multiple onsite services – from urgent care and primary care physicians to imaging, lab and sleep services.
- Announced plans for a 26-bed surgical hospital and emergency department in Grove City.
- Announced plans to expand OhioHealth Grant Medical Center to enhance orthopedic, trauma and heart care.
- Announced new administrative office building to be built near OhioHealth Riverside Methodist Hospital. The new office building will help consolidate about 1,200 employees currently working in buildings located all over central Ohio.

OhioHealth Foundation Supporting Our Mission

- Funds raised by the OhioHealth Foundation advance the OhioHealth family's shared commitment to meeting the community's health and wellness needs and to supporting a healthy and vibrant place to live. In 2016, more than \$13 million was raised to provide medical care, health education, prevention and wellness services and research.

For more information about OhioHealth and our work in not-for-profit healthcare, please visit our website: ohiohealth.com.

OTTERBEIN SENIOR LIFESTYLE CHOICES

Otterbein is a faith-based, not-for-profit ministry founded in 1912, serving older adults throughout Ohio. Otterbein provides a variety of lifestyle choices – independent living, assisted living, wellness services, memory-support, skilled nursing and rehabilitative care, home health and hospice – that respect independence, and enhance the quality of life and holistic growth of older persons.

Fundamental Goals and Expectations for 2016

In keeping with our United Methodist tradition, Otterbein's fundamental goals are to: optimize customer service, drive partner and resident satisfaction, constantly improve clinical quality and generate financial results that support a stable environment for those we serve.

Accomplishments for 2016

1. Extended the ministry of Otterbein by providing care for 11% more nursing patients and 22% more post-acute nursing patients (measured by average occupancy in 2016).
2. Created the opportunity for improvements in the quality of life of residents by dedicating:
 - 27 single family cottages (Lebanon campus)
 - A 46-unit independent living apartment building (Lebanon campus)
 - A Scatter Garden and monument as part of the Otterbein cemetery
 - A post-acute care and therapy neighborhood, and 24-unit assisted living building (Cridersville campus)
 - A Skilled Nursing & Rehab Neighborhood in Loveland Ohio (our ninth small house neighborhood)
 - Extensive renovation of all rooms and common areas, including the dining room, of our assisted living section (North Shore campus)
3. Broke ground on a new building opening 2017 - future home to a theatre, day-spa/salon, woodshop, art studio, media center, café and 45 apartments
4. Initiated One-Otterbein, a marketing focus providing hospitals and doctoral practices a single point of contact to all Otterbein ministries in a geography
5. Achieved preferred partner status with nearly every hospital offering such status in targeted geographies
6. Improved Otterbein star ratings, quality metrics and case mix scores to levels well beyond state and federal standards
7. Achieved "HomeCare Elite Status" and extended Home Health and Hospice care in SW Ohio
8. Kicked off development of a new 4-year strategic plan
9. Increased mission-based "volunteerism" by 10%, to 72,400 hours

Budget/Expenditures for 2016

Even while focused on the mission and quality of care, the Otterbein ministry increased annual revenue to \$116 million, plus 10%, and generated \$4.8 million in operating income. Standard & Poor's reaffirmed Otterbein's "A" stable rating." Total expenditures were just over \$110 million with over 80% invested in improving and extending the ministry.

Strategic Goals and Expectations for 2016

- Continue to enhance existing lifestyle communities - capital improvements and the type, range and quality of services provided
- Build exceptional post-acute nursing and home health services, including extensions to facilities and services in existing ministries and expansion into new ministries
- Champion the liberation of elders in long-stay nursing, across all locations
- Expand "in the home" home and community-based care services

Hopes and Dreams

Otterbein's hopes and dream are contained in our fundamental and strategic goals, but ultimately focus on our mission – "In keeping with our United Methodist tradition, we seek to enhance the quality of life and holistic growth of older persons."

UMCH FAMILY SERVICES

As Executive Director of UMCH Family Services (formerly, The United Methodist Children's Home), a Ministry of The West Ohio Conference of The United Methodist Church, I, Sean Reilly, respectfully submit this report for the calendar year 2016.

Mission:

The Mission of the United Methodist Children's Home is to strengthen our community by providing care, nurture and treatment to strengthen hurting children and families.

Accomplishments for 2016:

2016 continued to be a time of expansion for UMCH Family Services. In 2016 our report hoped to achieve an 80% effectiveness rate in our major programs and expand the number of children we serve by 10% or more. We exceeded our goals in all areas. We served over 1900 children and families up from just over 1200 in 2015, a nearly 60% increase. The mission of UMCH Family services has continued to focus on reaching more children in more places by providing homes, creating homes and preserving homes through all of the programs we offer. We continue to utilize technology and are providing care in sites 100 miles away through the internet. We opened a new cutting edge treatment facility closer to the heart of the populations we serve in downtown Columbus. We presented at an international conference on the best available treatments for the children and families we serve, those struggling with poverty, abuse and neglect and serious mental disorders. We are reaching out to more counties and recruiting foster homes across our communities.

UMCH in 2016

The following provides a brief snapshot of 2016 and the services provided by UMCH Family Services. We provided services and support to over 1900 of Ohio's at-risk children and families through one or more programs in 2016, an almost 60% increase from last year.

Our financial position continues to be strong. We experienced several one - time events in 2016 resulting in a deficit for year-end.

- Our 2016 audited financial statements show revenue of \$5,101,960 with expenses of \$5,376,483.
- Over 90% of our expenses were for direct programs to children

With the support of our generous donors and others, we expect revenues of \$5,730,000 with a surplus of \$138,000 in 2017.

Foster Care Services

The Foster Care program provided care and treatment to over 161 children in 2016, an increase of over 10%. We continue to be successful in expanding our recruiting for the program in an effort to provide more foster families across the conference and the state. Our two most recent recruiting classes will add 20% more homes.

Adoption Services

UMCH Family Services continues to expand Adoption Services. 24 children were adopted in 2016, a 40% increase from 2015. Agency staff continues to match children and families from Toledo to Cincinnati and from Cleveland to Marietta. We are currently serving over 30 children in our post adoption program and have over 40 parents searching for foster children. Once we match them we will help them all through the adoption process.

Outpatient Services

During 2016, UMCH Family Services provided outpatient mental health treatment and counseling services to over 1813 children and families. We have expanded our capacity to offer more psychiatric services in 2016. We have opened 3 additional sites to better serve our mission. School and agency staff are trained together to better offer services to the children and families we serve. We continue to offer psychiatric services through the internet to children in the Dayton area, thus eliminating a six month wait for some families due to the shortage of services available.

In 2017 we hope to:

- Expand our services to reach an additional 10% or more, children and families
- Preserve 80% or more of the families who so desperately need our help
- Return more than 80% of our foster children to home, kin or adoption
- Expand our Foster Care program to more counties in the Conference

In 2016, as always, the churches of the West Ohio Conference have helped us reach more children and families than ever before. With God's help we will continue to provide homes through our foster care program, find homes through our adoption programs and preserve and strengthen homes through our many mental health services.

I continue to be grateful to our wonderful staff, trustees, donors, churches, friends and families who make this ministry of caring for children possible.

Sincerely,

Sean Reilly
Executive Director

OHIO COUNCIL OF CHURCHES

Mission Statement

*The mission of the Ohio Council of Churches is to **make visible the unity of Christ's church**, provide a Christian voice on public issues, and engage in worship, education and service.*

Our Life Together in 2016

Networking and partnering: with Ohio Interfaith Power and Light (OhIPL), Ohio Voluntary Organizations Active in Disaster, UHCAN, (Universal Health Care Action Network), Ohio Consumers for Health Care, Coalition for the Common Good (poverty), Faith in Public Life, Drug Free Action Alliance, Ohio Catholic Conference, Ohioans to Stop Executions, and the Mershon Center at OSU. We have built relationships with the Jewish, Muslim, and other world religious communities in Ohio. We have assured those communities that we stand with them against bigotry and hate. We also partner with other organizations who have parts of Appalachia in their states.

Building relationships: among bishops and executive leaders of the Council; convening regional groups of church leaders. We co-sponsored a Faith-Climate Action day at the Statehouse as well as an Earthkeeping Summit with OhIPL; an evening with Shane Claiborne, an activist and author, with OTSE; and an interfaith gathering to address current hate crimes and gun violence.

Public Policy: A Legislative Brief goes out monthly with information about current concerns. The Public Policy director often gives testimony and follows issues. Issues addressed were: mental health, the death penalty, hunger, Payday lending, unemployment compensation, Ohio Foodbanks, Summer Food Programs, gun control, redistricting, Supplemental Nutrition Assistance Program, healthcare, voting rights for those with criminal convictions.

CareWorks (our managed care organization) and **CareWorksComp** (worker's compensation) provide lower rates for 650 churches connected with the Council.

We have been present at annual meetings of regional bodies. Mass incarceration was addressed at two board meetings in 2016. Racism is the focus for 2017. We have been counted on as a vital partner in addressing civil discourse. Our voice is requested many times through the year. The staff of the Council serves on the Ohio Global Leadership team, as a part of the US Global Leadership Campaign.

Thanks be to God for life together as the Body of Christ known as the Ohio Council of Churches!

Officers: The Rev. Raafat Zaki, President, Presbyterian Church (USA), Synod of the Covenant; the Rev. Phil Hart, Vice-President, United Church of Christ, Ohio Conference; the Rev. Dr. Charles Tyler, Sr., Secretary, African Methodist Episcopal Zion Church, Mid-Atlantic One District; the Rev. Tim Philabaum, Treasurer, Evangelical Lutheran Church in America, NW Ohio Synod; Rev. Deb Oskin, Chair for Foundation, Board of Trustees; The Rev. Dr. Otha Gilyard, Immediate Past President, Ohio Baptist General Convention; the Rev. Rebecca J. Tollefson, Executive Director.

"...so that they may be one, as we are one..." John 17:22b

PREACHER'S RELIEF SOCIETY

All active clergy members in the West Ohio Conference licensed by the West Ohio Conference and in good standing are eligible for membership in the Preacher's Relief Society (herein called the Society or P.R.S.)

Recognized as an affiliated Member Organization of the Conference, P.R.S. was first organized in 1837 by clergy to help minister to fellow clergy members and their families with unforeseen catastrophic expenses from health, death, fire, flood, or other circumstances beyond their financial control. This forerunner of our denominational pension and health care network continues to fill a widening gap in medical coverage for dental work and other out of pocket expenses along with other needs mentioned above. To join the Society it costs \$25 the first year with annual dues of \$25.00 given every spring. Retirees and those over 72 are ineligible to join. Retiree Society members and deceased member spouses pay no dues for continued membership.

Churches wishing to honor their pastor can sponsor them into membership. For more information or answers to questions contact Membership Secretary, Rev. Sharon Hausman 9822 Bradysville Road, Aberdeen, Ohio 45101 or by phone 740-621-0973 or by Email pastor.sharon62@gmail.com

Grants are available through treasurer Darrel Loar for members and their families who are members of P.R.S. Consideration is given according to the amount of need from out of pocket expenses presented on grant application blanks.

In 2016 the Society issued 21 grants to members defraying needs in the amount of \$43,954. In the past three years the Society has given a total in excess of \$100,000 to many different needy clergy. These funds come from interest and dividends in the permanent capital fund. Additional gifts to this fund are tax deductible as a recognized 501-c-3 organization. Our goal as a Society is to be available to help all clergy who are willing to join this long standing organization.

Current P.R.S. membership is 323 clergy members and spouses of deceased clergy members.

M. Joseph Miller, Chairperson of P.R.S. Board of Directors.
Harold M. Stockman, Business Manger P.R.S.

PROFESSIONAL ASSOCIATION OF UNITED METHODIST CHURCH SECRETARIES

Vicki Miller, President – vmiller@firstchurchnewark.org

Ohio PAUMCS –Strong and growing!

The Ohio Association of United Methodist Church Secretaries (PAUMCS) is dedicated to recognizing and affirming the position of church secretary, administrative assistant, office manager etc with the local church in a formal organization and providing continuing education to expand the office professional. This is done through training, networking and supporting the fostering of a more professional work relationship between local church staff, clergy, district and conference staffs.

In 2016, membership increased, bylaws were revised to reflect the changing culture of church work and continuing education opportunities at a Spring Meeting and a Fall Conference held around Ohio – including East and West Ohio churches. Craig Catlett, of the training and development staff at UM Communications in Nashville provided communication and web site training in the Spring and Sue Thompson, Executive Assistant to Rev. Adam Hamilton provided tips and techniques to assist pastors and all church staff in being effective in their positions.

Ohio PAUMCS supports its membership with scholarships to attend the meetings. Additional support of mission and UMCOR projects such as the Flint, Michigan water crisis and the floods in West Virginia and spiritual renewal were included as break-out sessions at the meetings. Members also attended national convention, returning with training and networking opportunities.

Our goals for 2017 are to continue to educate and foster the recognition of the value of the local church secretary, administrative assistant and others serving in similar positions. The local church staff needs to support each other, work together in a professional and mutually respectful atmosphere to make disciples for Christ and promote the growth of United Methodist.

Membership is minimal at \$25 individual or \$40 staff and meeting registrations are usually less than \$25 for quality training and speakers. Watch for the Spring and Fall 2017 registrations as you follow us on our Face book page at [facebook.com/Ohio-PAUMCS](https://www.facebook.com/Ohio-PAUMCS). We have place for you.

XIV

STATISTICIAN AND TREASURER'S TABLES

DISTRICTS	PAGE
Capitol Area North	362
Capitol Area South	368
Foothills	380
Maumee Watershed	392
Miami Valley	404
Northwest Plains	416
Ohio River Valley	428
Shawnee Valley	440
Recapitulation	452

WEST OHIO CONFERENCE FOR YEAR 2016

STATISTICIAN'S & TREASURER'S TABLES

CAPITOL AREA NORTH																
GCFA#	CHURCH	PASTOR	TOTAL MEMBERS	REC'D ON PROF OF FAITH	RESTOR -ED BY AFFIR- MATION	CORRCT PREVS YRS ERRORS BY ADDI- TION	REC'D FROM OTHER UMC	REC'D FROM OTHER DENOM	RMVD BY CHARGE CONF	WITH DRAWN	CORRCT PREVS YRS ERRORS BY SUBT- RACT	RMVD TRNSFR TO OTHER UMC	RMVD TRNSFR TO OTHER DENOM	RMVD BY DEATH	TOTAL MEMBER SHIP END OF YEAR	AVG ATTEND AT ALL WEEKLY WORSHIP SERVICE
			REPORT LAST YEAR	2A	2B	2C	3	4	5A	5B	5C	6	7	8	9	10
653722	Asbury North	Michaela Jasper Brown	237	0	0	0	0	2	0	0	0	0	0	4	235	75
672521	Belle Center	Kevin Smith	269	1	0	0	0	0	0	0	0	0	0	2	268	83
672543	Bellefontaine	Harry Kearns	417	15	0	0	0	2	0	0	0	0	0	11	423	205
668038	Bellpoint	Paul McCullough	168	2	0	0	0	0	0	2	0	6	0	2	160	93
656587	Bethel International	Michael Pratt	416	19	0	0	0	3	7	8	0	27	2	6	402	319
668404	Bexley	Rebecca Platt	795	19	0	0	0	7	0	23	4	6	2	12	774	256
672565	Big Springs	Douglas Thompson	32	0	0	0	0	0	0	0	0	0	0	0	32	23
668426	Broad Street	Louise Seipel	254	0	0	0	0	8	3	6	0	0	0	4	252	131
676142	Caldwell Memorial	Brandi Grant-Rigsby	22	0	0	0	0	0	0	0	0	0	0	0	22	7
991083	Centenary Columbus	Dennis Payne	151	3	0	0	0	0	0	22	0	6	2	0	121	50
668483	Church of the Good Shepherd	Donald Wallick	184	0	0	0	1	1	0	0	0	0	0	2	183	110
670098	Church of the Master	Anna Gullozet	691	18	3	0	11	4	0	8	0	2	0	12	705	298
669487	Church of the Messiah	James Wilson	1,828	48	1	0	9	10	35	11	0	6	3	25	1,816	850
674052	Church of the Redeemer	Richard Birk	344	8	0	0	0	0	0	0	0	4	0	7	341	130
670134	Church of the Saviour	John Wallace	147	1	0	0	1	1	0	0	0	0	0	1	149	85
675967	Claibourne	Kevin Orr	70	0	0	0	0	0	0	0	0	0	0	3	67	15
658633	Crosswood Marion	Jennifer Bass	113	0	0	0	0	0	8	1	3	4	0	4	93	77
676005	De Graff	Michael Mitchell	144	0	0	0	0	0	0	0	0	0	0	0	144	71
669443	Delaware Warrensburg	Kathryn Hobson	35	1	0	0	0	0	0	0	0	0	0	1	35	15
669088	Delaware William Street	Julie Carmean	280	7	0	0	13	0	0	0	2	0	10	288	165	
668712	Dublin Indian Run	Jeffrey Allen	357	19	23	5	13	6	0	0	0	8	0	1	414	243
676040	East Liberty	Linda Dulin-Moore	20	0	0	0	0	0	0	0	0	0	0	0	20	29
668574	Easton Community	Donnetta Peaks	71	8	0	0	0	0	0	1	0	19	0	1	58	29
653471	Ebenezer Columbus	Samuel Osam Duodu	340	36	0	0	0	0	0	0	0	1	1	1	373	130
668472	Epworth Columbus	Jennifer Kimball Casto	135	5	0	0	0	0	9	0	0	0	0	4	127	84
673183	Epworth Marion	David Hoffman	448	8	2	0	2	4	5	11	0	9	0	9	430	193
668803	Global Community	Daniel Kim	112	20	0	0	0	0	0	0	0	0	0	0	132	110
672827	Green Camp	Joshua Freshour	175	6	2	0	3	0	0	0	47	0	0	3	136	87
669146	Harlem Road	Bud Leskovac	375	24	0	0	3	5	0	2	2	2	2	1	398	294
673478	Hopewell	Gerald Lewis	47	0	0	0	0	0	0	0	0	0	0	0	46	26
672884	Huntsville	Bryan Meadows	303	13	0	0	0	7	43	0	0	0	0	8	272	195
669261	Jerome	Deborah Stevens	468	9	2	0	0	2	10	0	0	3	1	6	461	175
668643	King Avenue	John Keny	590	28	1	0	6	1	0	14	3	1	1	2	605	470
668608	Korean Columbus	Yijoon Chang	103	0	0	18	0	15	0	0	0	2	12	1	121	128
673002	La Rue	Michael Raypholtz	182	0	0	2	2	0	18	0	0	0	0	3	165	76
672986	Lakeview Christ	David Moore	54	0	0	0	0	0	0	0	0	0	0	2	52	19
991117	Lee Avenue		12	0	0	1	0	0	0	2	0	0	0	1	10	4
669283	Lewis Center	Thomas Hanover	569	9	3	0	10	3	5	5	0	3	0	1	580	427
673024	Lewisstown-Trinity	Debra Ketcham	140	2	0	0	0	0	22	4	0	1	0	1	114	78
669306	Linworth	Curnell Graham	745	34	3	0	14	2	49	11	0	15	5	15	703	408
676244	Magnetic Springs	Judy Cramer	66	0	0	0	0	0	0	0	0	0	0	0	66	42
668698	Maize Manor	Ryan Grace	260	13	0	0	2	0	0	1	0	3	0	13	258	170
668701	Maple Grove	Glenn Schwerdtfeger	589	13	0	0	12	8	25	9	0	2	0	16	570	268
676266	Marysville	Aaron Brown	1,025	26	4	2	14	1	79	1	0	7	2	9	974	436
668723	Maynard Avenue	Patricia Wagner	131	5	0	0	1	0	9	1	0	2	2	2	121	90
673263	Meeker	Kathy Herr	120	0	0	0	0	0	0	0	0	0	0	0	120	45
676368	Middleburg	Richard Riggs	113	0	0	0	2	0	5	0	0	0	0	3	107	80
676381	Milford Center	Pam Connolly	81	2	0	0	4	0	0	0	0	0	0	3	84	45
673285	Morral	Sean McLeod	57	0	0	0	0	0	0	0	0	0	0	0	57	20
669330	New Albany	J Franklin Luchsinger	436	13	0	0	9	6	0	0	0	0	0	5	459	404
673321	New Bloomington	Kathy Herr	41	0	0	0	0	0	0	0	0	0	0	0	41	15
676483	New Dover	M Wayne Engle	17	0	0	0	0	0	0	0	0	0	0	2	15	10
670692	New Life	Amy Aspey	52	0	0	0	0	0	0	0	0	0	4	1	47	130
668825	North Broadway	Marcus Atha	584	3	3	2	18	10	49	2	0	2	0	16	551	257
676038	North Greenfield	Linda Dulin-Moore	38	3	0	0	0	0	0	0	0	0	0	1	40	27
676541	North Lewisburg	Karen Montgomery	189	11	0	0	2	0	0	0	0	6	0	2	194	73
672111	Northwest	Mebane Pridgen McMahon	767	7	3	0	4	0	33	0	6	1	11	730	351	
658770	Oakland Marion	Rafael Velazco	47	3	0	0	0	0	0	0	0	0	0	3	47	26
669773	Ostrander	M Wayne Engle	28	0	0	0	0	0	0	0	0	0	0	0	28	30
669795	Peachblow	Elwood Keene	33	3	0	0	0	0	0	0	0	0	0	1	35	29
676563	Pharisburg	Judy Cramer	66	0	0	0	0	0	0	0	0	0	0	0	66	24
676665	Plain City	Blaine Keene	316	4	0	0	0	1	0	0	0	3	1	2	315	134
669341	Powell	Larry Brown	1,251	44	0	0	29	5	41	14	9	23	12	4	1,226	451
673467	Prospect	Carolyn Christman	116	4	0	0	0	1	8	0	2	0	0	4	107	61
673206	Prospect Street	Therese Lehman	343	3	0	0	5	1	0	0	0	1	0	8	343	178
676701	Quincy	Gerald Lewis	101	0	0	0	0	0	0	0	0	0	0	1	100	55
676723	Raymond	Brandi Grant-Rigsby	124	9	0	0	2	0	0	0	0	0	0	0	135	57
676767	Richwood First	Joseph Rhea	301	1	0	0	0	0	0	0	0	0	0	3	299	65
668860	Riverside Columbus	David Griebner	748	7	4	13	4	3	0	0	0	1	0	15	763	292
673525	Rum Creek	Robert Ulmer	45	0	0	0	0	0	0	0	0	0	0	0	45	22
676107	Rush Creek	Joshua Freshour	96	0	0	0	0	0	0	0	0	0	0	2	94	38
673547	Rushsylvania	Scott Miller	120	0	0	0	0	0	0	0	0	2	0	2	116	79
668882	St Lukes Columbus	Laurie Lynn Clark	98	16	0	0	0	0	0	0	0	0	1	2	111	76
004645	Stone Village	John Wooden	0	0	0	0	82	0	0	0	0	0	0	0	82	120
669077	Stonybrook	Robert Thomas	750	14	13	0	14	2	16	6	0	4	0	6	761	467
668621	Summit Columbus	Laura Young	93	1	0	0	0	0	0	5	0	1	0	3	85	81
668905	Trinity Columbus	Wade Giffin	1,458	22	0	0	10	7	0	6	0	5	0	11	1,475	641
669226	Two Rivers	David Bridgman	31	0	0	0	0	0	1	0	0	0	0	3	27	53
676370	Unionville Center	Bonnie Frost	32	0	0	0	0	0	0	0	0	0	0	0	32	15
673720	Waldo	Gerald Frazee	86	1	0	0	0	0	0	0	1	0	0	3	83	15
676357	Walnut Grove	David Moore	15	0	0	0	2	0	0	0	0	0	0	0	17	20
677124	West Liberty	Lee Ortmann	62	0	0	0	0	0	0	0	0	0	0	0	62	55
673800	West Mansfield	Douglas Thompson	141	2	0	0	2	0	8	0	0	0	0	4	133	74
677135	West Mansfield Bethel	Kevin Orr	6	0	0	0	0	0	0	0	0	0	0	0	6	8
673274	Whitehall	Kathleen Herington	99	3	0	0	0	0	0	0	0	0	1	1	100	80
669501	Worthington	Cyndy Garn	1,295	15	10	0	14	0	144	15	30	7	2	25	1,111	515
659898	York Center	Jeff Waeger	53	2	0	0	0	0	0	0	0	0	0	2	53	30
676051	Zanesfield	Scott Miller	142	2	0	0	0	0	0	0	0	0	0	2	142	74
	Curr		24,505	615	77	43	340	117	681	136	103	201	55	361	24,160	12,591
	Prev		25,492	606	71	54	222	99	955	186	222	210	68	398	24,505	13,184
	Increase/Decrease ()		(987)	9	6	(11)	118	18	(274)	(50)	(119)	(9)	(13)	(37)	(345)	(593)

CAPITOL AREA NORTH																		
GCFA#	CHURCH	AMT PAID TO PROJECTS (UMW)	# OF VIM TEAMS FROM THIS CHURCH	# OF CHURCH MBRSPRTCPNG ON VIM TEAMS	# OF PERSONS ENGAGED IN MISSION	# PRSNRS SRVED BY MIN FOR DAY-CRE & OR EDU	# PRSNRS SERVED BY MIN FOR OUT-RCH & JUSTICE	VALUE OF CHURCH LAND BUILDINGS	VALUE OF OTHER CHURCH-OWNED ASSETS	DEBT SECURED BY CHURCH ASSETS	OTHER DEBT	TOTAL AMT APPORT TO LOCAL CHURCH CONF	TOTAL AMT APPORT PAID BY CHURCH CONF	TOTAL AMT APPORT TO LOCAL CHURCH DISTRICT	TOTAL AMT APPORT PAID BY CHURCH DISTRICT	GENERAL ADVANCE SPECIALS		
		26B	27A	27B	28	29	30	31	32	33	34	35A	35B	36A	36B	37		
653722	Asbury North	200	0	0	44	0	120	1,972,825	357,405	0	0	20,426	6,528	2,875	2,875	0		
672521	Belle Center	0	0	0	24	8	85	3,206,900	344,000	17,564	0	23,008	23,008	3,238	3,238	0		
672543	Bellefontaine	1,650	0	0	140	0	816	1,063,080	664,514	0	0	45,335	20,000	6,381	6,381	0		
668038	Bellpoint	520	0	0	0	0	175	445,600	553,500	26,097	0	22,665	9,665	3,191	3,191	0		
656587	Bethel International	7,891	0	0	170	76	3,250	4,690,200	0	158,069	0	57,931	57,931	8,155	8,155	100		
668404	Bexley	0	1	7	235	72	500	10,090,000	2,051,287	365,000	0	88,750	62,350	12,492	12,492	14,919		
672565	Big Springs	1,525	0	0	10	25	65,000	5,900	0	0	0	2,965	2,995	417	417	0		
668426	Broad Street	0	1	7	80	103	4,776	675,000	244,002	189,377	0	38,760	38,760	5,456	5,456	967		
676142	Caldwell Memorial	63	0	0	2	0	5	150,000	38,000	0	0	2,072	2,072	291	291	0		
991083	Centenary Columbus	0	0	0	20	0	200	573,700	0	0	0	17,422	3,687	2,452	1,425	0		
668483	Church of the Good Shepherd	3,200	0	0	125	0	1,925	857,000	13,400	0	722	23,920	23,920	3,367	3,367	1,154		
670098	Church of the Master	2,000	0	0	240	0	1,500	8,394,000	769,282	0	0	76,153	76,153	10,719	10,719	28,174		
669487	Church of the Messiah	24,887	1	13	500	173	3,435	7,548,526	1,651,112	0	0	168,905	168,905	23,637	23,637	14,600		
674052	Church of the Redeemer	0	0	0	0	70	0	1,980,000	138,000	0	0	33,402	33,402	4,701	4,701	406		
670134	Church of the Saviour	0	0	0	0	0	0	1,490,850	322,879	0	0	19,020	19,020	2,677	2,677	188		
675967	Clabourne	0	0	0	0	0	0	85,000	0	0	0	4,845	4,845	682	682	695		
658633	Crosswood Marion	570	0	0	65	59	400	1,870,092	85,632	692,645	0	23,409	13,168	3,295	3,295	0		
676005	De Graff	1	0	0	123	58	2,180	1,500,000	89,966	617,355	0	19,324	500	2,720	2,720	0		
669443	Delaware Warrensburg	970	0	0	0	0	0	450,000	23,500	0	0	3,173	3,173	447	447	0		
669088	Delaware William Street	0	0	0	265	275	4,750	4,543,400	169,647	0	0	31,123	31,123	4,381	4,381	4,312		
668712	Dublin Indian Run	0	1	10	63	325	625	4,300,000	250,400	350,000	0	54,036	5,404	7,606	7,606	2,852		
676040	East Liberty	400	0	0	0	0	86	680,000	0	0	0	4,294	4,294	605	605	0		
668574	Easton Community	0	0	0	6	0	0	2,712	1,963,027	233,653	0	9,575	9,575	1,348	1,348	103		
653471	Ebenezer Columbus	0	0	0	13	0	0	2,246,700	0	0	14,383	31,369	24,685	4,415	4,415	500		
668472	Epworth Columbus	500	1	10	28	51	15,851	2,600,000	0	0	26,417	24,794	9,525	3,490	1,425	0		
673183	Epworth Marion	4,253	0	0	300	180	975	7,813,000	1,125,000	0	0	47,272	37,818	6,654	6,654	2,235		
668803	Global Community	0	0	0	15	50	100	1,094,800	353,894	0	0	12,463	12,463	1,754	1,754	0		
672827	Green Camp	0	0	0	25	0	250	1,068,000	92,000	0	0	12,501	12,501	1,760	1,760	0		
669146	Harlem Road	0	0	0	43	168	0	2,430,000	76,225	963,230	0	34,886	34,888	4,910	4,910	335		
673478	Hopewell	0	0	1	3	0	0	450,000	0	0	0	4,978	4,978	700	700	0		
672884	Hopewell	0	1	0	0	0	0	1,180,964	150,000	157,753	0	25,442	25,442	3,581	3,581	0		
669261	Jerome	0	0	0	10	225	851,483	187,714	0	0	63,061	63,061	8,876	8,876	1,149			
668643	King Avenue	11,245	1	11	450	60	10,000	4,000,000	2,140,638	0	0	81,791	81,791	11,514	11,514	21,418		
668608	Korean Columbus	0	0	0	0	0	0	750,000	88,000	0	0	20,255	10,127	2,851	2,851	0		
673002	La Rue	0	0	0	50	68	1,345	1,457,000	15,912	0	0	20,426	20,426	2,875	2,875	168		
672986	Lakeview Christ	100	0	0	10	0	400	121,950	8,196	0	0	4,787	81	674	40	0		
991117	Lee Avenue	0	0	0	0	0	2	80,000	0	0	0	1,216	25	171	129	0		
669283	Lewis Center	5,971	0	1	181	364	624	2,043,614	264,173	717,231	51,697	54,680	54,680	7,697	7,697	5,137		
673024	Lewisstown-Trinity	1,740	0	0	70	205	1,018	1,762,700	205,000	0	0	16,509	16,509	2,324	2,324	500		
669306	Linworth	6,131	1	6	411	280	3,300	4,986,803	948,500	44,056	0	105,064	105,064	14,649	14,649	5,703		
676244	Magnetic Springs	3,000	0	0	40	20	250	125,000	0	0	0	6,006	6,006	845	845	0		
668698	Maize Manor	1,587	0	0	14	64	2,970	4,753,000	0	0	0	31,160	31,160	4,386	4,386	5,520		
668701	Maple Grove	1,000	1	10	400	36	1,200	6,619,775	1,695,989	100,519	0	67,241	67,241	9,465	9,465	7,758		
676266	Marysville	10,080	1	1	378	192	2,500	14,278,110	569,619	0	0	120,357	120,357	16,802	16,802	170		
668723	Maynard Avenue	0	0	0	37	80	310	1,039,700	72,922	26,987	0	15,180	15,280	2,137	2,137	100		
673263	Meeke	2,500	0	0	0	0	0	456,100	177,000	0	0	10,126	10,126	1,425	1,425	0		
676368	Middleburg	0	0	0	13	0	125	752,700	0	0	0	13,661	6,968	1,923	981	0		
676381	Milford Center	0	0	0	26	0	185	1,135,710	50,000	0	0	7,182	7,182	1,011	1,011	0		
673285	Morral	0	0	0	10	0	100	171,630	20,000	0	0	3,952	1,753	556	556	0		
669330	New Albany	0	1	7	230	267	5,200	2,051,049	259,786	7,544	45,889	64,315	64,315	9,053	9,053	3,400		
673321	New Bloomington	0	0	0	4	0	0	131,140	0	0	0	3,818	3,818	538	538	0		
676483	New Dover	565	0	0	0	0	1	174,280	60,000	0	0	2,736	2,736	385	385	0		
670692	New Life	0	0	0	19	0	15,000	1,228,609	76,650	0	0	17,025	17,025	2,396	2,396	0		
668825	North Broadway	0	6	42	184	133	2,544	8,806,572	1,003,205	1,390,759	0	75,849	75,849	10,676	10,676	13,558		
676038	North Greenfield	0	0	0	0	0	150	546,000	725,000	0	0	4,749	4,749	669	669	808		
676541	North Lewisburg	1,463	0	0	57	120	805	180,350	0	86,720	0	21,491	21,491	3,025	3,025	0		
672111	Northwest	0	0	0	185	85	690	5,700,000	88,612	402,015	0	74,688	74,688	10,513	10,513	610		
658770	Oakland Marion	0	0	0	0	0	85	500,000	65,000	0	0	5,946	4,411	837	837	0		
669773	Ostrander	0	0	0	13	0	0	65,000	38,592	0	0	4,692	4,692	661	661	0		
669795	Peachblow	546	0	0	34	0	1,346	188,100	100,691	0	0	4,312	4,312	607	607	1,030		
676563	Pharisburg	1,500	23	0	35	0	1,000	270,690	36,000	0	0	7,769	7,769	1,093	1,093	0		
676665	Plain City	0	0	0	145	0	5,000	1,375,000	866,758	0	0	35,928	35,928	5,058	5,058	0		
669341	Powell	23,234	1	10	579	177	14,342	8,555,858	465,830	3,119,903	0	101,073	101,073	14,087	14,087	1,260		
673467	Prospect	0	0	0	40	180	275	250,000	400,000	0	0	13,223	200	1,861	729	0		
673206	Prospect Street	7,995	1	13	29	0	784	3,590,000	242,000	0	0	30,172	30,172	4,247	4,247	700		
676701	Quincy	300	0	0	30	0	120	385,000	101,592	0	0	10,904	5,452	1,535	1,535	306		
676723	Raymond	0	0	0	22	0	500	269,013	26,858	13,305	0	11,630	11,630	1,637	1,637	0		
676767	Richwood First	0	0	0	0	0	1,150	1,800,000	115,000	4,200	0	19,777	18,185	2,784	2,784	0		
668860	Riverside Columbus	0	0	0	80	50	8,330	6,100,000	1,020,337	0	0	78,147	78,147	11,000	11,000	200		
673525	Rum Creek	0	0	0	0	0												

CAPITOL AREA NORTH																	
GCFA#	CHURCH	WORLD	WOC	YOUTH	TOTAL	TOTAL	HUMAN	ONE	PEACE	NATIVE	WORLD	UM	TOTAL	TOTAL	TOTAL	TOTAL	
		SERVICE	ADVANCE	SERVICE	GIVEN	GIVEN	RELATIONS	GREAT	WITH	AMERI-	COM-	STUDENT	PAID	PAID	PAID	PAID	PAID
		SPECIALS	SPECIALS	FUND	TO UM	TO NON-UM	SUNDAY	HOUR OF	JUSTICE	CAN MIN-	MUNION	DAY	FOR	FOR	FOR	FOR	
		38	39	40	43	44	45A	45B	45C	45D	45E	45F	46	47	48	49	50
653722	Asbury North	0	0	0	1,000	0	0	0	0	0	0	0	0	8,400	39,000	0	3,000
672521	Belle Center	0	0	0	0	0	0	0	0	0	0	14,090	0	47,750	0	7,163	
672543	Bellefontaine	0	0	0	0	394	0	0	0	0	0	11,768	4,590	53,567	0	20,000	
668038	Bellpoint	0	0	0	0	0	20	100	0	0	10	11,992	0	57,820	0	12,012	
656587	Bethel International	0	0	0	0	49,229	114	0	0	183	160	24,011	8,256	65,730	48,626	18,000	
668404	Bexley	0	0	0	60	2,567	0	0	0	0	0	15,843	0	65,000	2,391	25,000	
672565	Big Springs	0	0	0	3,488	1,475	0	0	0	0	0	1,625	3,596	7,940	0	1,329	
668426	Broad Street	0	0	0	102,025	16,475	0	453	71	0	0	15,580	0	61,532	38,000	16,500	
676142	Caldwell Memorial	0	0	0	0	0	0	0	0	0	0	1,456	1,652	7,934	0	0	
991083	Centenary Columbus	0	0	0	500	0	56	50	0	0	188	0	8,839	22,780	45,000	11,000	
668483	Church of the Good Shepherd	0	0	0	3,509	1,355	49	347	67	75	191	11,355	14,302	52,575	0	0	
670098	Church of the Master	0	0	0	8,416	5,723	20	854	86	109	107	10,751	0	55,595	9,000	13,886	
669487	Church of the Messiah	0	0	0	20,000	295,107	510	1,725	368	448	430	13,912	23,195	97,520	54,080	0	
674052	Church of the Redeemer	0	0	0	0	0	0	0	0	0	0	10,752	22,518	42,224	0	20,000	
670134	Church of the Saviour	0	0	0	0	440	20	0	75	80	0	9,473	9,180	39,700	0	15,000	
675967	Claibourne	0	0	0	695	1,200	0	0	0	0	0	1,575	0	12,768	0	0	
658633	Crosswood Marion	0	0	0	942	188	0	0	0	0	0	8,026	0	38,708	0	3,678	
676005	De Graff	0	0	0	0	1,284	0	0	0	0	0	5,262	9,900	32,941	0	1,532	
669443	Delaware Warrensburg	0	0	0	133	250	0	0	0	0	43	0	0	9,000	0	0	
669088	Delaware William Street	0	0	0	1,642	1,648	0	0	0	0	0	15,289	7,573	58,119	0	6,410	
668712	Dublin Indian Run	0	0	0	27,635	22,400	0	402	0	0	0	13,469	20,250	65,100	4,174	0	
676040	East Liberty	0	0	0	0	652	0	0	0	0	0	1,540	0	11,000	0	0	
668574	Easton Community	0	0	0	0	0	0	0	0	0	0	11,264	10,710	50,004	0	15,000	
653471	Ebenezer Columbus	0	0	0	0	29,440	0	0	0	0	0	0	0	37,900	0	0	
668472	Epworth Columbus	0	0	0	0	0	0	0	0	0	0	9,826	11,495	50,599	0	9,500	
673183	Epworth Marion	0	0	0	28,589	2,624	0	1,628	0	0	0	10,447	22,518	48,342	0	8,592	
668803	Global Community	0	0	0	0	0	0	0	0	0	0	14,188	22,518	39,700	0	24,000	
672827	Green Camp	0	0	0	0	0	0	0	0	0	0	0	0	23,604	0	6,597	
669146	Harlem Road	0	0	0	0	12,523	0	0	0	0	0	14,220	19,980	41,423	0	4,974	
673478	Hopewell	0	0	0	156	600	0	0	0	0	0	0	0	15,968	0	0	
672884	Huntsville	0	0	0	0	8,651	0	0	0	0	0	10,229	25,020	55,255	0	15,000	
669261	Jerome	0	0	0	0	17,759	0	729	0	0	0	16,068	8,262	68,000	18,000	31,000	
668643	King Avenue	0	0	0	19,979	125,226	933	2,021	635	724	606	621	25,729	17,982	73,962	41,412	46,558
668608	Korean Columbus	0	0	0	0	940	0	0	0	0	0	8,000	25,693	43,761	0	6,064	
673002	La Rue	0	0	0	0	67	0	0	0	0	0	8,610	22,518	39,700	0	12,076	
672986	Lakeview Christ	0	0	0	0	0	0	30	0	0	0	1,620	0	11,573	0	0	
991117	Lee Avenue	0	0	0	0	145	0	0	0	0	0	0	0	0	0	0	
669283	Lewis Center	0	0	0	100	15,735	0	0	0	0	0	11,674	17,502	53,679	0	24,571	
673024	Lewistown-Trinity	0	0	0	416	7,032	108	42	59	117	0	8,610	19,980	39,700	0	0	
669306	Linworth	0	0	0	0	59,000	0	0	0	263	150	25,535	50,955	72,125	67,391	43,999	
676244	Magnetic Springs	0	0	0	0	0	0	0	0	0	0	0	0	16,656	0	4,135	
668698	Maize Manor	0	0	0	0	0	143	132	0	0	75	75	0	54,000	0	20,000	
668701	Maple Grove	0	0	0	400	21,070	0	1,225	0	0	469	12,059	9,180	59,711	0	9,742	
676266	Marysville	0	0	0	0	181,643	0	0	0	0	0	29,921	44,805	73,098	41,310	9,823	
668723	Maynard Avenue	0	0	0	0	0	69	155	0	105	105	7,824	17,982	35,566	0	10,299	
673263	Meeker	0	0	0	0	1,000	0	17	0	0	0	0	0	9,862	0	6,684	
676368	Middleburg	0	0	0	1,100	20,478	0	0	0	0	0	8,879	17,982	40,685	0	0	
676381	Milford Center	0	0	0	600	1,089	0	0	0	0	0	0	0	19,850	0	0	
673285	Morral	0	0	0	0	0	0	0	0	0	0	0	0	9,475	0	0	
669330	New Albany	0	0	0	0	15,303	0	0	0	0	0	17,505	25,020	77,760	0	13,548	
673321	New Bloomington	0	0	0	0	400	40	66	0	0	0	0	0	5,728	0	3,525	
676483	New Dover	0	0	0	310	100	0	0	0	0	0	0	0	8,496	0	0	
670692	New Life	0	0	0	0	0	0	0	0	0	0	2,945	0	25,192	0	24,769	
668825	North Broadway	0	830	0	0	12,867	351	836	358	401	518	21,420	0	80,000	50,963	36,857	
676038	North Greenfield	0	0	0	933	215	0	0	0	0	0	1,540	0	11,000	0	0	
676541	North Lewisburg	0	0	0	3,025	0	0	0	0	0	0	7,329	0	43,483	0	11,619	
672111	Northwest	0	0	0	7,200	28,430	0	0	0	0	0	12,314	25,020	63,116	25,020	3,416	
658770	Oakland Marion	0	0	0	837	250	0	0	0	0	0	2,572	4,590	19,850	0	0	
669773	Ostrander	0	0	0	369	250	0	0	0	0	0	0	0	8,500	0	0	
669795	Peachblow	0	0	0	1,241	2,359	0	0	0	0	0	0	2,016	20,157	0	0	
676563	Pharisburg	0	0	0	3,200	750	0	0	0	0	0	0	0	15,980	0	2,100	
676665	Plain City	0	0	0	20,783	29,737	0	0	0	0	0	11,070	25,020	51,277	0	6,918	
669341	Powell	0	0	0	11,534	0	0	0	0	0	0	15,630	22,518	83,901	18,768	22,947	
673467	Prospect	0	0	0	0	1,358	0	0	0	0	0	5,459	27,632	39,700	0	7,058	
673206	Prospect Street	0	0	0	1,000	2,700	20	110	8	15	70	9,737	17,982	45,000	0	4,176	
676701	Quincy	0	0	0	0	1,100	17	38	32	53	0	8,748	13,451	40,350	0	3,772	
676723	Raymond	0	0	0	400	5,520	0	0	0	0	0	8,135	6,775	38,553	0	4,085	
676767	Richwood First	0	0	0	0	0	45	56	90	22	37	8,814	0	42,355	0	0	
668860	Riverside Columbus	0	0	0	13,763	81,357	0	0	0	0	0	21,208	40,500	83,640	42,240	11,146	
673525	Rum Creek	0	0	0	0	7,000	0	0	0	0	0	1,963	5,219	10,556	0	1,246	
676107	Rush Creek	0	0	0	104	1,535	25	25	25	25	114	3,331	0	15,258	0	3,716	
673547	Rushsylvania	0	0	0	0	3,331	0	0	0	0	0	4,683	4,495	21,060	0	6,915	
668882	St Lukes Columbus	0	0	0	1,002	665	0	0	0	0	0	3,605	9,983	39,700	0	18,000	
004645	Stone Village	0	0	0	0	0	0	0	0	0	0	8,996	8,648	42,551	0	12,424	
669077	Stonybrook	0	0	0	5,205	58,906	0	800	0	0	0	24,308	25,020	96,653	43,296	36,138	
668621	Summit Columbus	0	0	0	80	318	0	0	0	0	0	9,874	0	38,819	25,638	28,125	
668905	Trinity Columbus	0	0	0	24,980	36,575	0	1,230	0	0	1,095	36,062	67,554	96,040	66,170	37,833	
669226	Two Rivers	0	0	0	0	3,492	0	0	0	0	0	14,031	19,980	83,000	0	24,500	
676370	Unionville Center	0	0	0	0	0	0	0	0	0	0	0	0	7,000	0	0	
673720	Waldo	0	0	0	125	0	25	35	25	25	25	2,572	3,443	16,555	0	0	
676357	Walnut Grove	0	0	0	140	0	0	0	0	0	0	0	0	8,400	0	0	
677124	West Liberty	0	0	0	0	34,303	0	0	0	0	0	12,924	17,982	51,000	0	5,101	
673800	West Mansfield	0	0	0	451	1,937	0	0	0	0	0	6,930	14,388	31,909	0	4,163	
677135	West Mansfield Bethel	0	0	0	350	635	0	100	0	0	0	1,074	0	7,500	0	0	
673274	Whitehall	0	0	0	454	1,265	57	0	67	87	120	11,973	20,979	39,700	22,730	6,000	
669501	Worthington	0	0	0	6,170	6,844	352	1,248	0	143	96	24,023	16,524	71,335	42,436	43,373	
65																	

CAPITOL AREA NORTH															
GCFA#	CHURCH	TOTAL PD TO PASTR FOR ACCTBLE REIMBURSEMENT	TOTAL PD TO PASTR FOR OTHER CASH ALLOWANCE	TOTAL PD IN SALARY & BENEFITS FOR DEACONS	TOTAL PD IN SALARY & BENEFITS FOR DIAC MINISTER	TOTAL PD IN SALARY & BENEFITS FOR CHURCH STAFF	TOTAL AMT SPENT FOR LOCAL CHURCH EXPENSE	TOTAL AMT SPENT FOR LOCAL CHURCH OPER. EXPENSE	TOTAL CHURCH OPERATING EXPENSE	TOTAL PAID ON PRINCIPAL & INTEREST ON DEBT	TOTAL PAID ON CAPITAL EXPENSE	GRAND TOTAL PAID	NO# OF HOUSEHOLDS GIVING TO LOCAL CHURCH	AMT RECEIVED THRU PLEDGES	AMT RECEIVED FROM NON-PLEDGING YET IDENTIFIED
		51	52	53	54	55	56	57	57.5	58	59				
653722	Asbury North	2,400	0	0	0	20,200	16,650	26,000	107,250	0	0	126,053	65	138,050	15,355
672521	Belle Center	3,803	5,000	0	0	11,046	4,057	36,586	115,405	24,008	7,311	187,060	72	0	158,573
672543	Bellefontaine	5,690	0	0	0	110,700	43,184	97,786	330,927	0	141,555	515,615	210	304,291	43,147
668038	Bellpoint	4,404	4,400	0	0	49,097	1,831	31,531	161,095	6,060	16,470	208,603	134	0	196,813
656587	Bethel International	10,838	0	0	0	161,328	61,610	86,825	452,957	158,474	22,269	781,839	220	397,883	438,082
668404	Bexley	5,000	2,675	0	0	310,260	13,780	173,705	597,811	11,068	50,000	767,110	252	388,671	232,087
672565	Big Springs	1,044	0	0	0	0	1,028	7,979	19,320	0	2,500	35,416	16	0	20,130
668426	Broad Street	243	0	0	0	66,500	19,514	108,393	310,682	1,275	3,684	495,428	150	285,115	75,500
676142	Caldwell Memorial	447	0	0	0	0	75	3,633	12,089	0	450	18,018	7	0	13,298
991083	Centenary Columbus	902	0	0	0	21,471	11,892	30,046	120,311	0	191	158,027	65	0	110,341
668483	Church of the Good Shepherd	4,831	0	0	0	56,359	13,431	59,608	186,804	0	5,826	252,670	97	182,275	14,706
670098	Church of the Master	6,200	600	0	0	270,685	37,612	100,895	494,473	0	53,481	689,308	244	484,660	149,602
669487	Church of the Messiah	12,237	0	0	0	433,548	78,656	224,098	900,139	0	243,725	1,706,990	866	0	1,419,597
674052	Church of the Redeemer	1,102	0	0	0	54,139	10,267	71,268	199,000	0	0	270,779	130	185,497	60,790
670134	Church of the Saviour	2,474	0	0	0	39,481	5,080	38,464	140,199	132	2,080	183,564	52	61,000	188,436
675967	Claiborne	1,048	200	0	0	0	0	11,483	25,499	0	0	35,191	0	0	0
658633	Crosswood Marion	1,157	0	0	0	2,884	5,547	36,534	88,508	39,934	34,672	188,733	84	97,478	42,011
676005	De Graff	1,500	0	0	0	9,378	1,333	25,819	72,503	128,256	0	220,425	65	0	128,695
669443	Delaware Warrensburg	0	0	0	0	1,040	1,699	9,363	21,102	0	0	25,148	25	0	20,430
669088	Delaware William Street	1,775	0	0	0	51,865	9,976	61,560	189,705	0	92,011	347,684	168	171,684	63,293
668712	Dublin Indian Run	3,131	0	0	0	231,450	20,663	123,347	447,865	81,443	61,104	690,535	417	317,719	286,271
676040	East Liberty	1,127	0	0	0	0	0	14,773	26,900	0	0	33,991	20	0	29,229
668574	Easton Community	5,000	0	0	0	16,267	1,304	86,712	174,287	0	4,060	211,347	32	0	33,341
653471	Ebenezer Columbus	3,600	0	0	0	45,986	24,617	69,000	181,103	0	0	240,143	190	22,923	355,332
668472	Epworth Columbus	1,399	0	0	0	23,805	6,449	91,820	183,572	24,807	29,586	270,236	95	160,191	9,252
673183	Epworth Marion	5,000	0	0	0	131,076	21,509	66,786	281,305	0	33,747	427,565	212	291,928	114,472
668803	Global Community	0	0	0	0	12,000	28,861	23,450	128,011	0	21,925	200,859	48	0	98,768
672827	Green Camp	1,920	0	0	0	7,788	2,678	23,897	66,844	0	0	80,745	67	0	85,310
669146	Harlem Road	3,483	0	0	0	100,076	27,893	40,509	218,358	67,533	3,374	376,121	174	258,951	43,854
673478	Hopewell	0	0	0	0	0	678	12,207	28,853	0	0	35,287	25	0	35,384
672884	Huntsville	11,382	0	0	0	45,913	0	30,644	158,194	0	0	231,117	192	0	195,020
669261	Jerome	2,004	0	0	0	125,965	34,364	80,377	359,710	0	6,734	482,348	79	329,023	65,647
668643	King Avenue	4,456	0	0	0	249,102	62,180	137,344	615,014	0	69,102	993,295	620	574,540	113,563
668608	Korean Columbus	2,543	0	0	10,500	16,080	26,423	55,386	160,757	0	6,500	220,328	77	0	190,824
673002	La Rue	1,986	0	0	0	14,273	5,413	25,991	99,439	0	0	154,133	55	0	136,685
672986	Lakeview Christ	855	0	0	0	0	0	11,054	23,482	0	0	25,253	28	0	20,921
991117	Lee Avenue	0	0	0	0	0	0	151	5,459	5,610	0	5,909	6	0	4,930
669283	Lewis Center	7,013	3,053	0	0	177,433	15,516	112,542	393,807	92,212	0	598,544	369	410,780	141,021
673024	Lewisstown-Trinity	3,952	0	0	0	4,200	3,556	41,411	92,819	0	9,638	158,154	62	0	104,853
669306	Linworth	10,917	0	0	0	431,833	81,974	175,548	883,787	34,180	80,382	1,259,668	503	715,264	237,563
676244	Magnetic Springs	1,098	2,185	0	0	2,073	347	10,751	37,245	0	0	44,096	26	0	45,482
668698	Maize Manor	4,451	0	0	0	75,636	1,927	59,643	215,657	0	39,465	296,613	191	142,255	58,070
668701	Maple Grove	4,276	5,521	0	0	237,338	23,110	119,572	459,270	25,635	135,283	749,055	537	466,183	81,731
676266	Marysville	10,541	0	18,360	0	351,459	57,269	190,178	752,038	0	59,526	1,205,262	447	911,438	214,698
668723	Maynard Avenue	0	0	0	0	20,933	2,229	38,452	107,479	4,252	34,086	189,674	65	97,545	12,188
673263	Meeke	0	0	0	0	5,456	960	26,201	49,163	0	0	61,731	33	0	41,336
676368	Middleburg	2,859	0	0	0	16,584	4,586	27,629	92,343	0	0	148,731	39	0	140,853
676381	Milford Center	3,780	0	0	0	10,675	1,534	22,500	58,339	0	45,000	113,221	43	66,287	0
673285	Morral	0	0	0	0	1,496	0	6,600	17,571	0	0	19,880	13	0	14,764
669330	New Albany	657	0	0	0	213,148	32,821	86,521	424,455	36,957	18,502	614,510	261	416,761	287,240
673321	New Bloomington	1,477	0	0	0	2,455	0	7,500	20,685	0	1,548	27,095	20	0	17,889
676483	New Dover	0	0	0	0	0	738	6,101	15,335	0	980	19,846	10	0	20,570
670692	New Life	1,756	0	0	0	11,196	3,236	35,926	102,075	0	0	124,441	80	0	52,324
668825	North Broadway	7,891	0	0	0	193,689	15,923	97,392	482,715	120,006	33,604	773,989	371	439,028	82,261
676038	North Greenfield	1,127	0	0	0	0	425	15,918	28,470	0	0	37,384	24	0	19,000
676541	North Lewisburg	4,313	600	0	0	38,101	16,311	36,150	150,577	44,397	18,968	248,812	0	0	120,000
672111	Northwest	12,656	0	0	0	262,491	50,795	115,517	533,011	96,936	105,946	894,668	388	427,915	237,400
658770	Oakland Marion	0	0	0	0	0	1,562	15,854	37,266	0	5,399	56,162	20	42,214	1,906
669773	Ostrander	0	0	0	0	0	2,450	9,735	20,685	0	10,469	37,126	16	0	32,344
669795	Peachblow	1,766	0	0	0	166	8,146	30,235	107,479	0	1,935	43,735	0	0	33,229
676563	Pharisburg	0	0	0	0	0	3,100	24,790	45,970	0	3,200	61,982	19	0	29,395
676665	Plain City	1,759	0	0	0	58,046	21,660	88,333	227,993	0	22,500	378,089	112	187,837	74,775
669341	Powell	4,927	0	17,311	0	275,149	61,392	89,345	573,740	201,734	24,496	966,072	527	0	1,017,548
673467	Prospect	2,329	0	0	0	10,323	4,617	19,804	83,831	0	5,240	124,441	62	0	100,795
673206	Prospect Street	3,624	800	0	0	59,318	2,484	51,735	167,137	0	73,874	307,907	204	179,620	51,150
676701	Quincy	3,211	0	0	0	7,195	2,662	19,346	76,536	0	11,866	119,134	40	450	76,175
676723	Raymond	3,897	0	0	0	3,640	4,798	32,631	87,604	0	24,105	145,806	0	82,161	0
676767	Richwood First	5,514	5,500	0	0	9,653	2,300	22,425	87,747	0	1,100	118,880	0	115,642	0
668860	Riverside Columbus	5,593	0	0	0	227,958	30,524	117,091	518,192	25,000	44,436	833,803	295	263,258	381,291
673525	Rum Creek	202	0	0	0	0	1,068	6,357	19,429	0	0	38,034	19	0	40,026
676107	Rush Creek	2,000	0												

CAPITOL AREA NORTH																
GCFA#	CHURCH	AMOUNT RECEIVED FROM UN-IDENTIFIED GIVERS	AMOUNT RECEIVED FROM INTEREST & DIVIDENDS	AMOUNT RECEIVED FROM SALE OF CHURCH ASSETS	AMOUNT RECEIVED FROM BUILDING USAGE	AMOUNT RECEIVED FROM FUND-RAISERS & OTHER	TOTAL INCOME FOR ANNUAL BUDGET	CAPITAL CAMPAIGN	MEMORIALS, ENDOWMENTS & BEQUESTS	OTHER SOURCES & PROJECTS	AMOUNT RECEIVED FOR DIRECT GIVING	TOTAL INCOME RECEIVED FOR DESIGNATED CAUSES	EQUI-TABLE COMP. RECEIVED BY LOCAL CHURCH	ADVANCE SPECIAL & APPOINT RECD BY LOCAL CHURCH	OTHER GRANTS & SUPPORT FROM OTHER SOURCES	TOTAL INCOME RECEIVED FROM UM & OTHER SOURCES
		62C	62D	62E	62F	62G	62	63A	63B	63C	63D	63	64A	64B	64C	64
653722	Asbury North	300	0	0	56	2,200	155,961	0	0	0	200	200	0	0	1,500	1,500
672521	Belle Center	0	0	0	0	0	158,573	20,999	1,693	0	637	23,329	0	0	0	0
672543	Bellefontaine	7,380	1,359	0	715	0	356,892	51,715	2,680	0	1,470	55,865	0	0	0	0
668038	Bellpoint	5,165	49	0	950	1,968	204,945	6,044	870	0	2,074	8,988	0	0	0	0
656587	Bethel International	23,867	418	0	15,400	6,312	881,962	321,753	7,669	3,094	657	333,173	12,000	10,000	15,000	37,000
668404	Bexley	9,591	791	0	32,616	2,264	666,020	108,969	68,727	11,653	0	189,349	0	0	25,000	25,000
672565	Big Springs	4,438	0	0	0	0	24,568	1,100	0	6,085	1,199	8,384	0	0	0	0
668426	Broad Street	4,179	0	0	17,075	107,228	488,647	105,278	7,205	0	0	112,483	0	10,000	98,374	108,374
676142	Caldwell Memorial	0	250	0	0	122	13,670	0	0	0	0	0	0	0	0	0
991083	Centenary Columbus	1,148	0	0	4,570	6,553	122,612	0	0	310	284	594	2,000	0	0	2,000
668483	Church of the Good Shepherd	8,234	0	0	0	5,915	211,130	74,800	200	6,428	1,176	82,604	0	0	2,500	2,500
670098	Church of the Master	7,579	2,171	0	2,735	3,301	650,048	39,495	4,525	0	34,340	78,360	0	0	0	0
669487	Church of the Messiah	19,059	619	0	23,337	14,725	1,477,337	104,036	303,320	0	13,280	420,636	0	0	0	0
674052	Church of the Redeemer	6,853	4,589	0	7,916	9,067	274,712	0	0	0	0	0	0	0	0	0
670134	Church of the Saviour	2,234	0	0	0	0	251,670	0	73,825	0	1,330	75,155	0	0	0	0
675967	Claiborne	23,845	2,353	0	0	0	26,198	0	0	0	0	0	0	0	0	0
658633	Crosswood Marion	13,230	288	0	50	1,705	154,762	1,275	971	46,519	1,199	49,964	0	0	0	0
676005	De Graff	5,090	64	0	1,875	1,955	137,679	24,000	91,745	0	1,372	117,117	0	0	8,234	8,234
669443	Delaware Warrensburg	2,141	99	0	0	0	22,730	0	0	0	0	0	0	0	0	0
669088	Delaware William Street	6,159	123	0	2,492	7,233	250,924	97,897	165	26,276	4,315	128,653	0	4,765	5,505	10,270
668712	Dublin Indian Run	9,117	0	0	37,567	0	650,674	0	2,000	0	52,504	54,504	0	0	0	0
676040	East Liberty	0	0	0	7,500	0	36,729	0	5,410	0	0	5,410	0	0	0	0
668574	Easton Community	6,530	180	0	1,291	56	41,398	0	0	0	107	107	0	0	52,331	52,331
653471	Ebenezer Columbus	0	0	0	0	0	378,255	6,709	0	0	6,709	0	0	0	0	0
668472	Epworth Columbus	21,068	1	107,174	46,524	7,277	351,487	0	375	0	0	375	2,500	0	0	2,500
673183	Epworth Marion	7,149	0	0	3,100	0	416,649	20,644	2,250	0	7,594	30,488	0	0	0	0
668803	Global Community	0	433	0	0	0	99,201	0	0	0	0	0	0	20,000	0	20,000
672827	Green Camp	6,583	0	0	0	0	91,893	0	2,555	6,040	0	8,595	0	0	0	0
669146	Harlem Road	12,620	93	0	396	0	315,914	78,510	2,498	0	0	81,008	0	0	0	0
673478	Hopewell	4,989	16	35	105	4,458	44,987	0	221	0	0	221	1,500	0	0	1,500
672884	Huntsville	28,332	0	0	0	11,554	234,906	324,195	0	0	9,226	333,421	0	0	0	0
669261	Jerome	6,375	0	0	2,797	12,953	416,795	29,435	1,443	0	0	30,878	6,000	0	0	6,000
668643	King Avenue	32,785	185	0	67,322	9,035	797,430	65,024	100	4,400	55,890	125,414	0	0	0	0
668608	Korean Columbus	6,640	0	0	0	7,690	205,154	0	0	0	0	0	0	0	0	0
673002	La Rue	5,610	0	0	0	0	142,295	0	1,545	0	1,102	2,647	0	0	0	0
672986	Lakeview Christ	3,159	0	0	0	100	24,180	0	105	1,500	386	1,991	0	0	0	0
991117	Lee Avenue	1,341	0	0	0	822	7,093	0	0	0	0	0	0	0	0	0
669283	Lewis Center	8,332	56	0	22,300	1,229	583,718	23,465	15,955	0	0	39,420	0	0	0	0
673024	Lewistown-Trinity	11,075	13,175	50	20,719	210	150,082	0	382	0	6,154	6,536	0	0	500	500
669306	Linworth	16,480	5,020	0	250	0	974,577	105,915	219,869	0	62,468	388,252	0	0	0	0
676244	Magnetic Springs	3,623	0	0	5,615	4,154	58,874	0	0	0	0	0	0	0	2,000	2,000
668698	Maize Manor	12,631	0	0	35,122	5,988	254,066	29,893	851	0	26,130	56,874	0	0	0	0
668701	Maple Grove	10,562	24,102	0	13,097	0	595,675	205,540	26,706	100,000	9,442	341,688	0	0	0	0
676266	Marysville	13,098	141	0	1,080	0	1,140,455	0	1,750	50,625	120,913	173,288	0	0	0	0
668723	Maynard Avenue	3,298	12	0	12,650	23,363	149,056	3,729	369	0	3,227	7,325	8,004	0	0	8,004
673263	Meeker	0	0	0	525	4,170	46,031	0	160	0	0	160	0	0	0	0
676368	Middleburg	2,437	0	0	0	28,008	171,298	0	3,000	14,673	2,214	19,887	0	0	0	0
676381	Milford Center	3,200	0	0	9,500	0	78,987	0	11,450	0	0	11,450	0	0	0	0
673285	Morral	0	589	0	6,600	0	21,953	0	0	0	0	0	0	0	0	0
669330	New Albany	13,247	0	0	7,808	5,956	731,012	0	18,242	0	0	18,242	0	0	0	0
673321	New Bloomington	0	15,075	0	0	0	32,964	0	985	0	603	1,588	0	0	0	0
676483	New Dover	0	0	0	0	11,296	31,866	0	0	0	0	0	0	0	0	0
670692	New Life	3,024	9	0	33,487	0	88,844	0	75	0	333	408	3,000	5,000	17,230	25,230
668825	North Broadway	5,659	41,495	2,100	113,729	53,431	737,703	126,994	137,921	10,000	22,305	297,220	0	0	1,000	1,000
676038	North Greenfield	11,000	0	0	0	0	30,000	0	0	800	933	1,733	0	0	0	0
676541	North Lewisburg	6,743	0	0	300	40,788	167,831	0	58,845	1,243	0	60,088	0	18,000	9,787	27,787
672111	Northwest	6,630	0	0	4,496	4,574	681,015	154,873	2,810	0	709	158,392	0	0	500	500
658770	Oakland Marion	1,647	0	0	0	0	45,767	0	0	0	0	0	0	0	0	0
669773	Ostrander	2,581	193	0	0	2,000	37,118	0	0	0	429	429	0	0	0	0
669795	Peachblow	3,749	311	0	0	264	37,553	0	0	0	1,230	1,230	0	0	0	0
676563	Pharisburg	0	0	0	650	1,500	31,545	0	25,000	0	0	25,000	0	0	250	250
676665	Plain City	2,828	0	0	0	0	265,440	31,169	0	0	62,341	93,510	0	10,266	0	10,266
669341	Powell	24,424	0	0	7,511	0	1,049,483	0	154,169	0	120,048	274,217	0	0	0	0
673467	Prospect	1,543	0	0	1,551	2,568	106,457	50	2,785	1,522	1,358	5,715	0	0	0	0
673206	Prospect Street	1,767	17	0	2,814	228	235,596	61,656	140	0	7,562	69,358	0	0	3,600	3,600
676701	Quincy	2,296	0	0	0	78,921	0	8,144	5,000	6,645	19,789	1,500	0	0	0	1,500
676723	Raymond	7,618	0	0	0	3,762	93,541	5,640	0	6,412	0	12,052	0	0	0	0
676767	Richwood First	0	155	0	0	21,587	137,384	0	1,500	0	0	1,500	0	0	2,500	2,500
668860	Riverside Columbus	7,410	148	0	1,209	0	653,316	37,116	50,228	0	57,849	145,193	0	0	0	0
673525	Rum Creek	1,902	0	0	0	0	41,928	0	710	0	0	710	0	0	0	0
676107	Rush Creek	12,982	669	0	0	0	53,579	0	650	0	1,639	2,289	3,000	0	0	3,000
673547	Rushsylvania	4,957	0	0	0	1,787	69,997	2,714	6,080	705	1,564	11,063	3,000	0	500	3,500
668882	St Lukes Columbus	1,234	0	0	24,000	227	148,524	0	4,700	0	0	4,700	0	11,194	6,000	17,194
004645	Stone Village	3,895	0	0	0	0	147,362	0	0	0	0	0	0	0	0	0
669077	Stonybrook	15,376	24	2,500	4,342	0	1,125,546	1,210	10,971	0	17,966	30,147	0	0	10,000	10,000
668621	Summit Columbus	3,060	0	0	79,873	0	256,835	0	325,000	0	398	325,398	0	0	20,012	20,012
668905	Trinity Columbus	16,356	124	0	0	8,383	1,479,848	9,752	48,093	99,331	1,599	158,775	0	0	0	0
669226	Two Rivers	703	195	60	0	500	77,044	0	0	0	0	0	0	0	21,500	21,500
676370	Unionville Center	3,039	0	0	480	4,018	25,682	0	0	0	0	0	0	0	1,200	1,200
673720	Waldo	3,265	0	0	8,480	148	34,594	0	560	0	135	695	0	0	0	0
676357	Walnut Grove	0	0	0	350	0	15,350	0	0	0	150	150	0	0	0	0
677124	West Liberty	3,245	308	0	100	0	109,175	305	307,819	0	37,317	345,441				

CAPITOL AREA SOUTH																
GCSA#	CHURCH	PASTOR	TOTAL MEMBRS	REC'D ON	RESTOR	CORRCT	REC'D	REC'D	RMVD		CORRCT	RMVD	RMVD		TOTAL	AVG
			REPORTD	PROF	ED BY	PREVS	FROM	BY CHARGE		PREVS	TRNSFR	TRNSFR	BY	MEMBER	ATTEND	
			LAST	OF	AFFIR-	YRS	OTHER	FROM	BY	WITH	YRS	TO	TO	DEATH	SHIP	AT ALL
			YEAR	FAITH	MATION	ERRORS	UMC	DENOM	CONF	DRAWN	ERRORS	OTHER	DENOM		END	WEEKLY
			1	2A	2B	2C	3	4	5A	5B	5C	6	7	8	9	10
680587	Alexandria	Kenneth Barton	121	5	0	0	3	0	0	1	4	0	0	3	121	57
688302	Amlin	Steven Putka	135	21	0	0	2	0	23	6	0	5	4	1	119	86
680793	Appleton	Bryan Moore	20	0	0	0	0	0	5	0	1	0	1	0	13	14
688324	Asbury South	Sara Thomas	186	0	0	0	0	0	2	0	0	0	0	6	178	148
685263	Ashville Village Chapel	Kevin Pees	628	13	0	0	4	3	0	1	4	0	0	3	640	485
670316	Ashville Zion	Ty Myers	82	0	0	0	0	0	0	0	0	0	0	1	81	41
666176	Atlanta	Malcolm Buck	53	3	0	0	0	0	0	0	0	0	0	0	56	32
670338	Avondale	Kevin Chambers	76	0	2	0	0	0	0	0	0	1	0	4	73	23
665365	Baltimore Christ	Alice Wolfe	344	16	0	0	0	0	0	13	0	3	2	4	338	179
667956	Baltimore United	Branson Hawkes	53	4	0	0	3	0	0	0	0	0	0	2	58	45
680758	Bennington Chapel	Cheryl Evans	31	0	0	0	0	0	0	0	0	0	0	0	31	19
665467	Brice		691	0	0	0	0	0	0	27	325	1	0	0	338	125
680667	Brushy Fork	Stacy Evans	76	0	2	0	0	0	0	0	0	0	2	1	75	42
670511	Calvary Circleville		59	0	0	0	0	0	0	3	0	0	0	2	54	19
668381	Canal Winchester Faith	Wayne Stuntz	96	0	0	0	0	0	0	0	0	1	0	1	94	68
668415	Canal Winchester Hope	Benjamin Foulk	127	7	0	0	2	1	37	1	0	0	0	1	98	63
669977	Carroll Salem	Larry Moneypenny	30	2	1	0	0	2	0	0	0	1	0	1	33	15
665525	Carroll Shalom	Craig Arnold	132	0	0	0	1	0	5	0	0	1	0	3	124	67
670395	Cedar Hill	Brenda Brashear	21	2	0	0	0	0	0	0	4	0	0	2	17	14
680680	Chatham	David Pagura	28	0	0	0	0	0	0	0	0	0	0	2	26	15
668437	Christ Columbus	Calvin Alston	221	3	0	0	0	0	0	1	0	0	0	5	218	140
681183	Christ Newark	Wilsonnia McLean	137	3	1	0	0	0	0	0	0	1	0	7	133	49
669272	Christian Endeavor	Nicholas Shaw	109	11	0	0	3	0	0	0	0	0	0	3	120	51
654577	Church For All People	John Edgar	277	24	0	0	0	1	5	0	0	0	0	0	297	315
654214	Church In The Mall	Kevin Koske	91	1	0	0	0	0	0	0	0	0	0	0	92	97
991094	Clair	Gregory Herndon	90	0	0	0	0	0	0	0	0	1	2	1	86	48
668448	Columbia Heights	Nathan Custer	338	1	1	0	4	0	0	1	0	3	0	5	335	246
665640	Commercial Point	Deborah Nance	90	3	0	0	0	0	0	1	0	3	0	0	89	42
665605	Community	Brandon Grover	413	0	0	0	13	2	0	0	0	0	0	5	423	300
669250	Cox	Ronald Dixon	18	0	0	0	0	0	0	0	0	0	0	0	18	20
668528	Crossroads	Jay Anderson	142	4	0	0	0	0	4	2	0	0	0	2	138	99
680747	Croton	Eva Marie Wolfe	90	0	0	0	0	0	0	0	0	0	0	1	89	31
665684	Derby	Laura Ann Clark	84	0	0	0	0	0	1	0	0	0	0	1	82	33
666234	Dumontville	Robert Grotsky	31	3	0	4	0	0	4	0	0	0	4	0	30	26
670657	East Ringgold	Richard Rothemich	38	0	0	0	0	0	0	0	0	0	0	1	37	26
668461	Eastview	Joseph Fox	113	4	0	0	2	0	0	0	5	0	0	0	114	100
670533	Emmanuel Circleville	Ty Myers	66	4	6	0	0	0	0	0	0	0	0	2	74	56
665707	Emmett Chapel	Jeffrey Julien	71	6	0	0	0	0	0	2	6	0	0	0	69	44
681035	Etna	Stephen Swisher	170	46	0	0	2	7	0	0	0	2	0	1	222	251
668654	Fairfield Beach	Terry Borah	27	0	0	0	0	0	2	0	0	0	0	2	23	15
669044	Fairview	Patricia Wycuff	40	0	0	0	0	0	0	0	0	0	0	0	40	20
669294	Faith Newark	Jeffrey Perry	81	0	0	0	0	2	0	0	0	0	0	2	81	95
665924	First Lancaster	Brian Jones	1,325	25	0	8	7	6	129	24	0	5	1	20	1,912	523
681206	First Newark	Stephen Rath	990	14	1	0	8	3	13	5	0	4	0	23	971	322
666495	Five Points	Laura Ann Clark	63	1	0	0	0	0	0	0	0	0	0	1	63	23
681115	Fletcher Chapel	Richard Marshall	18	0	0	0	0	0	0	0	0	0	0	0	18	17
668506	Gates-Fourth	Grayson Atha	114	3	0	2	2	0	0	0	0	0	0	1	120	62
669831	Gethsemane	Cecil Thompson	118	6	1	0	0	0	0	0	0	0	0	0	125	42
668541	Glenwood	Jeffrey Mullinix	338	2	0	0	1	0	46	6	0	10	2	7	270	102
670555	Good Shepherd Circleville	Kevin Gruver	122	0	0	0	0	0	0	0	0	2	0	5	115	57
680862	Granville Centenary	Casey Wilson	495	9	5	0	3	3	12	0	0	15	2	8	478	281
669102	Grove City	Dennis Mohler	1,165	32	1	0	11	1	16	10	2	8	3	16	1,155	675
672997	Grove City Trinity	Caleb Speicher	172	2	1	0	1	0	7	8	0	2	0	5	154	109
669124	Groveport	Arthur Koch	239	5	0	1	2	0	0	0	0	2	0	4	241	142
669170	Harrisburg	Robert Sholis	119	2	0	0	0	0	0	0	0	0	0	2	119	45
680873	Heath	Jeffery Belt	164	2	0	0	2	0	0	0	0	1	0	5	162	75
653813	Hebron New Life	Brian Harkness	198	4	0	0	0	0	0	0	0	0	0	0	202	185
669181	Hilliard		909	10	2	0	5	4	82	4	0	5	0	7	832	402
668836	Hilliard Scioto Ridge	Jason Wellman	821	16	0	0	18	10	25	7	0	2	1	0	830	500
991152	Hilltop	Sokoto Fulani	84	3	0	0	0	1	0	6	0	0	0	2	80	41
665981	Hopewell Franklin County	Barbara Wood Salyers	220	0	0	0	1	0	11	0	0	0	0	2	208	75
669248	Jackson Chapel	Sue Ellen Miller	72	2	0	0	0	1	4	5	0	0	0	1	65	32
680942	Jacksontown	Robert Beyer	179	3	0	0	2	2	0	10	0	2	5	3	166	325
680964	Johnstown	Cindee Johnson	198	2	0	0	0	0	0	1	0	3	0	4	192	45
665890	Kingston Salem		118	0	0	0	0	0	20	0	0	0	0	1	97	45
681002	Kirkersville	Matthew Van Winkle	117	2	0	0	0	2	0	0	0	2	0	0	119	74
676186	Lafayette	Carolyn Peacock	134	0	0	0	0	0	0	0	0	0	0	3	131	49
680714	Liberty	David Pagura	21	0	0	0	0	0	0	0	0	0	0	0	21	19
665166	Lithopolis	Charles Martindell	613	10	0	2	2	6	0	0	2	1	7	623	368	
668687	Livingston	James Donnan	72	6	0	0	2	0	0	12	0	0	0	1	67	47
668872	Lockbourne	Vijay Buck	26	2	0	0	0	0	0	0	0	0	0	2	26	12
666028	London First	Steven Rodgers	538	19	0	0	4	0	0	0	0	0	0	4	557	243
676200	London Trinity Lilly Chapel	Jon Osmundson	71	0	0	0	0	0	0	0	0	0	0	3	68	66
669396	Long Run	Marion Tolliver	12	0	0	0	0	0	0	0	0	0	0	0	12	9
665412	Madison Mills	Kimberly Wisecup	144	3	0	0	0	0	0	0	0	2	0	0	147	51
668858	Maple Street	Phyllis Fetzner	174	4	0	0	0	0	7	0	0	2	0	3	166	67
669317	Marne	Edward Fugate	200	0	0	0	1	2	0	0	1	0	0	6	196	169
669011	Miller Memorial	Peter Borhauer	176	0	0	0	0	0	0	0	0	0	1	3	172	73
666085	Millersport	Jerry Wiles	204	0	0	0	0	0	0	0	0	0	0	0	204	169
668871	Mills Memorial	Rita Brown	143	1	0	0	4	0	0	0	0	2	0	3	143	50
666121	Mt Sterling	Jeremy Moyers	224	6	0	0	0	0	0	0	0	0	1	3	226	87
666358	Mt Zion	Brenda Brashear	77	0	0	0	0	0	0	0	0	0	0	0	77	29
681228	Neal Avenue	Shawn Morris	373	1	0	0	3	2	0	33	0	2	4	9	331	135
666165	New Holland	Brian Dunham	78	2	0	0	2	0	0	0	0	0	0	1	81	47
668368	New Horizons	Meredithe McDougle	81	7	0	0	0	0	0	5	0	0	0	3	80	49
665252	New Salem	G McElfresh	8	0	0	0	0	0	0	0	0	0	0	0	8	8
669237	New Zion	Edwin Stuhmer	174	2	0	0	0	0	0	0	0	2	0	2	172	72
666837	Newport	Jeffrey Smalley	129	4	0	0	0	0	0	0	0	0	0	2	131	62
666223	Obetz	Vijay Buck	53	0	0	0	0	0	0	0	0	0	0	3	50	36
669168	Orient		27	0	1	0	0	0	5	2	0	0	0	1	20	13
668984	Parkview	Leonard Cunningham	73	0	0	0	0	0	0	1	0	0	0	3	69	40
681285	Pataskala	Angie Sherer	246	2	1	0	3	1	0	0	3	3	5	242	125	
666267	Peace Pickerington	William Lyle	748	12	0	0	19	2	78	28	0	29	2	23	621	495
681321	Perryton	William Wayt	34	0	0	0	0	0	0	0	0	0	1	33	23	
681365	Pleasant Chapel	Fred Kinne	45	1	0	0	0	0	3	0	0	0	0	0	43	19
669432	Pleasant View	Marion Tolliver	19	0	0	0	0	0	0	0	0	0	0	0	19	13
672554	Pleasant View															

CAPITOL AREA SOUTH																	
GCF#	CHURCH	AMT PAID TO PROJECTS (UMW)	# OF VIM TEAMS FROM THIS CHURCH	# OF CHURCH PRTCPNG ON VIM TEAMS	# OF PERSONS ENGAGD IN MISION	# PRSNS SRVD BY MIN FOR DAY-CRE &/OR EDU	# PRSNS SERVD BY MIN FOR OUT-RCH & JUSTICE	VALUE OF CHURCH LAND BUILDINGS	VALUE OF OTHER CHURCH-OWNED ASSETS	DEBT SECURED BY CHURCH ASSETS	OTHER DEBT	TOTAL AMT APPORT TO LOCAL CHURCH CONF	TOTAL AMT APPORT PAID BY CHURCH CONF	TOTAL AMT APPORT TO LOCAL CHURCH DISTRICT	TOTAL AMT APPORT PAID BY CHURCH DISTRICT	GENERAL ADVANCE SPECIALS	
		26B	27A	27B	28	29	30	31	32	33	34	35A	35B	36A	36B	37	
680587	Alexandria	500	0	0	30	80	500	251,000	15,000	0	1,500	12,084	2,584	1,779	1,779	0	
688302	Amin	0	0	0	74	12	800	1,000,000	24,000	495,000	0	17,747	17,747	2,613	2,613	0	
680793	Appleton	0	0	0	0	0	70	15,000	0	0	0	2,603	2,603	383	383	0	
688324	Asbury South	2,000	1	6	56	0	19,876	1,700,000	52,693	0	0	28,404	20,949	4,183	4,183	50	
665263	Ashville Village Chapel	0	0	0	285	413	3,500,000	170,000	701,860	180,247	85,083	28,361	12,527	3,132	0	0	
670316	Ashville Zion	0	0	0	4	0	650	1,500,000	33,000	0	0	6,915	6,915	1,018	1,018	525	
666176	Atlanta	1,500	0	0	0	0	0	175,000	0	0	0	5,093	5,093	750	750	580	
670338	Avondale	100	0	0	19	0	330	2,122,000	10,603	0	6,198	8,245	0	1,215	0	0	
665365	Baltimore Christ	0	0	0	104	92	4,613	4,075,000	170,000	1,240,972	79,000	33,327	706	4,907	1,343	1,210	
667956	Baltimore United	650	0	0	33	3	175	924,000	117	0	0	7,182	3,179	1,058	1,058	0	
680758	Bennington Chapel	0	0	0	0	0	70	160,000	16,500	0	0	2,394	2,394	353	353	0	
665467	Brice	0	0	0	43	280	3,686	2,500,000	15,762	1,902,927	0	58,139	0	8,561	0	0	
680667	Brushy Fork	0	0	0	4	0	0	235,000	25,000	0	0	6,325	3,001	932	932	0	
670511	Calvary Circleville	0	0	0	0	0	0	1,451,000	267,274	0	0	6,819	0	1,004	0	0	
668381	Canal Winchester Faith	0	0	0	8	198	120	942,900	140,404	0	0	18,145	7,258	2,671	1,346	0	
668415	Canal Winchester Hope	199	0	0	11	0	350	430,114	68,943	0	0	13,888	13,888	2,045	2,045	0	
669977	Carroll Salem	0	0	0	0	0	0	189,000	39,000	0	0	2,546	764	375	375	0	
665525	Carroll Shalom	0	0	0	25	160	0	1,478,350	21,680	87,421	0	11,779	3,329	1,734	0	85	
670395	Cedar Hill	214	0	0	2	0	55	344,000	0	0	0	2,337	2,337	344	344	0	
680680	Chatham	0	0	0	0	0	0	668,000	46,000	0	0	2,546	2,546	375	375	0	
668437	Christ Columbus	6,965	0	0	18	91	418	4,753,000	117,867	0	0	27,285	27,285	4,017	4,017	1,416	
681183	Christ Newark	1,400	0	0	0	0	60	1,611,112	92,180	0	0	19,646	0	2,893	1,628	0	
669272	Christian Endeavor	0	0	0	0	0	50	3,019,000	0	0	0	13,148	1,968	1,936	0	0	
654577	Church For All People	0	0	0	55	225	28,000	1,510,203	198,546	266,823	0	26,562	26,562	3,911	3,911	630	
654214	Church in The Mall	0	0	0	80	0	0	50,000	0	0	0	16,719	1,500	2,462	1,462	0	
991094	Clair	100	0	0	15	0	3,500	215,000	86,000	88,417	0	7,581	7,581	1,116	1,116	0	
668448	Columbia Heights	7,243	0	0	100	90	400	5,650,000	0	311,104	0	37,678	6,452	5,548	5,548	0	
665640	Commercial Point	0	0	0	0	0	0	970,000	43,863	0	0	9,729	9,729	1,432	1,432	0	
665605	Community	450	0	0	79	0	961	6,386,000	1,154,590	325,000	0	56,714	56,714	8,350	8,350	2,379	
669250	Cox	0	0	0	0	0	0	1,817,000	80,000	0	0	8,094	0	1,192	0	0	
668528	Crossroads	764	0	0	70	46	17,381	1,675,750	248,750	0	0	24,585	24,585	3,620	3,620	155	
680747	Croton	300	0	0	79	50	406	1,141,629	18,571	0	0	9,766	450	1,438	395	0	
665684	Derby	850	0	0	46	0	250	226,090	89,185	0	0	7,029	7,029	1,036	1,036	0	
666234	Dumontville	0	0	0	4	0	0	200,000	0	0	0	3,021	3,021	445	445	0	
670657	East Ringgold	0	0	0	0	0	0	455,000	320,000	0	0	4,656	4,656	686	686	0	
668461	Eastview	0	0	0	23	0	30	280,000	0	0	0	28,387	0	4,180	4,180	0	
670533	Emmanuel Circleville	0	0	0	3	0	700	600,000	20,000	0	19,000	6,423	6,423	946	946	0	
665707	Emmett Chapel	0	0	0	15	0	150	500,000	115,700	200,800	0	8,854	0	1,304	924	0	
681035	Etna	0	0	0	200	60	1,008	4,139,000	13,506	295,045	0	24,395	24,395	3,592	3,592	140	
668654	Fairfield Beach	0	0	0	0	0	0	560,000	28,000	0	0	3,287	2,555	484	484	200	
669044	Fairview	200	0	0	0	0	290	50,000	2,500	0	0	3,420	2,141	504	504	0	
669294	Faith Newark	0	1	8	15	0	25	120,000	90,000	0	0	16,530	0	2,434	1,523	0	
665924	First Lancaster	2,875	0	0	90	0	2,500	8,875,636	100,000	389,000	17,768	130,561	70,853	19,077	14,308	9,494	
681206	First Newark	700	0	0	103	85	7,927	6,722,000	893,000	24,131	0	97,291	97,534	14,178	14,178	850	
666495	Five Points	1,247	0	0	0	0	16	167,140	50,276	0	0	5,054	5,054	745	745	0	
681115	Fletcher Chapel	0	0	0	1	0	78	317,700	92,400	0	0	2,166	2,166	319	319	0	
668506	Gates-Fourth	3,718	0	0	23	0	2,277	700,000	116,453	0	0	11,228	11,453	1,653	1,653	847	
669831	Gethsemane	0	0	0	0	0	0	579,930	12,000	0	579	9,862	2,000	1,452	1,452	0	
668541	Glenwood	9,611	0	0	129	200	1,300	3,209,200	273,529	0	0	27,777	4,876	4,090	4,090	1,658	
670555	Good Shepherd Circleville	0	0	0	10	0	0	2,065,000	0	0	0	10,259	10,259	1,511	1,511	0	
680862	Granville Centenary	2,325	0	0	50	0	500	7,493,800	786,958	605,292	0	72,486	72,486	10,673	10,673	2,340	
669102	Grove City	6,685	2	15	125	450	8,000	4,400,000	650,000	2,613,930	0	125,793	125,793	18,374	18,374	2,228	
672997	Grove City Trinity	0	0	0	0	0	0	1,015,000	30,000	0	0	22,875	5,719	3,368	3,368	100	
669124	Groveport	2,600	0	0	200	0	1,600	3,533,133	555,557	0	0	24,055	18,041	3,542	3,542	0	
669170	Harrisburg	300	0	0	8	0	35	675,000	43,000	0	0	11,856	9,966	1,746	1,746	740	
680873	Heath	0	0	0	0	0	0	3,500,000	180,000	0	0	17,537	4,000	2,582	2,582	950	
653813	Hebron New Life	0	0	0	54	0	2,072	1,000,000	250,071	368,979	0	22,060	22,060	3,248	3,248	0	
669181	Hilliard	4,450	1	6	286	266	4,800	8,225,999	280,415	0	0	94,631	94,631	13,787	13,787	2,135	
688836	Hilliard Scioto Ridge	3,644	1	50	398	150	10,275	5,984,800	695,791	1,612,084	500	89,471	89,471	13,174	13,174	9,032	
991152	Hilltop	986	0	0	4	0	3,921	850,000	15,000	0	1,460	11,246	5,623	1,656	1,656	160	
665981	Hopewell Franklin County	2,100	0	0	42	0	375	203,779	217,487	0	0	15,676	15,676	2,308	2,308	305	
669248	Jackson Chapel	400	0	0	8	0	0	625,000	82,000	0	0	5,926	5,926	873	873	2,533	
680942	Jacksontown	1,500	3	16	68	18	7,100	1,285,000	110,000	128,642	0	13,814	13,814	2,033	2,033	0	
680964	Johnstown	700	0	0	6	0	0	2,100,000	350,000	0	0	17,840	200	2,627	2,151	0	
665890	Kingston Salem	0	0	0	0	0	0	150,000	135,000	0	0	8,417	5,599	1,239	1,239	0	
681002	Kirkersville	500	0	0	7	0	375	900,000	0	0	0	9,226	9,226	1,485	1,485	0	
676186	Lafayette	1,973	0	0	60	0	350	359,506	171,753	0	0	12,615	12,615	1,857	1,857	600	
680714	Liberty	386	4	21	21	0	0	358,000	50,000	0	0	2,546	2,546	375	375	0	
656166	Lithopolis	21,073	2	6	400	0	850	3,296,268	155,715	100,000	78,885	54,967	54,967	8,093	8,093	3,800	
668887	Livingston	0	1	2	25	0	600	1,873,300	135,000	0	0	16,205	16,205	2,386	2,386	600	
666872	Lockbourne	2,506	0	0	0	0	300	125,000	10,000	0	0	3,573	0	526	0	0	
666028	London First	0	0	0	112	0	301	7,000,000	40,858	0	0	40,811	40,811	6,009	6,009	3,759	
676200	London Trinity Lilly Chapel	2,972	1	2	45	0	540	140,000	205,813	0	0	17,858	7,858	2,630	2,630	0	
669396	Long Run	0	0	0	0	0	0	50,000	3,000	0	0	1,310	0	193	193	0	
665412	Madison Mills	300	0	0	30	0	2,300	611,272	0	0	0	9,785	9,785	1,440	1,440	0	
668858	Maple Street	380	0	0	34	0	1,000	1,584,790	0	370,170	0	22,497	15,749	3,312	993	1,039	
669317	Marne	0	0	0	75	0	4,965	1,886,600	150,000	14,817	0	27,646	14,203	4,071	4,071	560	
669011	Miller Memorial	600	2	6	12	0	35	1,500,000	16,000	130,243	0	18,505	1,000	2,725	0	0	
666085	Millersport	4,816	0	0	190	122	2,853	1,102,780	150,000	0	0	20,348	20,348	2,996	2,996	1,323	
668871	Mills Memorial	0	0	0	0	0	50	2,060,000	2								

		CAPITOL AREA SOUTH															
GCFA#	CHURCH	WORLD SERVICE SPECIALS	WOC ADVANCE SPECIALS	YOUTH SERVICE FUND	TOTAL GIVEN TO UM CAUSES	TOTAL GIVEN TO NON-UM CAUSES	HUMAN RELATIONS SUNDAY	ONE GREAT HOUR OF SHARING	PEACE WITH JUSTICE SUNDAY	NATIVE AMERICAN MINISTRIES SUNDAY	WORLD COMMUNION SUNDAY	UM STUDENT DAY	TOTAL PAID FOR DIRECT BILLED PENSION	TOTAL PAID FOR DIRECT BILLED HEALTH INSUR	TOTAL PAID FOR BASE COMP TO PASTOR	TOTAL PAID FOR BASE COMP TO ASSOC. PASTOR(S)	TOTAL PAID TO PASTOR FOR HOUSING & UTILITIES
		38	39	40	43	44	45A	45B	45C	45D	45E	45F	46	47	48	49	50
680587	Alexandria	0	0	0	1,952	318	137	72	66	84	0	58	9,660	0	39,840	0	4,781
688302	Amlin	0	0	0	0	0	0	0	0	0	0	0	11,534	22,518	40,726	0	19,489
680793	Appleton	0	0	0	0	0	0	0	0	0	0	0	0	0	7,442	0	0
688324	Asbury South	0	0	0	0	23,107	0	0	0	0	0	0	11,986	15,467	60,500	0	8,672
665263	Ashville Village Chapel	0	0	0	0	0	0	0	0	0	0	0	12,772	32,205	68,379	0	5,000
670316	Ashville Zion	0	0	0	0	210	0	132	0	0	0	0	4,170	8,991	19,850	0	0
666176	Atlanta	0	0	0	0	500	0	0	0	0	0	0	0	0	21,472	0	0
670338	Avondale	0	0	0	0	500	0	0	0	0	0	0	2,779	8,262	19,850	0	0
665365	Baltimore Christ	0	0	0	0	5,702	67	105	0	0	0	0	10,464	25,893	46,327	0	10,615
667956	Baltimore United	0	0	0	0	0	0	0	0	0	0	0	0	0	22,000	0	0
680758	Bennington Chapel	0	0	0	50	100	0	0	0	0	0	0	0	0	5,720	0	0
665467	Brice	0	0	0	0	0	0	0	0	0	0	0	11,649	16,981	60,994	0	20,368
680667	Brushy Fork	0	0	0	0	4,976	0	0	0	0	0	0	0	0	7,600	0	0
670511	Calvary Circleville	0	0	0	35	199	0	5	0	0	0	0	0	0	18,950	0	6,142
668381	Canal Winchester Faith	0	0	0	390	0	0	0	0	0	0	0	9,612	22,518	37,900	0	17,500
668415	Canal Winchester Hope	0	0	0	1,488	3,296	0	0	0	0	0	0	3,059	8,991	19,473	0	2,531
669977	Carroll Salem	0	0	0	0	0	0	0	0	0	0	0	0	0	7,600	0	0
665525	Carroll Shalom	0	0	0	0	0	63	130	0	111	0	5	0	0	40,000	0	16,000
670395	Cedar Hill	0	0	0	0	0	0	0	0	0	0	0	547	0	8,000	0	0
680680	Chatham	0	0	0	0	767	22	15	17	15	18	38	0	0	7,000	0	0
668437	Christ Columbus	0	0	0	0	2,046	214	593	367	472	200	320	11,765	8,262	55,786	0	8,894
681183	Christ Newark	0	0	0	0	28	0	0	0	0	0	0	7,893	8,262	41,227	0	4,648
669272	Christian Endeavor	0	0	0	0	3,900	0	0	0	0	0	0	0	0	9,678	0	0
654577	Church For All People	0	1,014	0	3,770	1,165	0	472	0	0	0	396	14,410	11,904	24,540	18,746	25,247
654214	Church In The Mall	0	0	0	0	10,685	0	0	0	0	0	0	7,714	0	44,350	0	0
991094	Clair	0	0	0	100	0	0	0	0	0	0	0	7,820	12,225	36,500	0	12,270
668448	Columbia Heights	0	0	0	0	700	0	0	0	0	0	0	10,070	25,020	43,537	0	11,536
665640	Commercial Point	0	0	0	105	1,838	0	0	0	0	0	0	3,197	9,990	20,500	0	7,900
665605	Community	0	0	0	4,700	68,933	0	0	0	0	0	0	13,095	17,982	73,909	0	0
669250	Cox	0	0	0	0	0	0	0	0	0	0	0	0	0	16,320	0	0
668528	Crossroads	0	0	0	12,267	2,392	212	350	61	0	52	0	9,535	0	41,715	0	13,350
680747	Croton	0	0	0	0	6,145	0	0	0	0	0	25	8,610	0	39,700	0	3,928
665684	Derby	0	0	0	605	2,902	0	0	0	0	0	0	4,443	4,131	20,500	0	4,557
666234	Dumontville	0	0	0	1,300	700	0	0	0	0	0	0	0	0	8,528	0	0
670657	East Ringgold	0	0	0	0	0	0	0	0	0	0	0	0	0	18,000	0	0
668461	Eastview	0	0	0	101	7,886	0	0	0	0	0	0	7,824	19,980	36,000	0	5,468
670533	Emmanuel Circleville	0	0	0	0	200	0	0	0	0	0	0	4,170	8,991	23,000	0	6,737
665707	Emmett Chapel	0	0	0	0	580	0	0	0	0	0	0	5,176	0	26,283	0	7,000
681035	Etna	0	0	0	0	2,292	0	0	0	0	0	0	10,070	5,186	46,305	3,500	5,845
668654	Fairfield Beach	0	0	0	0	0	0	0	0	0	0	0	0	0	10,000	0	0
669044	Fairview	0	0	0	500	600	0	0	0	0	0	0	0	0	8,196	0	0
669294	Faith Newark	0	0	0	1,200	4,838	0	0	0	0	0	0	0	0	40,000	0	9,500
665924	First Lancaster	0	0	0	0	31,664	213	637	168	296	120	34	19,613	31,509	65,500	40,900	0
681206	First Newark	0	0	0	6,878	9,529	0	390	0	0	0	0	19,528	12,777	50,000	38,121	40,138
666495	Five Points	0	0	0	1,340	600	0	0	0	0	0	0	4,443	4,131	20,500	0	4,557
681115	Fletcher Chapel	0	0	0	0	2,838	0	0	0	0	0	0	0	0	10,672	0	0
668506	Gates-Fourth	0	0	0	1,098	150	58	115	103	117	21	50	0	0	28,000	0	0
669831	Gethsemane	0	0	0	0	680	0	0	0	0	0	0	0	0	20,000	0	5,000
668541	Glenwood	0	0	0	3,669	36,111	298	181	143	216	133	114	9,907	9,180	45,800	0	0
670555	Good Shepherd Circleville	0	0	0	0	628	0	0	0	0	0	0	7,434	12,876	28,358	0	4,295
680862	Granville Centenary	0	0	0	21,929	24,635	0	660	0	0	0	200	12,743	20,250	68,115	0	10,420
669102	Grove City	0	0	0	6,569	3,072	0	0	0	0	662	0	24,705	26,244	80,017	39,435	40,000
672997	Grove City Trinity	0	0	0	3,397	1,352	0	0	0	0	0	0	9,450	0	47,782	0	3,870
669124	Groveport	0	0	0	0	24,726	0	0	0	0	0	0	11,772	19,980	55,878	0	0
669170	Harrisburg	0	0	0	1,225	652	140	109	122	114	0	0	1,855	0	24,483	0	2,000
680873	Heath	0	0	0	2,202	2,838	11	21	30	40	102	0	9,681	0	44,743	0	5,952
653813	Hebron New Life	0	0	0	0	646	0	0	0	0	0	0	11,595	0	51,200	0	18,600
669181	Hilliard	0	0	0	0	13,052	0	0	0	0	50	0	19,333	31,509	47,744	54,089	27,022
668836	Hilliard Scioto Ridge	0	0	0	397,286	23,423	0	486	0	0	393	0	20,426	45,036	55,620	40,000	27,598
991152	Hilltop	0	0	0	500	300	103	189	86	71	93	139	0	0	20,000	0	0
665981	Hopewell Franklin County	0	0	0	200	3,100	0	0	0	0	0	0	9,490	8,262	39,700	0	15,100
669248	Jackson Chapel	0	0	0	480	1,868	0	900	0	0	0	225	0	0	12,000	0	0
680942	Jacksontown	0	0	0	2,000	4,900	0	0	0	0	0	0	6,591	0	36,000	9,100	4,000
680964	Johnstown	0	0	0	0	5,242	0	0	0	0	0	0	8,821	0	32,083	0	15,268
665890	Kingston Salem	0	0	0	6,838	3,900	0	0	0	0	0	0	4,077	7,249	19,868	0	0
681002	Kirkersville	0	0	0	0	3,049	0	0	0	0	0	0	5,279	0	32,850	0	0
676186	Lafayette	0	0	0	127	1,370	0	0	0	0	0	0	8,610	8,262	39,700	0	0
680714	Liberty	0	0	0	0	924	3	0	153	0	200	0	759	0	6,734	0	0
656166	Lithopolis	0	0	0	825	5,742	50	100	50	50	243	0	12,118	29,241	60,500	18,796	12,796
668687	Livingston	0	3,651	0	0	0	0	0	0	0	0	0	8,929	8,262	41,500	0	10,000
666872	Lockbourne	0	0	0	0	0	0	0	0	0	0	0	0	0	15,000	0	0
666028	London First	0	0	0	0	10,534	0	300	0	0	0	0	12,081	22,518	60,000	0	3,944
676200	London Trinity Lilly Chapel	0	0	0	0	3,000	0	0	0	0	0	0	7,224	0	34,000	0	5,000
669396	Long Run	0	0	0	0	0	0	0	0	0	0	0	0	0	6,600	0	0
665412	Madison Mills	0	0	0	1,440	2,840	0	0	0	0	0	0	2,940	0	21,000	0	0
668858	Maple Street	0	0	0	1,631	1,295	59	30	51	88	82	0	9,694	9,180	44,800	0	0
669317	Marne	0	0	0	0	42,816	0	0	0	0	0	0	16,447	22,518	46,680	26,029	21,029
669011	Miller Memorial	0	0	0	600	2,500	0	0	0	0	0	0	9,184	0	36,000	0	17,000
666085	Millersport	0	0	0	16,259	245	0	0	0	0	0	0	11,275	22,518	52,237	0	6,772
668871	Mills Memorial	0	0	0	605	1,767	0	0	0	160	0	160	8,400	8,423	42,000	0	0
666121	Mt Sterling	0	0	0	1,093	762	0	0	0	0	0	0	0	20,406	44,900	0	8,200
666358	Mt Zion	0	0	0	0	0	0	0	0	0	0	0	820	0	12,000	0	0
681228	Neal Avenue	0	0	0	0	13,675	60	65	0	0	45	0	9,597	0	44,341	0	4,810
666165	New Holland	0	0	0	300	0	50	0	0	0	110	65	4,018	11,259	34,000	0	2,708
668368	New Horizons	0	0	0	0	0	0	0	0	0	0	0	2,594	0	9,000	0	1,500

CAPITOL AREA SOUTH															
GCFA#	CHURCH	TOTAL PD TO PASTR FOR ACCTBLE REIMBURSEMENT	TOTAL PD TO PASTR FOR OTH ER CASH ALLOW-ANCE	TOTAL PD IN SALARY & BENEFITS FOR DEAC-CONS	TOTAL PD IN SALARY & BENEFITS FOR DIAC MINISTER	TOTAL PD IN SALARY & BENEFITS FOR CHURCH STAFF	TOTAL AMT SPENT FOR LOCAL CHURCH EXPENSE	TOTAL AMT SPENT FOR LOCAL CHURCH OPER. EXPENSE	TOTAL CHURCH OPERATING EXPENSE	TOTAL PAID ON PRIN-CIPAL & INTEREST ON DEBT	TOTAL PAID ON CAPITAL EXPENSE	GRAND TO-TAL PAID	NO# OF HOUSE-HOLDS GIVING TO LOCAL CHURCH	AMT RECEIVED THRU PLEDGES	AMT RECEIVED FROM NON-PLEDG-ING YET IDENTIFIED
		51	52	53	54	55	56	57	57.5	58	59	60	61	62A	62B
680587	Alexandria	2,569	0	0	0	8,110	1,563	14,655	71,518	0	3,842	92,070	47	90,128	2,502
688302	Amin	3,900	0	0	0	7,094	2,489	35,297	108,995	34,212	2,492	200,111	200	0	200,824
680793	Appleton	500	0	0	0	0	0	5,865	13,807	0	0	16,793	10	0	16,717
688324	Asbury South	1,237	0	0	0	43,235	5,358	69,558	188,560	0	0	264,302	143	92,542	119,642
665263	Ashville Village Chapel	5,000	0	0	0	323,372	116,026	239,343	757,120	217,682	8,507	1,059,779	270	0	739,101
670316	Ashville Zion	335	0	0	0	0	3,482	15,823	39,490	0	13,117	74,568	38	0	46,411
666176	Atlanta	2,830	0	0	0	1,500	0	6,498	32,300	0	0	39,223	19	0	30,660
670338	Avondale	1,761	0	0	0	176	1,412	26,590	49,789	0	0	61,330	15	0	42,529
665365	Baltimore Christ	1,936	0	0	0	63,766	6,867	89,885	219,396	114,710	83,372	462,968	108	249,462	118,582
667956	Baltimore United	6,302	0	0	0	2,065	200	10,213	40,780	0	0	45,017	39	0	38,678
680758	Bennington Chapel	0	0	0	0	0	994	5,455	12,169	0	0	15,066	14	0	7,485
665467	Brice	5,283	0	0	0	29,801	670	131,899	249,015	192,613	0	470,258	162	156,340	165,255
680667	Brushy Fork	1,014	0	0	0	0	4,395	13,190	26,199	0	0	35,108	26	0	41,662
670511	Calvary Circleville	392	0	0	0	2,100	199	17,094	44,877	0	0	45,116	15	0	18,070
668381	Canal Winchester Faith	2,151	0	0	0	29,912	3,582	51,005	142,050	0	0	183,174	74	100,149	0
668415	Canal Winchester Hope	1,079	0	0	0	19,105	1,574	28,554	72,316	0	20,250	125,333	71	0	86,380
669977	Carroll Salem	0	0	0	0	0	0	7,500	15,100	0	0	16,239	12	0	7,400
665525	Carroll Shalom	0	0	0	0	21,934	0	0	77,934	16,015	0	97,672	51	0	188,431
670395	Cedar Hill	0	0	0	0	1,440	0	5,120	14,560	0	0	17,788	9	0	13,090
680680	Chatham	1,500	84	0	0	0	300	15,000	23,884	0	2,875	30,572	12	0	20,392
668437	Christ Columbus	4,640	2,600	0	0	45,488	13,475	64,630	195,513	0	77,855	330,325	171	196,190	41,865
681183	Christ Newark	0	0	0	0	16,985	519	50,690	114,069	0	15,823	147,703	62	0	110,113
669272	Christian Endeavor	1,091	0	0	0	24,880	1,379	36,788	73,816	0	0	79,684	33	0	71,826
654577	Church For All People	6,883	0	0	0	77,424	12,195	14,337	179,372	0	0	243,606	156	126,910	115,484
654214	Church In The Mall	409	0	0	0	30,971	14,810	48,694	139,234	0	4,963	165,558	89	0	133,453
991094	Clair	1,186	0	0	0	3,625	5,300	30,441	89,322	15,400	2,086	135,650	40	57,961	1,910
668448	Columbia Heights	1,357	0	0	0	99,348	25,193	70,538	251,509	33,934	0	333,233	230	289,279	1,830
665640	Commercial Point	817	0	0	0	5,541	1,935	17,778	54,471	0	0	80,762	25	0	0
665605	Community	5,499	0	0	0	201,963	48,828	83,156	413,355	1,368	46,171	633,047	290	302,439	161,873
669250	Cox	1,500	0	0	0	0	500	20,000	38,320	0	2,000	40,320	10	0	0
668528	Crossroads	2,694	2,500	0	0	43,181	20,284	81,733	205,457	0	4,242	262,928	100	168,822	28,476
680747	Croton	2,500	0	0	0	99	14,402	60,629	0	0	0	76,254	29	0	46,151
665684	Derby	1,350	0	0	0	1,812	10,824	39,043	0	0	0	59,189	56	0	52,320
666234	Dumontville	952	0	0	0	3,387	8,628	21,495	0	0	0	26,961	19	0	17,051
670657	East Ringgold	3,000	0	0	0	5,770	300	6,750	33,820	0	0	39,162	23	0	0
668461	Eastview	5,000	0	0	0	16,000	12,675	6,155	81,298	0	3,164	124,433	113	175,179	79
670533	Emmanuel Circleville	767	0	0	0	0	4,376	9,515	44,395	1,133	17,788	84,046	61	0	49,979
665707	Emmett Chapel	1,668	0	0	0	12,210	0	16,680	63,841	33,528	0	104,049	41	0	67,393
681035	Etna	4,389	0	0	0	51,089	15,018	92,301	218,447	45,145	0	309,267	191	262,308	11,025
668654	Fairfield Beach	0	0	0	0	2,150	748	6,510	19,408	0	390	23,037	11	0	23,161
669044	Fairview	1,000	0	0	0	900	100	7,000	17,196	0	700	21,641	0	0	16,000
669294	Faith Newark	6,000	0	0	0	18,635	1,246	43,200	118,581	0	2,135	128,277	35	0	79,950
665924	First Lancaster	6,164	0	0	0	319,208	64,088	290,466	786,326	402,023	35,229	1,402,487	563	436,633	292,107
681206	First Newark	5,091	0	0	0	246,571	45,922	116,888	542,731	6,906	30,779	742,080	359	619,728	55,724
666495	Five Points	1,350	0	0	0	0	916	4,885	32,208	0	10,225	58,746	35	0	38,646
681115	Fletcher Chapel	743	0	0	0	0	468	1,870	13,753	0	5,840	24,916	19	0	23,779
668506	Gates-Fourth	6,418	0	0	0	14,970	839	26,215	74,442	0	8,305	98,412	57	58,549	22,408
669831	Gethsemane	1,219	0	0	0	11,720	2,638	19,289	59,866	0	0	63,998	36	0	74,699
668541	Glenwood	1,471	0	0	0	35,876	2,622	10,570	96,339	0	26,125	193,040	139	0	157,878
670555	Good Shepherd Circleville	716	0	0	0	11,737	1,134	24,540	65,780	0	0	98,488	0	0	75,664
680862	Granville Centenary	4,009	0	0	0	270,989	6,619	131,568	491,720	98,295	1,698	757,629	292	462,745	138,674
669102	Grove City	9,000	0	0	0	379,000	85,694	169,171	802,317	195,000	12,843	1,217,807	611	696,807	495,300
672997	Grove City Trinity	3,953	0	0	0	31,805	14,927	43,214	145,551	0	55,052	223,989	66	0	164,540
669124	Groveport	3,663	0	0	0	48,212	9,310	44,280	161,343	7,200	25,970	272,574	175	218,905	0
669170	Harrisburg	6,026	1,240	0	0	7,801	2,172	10,985	54,707	0	0	71,376	63	0	67,527
680873	Heath	2,025	0	0	0	16,562	7,055	29,736	106,073	0	9,120	137,650	77	115,253	2,059
653813	Hebron New Life	3,373	191	0	0	13,783	15,890	29,458	132,495	25,751	1,911	197,706	121	0	188,995
669181	Hilliard	6,688	845	0	0	193,988	41,930	185,828	558,134	0	43,503	776,134	425	430,025	209,873
668836	Hilliard Scioto Ridge	13,803	0	0	0	313,613	68,466	112,301	631,401	339,660	112,942	1,682,730	570	800,902	682,712
991152	Hilltop	0	2,000	0	0	18,668	10,686	23,165	74,519	0	5,000	88,439	32	0	56,183
665981	Hopewell Franklin County	0	0	0	0	2,900	5,000	15,600	78,300	0	3,500	121,141	65	0	116,723
669248	Jackson Chapel	575	0	0	0	8,000	319	13,558	34,452	0	5,639	52,896	42	0	40,110
680942	Jacksontown	3,200	0	0	0	800	24,156	77,256	13,300	24,000	143,894	65	0	121,000	
680964	Johnston	3,392	4,876	0	0	22,319	7,688	29,185	114,811	0	49,766	180,991	53	0	54,586
665890	Kingston Salem	23	850	0	0	5,780	717	9,916	37,154	0	0	66,056	55	0	58,870
681002	Kirkersville	3,218	1,900	0	0	1,950	10,799	12,211	62,928	0	16,176	98,143	30	0	77,997
676186	Lafayette	1,539	700	0	0	715	3,623	21,740	68,017	0	32,102	133,560	40	0	64,090
680714	Liberty	1,200	72	0	0	308	501	8,815	0	0	0	13,775	16	0	22,213
656166	Lithopolis	3,862	0	0	0	168,665	17,314	87,909	369,842	153,466	13,720	652,307	410	0	490,907
668687	Livingston	4,000	0	0	0	33,451	2,012	80,141	171,104	0	0	211,137	46	68,701	55,769
666872	Lockbourne	2,000	0	0	0	0	0	6,410	23,410	0	1,500	24,910	18	0	18,491
666028	London First	4,704	0	0	0	90,327	8,020	50,784	217,779	0	41,801	349,583	238		

CAPITOL AREA SOUTH																
GCFA#	CHURCH	AMOUNT RECEIVED FROM UN-IDENTIFIED GIVERS	AMOUNT RECEIVED FROM INTEREST & DIVIDENDS	AMOUNT RECEIVED FROM SALE OF CHURCH ASSETS	AMOUNT RECEIVED FROM BUILDING USAGE	AMOUNT RECEIVED FROM FUND RAISERS & OTHER	TOTAL IN-COME FOR ANNUAL BUDGET	CAPITAL CAM-PAIGN	MEMO-RIALS, ENDOW-MENTS & BEQUESTS	OTHER SOURCES & PROJ-ECTS	AMOUNT RECEIVED FOR DIRECT GIVING	TOTAL INCOME RECEIVED FOR DES-IGNATED CAUSES	EQUI-TABLE COMP. RECEIVED BY LOCAL CHURCH	ADVANCE SPECIAL & APPORT RECD BY LOCAL CHURCH	OTHER GRANTS & SUPPORT FROM OTHER SOURCES	TOTAL INCOME RECEIVED FROM UM & OTHER SOURCES
		62C	62D	62E	62F	62G	62	63A	63B	63C	63D	63	64A	64B	64C	64
680587	Alexandria	2,150	0	0	0	2,404	97,184	3,590	1,685	0	747	6,022	0	0	0	0
688302	Amlin	0	0	0	3,900	1,387	206,111	0	0	0	0	0	0	0	0	0
680793	Appleton	0	0	0	0	500	17,217	0	0	0	0	0	0	0	0	0
688324	Asbury South	4,169	0	0	3,575	6,698	226,626	0	3,973	0	420	4,393	0	0	0	0
685263	Ashville Village Chapel	21,474	0	0	1,503	0	762,078	185,651	4,405	2,764	0	192,820	0	0	4,000	4,000
670316	Ashville Zion	0	13	0	8,075	2,004	56,503	730	3,115	0	1,892	5,737	0	0	0	0
666176	Atlanta	1,946	120	0	7,099	39,825	0	0	0	0	0	0	0	0	0	0
670338	Avondale	2,034	2	0	7,085	4,777	56,427	0	1,285	0	0	1,285	0	4,680	0	4,680
665365	Baltimore Christ	8,879	29	0	4,757	78,000	459,709	33,517	815	0	1,917	36,249	0	0	0	0
667956	Baltimore United	4,379	0	0	0	5,177	48,234	0	1,910	0	0	1,910	0	0	0	0
680758	Bennington Chapel	5,866	0	0	185	627	14,163	0	0	1,213	0	1,213	0	0	0	0
665467	Brice	6,802	0	0	7,731	0	336,128	6,918	1,469	4,690	1,018	14,095	0	0	0	0
680667	Brushy Fork	3,598	5	0	400	0	45,665	0	0	0	0	0	0	0	0	0
670511	Calvary Circleville	1,066	0	0	0	0	19,136	0	250	0	218	468	0	0	0	0
668381	Canal Winchester Faith	3,410	918	0	5,651	1,331	111,459	28,202	5,325	563	1,382	35,472	0	0	0	0
668415	Canal Winchester Hope	4,334	34	0	1,471	3,430	95,649	11,990	14,925	8,984	942	36,841	0	0	0	0
669977	Carroll Salem	6,500	0	0	0	0	13,900	0	0	0	0	0	0	0	0	0
665525	Carroll Shalom	0	562	0	250	5,365	194,608	0	0	0	0	0	0	0	0	0
673095	Cedar Hill	2,083	0	0	0	3,858	19,031	0	0	0	0	0	0	0	0	0
680680	Chatham	626	215	0	0	0	21,233	0	20,105	0	132	20,237	0	0	0	0
668437	Christ Columbus	9,279	35	0	10,584	7,892	265,845	26,873	5,528	0	4,207	36,608	0	0	0	0
681183	Christ Newark	669	366	0	0	0	111,148	0	1,935	0	0	1,935	0	0	0	0
669272	Christian Endeavor	5,306	0	0	0	1,420	78,552	0	0	0	0	0	0	0	0	0
654577	Church For All People	7,679	26	0	0	0	250,099	0	0	0	2,179	2,179	0	141,449	0	141,449
654214	Church In The Mall	3,884	0	0	0	0	137,337	4,420	0	2,264	0	6,684	0	0	0	0
991094	Clair	2,798	0	0	9,132	4,567	76,368	0	0	0	0	4,002	2,333	0	0	6,335
668448	Columbia Heights	13,833	14	0	51,300	0	356,256	0	2,850	0	2,437	5,287	0	0	0	0
665640	Commercial Point	0	0	0	0	0	0	0	0	0	1,200	1,200	0	0	0	0
665605	Community	6,044	457	0	6,895	0	477,708	84,046	153,000	0	31,044	268,090	0	0	0	0
669250	Cox	0	0	0	7,200	0	7,200	0	0	0	0	0	0	0	0	0
668528	Crossroads	6,102	0	0	6,869	0	210,269	4,457	4,073	0	3,361	11,891	0	0	0	0
680747	Croton	5,572	51	0	300	1,608	53,682	6,295	8,276	2,733	137	17,441	0	0	0	0
665684	Derby	1,083	89	0	325	702	54,519	0	3,985	0	2,311	6,296	0	0	0	0
666234	Dumontville	3,012	5	0	611	0	20,679	0	0	0	2,452	2,452	0	0	0	0
670657	East Ringgold	49,354	0	0	9,000	0	58,354	0	0	0	3,465	3,465	0	0	0	0
668461	Eastview	1,265	524	0	39,250	0	216,297	0	21,150	0	0	21,150	0	0	0	0
670533	Emmanuel Circleville	8,599	0	0	0	1,221	59,799	2,150	225	25,698	0	28,073	0	0	0	0
665707	Emmett Chapel	9,320	478	1,250	8,257	27,610	114,308	0	0	0	75	75	0	0	0	0
681035	Etna	4,818	560	30,000	1,000	4,500	314,211	0	1,862	0	0	1,862	11,202	0	0	11,202
668654	Fairfield Beach	1,810	0	0	800	541	26,312	0	1,780	1,508	0	3,288	0	0	0	0
669044	Fairview	4,000	0	0	525	0	20,525	0	0	0	0	0	0	0	0	0
669294	Faith Newark	3,825	2,850	0	2,500	0	89,125	0	0	0	0	0	0	0	0	0
665924	First Lancaster	14,806	28	0	57,940	105,603	907,117	147,364	42,410	121,563	40,133	351,470	0	0	0	0
681206	First Newark	4,707	6,000	0	0	0	686,159	0	28,209	0	17,913	46,122	0	0	0	0
666495	Five Points	7,818	108	0	0	2,276	48,848	0	95	0	0	95	0	0	0	0
681115	Fletcher Chapel	2,947	0	0	1,254	27,980	0	0	0	0	0	0	0	0	0	0
668506	Gates-Fourth	3,308	211	0	1,609	3,634	89,719	7,524	435	0	531	8,490	0	0	0	0
669831	Gethsemane	0	0	0	0	0	74,699	0	0	0	0	0	0	0	0	0
668541	Glenwood	7,937	154	0	881	6,021	172,871	2,811	220	0	6,242	9,273	0	2,520	0	2,520
670555	Good Shepherd Circleville	4,751	0	0	2,465	21,545	104,425	0	325	0	705	1,030	7,122	0	7,696	14,818
680862	Granville Centenary	7,188	3,138	0	2,405	0	614,150	127,118	428,031	0	0	555,149	0	0	0	0
669102	Grove City	22,101	1,276	1,800	51,870	0	1,269,154	223,241	8,518	0	2,213	233,972	0	0	2,000	2,000
672997	Grove City Trinity	6,904	0	0	4,955	0	176,399	0	155	43,754	1,997	45,906	0	0	0	0
669124	Groveport	0	0	0	300	4,519	223,724	34,739	2,780	8,400	20,185	66,104	0	0	2,700	2,700
669170	Harrisburg	0	0	0	1,155	0	68,682	0	2,407	0	485	2,892	0	0	0	0
680873	Heath	4,670	2,800	0	725	3,341	128,848	0	1,548	0	1,364	2,912	0	0	0	0
653813	Hebron New Life	18,115	169	0	334	801	208,414	100,980	0	18,631	646	120,257	0	0	7,000	7,000
669181	Hilliard	11,353	365	0	58,578	18,411	728,605	28,941	3,265	645	2,735	35,586	0	0	0	0
668836	Hilliard Scioto Ridge	15,241	1,427	0	11,101	264,704	1,776,087	0	15,425	0	21,716	37,141	0	0	500	500
991152	Hilltop	3,477	0	0	10,176	3,586	73,422	0	5,300	2,134	842	8,276	0	0	500	500
665981	Hopewell Franklin County	0	0	0	0	0	116,723	0	5,920	0	1,000	6,920	0	0	0	0
669248	Jackson Chapel	5,175	0	0	0	425	45,710	0	1,116	0	7,421	8,537	0	0	0	0
680942	Jacksontown	4,300	0	0	700	6,000	132,000	0	810	7,000	670	8,480	0	0	10,000	10,000
680964	Johnstown	340	2	0	9,550	0	64,478	13,548	686	0	250	14,484	0	0	0	0
665890	Kingston Salem	5,338	48	0	0	0	64,256	0	4,100	0	4,100	3,212	2,050	0	0	5,262
681002	Kirkersville	0	0	0	0	0	77,997	0	0	0	0	0	0	0	0	0
676186	Lafayette	8,752	291	0	0	1,959	75,092	0	0	0	1,679	1,679	0	0	0	0
680714	Liberty	450	0	0	0	1,333	23,996	0	0	0	727	727	0	0	0	0
656166	Lithopolis	12,955	19	0	5,906	0	509,787	137,024	4,166	41,781	4,293	187,264	0	0	0	0
668887	Livingston	5,521	6,786	0	106,367	650	243,794	0	7,631	0	3,651	11,282	0	0	0	0
666872	Lockbourne	0	0	0	60	4,808	23,359	0	0	0	0	0	0	0	0	0
666028	London First	11,940	4,269	0	980	0	346,816	0	315	10,300	0	10,615	0	0	0	0
676200	London Trinity Lilly Chapel	0	25	0	0	12,432	104,882	0	2,945	0	0	2,945	0	0	0	0
669396	Long Run	5,437	0	0	0	0	11,297	0	0	0	0	0	0	0	0	0
665412	Madison Mills	8,429	57	0	0	0	55,551	0	0	0	0	0	0	0	0	0
668858	Maple Street	1,953	258	0	13,245	5,675	181,560	0	925	0	7,664	8,589	0	0	0	0
669317	Marne	14,215	4	0	8,871	13,017	275,443	0	180	11,539	0	11,719	0	0	9,000	9,000
669011	Miller Memorial	3,809	0	0	17,905	1,362	132,706	0	0	8,496	0	8,496	0	0	0	0
666085	Millersport	11,504	628	0	1,198	0	192,678	0	0	0	827	827	0	0	3,100	3,100
668871	Mills Memorial	4,361	410	0	784	0	79,677	2,251	10,250	0	540	13,041	0	0	1,500	1,500
666121	Mt Sterling	2,377	0	0	4,750	1,343	201,738	0	2,605	0	1,008	3,613	0	0	0	0
666358	Mt Zion	7,465	441	0	0	11,500	43,726	0	5,000	0	0	5,000	0	0	0	0
681228	Neal Avenue	2,543	15	0	150	0	242,094	0	226,129	3,955	9,538	239,622	0	0	0	0
666165	New Holland	2,483	205	0	40	1,010	60,534	0	4,751	0	225	4,976	0	2,500	0	2,500

CAPITOL AREA SOUTH																
GCFA#	CHURCH	PASTOR	TOTAL MEMBRS	REC'D ON PROF OF FAITH	RESTOR -ED BY AFFIR-MATION	CORRCT PREVS YRS ERRORS BY ADDI-TION	REC'D FROM OTHER UMC	REC'D FROM OTHER DENOM	RMVD BY CHARGE CONF	WITH DRAWN	CORRCT PREVS YRS ERRORS BY SUBT-RACT	RMVD TRNSFR TO OTHER UMC	RMVD TRNSFR TO OTHER DENOM	RMVD BY DEATH	TOTAL MEMBER SHIP END OF YEAR	AVG ATTEND AT ALL WEEKLY WORSHIP SERVICE
			1	2A	2B	2C	3	4	5A	5B	5C	6	7	8	9	10
672326	Scioto Chapel	Deborah Nance	48	0	1	1	0	0	2	2	0	0	0	2	44	33
665946	Sixth Avenue	Richard Jones	265	2	0	0	1	0	0	0	0	0	2	10	256	93
680895	Smith Chapel	William Wayt	42	0	0	0	0	0	0	0	1	0	0	2	39	17
666440	South Bloomfield	Floyd Hubbell	133	0	0	0	0	0	0	0	0	0	0	1	132	120
679817	South Solon	Ralph Lininger	16	0	0	0	0	1	0	0	0	0	0	0	17	12
672838	St Marks Columbus	Nancy Day-Achauer	57	2	0	0	0	0	2	3	3	2	2	1	46	56
672953	Stoutsville Fairview	Keith Deel	66	4	0	0	0	0	1	0	0	0	0	0	69	46
673172	Stoutsville St Paul	Douglas Shriner	102	2	0	0	0	0	0	0	0	0	0	0	104	42
669421	Summit Station	Robert Turner	245	12	0	0	6	3	0	0	0	1	0	0	265	191
668951	Thurman Avenue	Timothy Rash	78	0	0	0	0	0	0	0	0	0	0	3	75	45
665274	Thurston	Paschal King	162	2	0	0	1	0	0	0	0	0	0	2	163	61
681547	Toboso	Stacy Evans	44	0	0	0	0	0	0	0	0	0	0	2	42	37
669055	Trinity Pickerington	Timothy Burden	165	6	0	1	8	3	0	9	0	3	2	2	167	230
670076	Wagram	Romeo Velasco	71	0	0	0	0	0	0	0	0	0	0	2	69	30
666917	Walnut Hill	Ruth Solo	82	0	0	0	0	0	0	0	0	0	0	4	78	41
991141	Wesley Church of Hope	Leonard Cunningham	113	4	0	0	0	0	0	0	0	0	0	0	117	65
677102	West Jefferson	Ruthanne Pribe	244	1	0	0	0	0	0	0	0	0	0	1	244	110
669000	West Park	Jeffrey Julien	62	2	0	0	0	0	0	0	0	0	0	4	60	50
672281	Westgate	Leonard Cunningham	98	0	0	0	0	0	0	0	0	0	0	2	96	33
681092	White Chapel	Linda Crew	55	0	0	0	0	0	0	8	0	4	2	0	41	18
666564	Williamsport	Douglas Dowson	199	5	0	0	0	3	0	0	0	0	0	5	202	73
669352	Wright Memorial	William Wayt	60	0	0	0	0	0	0	0	0	0	0	2	58	30
	Curr		23,441	507	28	19	180	80	602	297	360	150	54	355	22,437	13,624
	Prev		24,418	564	39	20	275	75	740	195	324	185	66	440	23,441	14,348
	Increase/Decrease ()		(977)	(57)	(11)	(1)	(95)	5	(138)	102	36	(35)	(12)	(85)	(1,004)	(724)

CAPITOL AREA SOUTH																			
GCFA#	CHURCH	# OF PEOPLE BAPTIZED (0-12 YRS)	# OF PEOPLE BAPTIZED (13 & OLDER)	BAPTIZED MEMBERS WHO ARE NOT PROF MEMBERS	# OF OTHER CONSTITUENTS	TOTAL ENROLLMENT CLASS	# OF CHILDREN IN ALL GROUPS	# OF YOUTH IN ALL GROUPS	# OF YOUNG ADULTS IN ALL GROUPS	# OF OTHER ADULTS IN ALL GROUPS	TOTAL # IN CHRISTIAN FORMATION GROUPS	AVG ATTEND SUNDAY CHURCH SCHOOL	# OF PARTI-CIPANTS IN VBS	# OF ONGOING CLASS FOR LUNG IN SUN SCH	# OF ONGOING CLASSES OTHER THAN SUN SCH	SHORT TERM CLASSES OR GRPS	UMM MEMBERS	AMT PAID TO PR-JECTS (UMM)	UMW MEMBERS
		11A	11B	12	13	14	15	16	17	18	19	20	21	22	23	24	25A	25B	26A
672326	Scioto Chapel	3	0	11	42	0	9	1	0	60	70	20	22	2	5	2	0	0	0
665946	Sixth Avenue	0	0	84	65	0	8	9	6	29	52	16	0	2	3	1	0	0	0
680895	Smith Chapel	0	0	15	0	0	9	1	0	0	10	3	75	2	0	0	0	0	16
666440	South Bloomfield	1	3	0	0	0	21	10	0	30	61	21	51	0	0	0	0	0	0
679817	South Solon	0	0	0	5	0	4	0	0	0	4	0	0	0	0	0	0	0	10
672838	St Marks Columbus	1	0	1	24	0	44	4	8	14	70	14	32	2	4	2	0	0	0
672953	Stoutsville Fairview	1	2	0	36	0	2	10	2	35	49	30	2	4	1	0	12	0	20
673172	Stoutsville St Paul	0	1	15	10	0	6	7	4	12	29	8	0	1	0	0	0	0	15
669421	Summit Station	3	8	53	115	12	95	12	8	91	206	75	180	4	8	3	0	0	24
689951	Thurman Avenue	1	0	5	24	0	7	0	4	42	53	13	0	3	4	0	0	0	15
665274	Thurston	2	0	15	23	0	40	8	12	16	76	16	93	3	3	3	0	0	27
681547	Toboso	0	0	26	0	0	0	0	0	0	0	6	0	1	1	2	0	0	13
669055	Trinity Pickerington	5	6	0	116	6	76	69	15	155	315	49	62	13	26	3	0	0	0
670076	Wagram	0	0	0	0	0	0	0	0	0	0	12	35	1	1	0	0	0	11
666917	Walnut Hill	0	0	7	11	0	31	5	0	27	63	7	42	3	8	0	0	0	9
991141	Wesley Church of Hope	3	1	0	11	4	29	18	12	128	187	20	0	4	10	3	0	0	14
677102	West Jefferson	1	0	0	63	0	32	12	5	41	90	36	64	8	2	5	12	500	97
669000	West Park	1	1	27	41	0	34	9	8	39	90	25	0	4	0	0	0	0	7
672281	Westgate	0	0	0	20	0	25	8	0	15	48	8	0	4	1	0	0	0	0
681092	White Chapel	0	0	0	2	0	0	3	0	2	5	0	0	0	0	0	0	0	0
666564	Williamsport	1	2	1	80	11	41	10	5	22	78	39	135	6	4	2	0	0	15
669352	Wright Memorial	0	1	2	25	0	10	4	3	21	38	29	11	3	4	0	0	0	0
	Curr	256	156	2,340	8,242	246	4,248	1,751	630	6,906	13,535	3,529	5,777	473	559	356	577	14,667	2,307
	Prev	319	130	2,489	8,505	222	4,434	1,767	514	6,756	13,471	3,906	6,016	531	504	336	618	14,342	2,498
	Increase/Decrease ()	(63)	26	(149)	(263)	24	(186)	(16)	116	150	64	(377)	(239)	(58)	55	20	(41)	325	(191)

CAPITOL AREA SOUTH																
GCFA#	CHURCH	AMT PAID TO PRJETS (UMW)	# OF VIM TEAMS FROM THIS CHURCH	# OF CHURCH MBRS PRTCPNG ON VIM TEAMS	# OF PER-SONS ENGAGD IN MIS-SION	# PRSNS SRVED BY MIN FOR DAY-CRE &/OR EDU	# PRSNS SERVED BY MIN FOR OUT-RCH & JUSTICE	VALUE OF CHURCH LAND BUILD-INGS	VALUE OF OTHER CHURCH-OWNED ASSETS	DEBT SECURED BY CHURCH ASSETS	OTHER DEBT	TOTAL AMT APPORT TO LOCAL CHURCH CONF	TOTAL AMT APPORT PAID BY CHURCH CONF	TOTAL AMT APPORT TO LOCAL CHURCH DISTRICT	TOTAL AMT APPORT PAID BY CHURCH DISTRICT	GENERAL ADVANCE SPECIALS
		26B	27A	27B	28	29	30	31	32	33	34	35A	35B	36A	36B	37
672326	Scioto Chapel	0	0	0	0	0	67	262,500	0	0	0	6,287	6,287	926	926	0
665946	Sixth Avenue	0	0	0	51	0	168	4,564,208	236,250	0	0	23,236	11,615	3,422	3,422	115
680895	Smith Chapel	910	0	0	0	0	375	323,000	609,894	0	0	3,307	3,307	487	487	0
666440	South Bloomfield	0	0	0	0	0	0	681,608	36,133	147,996	0	12,256	6,208	1,805	1,805	0
679817	South Solon	265	0	0	2	0	65	78,000	25,000	0	0	1,538	1,538	227	227	150
672838	St Marks Columbus	0	0	0	16	94	3,050	154,000	139,669	0	0	8,589	1,534	1,264	204	984
672953	Stoutsville Fairview	800	0	0	4	0	200	220,000	210,000	0	0	6,687	7,356	985	985	900
673172	Stoutsville St Paul	100	0	0	0	0	0	725,000	155,000	142,284	0	6,669	6,669	982	982	0
669421	Summit Station	1,244	1	9	164	74	824	1,266,104	248,828	484,708	0	28,918	28,918	4,258	4,258	0
668951	Thurman Avenue	250	0	0	0	0	12	1,256,452	263,924	0	0	7,846	359	1,156	1,156	0
665274	Thurston	1,310	0	0	20	32	174	400,000	167,000	35,000	0	13,395	6,890	1,972	1,972	125
681547	Toboso	0	0	0	0	0	0	220,000	15,000	0	0	3,212	3,212	473	473	0
669055	Trinity Pickerington	0	0	0	55	52	1,146	2,671,000	105,169	480,555	0	43,225	0	6,365	0	0
670076	Wagram	2,050	0	0	0	0	0	1,968,500	110,000	0	0	9,862	9,862	1,452	908	416
666917	Walnut Hill	400	0	0	50	0	578	514,130	0	0	0	12,579	12,579	1,852	1,852	0
991141	Wesley Church of Hope	409	0	0	8	0	495	198,400	0	0	5,000	12,523	0	1,843	1,843	0
677102	West Jefferson	3,000	1	3	23	0	9,103	2,589,000	39,014	117,112	0	20,330	20,330	2,994	2,994	125
669000	West Park	150	0	0	17	0	329	140,000	31,000	0	0	5,547	0	817	0	0
672281	Westgate	0	0	0	30	0	0	2,881,500	479,000	0	0	19,817	0	2,917	0	0
681092	White Chapel	0	0	0	0	0	0	500,000	0	0	0	3,591	3,591	529	529	0
666564	Williamsport	175	0	0	50	50	3,323	1,423,385	124,936	0	0	13,300	13,300	1,958	1,958	0
669352	Wright Memorial	1,000	0	0	10	0	150	945,000	162,000	0	10,000	9,194	2,575	1,354	0	0
	Curr	154,914	29	253	5,863	4,708	557,063	195,170,885	17,871,306	15,281,252	452,016	2,637,803	1,895,797	387,890	323,210	74,825
	Prev	163,680	24	307	7,917	4,376	567,642	194,021,255	17,787,667	16,338,262	389,159	2,592,761	1,965,250	395,100	341,550	221,624
	Increase/Decrease ()	(8,766)	5	(54)	(2,054)	332	(10,579)	1,149,630	83,639	(1,057,010)	62,857	45,042	(69,453)	(7,210)	(18,340)	(146,799)

CAPITOL AREA SOUTH																	
GCFA#	CHURCH	WORLD SERVICE SPECIALS	WOC ADVANCE SPECIALS	YOUTH SERVICE FUND	TOTAL GIVEN TO UM CAUSES	TOTAL GIVEN TO NON-UM CAUSES	HUMAN RELATIONS SUNDAY	ONE GREAT HOUR OF SHARING	PEACE WITH JUSTICE SUNDAY	NATIVE AMERICAN MINISTRIES SUNDAY	WORLD COMMUNION SUNDAY	UM STUDENT DAY	TOTAL PAID FOR DIRECT BILLED PENSION	TOTAL PAID FOR DIRECT BILLED HEALTH INSUR	TOTAL PAID FOR BASE COMP TO PASTOR	TOTAL PAID FOR BASE COMP TO ASSOC. PASTOR(S)	TOTAL PAID TO PASTOR FOR HOUSING & UTILITIES
		38	39	40	43	44	45A	45B	45C	45D	45E	45F	46	47	48	49	50
672326	Scioto Chapel	0	0	0	2,230	2,186	38	15	35	30	28	10	4,443	9,160	20,500	0	4,777
665946	Sixth Avenue	0	0	0	0	11,538	0	164	0	0	40	0	9,051	8,262	42,590	0	6,562
680895	Smith Chapel	0	0	0	231	660	0	0	0	0	0	0	759	3,746	8,307	0	398
666440	South Bloomfield	0	0	0	0	810	0	0	0	0	0	0	0	0	33,000	0	2,000
679817	South Solon	0	0	0	0	197	20	25	20	25	25	25	0	0	4,800	0	0
672838	St Marks Columbus	0	94	0	381	704	0	0	0	0	0	0	5,018	0	39,700	0	10,000
672953	Stoutsville Fairview	0	0	0	405	4,820	0	0	0	0	0	0	0	0	19,000	0	0
673172	Stoutsville St Paul	0	0	0	0	175	70	0	0	0	20	50	0	0	15,689	0	0
669421	Summit Station	0	0	0	0	507	0	0	0	0	0	0	8,418	20,850	52,000	0	6,316
668951	Thurman Avenue	0	0	0	226	0	0	0	0	0	0	0	0	0	17,000	0	6,000
665274	Thurston	0	0	0	0	1,461	0	0	0	0	0	0	8,451	3,060	37,850	0	10,130
681547	Toboso	0	0	0	0	0	0	0	0	0	0	0	0	0	7,600	0	0
669055	Trinity Pickerington	0	0	0	0	25,766	0	0	0	0	0	0	12,490	17,982	61,363	0	8,721
670076	Wagram	0	0	0	0	7,007	0	0	0	0	0	0	0	0	25,000	0	1,299
666917	Walnut Hill	0	0	0	0	0	0	0	0	0	0	0	67,654	14,984	38,900	0	8,598
991141	Wesley Church of Hope	0	0	0	0	0	0	0	0	0	0	0	0	0	37,119	0	5,000
677102	West Jefferson	0	0	0	0	4,149	0	261	0	0	0	0	8,971	0	45,000	0	4,512
669000	West Park	0	0	0	0	0	0	0	0	0	0	0	1,822	22,518	9,830	0	1,765
672281	Westgate	0	0	0	0	0	0	0	0	0	0	0	3,449	1,665	18,196	0	16,276
681092	White Chapel	0	0	0	0	250	0	0	0	0	0	0	0	0	6,990	0	0
666564	Williamsport	0	0	0	0	25,893	0	660	0	0	0	0	4,800	4,320	32,500	0	3,215
669352	Wright Memorial	0	0	0	0	0	0	0	0	0	0	0	11,299	13,320	14,684	0	5,969
	Curr	0	4,859	0	516,998	813,537	2,073	7,714	1,788	2,116	3,088	2,495	824,422	962,892	3,790,848	331,628	873,269
	Prev	0	12,649	0	551,850	729,984	1,949	6,967	1,741	1,550	2,515	1,106	698,523	895,051	3,752,398	274,740	849,023
	Increase/Decrease ()	0	(7,790)	0	(34,852)	83,553	124	747	47	566	573	1,389	125,899	67,841	38,450	56,888	24,246

CAPITOL AREA SOUTH															
GCFA#	CHURCH	TOTAL PD TO PASTR FOR ACCTBLE REIMBURSEMENT	TOTAL PD TO PASTR FOR OTH-ER CASH ALLOW-ANCE	TOTAL PD IN SALARY & BENEFITS FOR DEAC-ONS	TOTAL PD IN SALARY & BENEFITS FOR DIAC-MINISTER	TOTAL PD IN SALARY & BENE-FITS FOR CHURCH STAFF	TOTAL AMT SPENT FOR LOCAL CHURCH EXPENSE	TOTAL AMT SPENT FOR LOCAL CHURCH OPER. EXPENSE	TOTAL CHURCH OPERATING EXPENSE	TOTAL PAID ON PRIN-CIPAL & INTEREST ON DEBT	TOTAL PAID ON CAPITAL EXPENSE	GRAND TO-TAL PAID	NO# OF HOUSE-HOLDS GIVING TO LOCAL CHURCH	AMT RECEIVED THRU PLEDGES	AMT RECEIVED FROM NON-PLEDG-ING YET IDENTIFIED
		51	52	53	54	55	56	57	57.5	58	59	60	61	62A	62B
672326	Scioto Chapel	1,561	0	0	0	4,101	841	12,919	44,699	0	657	70,744	25	0	60,506
665946	Sixth Avenue	5,307	0	0	0	41,105	8,178	27,368	131,110	0	17,383	192,700	99	161,647	4,312
680895	Smith Chapel	313	0	0	0	0	1,400	4,836	15,254	0	0	24,444	14	0	19,911
666440	South Bloomfield	0	0	0	0	7,329	0	14,507	56,836	22,171	17,650	105,480	60	0	90,000
679817	South Solon	345	300	0	0	0	439	4,228	10,112	0	0	12,364	14	0	12,525
672838	St Marks Columbus	0	0	0	0	1,238	511	21,499	72,948	0	0	81,867	50	0	65,712
672953	Stoutsville Fairview	0	70	0	0	5,120	1,976	36,945	63,111	0	47,118	124,695	29	0	68,775
673172	Stoutsville St Paul	0	2,500	0	0	0	51	9,745	27,985	37,820	0	73,771	25	0	59,672
669421	Summit Station	4,805	0	0	0	84,969	12,760	58,887	219,737	64,657	2,572	349,917	183	168,111	102,547
668951	Thurman Avenue	0	0	0	0	8,417	1,528	20,241	53,186	0	0	54,927	59	30,771	0
665274	Thurston	0	0	0	0	2,780	4,959	13,937	69,656	47,720	1,806	141,141	46	0	64,335
681547	Toboso	906	0	0	0	2,400	601	3,079	14,586	0	3,819	22,090	24	0	24,694
669055	Trinity Pickerington	8,018	4,830	0	0	154,924	82,796	100,777	421,429	52,733	11,968	542,368	160	0	422,819
670076	Wagram	3,861	0	0	0	4,200	0	20,750	55,110	0	0	73,303	24	0	29,631
666917	Walnut Hill	844	0	0	0	0	3,712	26,454	78,508	0	0	175,577	45	54,322	10,588
991141	Wesley Church of Hope	0	0	0	0	16,988	0	14,629	73,736	0	0	75,579	63	0	68,768
677102	West Jefferson	2,649	0	0	0	23,662	5,092	30,513	111,428	8,314	29,958	186,530	101	146,681	3,101
669000	West Park	2,400	0	0	0	5,154	823	9,450	29,422	0	0	53,762	25	11,554	25,687
672281	Westgate	330	0	0	0	24,813	4,547	45,571	109,733	0	10,437	125,284	47	0	73,331
681092	White Chapel	0	0	0	0	1,570	541	7,520	16,621	0	7,683	28,674	10	0	20,761
666564	Williamsport	2,064	0	0	0	5,890	1,156	16,213	61,038	0	72,085	184,054	65	0	74,685
669352	Wright Memorial	571	0	0	0	2,321	815	11,254	35,614	0	17,554	80,362	25	0	48,220
	Curr	304,609	34,500	0	0	5,534,747	1,143,097	4,917,422	16,930,120	2,583,667	2,352,913	27,302,514	12,095	10,807,253	11,423,219
	Prev	287,390	45,851	0	0	5,450,075	1,138,338	5,111,762	16,909,577	3,039,745	2,643,411	28,025,042	12,537	10,292,468	10,631,136
	Increase/Decrease ()	17,219	(11,351)	0	0	84,672	4,759	(194,340)	20,543	(456,078)	(290,498)	(722,528)	(442)	514,785	792,083

CAPITOL AREA SOUTH																
GCFA#	CHURCH	AMOUNT RECEIVED FROM UN-IDENTIFIED GIVERS	AMOUNT RECEIVED FROM INTEREST & DIVIDENDS	AMOUNT RECEIVED FROM SALE OF CHURCH ASSETS	AMOUNT RECEIVED FROM BUILDING USAGE	AMOUNT RECEIVED FROM FUND - RAISERS & OTHER	TOTAL IN-COME FOR ANNUAL BUDGET	CAPITAL CAM-PAIGN	MEMO-RIALS, ENDOW-MENTS & BEQUESTS	OTHER SOURCES & PROJ-ECTS	AMOUNT RECEIVED FOR DIRECT GIVING	TOTAL INCOME RECEIVED FOR DES-IGNATED CAUSES	EQUI-TABLE COMP. RECEIVED BY LOCAL CHURCH	ADVANCE SPECIAL & APPORT RECD BY LOCAL CHURCH	OTHER GRANTS & SUPPORT FROM OTHER SOURCES	TOTAL INCOME RECEIVED FROM UM & OTHER SOURCES
		62C	62D	62E	62F	62G	62	63A	63B	63C	63D	63	64A	64B	64C	64
672326	Scioto Chapel	5,220	45	0	0	0	65,771	0	801	0	1,143	1,944	0	0	2,500	2,500
665946	Sixth Avenue	994	0	0	0	1,375	168,328	0	1,096	21,950	6,327	29,373	0	0	0	0
680895	Smith Chapel	2,169	39	0	8,000	4,029	34,148	0	0	0	150	150	0	0	0	0
666440	South Bloomfield	17,102	0	0	1,275	2,725	111,102	0	0	0	0	0	0	0	0	0
679817	South Solon	2,483	0	0	0	0	15,008	0	0	0	315	315	0	0	0	0
672838	St Marks Columbus	10,973	83	0	2,200	0	78,968	0	0	0	838	838	7,782	500	0	8,282
672953	Stoutsville Fairview	6,176	2,346	0	0	2,457	79,754	0	0	51,515	0	51,515	0	0	0	0
673172	Stoutsville St Paul	3,152	0	0	205	23,543	86,572	0	250	0	593	843	0	0	0	0
669421	Summit Station	9,373	105	2,000	30	634	282,800	36,761	840	3,564	21,077	62,242	0	0	30,000	30,000
668951	Thurman Avenue	726	0	0	21,785	9,803	63,085	0	5,000	0	0	5,000	0	0	0	0
665274	Thurston	10,108	0	0	0	31,303	105,746	0	41,480	0	0	41,480	1,600	0	1,246	2,846
681547	Toboso	5,627	18	0	255	450	31,044	0	150	1,158	0	1,308	0	0	0	0
669055	Trinity Pickerington	13,577	25	0	12,737	0	449,158	0	1,195	94,452	0	95,647	0	0	0	0
670076	Wagram	1,519	0	0	0	0	31,150	0	1,545	0	0	1,545	0	0	0	0
666917	Walnut Hill	1,958	6,879	0	0	0	73,747	0	1,200	0	150	1,350	0	0	5,000	5,000
991141	Wesley Church of Hope	2,051	0	0	10,000	575	81,394	0	0	0	1,032	1,032	9,000	0	0	9,000
677102	West Jefferson	652	10	0	3,485	0	153,929	18,015	569	0	1,996	20,580	0	0	0	0
669000	West Park	1,855	138	0	0	21,350	60,584	0	200	0	0	200	0	0	0	0
672281	Westgate	2,180	2	0	31,114	4,389	111,016	0	50	1,139	0	1,189	6,250	0	2,500	8,750
681092	White Chapel	2,000	0	0	0	0	22,761	0	0	0	0	0	0	0	0	0
666564	Williamsport	4,843	369	0	0	2,809	82,706	15,170	8,170	46,260	660	70,260	0	0	11,100	11,100
669352	Wright Memorial	8,216	0	0	1,781	0	58,217	0	0	4,145	0	4,145	0	0	0	0
	Curr	712,214	53,591	35,250	696,199	817,559	24,545,285	1,623,760	1,271,699	1,110,514	276,291	4,282,264	56,420	156,032	126,435	338,887
	Prev	793,303	57,708	138,551	696,791	689,892	23,299,849	1,975,807	780,763	1,085,330	369,121	4,211,021	52,900	149,467	152,024	354,391
	Increase/Decrease ()	(81,089)	(4,117)	(103,301)	(592)	127,667	1,245,436	(352,047)	490,936	25,184	(92,830)	71,243	3,520	6,565	(25,589)	(15,504)

FOOTHILLS																
GCFA#	CHURCH	PASTOR	TOTAL MEMBERS	REC'D ON	RESTOR	CORRECT	REC'D	REC'D	RMVD		CORRECT	RMVD	RMVD	RMVD	AVG	
			REPORTED LAST YEAR	PROF OF FAITH	ED BY AFFIRMATION	PREVS YRS ERRORS BY ADDITION	FROM OTHER UMC	FROM OTHER DENOM	BY CHARGE CONF	WITH DRAWN	PREVS YRS ERRORS BY SUBTRACT	TRNSFR TO OTHER UMC	TRNSFR TO OTHER DENOM	BY DEATH	MEMBER SHIP END OF YEAR	AT ALL WEEKLY WORSHIP SERVICE
			1	2A	2B	2C	3	4	5A	5B	5C	6	7	8	9	10
666644	Adelphi	Brian Davis	37	0	0	0	0	0	0	0	0	2	0	3	32	26
665558	Albany		71	0	0	0	12	0	4	8	0	0	0	71	55	
674278	Alfred	Roland Goodwin	49	0	0	0	0	1	0	0	0	0	1	49	27	
665228	Amanda	Timothy Lehman	113	0	0	0	0	0	0	0	0	0	0	113	70	
665241	Amesville	Frank Hare	8	0	0	0	0	0	0	0	0	0	0	8	3	
666702	Asbury	Sheryl Goble	28	0	0	0	0	0	0	0	0	0	0	28	22	
680623	Barlow		53	0	0	0	0	0	0	1	0	1	5	47	30	
665387	Bartlett		32	0	0	0	0	0	0	0	0	0	0	32	20	
666677	Bates Chapel	Georgann Thomas	55	0	0	0	0	0	5	0	0	0	0	50	21	
668051	Belpre Heights	Rodney Brower	99	2	1	0	3	0	0	0	0	1	2	102	60	
671047	Bethany	Arland King	33	0	0	1	0	0	0	0	0	0	0	34	28	
671151	Bethel Hocking County	Michael Menrath	15	0	0	0	0	0	0	0	0	0	0	15	10	
675273	Bethesda	James Holman	8	0	0	0	0	0	0	0	0	0	0	8	12	
675160	Bidwell	David Ganes	11	0	0	0	0	0	0	0	0	0	0	11	15	
665445	Bremen	Joseph Chrisman	188	0	0	0	0	0	0	0	0	0	5	183	69	
668073	Bremen Calvary	Paul Wymer	65	2	0	0	0	0	0	0	11	3	0	52	28	
680612	Brownsville	Tom Uppole	26	0	0	0	0	0	0	0	0	0	1	25	9	
665478	Buchtel	David Shoemaker	56	0	0	0	0	0	0	0	0	0	1	55	83	
665811	Canaanville	James Lambert	75	0	0	0	0	0	0	0	0	0	2	73	70	
681274	Cannelville	Maribeth Snyder	24	0	0	0	0	0	0	0	0	0	1	23	11	
665503	Carbon Hill	David Sherman	11	0	0	0	0	0	0	0	0	0	0	11	5	
671036	Carmel-Sutton	Arland King	105	0	0	0	4	0	0	0	0	0	0	109	112	
665536	Centenary	Louis Whitney	10	0	0	0	0	0	0	0	0	0	1	9	12	
675455	Centenary Gallia	Kandyse Nuce	56	0	0	0	0	0	0	0	0	0	0	56	37	
665285	Central Athens	Paul Risler	196	2	0	0	0	0	54	0	0	0	2	142	272	
681605	Central Trinity	Steven Judson	498	5	0	0	0	0	0	0	0	9	9	485	182	
674165	Chester		104	0	0	0	0	0	0	0	0	10	5	85	48	
665547	Chesterhill	Phillip Thomas	40	3	0	0	1	0	0	0	0	0	1	43	28	
681104	Christ Marietta	Donald Archer	499	3	0	0	3	3	0	0	0	0	4	504	201	
665230	Clarks Chapel	Carrie Ator-James	12	0	0	14	0	0	2	0	12	0	0	12	16	
681627	Coburn	Justin Williams	543	5	0	0	11	0	4	1	2	1	10	541	271	
666713	Connett	Robert Van Bibber	11	0	0	0	0	0	0	0	0	0	1	10	11	
665662	Coolville	Katherine Riley	62	0	0	0	0	0	0	0	0	0	2	60	17	
668530	Corning Bethany	John Kay	50	0	0	0	0	0	0	0	0	0	2	48	20	
680725	Crooksville First Hope	Gay Blau	172	0	1	0	4	2	4	2	2	0	9	164	49	
668494	Cutler Chapel	Earl James	31	0	0	0	0	0	0	0	0	0	2	29	16	
680760	Deavertown	John Sellers	46	3	0	0	0	0	0	0	0	0	1	48	27	
666371	Decatur	Paul McGuire	29	0	1	0	0	0	0	0	0	0	2	28	30	
680782	Dresden	Richard Purvis	247	6	0	0	3	0	23	0	0	1	3	229	107	
680805	East Fultonham	Clyde Boring	89	0	0	0	0	2	0	0	0	0	1	90	48	
674520	East Letart	William Marshall	5	0	0	0	0	0	0	0	0	0	0	5	8	
666451	Ebenezer Hocking Co	David Sherman	24	0	0	0	0	0	0	0	0	0	0	24	15	
681434	Ebenezer Muskingem County	John Sowers	46	5	0	0	0	0	0	0	0	0	3	48	49	
666393	Ebenezer Vinton Co	Bart Ankrom	4	0	0	0	0	0	0	0	0	0	0	4	19	
681640	Euclid Avenue	Matthew Blau	147	0	0	0	0	0	0	0	0	0	0	147	95	
670293	Fairfield County Pine Grove		37	0	0	0	0	0	0	0	0	0	1	36	36	
666974	Fairview	Beverly Stahr	24	0	0	0	0	0	0	0	0	0	0	24	25	
668290	Fairview-Dale	John Kohne	11	0	0	0	0	0	0	0	0	0	0	11	13	
668995	Faith Marietta	Brian Weber	66	0	0	0	0	0	0	0	0	0	0	66	27	
670178	Faith Zanesville	Joy French	111	0	0	9	1	0	23	0	0	1	3	94	47	
668756	Fellowship		14	0	0	0	0	0	0	0	14	0	0	0	0	
680678	Finley	Charles Norris	40	0	0	0	0	0	0	0	0	0	2	38	30	
665308	First Athens	Robert McDowell	66	9	0	0	4	4	0	0	0	0	6	401	140	
681662	First Zanesville	Joy French	100	1	0	0	2	0	0	0	0	0	5	98	33	
674393	Flatwoods		27	0	0	0	0	0	0	0	0	0	1	26	12	
675114	Forest Run	Wesley Thoene	54	4	0	0	0	0	0	0	0	0	2	56	35	
680827	Frazesburg	Robert Mesnard	246	5	0	0	2	0	0	0	0	0	4	249	103	
680840	Fultonham	Michael Queen	29	0	0	0	0	0	0	0	0	0	1	28	12	
674894	Gallipolis Christ	Jack Berry	52	0	0	0	0	0	0	0	0	0	1	51	39	
674303	Gallipolis Grace	William Thomas	472	0	1	0	0	0	0	0	1	2	14	456	145	
669408	Gibsonville-Mount Olive	John Williams	112	0	0	0	0	0	0	0	2	0	1	109	84	
681068	Gilman Avenue	Dian O'Bryant	190	11	0	0	1	0	5	0	0	0	8	189	136	
665764	Glouster First		23	0	0	0	0	0	0	0	0	0	1	22	25	
681684	Grace Zanesville	Mark Chow	478	2	0	0	4	1	32	1	0	1	8	442	120	
680656	Gratiot	Matthew Blau	108	0	0	0	1	0	0	0	1	0	7	101	45	
665822	Hamden		75	0	0	0	0	0	0	0	25	0	1	49	55	
665844	Haydenville	David Sherman	57	0	0	0	0	0	0	0	1	0	0	56	35	
666006	Hocking Hills	Roland Mitchell	477	10	5	0	0	0	19	0	1	2	6	464	175	
666416	Hockingport	Katherine Riley	22	0	0	0	0	0	0	0	0	0	0	22	16	
666462	Hopewell Fairfield County	Timothy Lehman	20	0	0	0	0	0	0	0	0	0	0	20	15	
681536	Hopewell Perry County	John Edwards	101	0	0	0	0	0	0	0	0	1	1	99	59	
680920	Iiff	Gregory Inboden	83	0	0	0	0	0	0	0	0	0	3	80	40	
668778	Jacksonville	Carolyn Hoskinson	24	0	0	0	0	0	0	0	0	0	0	24	9	
675171	Joppa	Hollie Null	5	0	0	0	0	0	0	0	0	0	0	5	5	
680997	Junction City	Rick Bennington	68	0	0	0	0	0	0	0	0	0	1	67	29	
668814	Junction City Good Shepherd	John Kay	80	1	0	0	0	0	0	0	0	0	2	79	18	
674154	Kanauga Fair Haven	David Ganes	9	0	0	0	0	0	0	0	0	0	0	9	15	
668632	Kline Memorial	Linda Ward	67	9	0	0	2	3	0	4	0	0	4	73	67	
671275	Laurel Hills	Brian Davis	33	0	0	0	0	0	0	0	0	0	2	31	19	
665968	Laurelville Trinity	Brian Davis	44	0	0	0	0	0	0	0	10	0	4	30	17	
666052	Layman	Louis Whitney	23	2	0	0	0	0	0	0	0	0	1	24	26	
666438	Little Hocking	Judith Adams	32	0	0	0	0	0	0	0	1	0	0	31	12	
681046	Living Faith	Dewayne Stutler	38	2	0	0	0	0	0	0	0	0	2	38	20	
667114	Logan New Hope	Emory Clark	62	2	0	0	0	2	0	2	0	1	0	61	49	
675193	Long Bottom	Ronald Cowdery	20	0	0	0	0	0	0	0	0	0	1	19	17	
669476	Macedonia	Tom Uppole	22	2	0	0	0	0	0	1	2	0	0	20	8	
681024	Malta	Maryann Tomlinson	320	5	0	0	1	0	145	2	0	0	7	172	112	
666063	Maxville	Rick Bennington	6	0	0	0	0	0	0	0	0	0	1	5	5	
666041	McArthur First	Walter Goble	118	3	0	0	0	0	0	0	0	0	3	118	52	
674600	Middleport Heath	Rebecca Zurcher	87	2	0	0	0	0	0	0	1	0				

GCFA#	CHURCH	FOOTHILLS																										
		# OF PEOPLE BAPTIZED (0-12 YRS)	# OF PEOPLE BAPTIZED (13 & OLDER)	BAPTIZED MEMBERS WHO ARE NOT PROF MEMBERS	# OF OTHER CONSTITUENTS	TOTAL ENROLLMENT CONFIRMATION CLASS	# OF CHILDRN IN ALL GROUPS	# OF YOUTH IN ALL GROUPS	# OF YOUNG ADULTS IN ALL GROUPS	# OF OTHER ADULTS IN ALL GROUPS	TOTAL # IN CHRISTIAN FOR-MATION GROUPS	AVG ATTEND SUNDAY CHURCH SCHOOL	# OF PARTICIPANTS IN VBS	# OF ONGOING CLASS FOR LUNG IN SUN SCH	# OF ONGOING CLASSES OTHER THAN SUN SCH	# SHORT TERM CLASS-ES OR GRPS	UMM MEMBERS	AMT PAID TO PR-JETS (UMM)	UMW MEMBERS									
		11A	11B	12	13	14	15	16	17	18	19	20	21	22	23	24	25A	25B	26A									
666644	Adelphi	1	0	1	2	0	0	0	0	0	6	0	1	0	0	0	0	0										
665558	Albany	1	11	8	0	0	5	5	0	10	0	10	0	1	0	11	0	12										
674278	Alfred	0	0	0	22	0	7	5	4	16	13	0	0	0	0	0	0	0										
665228	Amanda	0	0	0	0	0	0	0	0	0	40	0	0	0	0	0	0	0										
665241	Amesville	0	0	0	0	0	0	0	0	0	0	0	0	0	0	0	0	0										
666702	Asbury	0	0	0	0	0	6	5	0	5	16	5	15	2	0	0	0	0										
680623	Barlow	0	0	0	18	0	0	0	0	0	4	0	1	0	2	0	0	20										
665387	Bartlett	0	0	0	0	0	0	0	0	0	8	0	2	0	1	0	0	0										
666677	Bates Chapel	0	0	0	0	0	0	0	0	7	7	0	0	0	0	0	0	0										
689051	Belpre Heights	0	1	0	26	0	6	0	0	22	28	8	35	1	2	0	0	0										
671047	Bethany	0	0	0	0	0	0	0	0	0	15	0	4	1	0	0	0	0										
671151	Bethel Hocking County	0	0	0	0	0	4	0	4	8	3	4	1	1	0	0	0	0										
675273	Bethesda	0	0	5	0	0	0	0	0	1	1	11	0	1	0	7	0	0										
675160	Bidwell	0	0	0	0	0	0	0	0	0	6	0	0	0	0	0	0	0										
665445	Bremen	2	0	46	71	2	16	6	12	60	94	25	25	5	2	3	0	0										
668073	Bremen Calvary	0	0	0	7	0	3	2	0	6	11	8	0	1	2	1	0	0										
680612	Brownsville	0	0	0	0	0	0	0	0	0	5	0	1	0	0	0	0	0										
665478	Buchtel	3	2	2	40	0	5	5	0	5	15	10	45	2	2	0	0	0										
665811	Canaanville	1	0	0	26	0	28	7	6	16	57	23	28	4	2	0	0	21										
681274	Cannelville	0	0	0	5	0	11	5	0	16	32	0	0	0	0	0	0	0										
665503	Carbon Hill	0	0	0	0	0	0	0	0	0	0	0	0	0	0	0	0	0										
671036	Carmel-Sutton	0	0	0	125	0	64	25	32	39	160	49	18	7	2	0	0	0										
665536	Centenary	0	0	0	4	0	3	0	0	9	12	0	0	0	0	0	0	0										
675455	Centenary Gallia	0	0	0	1	0	6	2	8	22	38	22	0	4	0	0	0	8										
665285	Central Athens	5	16	0	0	0	80	8	36	90	214	32	50	7	12	10	0	0										
681605	Central Trinity	4	1	110	16	3	35	20	0	80	135	67	60	9	5	0	0	51										
674165	Chester	0	1	1	10	0	8	7	0	11	26	10	18	1	3	3	0	0										
665547	Chesterhill	2	0	0	4	0	0	4	3	10	17	4	0	1	0	1	0	0										
681104	Christ Marietta	2	1	27	377	3	9	23	3	163	198	41	51	8	5	9	0	55										
665230	Clarks Chapel	0	0	0	8	0	3	2	0	9	14	3	0	1	0	0	0	0										
681627	Coburn	6	5	0	175	0	52	13	3	150	218	69	78	8	4	10	0	61										
666713	Connett	0	0	0	0	0	3	0	0	0	3	10	0	0	0	0	0	0										
665662	Coolville	1	0	0	0	0	20	10	0	0	30	0	20	1	2	1	0	8										
668530	Corning Bethany	0	0	12	14	0	4	0	0	0	4	0	0	0	0	0	0	0										
680725	Crooksville First Hope	0	1	73	53	1	17	12	8	30	67	23	0	5	2	0	0	9										
668494	Cutler Chapel	0	0	0	0	0	0	0	0	11	11	7	0	0	0	0	0	0										
680760	Deavertown	0	1	0	23	0	11	0	0	15	26	16	20	2	0	0	0	0										
666371	Decatur	1	0	0	21	0	9	1	3	14	27	5	0	0	1	3	9	7										
680782	Dresden	0	0	0	90	0	22	11	0	30	63	23	105	1	4	0	0	0										
680805	East Fultonham	2	0	2	4	0	6	0	0	12	18	6	0	1	1	0	0	25										
674520	East Letart	0	0	0	0	0	0	0	0	3	3	0	0	0	2	0	0	0										
666451	Ebenezer Hocking Co	0	0	0	0	0	0	0	0	0	6	0	0	0	0	0	0	0										
681434	Ebenezer Muskingum County	2	0	0	1	0	0	0	0	0	18	0	1	0	2	0	0	0										
666393	Ebenezer Vinton Co	0	0	0	0	0	2	0	0	0	2	0	0	0	0	0	0	0										
681640	Euclid Avenue	0	0	4	40	0	12	0	4	12	28	3	0	9	2	2	0	9										
670293	Fairfield County Pine Grove	0	0	0	0	0	0	0	0	0	0	0	0	0	0	0	0	0										
669674	Fairview	0	0	0	0	0	5	1	0	8	14	0	0	0	1	0	0	0										
668290	Fairview-Dale	0	0	0	0	0	0	2	0	0	2	11	0	2	0	0	0	0										
668995	Faith Marietta	0	0	0	0	0	0	0	0	0	7	0	0	0	0	0	0	0										
670178	Faith Zanesville	2	2	4	0	0	3	3	0	21	27	21	0	2	4	1	0	28										
668756	Fellowship	0	0	0	0	0	0	0	0	0	0	0	0	0	0	0	0	0										
680678	Finley	1	2	0	6	0	7	0	0	4	11	12	0	0	0	0	0	7										
665308	First Athens	0	1	0	42	8	15	8	8	42	73	34	0	8	6	8	0	52										
681662	First Zanesville	0	0	0	9	0	12	4	102	315	433	10	0	1	1	4	0	14										
674393	Flatwoods	0	0	0	0	0	1	0	0	4	5	13	0	0	0	2	0	0										
675114	Forest Run	1	0	0	0	0	0	0	0	20	20	16	0	2	0	0	9	0										
680827	Frazeesburg	0	0	56	59	5	23	18	3	72	116	43	44	7	1	0	0	0										
680840	Fultonham	0	4	4	0	0	0	0	0	0	0	0	0	0	0	0	0	0										
674894	Gallipolis Christ	0	0	0	14	9	12	12	8	18	50	14	0	3	2	0	0	16										
674303	Gallipolis Grace	0	1	0	15	0	0	8	2	55	65	68	0	10	8	0	0	95										
669408	Gibsonville-Mount Olive	5	1	26	15	0	8	4	0	6	18	0	20	0	2	2	0	0										
681068	Gilman Avenue	2	2	65	9	2	23	12	3	168	206	34	35	7	2	12	19	35										
665764	Glouster First	0	0	0	15	0	0	4	0	14	18	7	0	0	1	0	0	9										
681684	Grace Zanesville	5	1	0	0	0	19	8	13	124	164	21	14	8	3	1	0	20										
680656	Gratiot	2	1	1	0	0	8	12	0	25	45	12	85	1	2	1	0	750										
665822	Hamden	0	0	0	0	0	4	8	6	15	33	20	2	3	0	0	0	0										
665844	Haydenville	0	0	0	0	0	0	0	0	0	10	40	1	2	0	0	0	9										
666006	Hocking Hills	0	7	0	90	7	25	8	7	45	85	61	45	8	10	6	0	12										
666416	Hockingport	0	0	0	0	0	12	2	0	4	18	7	11	2	0	0	0	7										
666462	Hopewell Fairfield County	0	0	0	0	0	0	0	0	0	15	0	0	0	0	0	0	0										
681536	Hopewell Perry County	0	2	2	25	0	4	0	0	20	24	17	0	3	0	2	0	0										
680920	Ilf	0	0	0	0	0	8	5	2	30	45	23	8	2	1	0	0	13										
668778	Jacksonville	0	0	0	12	0	3	0	0	10	13	10	25	2	0	1	0	0										
675171	Joppa	0	0	0	0	0	0	0	0	0	3	0	0	0	0	0	0	0										
680997	Junction City	1	0	17	14	0	39	3	8	20	70	7	0	2	2	0	0	12										
668814	Junction City Good Shepherd	0	0	20	14	0	7	0	0	0	7	4	0	0	0	0	0	0										
674154	Kanauga Fair Haven	0	0	0	0	0	0	0	0	0	7	0	0	1	0	0	0	0										
666632	Kline Memorial	1	0	0	64	0	10	4	4	60	78	0	0	5	0	0	0	0										
671275	Laurel Hills	0	0	0	0	0	0	0	0	0	4	0	1	0	0	0	0	0										
665968	Laurelville Trinity	0	0	0	0	0	0	0	0	0	0	0	0	0	0	0	0	0										
666052	Layman	0	5	4	0	0	10	0	0	4	14	3	35	2	0	0	0	0										
666438	Little Hocking	0	0	0	19	0	0	0	0	0	6	0	1	1	0	0	0	0										
681046	Living Faith	0	2	0	13	0	8	0	0	0	8	0	0	0	0	0	0	0										
667114	Logan New Hope	0	0	33	42	0	15	12	5	0	32	30	5	4	0	0	0	12										
675193	Long Bottom	0	0	0	11	0	0	0	0	0	17	1	3	0	0	0	0	0										
669476	Macedonia	5	2	7	0	0	7	0	0	0	7	7	0	7	0	0	0	0										
681024	Malta	0	1	36	15	5	7	11	0	74	92	29	40	5	9	4	0	20										
666063	Maxville	0	0	0	0	0	0	0	0	4	4	3	0	1	0	0	0	0										
666041	McArthur First	0	0	0	0	0	19	6	4	14	43	23	45	3	2	6	0	32										
674600	Middleport Heath	0	0	0	3	0	10	1	0	28	39	6	0	1	2	3	10	30										
671173	Morgan Chapel	0	0	3	5	0	0	3	0	0	3	10	0	0	0	0	0	0										
669897	Morning Star	0	0	0	0	0	0	3	2	12	17	10	13	2	1	0	0	0										
681148	Mount Perry	0																										

		FOOTHILLS														
GCFA#	CHURCH	AMT PAID TO PRJCTS (UMW)	# OF VIM TEAMS FROM THIS CHURCH	# OF CHURCH MBR'S PRTCPNG ON VIM TEAMS	# OF PER-SONS ENGAGD IN MIS-SION	# PRSNS SRVVD BY MIN FOR DAY-CRE & OR EDU	# PRSNS SRVVD BY MIN FOR OUT-RCH & JUSTICE	VALUE OF CHURCH LAND-BUILD-INGS	VALUE OF OTHER CHURCH-OWNED ASSETS	DEBT SECURED BY CHURCH ASSETS	OTHER DEBT	TOTAL AMT APPTORT TO LOCAL CHURCH CNF	TOTAL AMT APPTORT PAID BY CHURCH CNF	TOTAL AMT APPTORT TO LOCAL CHURCH DISTRICT	TOTAL AMT APPTORT PAID BY CHURCH DISTRICT	GENERAL ADVANCE SPE- CIALS
		26B	27A	27B	28	29	30	31	32	33	34	35A	35B	36A	36B	37
666644	Adelphi	0	0	0	0	0	0	60,000	192,188	0	0	2,984	2,984	567	567	0
665558	Albany	900	0	0	0	0	3,000	80,000	0	0	74,000	7,427	7,427	1,413	1,413	0
674278	Alfred	420	0	0	0	0	0	205,000	40,000	0	0	4,159	4,159	791	791	0
665228	Amanda	0	0	0	0	0	0	861,000	0	0	0	9,194	2,200	1,749	1,020	0
665241	Amesville	0	0	0	0	0	0	0	0	0	0	360	360	69	69	0
666702	Asbury	0	0	0	0	0	0	42,000	0	0	0	2,109	0	401	401	0
680623	Barlow	730	0	0	0	0	0	240,000	24,000	0	0	3,897	3,897	741	741	0
665387	Bartlett	0	0	0	0	0	0	375,000	18,500	0	0	2,431	2,431	463	463	0
666677	Bates Chapel	0	0	0	0	0	0	115,000	0	0	0	3,268	3,268	622	622	0
668051	Belpre Heights	0	0	0	25	0	525	510,000	91,777	0	0	8,151	8,151	1,550	1,550	670
671047	Bethany	0	0	0	0	0	100	35,000	35,000	0	0	3,591	3,591	683	683	0
671151	Bethel Hocking County	0	0	0	2	0	12	50,000	8,500	0	0	1,102	1,102	210	210	0
675273	Bethesda	0	0	0	0	0	35	96,000	46,889	0	0	760	760	145	145	0
675160	Bidwell	0	0	0	0	0	0	100,000	0	0	0	1,329	0	253	0	0
665445	Bremen	0	0	85	0	0	600	882,590	176,625	64,674	0	15,524	15,524	2,952	2,952	527
668073	Bremen Calvary	0	0	0	0	0	80	308,000	15,000	0	0	5,205	5,205	990	990	300
680612	Brownsville	0	0	0	0	0	0	73,000	20,000	0	0	2,072	0	394	0	0
665478	Buchtel	0	0	10	0	0	100	400,000	79,389	110,668	0	5,796	5,796	1,102	1,102	0
665811	Canaanville	1,085	0	25	6	99	158,667	51,000	0	0	0	7,733	7,733	1,471	1,471	225
681274	Cannelville	0	0	4	0	6	250,000	0	0	0	0	2,469	0	470	470	0
665503	Carbon Hill	0	0	0	0	0	0	90,000	718	0	0	1,140	700	217	217	0
671036	Carmel-Sutton	0	0	0	0	0	890	205,600	400,000	0	0	7,372	7,372	1,402	1,402	0
665536	Centenary	0	0	0	0	0	0	90,000	48,000	0	0	1,748	900	332	0	0
675455	Centenary Gallia	969	0	12	0	60	525,000	108,000	0	0	0	3,743	3,743	712	712	0
665285	Central Athens	0	0	50	0	310	2,900,088	115,277	359,048	0	0	36,404	36,404	6,923	6,923	0
681605	Central Trinity	2,000	1	3	50	0	250	3,125,000	620,000	0	0	45,999	45,999	8,748	8,748	0
674165	Chester	0	1	3	32	0	112	500,000	118,850	95,000	0	6,536	6,536	1,243	1,243	0
665547	Chesterhill	0	0	10	0	300	82,850	50,840	0	0	0	3,628	3,628	690	690	500
681104	Christ Marietta	112	0	116	64	2,258	3,500,000	750,000	0	0	0	45,960	45,960	8,741	8,741	4,309
665230	Clarks Chapel	0	0	10	0	200	70,000	25,500	0	0	0	1,083	1,083	206	206	0
681627	Coburn	3,193	0	38	42	385	5,000,000	0	0	0	0	50,635	50,635	9,629	9,629	990
666713	Connett	0	0	0	0	0	0	36,000	0	0	0	893	893	170	170	0
665662	Coolville	0	0	4	50	250,000	0	250,000	40,769	0	0	5,721	1,744	1,088	1,088	100
668530	Corning Bethany	0	0	0	0	2,000	356,000	0	0	0	0	4,122	0	784	784	0
680725	Crooksville First Hope	150	0	38	0	1,408	345,000	158,000	0	0	0	13,814	840	2,627	2,627	0
668494	Cutler Chapel	0	0	16	0	0	170,000	18,579	0	0	0	2,260	0	430	430	0
680760	Deavertown	0	0	10	0	0	175,000	0	0	0	0	3,495	3,495	665	665	79
666371	Decatur	900	1	7	10	0	250	700,000	1,000	0	0	3,628	3,628	690	690	430
680782	Dresden	0	0	60	0	65	1,600	500,000	0	0	0	19,931	0	3,790	3,790	0
680805	East Fultonham	0	0	0	0	300	474,000	0	0	0	0	7,277	7,277	1,384	1,384	0
674520	East Letart	0	0	0	0	21	115,000	0	0	0	0	988	0	188	188	0
666451	Ebenezer Hocking Co	0	0	0	0	0	0	95,000	8,316	0	0	2,053	0	390	390	0
681434	Ebenezer Muskingem County	0	0	0	0	0	175,000	0	0	0	0	3,990	3,990	759	759	0
666393	Ebenezer Vinton Co	0	0	4	0	55	25,000	0	0	0	0	2,109	881	401	401	0
681640	Euclid Avenue	250	0	0	0	0	373,239	121,734	0	0	0	15,106	2,200	2,873	2,200	0
670293	Fairfield County Pine Grove	0	0	0	0	0	93,000	0	0	0	0	2,736	0	1,036	1,036	0
666974	Fairview	0	0	0	0	0	162,000	0	0	0	0	1,748	1,748	332	332	0
668290	Fairview-Dale	0	0	0	0	0	80,000	4,500	0	0	0	1,007	1,007	192	192	0
668995	Faith Marietta	0	0	0	0	0	126,400	4,000	0	0	0	5,035	0	958	0	0
670178	Faith Zanesville	3,575	0	55	0	1,980	1,095,100	233,996	0	0	0	19,265	7,500	3,664	3,664	0
668756	Fellowship	0	0	0	0	0	0	0	0	0	0	0	0	0	0	0
680678	Finley	250	0	5	0	375	190,000	30,000	0	0	0	3,458	3,458	658	658	0
665308	First Athens	1,382	0	375	73	5,120	6,643,688	3,386,727	0	0	0	42,293	42,293	8,043	8,043	204
681662	First Zanesville	335	0	78	0	12,954	393,000	106,000	0	0	0	10,318	10,318	1,962	1,962	0
674393	Flatwoods	0	0	10	0	480	45,000	0	0	0	0	1,919	1,919	365	365	0
675114	Forest Run	0	0	0	0	0	0	317,000	0	0	0	3,628	3,628	690	690	0
680827	Frazesburg	0	0	0	0	0	730,000	76,000	0	0	0	19,740	8,720	3,754	3,754	0
680840	Fultonham	0	0	0	0	0	175,000	40,000	0	0	0	1,995	1,995	379	379	0
674894	Gallipolis Christ	0	0	13	0	444,000	10,500	0	0	0	0	5,909	5,909	1,124	1,124	0
674303	Gallipolis Grace	6,803	0	33	0	280	1,993,850	130,000	0	0	0	49,609	5,270	9,434	9,434	143
669408	Gibsonville-Mount Olive	0	0	0	0	0	650,000	0	26,685	0	0	8,056	8,056	1,532	1,532	820
681068	Gilman Avenue	27,298	0	110	30	459	2,069,471	220,904	0	2,674	0	20,006	20,006	3,805	3,805	1,973
665764	Glouster First	1,107	0	10	0	25	159,744	121,388	0	0	0	2,776	2,776	528	528	0
681684	Grace Zanesville	0	0	0	0	0	14,400,000	314,576	0	0	0	41,725	41,725	7,935	7,935	386
680656	Gratoot	1,650	0	50	0	0	432,000	106,000	0	0	0	11,856	8,908	2,255	2,000	0
665822	Hamden	0	0	0	0	0	350,000	0	0	0	0	8,324	3,000	1,583	1,583	0
665844	Haydenville	0	0	0	0	100	288,000	0	0	0	0	8,950	2,983	1,702	1,702	0
666006	Hocking Hills	1,137	0	110	0	240	4,161,600	2,421,211	0	0	0	36,908	36,908	7,021	7,021	0
666416	Hockingport	0	0	0	0	120	300,000	0	0	0	0	2,660	287	506	506	100
666462	Hopewell Fairfield County	0	0	0	0	0	100,000	0	0	0	0	1,864	0	354	354	0
681536	Hopewell Perry County	0	0	1	0	85	851,000	20,000	0	0	0	9,862	9,862	1,875	1,875	0
680920	Iliff	1,110	0	12	0	577	250,000	62,085	0	0	0	6,156	6,156	1,171	1,171	0
668778	Jacksonville	0	0	2	0	100	75,000	21,826	0	0	0	2,015	2,015	383	383	0
675171	Joppa	0	0	0	0	0	15,000	50,919	0	0	0	435	435	83	83	0
680997	Junction City	0	0	21	160	272,000	12,500	0	46,788	0	0	6,461	3,500	1,229	1,229	200
668814	Junction City Good Shepherd	0	0	0	0	2,500	112,000	0	0	0	0	3,761	0	715	0	0
674154	Kanauga Fair Haven	0	0	0	0	0	141,000	20,000	0	0	0	1,310	400	249	0	0
668632	Kline Memorial	0	0	10	0	85	270,570	111,893	0	0	0	6,081	6,081	1,156	1,156	500
671275	Laurel Hills	0	0	0	0	0	1,038,000	213,000	0	0	0	2,469	2,469	470	470	0
665968	Laurelville Trinity	0	0	0	0	0	325,750	135,694	0	0	0	3,799	2,483	723	723	0
666052	Layman	0	0	0	0	0	75,000	23,000	0	0	0	2,319	2,319	441	441	0
666438	Little Hocking	0	0	0	0	0	400,000	90,000	0	0	0	3,837	3,195	730	730	0
681046	Living Faith	0	0	0	0	0	460,000	40,000	0	65,000	0	2,756	0	524	0	0
667114	Logan New Hope	0	0	1	0	35	778,100	0	0	0	0	7,601	7,601	1,445	1,445	0
675193	Long Bottom	0	0	10	0	0	399,327									

FOOTHILLS															
GCF#	CHURCH	TOTAL PD TO PASTR FOR ACCTBLE REIMBURSEMENT	TOTAL PD TO PASTR FOR OTHR CASH ALLOWANCE	TOTAL PD IN SALARY & BENEFITS FOR DEACONS	TOTAL PD IN SALARY & BENEFITS FOR DIAC MINISTER	TOTAL PD IN SALARY & BENEFITS FOR CHURCH STAFF	TOTAL AMT SPENT FOR LOCAL CHURCH EXPENSE	TOTAL AMT SPENT FOR LOCAL CHURCH OPER. EXPENSE	TOTAL CHURCH OPERATING EXPENSE	TOTAL PAID ON PRINCIPAL & INTEREST ON DEBT	TOTAL PAID ON CAPITAL EXPENSE	GRAND TOTAL PAID	NO# OF HOUSE-HOLDS GIVING TO LOCAL CHURCH	AMT RECEIVED THRU PLEDGES	AMT RECEIVED FROM NON-PLEDG-ING YET IDENTIFIED
		51	52	53	54	55	56	57	57.5	58	59	60	61	62A	62B
666644	Adelphi	0	0	0	0	0	626	14,049	22,842	0	0	26,413	15	0	0
665558	Albany	1,879	0	0	0	0	2,079	27,566	52,044	4,439	7,346	73,683	25	0	50,278
674278	Alfred	4,433	0	0	0	1,375	2,213	10,494	25,445	0	3,000	35,587	26	0	15,099
665228	Amanda	0	0	0	0	3,200	800	12,100	49,200	0	0	52,420	0	0	59,516
665241	Amesville	198	0	0	0	4,245	1,935	630	7,508	0	0	7,937	4	0	2,000
666702	Asbury	0	0	0	0	0	2,000	9,925	15,897	0	0	16,298	0	0	11,020
680623	Barlow	1,000	0	0	0	750	2,675	4,080	13,808	0	0	23,311	32	0	27,795
665387	Bartlett	387	0	0	0	0	0	6,700	12,226	0	0	17,195	18	0	0
666677	Bates Chapel	0	200	0	0	1,800	0	4,911	12,111	0	0	18,001	11	0	11,570
668051	Belpre Heights	2,100	0	0	0	0	907	19,300	45,007	0	2,423	88,235	27	0	69,697
671047	Bethany	991	0	0	0	2,781	0	6,500	21,822	0	0	29,496	20	0	12,000
671151	Bethel Hocking County	0	0	0	0	0	254	745	4,849	0	2,495	13,340	7	0	0
675273	Bethesda	65	0	0	0	0	779	3,484	8,201	0	0	11,961	11	0	11,237
675160	Bidwell	0	0	0	0	360	0	2,943	6,561	0	0	6,561	0	0	3,170
665445	Bremen	932	0	0	0	18,865	8,015	19,729	74,823	6,072	6,853	130,049	80	0	118,657
668073	Bremen Calvary	2,600	0	0	0	0	991	15,727	34,318	0	0	43,423	15	33,833	0
680612	Brownsville	0	0	0	0	0	0	3,308	6,358	0	0	6,358	7	0	0
665478	Buchtel	0	0	0	0	5,400	9,812	10,880	38,092	24,000	5,618	78,506	65	0	0
665811	Canaanville	2,590	2,740	0	0	975	2,601	4,129	41,735	0	5,167	76,240	29	0	68,880
681274	Cannelville	600	0	0	0	1,250	0	2,774	9,824	0	0	10,594	10	0	4,055
665503	Carbon Hill	280	0	0	0	0	0	4,147	7,367	0	0	8,284	5	0	0
671036	Carmel-Sutton	1,688	0	0	0	4,738	4,000	9,500	39,608	0	275,000	333,182	61	0	83,778
665536	Centenary	3,900	0	0	0	0	0	2,000	13,100	0	0	15,500	5	0	10,000
675455	Centenary Gallia	0	0	0	0	0	505	7,555	16,329	0	3,433	25,917	26	0	30,833
665285	Central Athens	9,573	0	0	0	137,227	25,221	80,923	376,349	60,657	18,475	551,169	162	0	413,706
681605	Central Trinity	5,636	0	13,293	0	113,345	24,310	69,243	301,897	0	103,235	495,553	200	230,860	98,940
674165	Chester	1,145	0	0	0	2,400	420	5,550	26,985	6,550	0	44,331	12	0	31,150
665547	Chesterhill	1,875	0	0	0	0	0	9,706	20,881	0	5,000	33,674	40	0	23,374
681104	Christ Marietta	1,440	7,577	0	0	71,215	14,014	96,406	295,145	6,969	71,539	471,536	202	318,148	50,385
665230	Clarks Chapel	400	0	0	0	0	0	11,822	18,222	0	3,058	23,419	0	600	0
681627	Coburn	6,628	0	0	0	102,589	13,698	62,773	250,472	0	29,245	374,676	244	0	331,683
666713	Connett	0	0	0	0	0	700	2,690	3,390	0	0	5,253	5	0	2,625
665662	Coolville	1,429	0	0	0	3,300	948	9,535	24,724	0	0	30,674	0	0	29,142
668530	Corning Bethany	0	200	0	0	0	0	13,459	23,584	0	6,000	31,863	0	0	0
680725	Crooksville First Hope	2,467	0	0	0	4,534	3,304	23,011	75,248	0	0	102,670	38	0	35,912
668494	Cutler Chapel	0	0	0	0	0	0	7,179	14,179	0	0	15,997	13	0	4,313
680760	Deavertown	0	606	0	0	300	500	6,798	17,479	0	0	24,474	25	0	0
666371	Decatur	1,206	250	0	0	0	641	5,743	27,690	0	5,000	39,671	20	0	36,307
680782	Dresden	3,085	0	0	0	33,316	8,589	0	96,664	38,189	0	151,299	125	162,396	0
680805	East Fultonham	0	0	0	0	0	153	11,256	23,829	0	0	36,115	22	0	49,819
674520	East Letart	0	0	0	0	0	75	1,835	5,076	0	0	6,264	6	0	0
666451	Ebenezer Hocking Co	688	0	0	0	0	0	4,258	11,702	0	0	12,092	12	0	8,320
681434	Ebenezer Muskingem County	3,500	0	0	0	0	1,516	3,990	15,706	0	0	25,528	22	0	8,379
666393	Ebenezer Vinton Co	0	0	0	0	1,320	1,100	1,920	7,840	0	0	9,122	11	0	0
681640	Euclid Avenue	1,700	0	0	0	27,811	1,320	39,605	95,791	0	1,815	102,006	12	0	28,243
670293	Fairfield County Pine Grove	0	0	0	0	0	0	14,879	14,879	0	0	15,915	60	0	0
666974	Fairview	800	688	0	0	1,275	100	2,450	11,529	0	853	16,012	23	0	11,305
668290	Fairview-Dale	0	0	0	0	0	0	3,967	6,197	0	0	8,096	6	0	6,857
668995	Faith Marietta	347	0	0	0	0	4,000	11,648	24,665	0	0	24,665	21	0	20,176
670178	Faith Zanesville	4,713	0	0	0	36,416	2,659	47,580	144,111	0	7,200	194,406	60	110,865	12,017
668756	Fellowship	0	0	0	0	0	0	0	0	0	0	0	0	0	0
680678	Finley	0	0	0	0	2,525	0	6,438	18,843	0	0	26,596	20	0	31,843
665308	First Athens	3,545	0	0	0	148,843	12,210	69,854	306,781	0	368,964	843,720	106	182,022	64,881
681662	First Zanesville	2,828	0	0	0	12,293	800	26,158	69,928	0	67,844	183,314	93	0	78,306
674393	Flatwoods	310	0	0	0	0	1,051	2,318	6,399	0	0	11,393	8	0	8,300
675114	Forest Run	0	0	0	0	0	3,652	5,306	14,646	0	15,048	38,262	37	0	26,510
680827	Frazesburg	2,785	0	0	0	22,080	19,703	21,216	104,748	0	13,968	140,198	86	0	111,638
680840	Fultonham	0	0	0	0	0	0	4,972	8,892	0	0	11,266	11	0	3,160
674894	Gallipolis Christ	0	0	0	0	3,500	10,013	39,803	0	0	2,048	56,669	31	0	76,261
674303	Gallipolis Grace	8,000	0	0	0	86,320	20,400	113,841	294,434	0	17,030	337,221	127	0	284,399
669408	Gibsonville-Mount Olive	824	0	0	0	0	4,776	10,557	39,917	7,315	0	67,030	52	0	52,180
681068	Gilman Avenue	3,385	0	0	0	25,357	9,347	31,466	139,752	0	0	229,652	132	151,981	54,009
665764	Glouster First	300	300	0	0	1,300	626	11,684	19,210	0	10,097	34,098	19	0	26,236
681684	Grace Zanesville	3,268	0	0	0	76,483	3,149	70,264	228,314	0	81,331	406,429	159	34,785	265,814
680656	Gratiot	2,610	0	0	0	4,230	500	28,120	79,760	0	0	117,208	27	0	79,550
665822	Hamden	0	0	0	0	0	812	22,137	48,157	0	4,865	59,128	40	0	38,627
665844	Haydenville	0	2,288	0	0	0	11,806	4,843	31,537	0	0	37,542	30	0	21,849
666006	Hocking Hills	6,834	0	0	0	102,019	12,134	17,530	252,277	0	6,403	348,141	115	150,280	116,547
666416	Hockingport	769	0	0	0	0	1,023	4,990	12,404	0	0	14,915	9	0	93,364
666462	Hopewell Fairfield County	0	0	0	0	550	1,050	5,000	11,600	0	0	11,954	9	0	0
681536	Hopewell Perry County	150	6,804	0	0	150	7,634	22,008	62,440	0	0	82,977	52	0	75,761
680920	Iiff	0	300	0	0	0	1,849	10,973	28,390	0	7,201	44,394	28	0	0
668778	Jacksonville	667	0	0	0	554	532	5,034	10,120	0	213	14,897	11	0	9,171
675171	Joppa	0	0	0	0	0	210	1,850	2,560	0	0	3,078	0	0	11,107
680997	Junction City	1,425	0	0	0	1,963	7,567	31,810	7,200	0	0	55,718	48	0	34,650
668814	Junction City Good Shepherd	0	0	0	0	0	0	4,688	5,438	0	0	6,630	12	0	0
674154	Kanauga Fair Haven	0	0	0	0	300	0	1,578	6,078	0	7,842	14,720	11	0	22,000
668632	Kline Memorial	1,496	88	0	0	0	594	25,853	42,851	0	22,040	78,225	93	0	45,440
671275	Laurel Hills	0	0	0	0	0	689	6,202	14,358	0	0	20,014	14	0	0
665968	Laurelville Trinity	0	0	0	0	600	1,300	4,000	15,367	0	158	29,186	23	0	13,000
666052	Layman	3,900	0	0	0	0	500	4,200	15,800	0	0	19,410	20	0	17,400
666438	Little Hocking	0	0	0	0	0	0	6,539	14,039	0	0	19,412	11	0	9,106
681046	Living Faith	0	0	0	0	0	0	3,500	16,500	1,200	0	17,700	18	0	32,160
667114	Logan New Hope	2,134	0	0	0	0	6,500	24,233	66,242	0	0	83,507	43	0	92,500
675193	Long Bottom	0	0	0	0	780	0	2,608	11,313	0	14,520	28,406	10	0	0
669476	Macedonia	0	0	0	0	0	0	3,676	6,076	0	0	6,076	8	0	0
681024	Malta	1,285	0	0	0	19,321	10,034	29,258	10						

GCFA#	CHURCH	FOOTHILLS														
		AMOUNT RECEIVED FROM UN-IDENTIFIED GIVERS	AMOUNT RECEIVED FROM INTEREST & DIVIDENDS	AMOUNT RECEIVED FROM SALE OF CHURCH ASSETS	AMOUNT RECEIVED FROM BUILDING USAGE	AMOUNT RECEIVED FROM FUND RAISERS & OTHER	TOTAL IN-COME FOR ANNUAL BUDGET	CAPITAL CAMPAIGN	MEMO-RIALS, ENDOW-MENTS & BEQUESTS	OTHER SOURCES & PROJ-ECTS	AMOUNT RECEIVED FOR DIRECT GIVING	TOTAL INCOME RECEIVED FOR DES-IGNATED CAUSES	EQUI-TABLE COMP. RECEIVED BY LOCAL CHURCH	ADVANCE SPECIAL & APPORT RECD BY LOCAL CHURCH	OTHER GRANTS & SUPPORT FROM OTHER SOURCES	TOTAL INCOME RECEIVED FROM UM & OTHER SOURCES
		62C	62D	62E	62F	62G	62	63A	63B	63C	63D	63	64A	64B	64C	64
666644	Adelphi	25,761	1,010	0	0	0	26,771	0	0	0	0	0	0	0	0	0
665558	Albany	11,301	0	0	0	0	61,579	0	0	0	0	0	0	0	0	0
674278	Alfred	11,160	5	0	650	20	26,934	0	0	0	0	0	0	0	0	0
665228	Amanda	7,984	0	0	100	10,353	77,953	7,984	250	0	250	10,002	0	0	0	10,002
665241	Amesville	0	0	0	0	0	2,000	0	0	0	0	0	0	0	0	0
666702	Asbury	571	0	0	0	0	11,591	0	0	0	0	0	0	0	0	0
680623	Barlow	1,688	8,465	0	0	1,831	39,779	0	0	0	0	0	0	0	0	0
665387	Bartlett	19,000	0	0	0	0	19,000	0	100	0	100	0	0	0	0	0
666677	Bates Chapel	8,326	0	0	0	0	19,896	0	0	0	0	0	0	0	0	0
668051	Belpre Heights	11,845	0	0	650	5,280	87,472	1,000	13,756	3,790	1,136	19,682	12,000	5,000	0	17,000
671047	Bethany	12,000	0	0	0	2,500	26,500	0	0	0	0	0	0	0	0	0
671151	Bethel Hocking County	19,905	0	0	0	0	19,905	0	0	0	0	0	0	0	0	0
675273	Bethesda	0	0	0	0	0	11,237	0	0	0	0	0	0	0	0	0
675160	Bidwell	4,432	0	0	0	100	7,702	0	0	0	0	0	0	0	0	0
665445	Bremen	3,029	0	0	0	4,511	126,197	21,741	8,925	355	31,021	0	0	0	0	0
668073	Bremen Calvary	1,701	0	0	0	0	35,534	0	10,000	0	0	10,000	0	0	0	0
680612	Brownsville	6,950	0	0	0	0	6,950	0	0	0	0	0	0	0	0	0
665478	Buchtel	83,004	146	0	227	83,377	0	250	0	250	0	0	0	0	0	0
665811	Canaanville	2,782	76	0	0	4,276	76,014	2,725	7,295	1,338	8,633	0	0	5,000	5,000	0
681274	Cannelville	3,554	0	0	0	0	7,609	0	1,300	0	183	1,483	0	0	0	0
665503	Carbon Hill	4,300	0	0	0	0	4,300	0	0	0	0	0	0	0	0	0
671036	Carmel-Sutton	9,250	0	0	0	0	93,028	127,773	0	0	0	127,773	0	0	0	0
665536	Centenary	2,500	250	0	0	0	12,750	0	13,000	0	0	13,000	0	0	0	0
675455	Centenary Gallia	7,566	159	0	50	0	38,608	0	10,000	0	2,160	12,160	0	0	0	0
665285	Central Athens	16,998	42	0	42,458	0	473,204	176,081	2,219	5,235	3,181	186,716	27,000	0	0	27,000
681605	Central Trinity	5,851	1,737	0	17,167	0	354,555	102,113	26,708	7,620	500	136,941	0	0	0	0
674165	Chester	16,454	115	0	0	0	47,719	0	0	0	0	0	0	0	0	0
665547	Chesterhill	7,398	0	0	4,800	0	35,572	0	0	0	0	0	0	0	0	0
681104	Christ Marietta	10,258	70	0	3,225	0	382,086	17,200	0	12,752	29,952	0	0	0	0	0
665230	Clarks Chapel	100	212	0	1,700	500	3,112	0	40,000	0	40,000	0	0	0	0	0
681627	Coburn	18,961	0	0	8,435	0	359,079	0	1,924	0	1,924	0	0	0	0	0
666713	Connett	0	0	0	0	0	2,625	0	0	0	0	0	0	0	0	0
665662	Coolville	2,190	55	0	1,295	1,974	34,656	0	0	188	188	0	0	0	0	0
668530	Corning Bethany	1,335	110	0	0	0	1,445	0	2,535	1,300	3,835	0	0	0	0	0
680725	Crooksville First Hope	5,036	327	0	465	5,041	46,781	0	120	100	220	0	0	20,910	20,910	0
668494	Cutler Chapel	9,652	26	0	0	600	14,591	0	0	0	0	0	0	0	0	0
680760	Deavertown	24,782	0	0	0	1,658	26,440	0	0	0	0	0	0	0	0	0
666371	Decatur	2,982	278	0	0	0	39,567	5,550	490	1,534	7,574	0	0	0	0	0
680782	Dresden	2,567	0	0	250	0	165,213	0	18,108	397	18,505	0	0	0	0	0
680805	East Fultonham	7,087	0	0	5,775	0	62,681	0	0	0	0	0	0	0	0	0
674520	East Letart	5,138	0	0	200	0	5,338	0	0	0	0	0	0	0	0	0
666451	Ebenezer Hocking Co	4,553	0	0	0	0	12,873	0	0	0	0	0	0	0	0	0
681434	Ebenezer Muskingem County	24,779	0	0	0	0	33,158	0	0	0	0	0	0	0	0	0
666393	Ebenezer Vinton Co	13,978	0	0	0	0	13,978	0	0	0	0	0	0	0	0	0
681640	Euclid Avenue	450	0	0	0	0	28,693	0	0	0	0	0	0	26,334	26,334	0
670293	Fairfield County Pine Grove	14,620	0	0	0	0	14,620	0	0	0	0	0	0	0	0	0
666974	Fairview	9,225	10	0	0	0	20,540	0	0	0	0	0	0	0	0	0
668290	Fairview-Dale	0	0	0	2,677	9,534	0	0	0	0	0	0	0	0	0	0
668995	Faith Marietta	750	0	0	5,400	0	26,326	0	0	0	0	0	0	0	0	0
670178	Faith Zanesville	869	0	0	1,990	1,934	127,675	20,997	49,437	0	70,434	0	0	49,800	49,800	0
668756	Fellowship	0	0	0	0	0	0	0	0	0	0	0	0	0	0	0
680678	Finley	3,610	291	0	0	0	35,744	0	0	0	0	0	0	0	0	0
665308	First Athens	4,933	0	0	8,056	39,776	299,668	368,964	4,284	44,414	417,662	0	0	0	0	0
681662	First Zanesville	893	36	0	23,963	103,198	0	9,218	0	948	10,166	0	0	7,078	7,078	0
674393	Flatwoods	7,321	0	0	0	0	15,621	0	0	0	0	0	0	0	0	0
675114	Forest Run	13,450	42	0	50	12	40,064	0	350	0	350	0	0	0	0	0
680827	Frazesburg	2,540	0	0	500	1,644	116,322	6,711	2,911	5,240	14,862	1,000	0	0	0	1,000
680840	Fultonham	1,150	156	0	267	4,733	0	0	0	0	0	0	0	0	0	0
674894	Gallipolis Christ	0	0	0	400	0	76,661	0	0	0	0	0	0	0	0	0
674303	Gallipolis Grace	4,813	13	0	10,800	0	300,025	4,000	2,992	0	261	7,253	0	0	0	0
669408	Gibsonville-Mount Olive	13,049	0	0	0	0	65,229	0	0	0	0	0	0	0	0	0
681068	Gilman Avenue	5,760	0	0	1,530	3,520	216,800	0	2,590	7,537	1,580	11,707	0	0	0	0
665764	Glouster First	7,373	43	0	770	0	34,422	0	100	0	226	326	0	0	0	0
681684	Grace Zanesville	10,860	1,140	0	5,405	0	318,008	0	2,607	0	500	307	0	0	0	0
680656	Gratort	16,345	0	0	7,037	883	103,815	0	3,500	0	400	3,900	0	0	0	0
665822	Hamden	16,051	50	0	0	0	54,728	0	0	0	0	0	0	0	0	0
665844	Haydenville	0	0	0	4,800	14,300	40,949	0	0	0	0	0	0	0	0	0
666006	Hocking Hills	7,505	433	0	1,850	0	276,615	186,894	430	0	187,324	43,000	0	0	0	43,000
666416	Hockingport	4,417	19	0	100	3,394	101,294	0	0	188	188	0	0	0	0	0
666462	Hopewell Fairfield County	12,000	0	0	0	0	12,000	0	0	0	0	0	0	0	0	0
681536	Hopewell Perry County	8,789	3,434	0	297	1,702	89,983	0	2,076	0	2,076	0	0	0	0	0
680920	Iiff	31,291	8	0	1,050	4,403	36,752	0	3,515	4,892	8,407	0	0	0	0	0
668778	Jacksonville	2,694	38	0	0	0	11,903	0	0	0	0	0	0	0	0	0
675171	Joppa	0	0	0	0	0	11,107	0	0	0	0	0	0	0	0	0
680997	Junction City	4,070	0	0	0	15,868	54,588	0	117	0	117	0	0	0	0	0
668814	Junction City Good Shepherd	6,610	0	0	0	0	6,610	0	0	0	0	0	0	0	0	0
674154	Kanauga Fair Haven	0	3	0	0	0	22,003	0	0	0	0	0	0	0	0	0
668632	Kline Memorial	10,802	0	0	187	0	56,429	0	695	37,848	5,338	43,881	0	0	0	0
671275	Laurel Hills	17,933	0	0	400	0	18,333	0	0	0	0	0	0	0	0	0
665968	Laurelville Trinity	11,000	0	0	6,400	0	30,400	0	0	0	0	0	0	0	0	0
666052	Layman	5,700	0	2,100	0	0	25,200	0	400	300	700	0	0	0	0	0
666438	Little Hocking	4,790	234	0	0	0	14,130	4,790	700	683	1,383	0	0	0	0	0
681046	Living Faith	0	0	0	0	0	32,160	0	0	0	0	0	0	0	0	0
667114	Logan New Hope	15,000	0	0	1,300	3,500	112,300	0	0	0	100	0	0	0	0	0
675193	Long Bottom	23,500	0	0	0	0	23,500	0	0	0	0	0	0	0	0	0
669476	Macedonia	8,285	0	0	0	0	8,285	0	0	0	0	0	0	0	0	0
681024	Malta	12,506	8	0	1,030	8,330	178,385	0	3,195	476	3,671	0	0	0	0	0
666063	Maxville	590	0	0	0	0	7,110	0	0	0	0	0	0	0	0	0
666041	McArthur First	8,456	445	0	1,000	0	58,911	0	0	0	0	0	0	0	0	0
674600	Middleport Heath	4,														

FOOTHILLS																
GCFA#	CHURCH	PASTOR	TOTAL MEMBRS	REC'D ON PROF OF FAITH	RESTOR -ED BY AFFIR-MATION	CORRCT PREVS YRS ERRORS BY ADDI-TION	REC'D FROM OTHER UMC	REC'D FROM OTHER DENOM	RMVD BY CHARGE CONF	WITH DRAWN	CORRCT PREVS YRS ERRORS BY SUBT-RACT	RMVD TRNSFR TO OTHER UMC	RMVD TRNSFR TO OTHER DENOM	RMVD BY DEATH	TOTAL MEMBER SHIP END OF YEAR	AVG ATTEND AT ALL WEEKLY WORSHIP SERVICE
			1	2A	2B	2C	3	4	5A	5B	5C	6	7	8	9	10
674952	New Beginnings	Alethea Botts	162	6	0	0	0	0	10	10	0	15	14	8	111	52
681241	New Lexington First	Gregory Inboden	328	0	0	0	0	0	10	0	0	4	0	1	313	75
666187	New Marshfield		21	0	0	0	0	0	0	0	0	0	0	0	21	17
666201	New Plymouth	Gloria Ankrom	47	0	0	0	0	0	0	0	0	0	0	1	46	14
681263	New Straitsville	Earnest Perkins	66	0	0	0	0	0	0	0	0	0	0	0	66	20
666611	New Zion	Beverly Stahr	12	0	0	0	0	0	0	0	0	0	0	0	12	8
675136	North Bethel	Debra Proctor	10	0	0	0	0	0	0	0	0	0	0	0	10	8
681081	Norwood	Brian Weber	64	0	0	0	0	0	0	0	0	0	0	0	64	48
666531	Oakland	David Jackson	30	0	0	0	0	0	0	0	0	0	0	0	30	21
681503	Oakland	David Miller	26	1	0	0	3	0	0	1	2	0	0	1	26	22
669955	Otterbein		28	0	0	0	0	0	0	0	0	0	0	0	28	34
666074	Palmer		16	0	0	0	0	0	0	0	0	0	0	0	16	18
675205	Patriot	Jane Miller	24	0	0	0	0	0	0	0	1	0	0	1	22	18
681308	Pennsville	Stephen Bondurant	33	0	0	0	0	0	0	0	0	0	0	0	33	16
681343	Philo	Dedra Rader	46	0	0	0	0	0	0	0	0	0	0	5	41	24
665753	Pine Grove	Michael Menrath	24	0	0	0	0	0	0	0	0	0	0	0	24	30
681230	Pisgah	Phillip Thomas	14	0	0	0	0	0	0	0	0	0	0	0	14	13
680771	Pleasant Grove	Mary Perani	12	0	0	0	0	0	0	0	0	0	0	0	12	15
667103	Pleasant Hill	Linda Ward	13	1	0	0	0	0	0	0	0	0	0	0	14	13
666996	Pleasant Hill Berne	Paul Wymer	15	0	0	0	0	0	0	0	0	0	0	1	14	12
669410	Pleasant Hill White	Todd Noland	70	0	0	0	0	0	0	0	0	0	0	1	69	40
666280	Pleasantville	Vera Welker	89	0	0	0	3	0	0	0	0	0	0	1	91	30
681057	Portersville	Mary Perani	10	0	0	0	0	0	0	0	0	0	0	0	10	10
666303	Poston	Dick Covert	23	0	0	0	0	0	0	0	0	0	0	0	23	21
675080	Racine	William Marshall	90	0	0	0	0	0	0	16	0	0	2	2	70	57
675147	Reedsville	Roland Goodwin	18	0	0	0	0	0	0	0	0	0	0	0	18	17
665321	Richland	Karen Crawford	152	3	0	0	0	0	7	0	0	0	0	1	147	63
675466	Rio Grand Simpson Chapel	Daniel Lamphier	44	3	0	0	0	0	0	0	1	0	0	0	46	70
674132	River of Life	Larry Fisher	79	0	0	0	0	0	0	0	0	0	0	1	78	79
674291	Rock Springs		37	0	0	0	0	0	0	0	0	0	0	2	35	36
669933	Rockbridge	John Williams	31	3	0	0	2	0	0	0	0	0	0	0	36	32
681387	Rockland	James Condrey	249	0	0	0	0	0	0	0	0	2	1	5	241	113
681718	Rolling Plains	John Alice	419	20	1	20	1	3	0	0	1	0	7	456	654	
681401	Roseville Saint Pauls	Jerry Sutton	131	0	0	0	0	0	0	0	0	0	0	0	131	50
666360	Rushville	John Coleman	33	0	0	0	0	0	0	0	0	4	2	27	12	
675386	Rutland	Mark Brookins	9	0	0	2	0	0	0	0	0	0	0	2	9	10
680645	Saint Marks Belpre	David Hubbard	175	0	0	0	0	1	9	0	0	0	0	3	164	61
681456	Salem	Garry Hogue	11	0	0	0	0	0	0	0	0	0	0	0	11	8
675375	Salem Center	John Chapman	7	0	0	0	0	0	0	0	0	0	0	0	7	12
680918	Saltillo		9	0	0	0	0	0	0	0	9	0	0	0	0	0
666405	Shade	Georgann Thomas	26	0	0	0	0	0	1	0	0	0	0	0	25	19
681423	Shawnee	Earnest Perkins	47	0	0	0	0	1	0	0	0	0	0	0	48	20
666427	Smith Chapel	David Sherman	37	0	0	0	1	0	0	0	0	0	0	2	36	38
681445	Somerset	Karen Walters	187	2	0	0	0	0	3	0	0	0	0	4	182	120
681013	South Harvey	Rick Bennington	10	0	0	0	0	0	0	0	0	0	0	2	8	5
667034	South Perry	James Saunders	77	5	0	0	0	0	0	0	0	0	0	0	82	35
681467	South Zanesville	Dedra Rader	130	1	0	0	0	0	0	0	0	0	0	9	122	38
666746	Starr	Sheryl Goble	14	0	0	0	0	0	0	0	0	0	0	0	14	10
665877	Stewart	James Lambert	25	0	0	0	0	0	0	0	4	0	0	0	21	17
681514	Stockport	David Miller	103	0	3	0	2	1	0	15	0	2	4	3	85	60
666507	Sugar Grove	Anthony Hudson	156	2	0	0	0	0	0	0	0	0	0	1	157	103
675397	Syracuse Asbury	Wesley Thoene	21	0	0	0	3	1	0	0	0	0	0	0	25	27
666520	Tariton	James Saunders	38	1	0	0	1	0	0	0	0	0	0	0	40	35
666542	The Plains	Douglas Flinn	309	3	0	0	3	0	0	0	6	0	12	297	151	
681525	Thornville	Jeremy Shank	111	0	0	0	0	0	20	0	0	1	6	84	50	
681252	Todds		19	0	0	0	0	0	0	0	0	0	0	0	19	19
666484	Torch	Hollie Null	16	0	0	0	0	0	0	0	0	0	0	0	16	6
681172	Triadelphia	Stephen Bondurant	15	0	0	0	0	0	0	0	0	0	0	0	15	10
675318	Trinity Gallia	Daniel Lamphier	46	0	0	0	0	0	0	0	0	0	0	1	45	42
681150	Tunnel	Richard Thomas	145	0	2	0	0	2	2	0	0	0	0	2	145	92
670032	Tuppers Plains Saint Pauls	Judith Adams	93	0	0	0	0	0	0	0	0	0	0	0	93	55
666890	Union Athens County		16	0	0	0	0	0	0	0	0	0	0	0	16	10
670054	Union Furnace	Randy Hardman	71	0	0	0	0	0	0	0	0	0	0	0	71	50
669988	Union Hocking County	Linda Ward	22	0	0	0	0	0	0	0	1	0	3	18	22	
681217	Warren Chapel	Richard Thomas	65	0	1	2	0	0	0	0	1	1	0	0	66	32
681560	Waterford	Russell White	54	2	0	0	0	0	0	0	0	0	0	4	52	31
666518	Webbs Chapel	Rick Bennington	51	0	0	0	0	0	0	0	0	0	0	1	50	16
680851	Wesley Chapel	Michael Queen	9	1	0	1	0	0	0	0	0	0	0	1	10	9
675320	Wilkesville	Mark Brookins	16	0	0	0	0	0	0	0	0	0	0	0	16	9
665833	Zaleski	Bart Ankrom	21	5	0	0	0	0	0	0	0	0	2	24	15	
681695	Zion	David Jackson	17	0	0	0	0	0	0	0	0	0	0	1	16	13
	Curr		13,621	173	16	54	78	28	358	85	71	96	40	292	13,028	7,706
	Prev		14,153	205	11	32	77	30	238	68	186	73	46	276	13,621	7,966
	Increase/Decrease ()		(532)	(32)	5	22	1	(2)	120	17	(115)	23	(6)	16	(593)	(260)

		FOOTHILLS																			
GCFA#	CHURCH	# OF PEOPLE BAPTIZED (0-12 YRS)	# OF PEOPLE BAPTIZED (13 & OLDER)	BAPTIZED MEMBERS WHO ARE NOT PROF MEMBERS	# OF OTHER CONSTITUENTS	TOTAL ENROLLMENT CONFIRMATION CLASS	# OF CHILDRN IN ALL GROUPS	# OF YOUTH IN ALL GROUPS	# OF YOUNG ADULTS IN ALL GROUPS	# OF OTHER ADULTS IN ALL GROUPS	TOTAL # IN CHRISTIAN FOR-MATION GROUPS	AVG ATTEND CHURCH SCHOOL	# OF PARTI-CI-PANTS IN VBS	# OF ONGOING CLASS FOR LUNG IN SUN SCH	# OF ONGOING CLASSES OTHER THAN SUN SCH	# SHORT TERM CLASS-ES OR GRPS	UMM MMBERS	AMT PAID TO PR-JECTS (UMM)	UMW MMBERS		
		11A	11B	12	13	14	15	16	17	18	19	20	21	22	23	24	25A	25B	26A		
674952	New Beginnings	0	2	0	0	12	13	21	5	32	71	27	0	5	4	3	0	0	15		
681241	New Lexington First	0	0	88	77	0	11	0	0	0	11	13	15	2	2	1	0	0	18		
666187	New Marshfield	0	0	0	2	0	1	0	0	19	20	17	0	2	0	0	0	0	0		
666201	New Plymouth	0	0	0	0	0	10	10	0	0	20	2	11	2	0	0	0	0	0		
681263	New Straitsville	0	0	0	0	0	0	0	0	0	0	2	0	0	0	0	0	0	0		
666611	New Zion	0	0	0	2	0	0	0	0	0	0	0	0	0	0	0	0	0	0		
675136	North Bethel	0	0	0	10	0	4	0	0	0	4	0	0	0	0	0	0	0	0		
681081	Norwood	0	0	0	0	0	0	0	0	0	0	1	0	0	0	0	0	0	0		
666531	Oakland	0	3	0	3	0	8	6	5	14	33	6	9	2	2	1	0	0	0		
681503	Oakland	0	0	0	22	0	0	0	0	8	8	5	0	1	1	0	0	0	0		
669955	Otterbein	0	0	0	0	0	0	0	0	0	0	0	0	0	0	0	0	0	0		
666074	Palmer	0	0	4	20	0	0	0	0	7	7	0	0	0	0	0	0	0	0		
675205	Patriot	0	0	0	0	0	20	10	11	14	55	23	31	4	2	0	0	0	0		
681308	Pennsville	1	0	0	0	0	0	0	0	4	4	5	0	1	1	0	0	0	11		
681343	Philo	0	1	0	2	0	0	0	0	8	8	12	9	0	0	5	0	0	8		
665753	Pine Grove	0	0	0	0	0	10	4	0	0	14	12	35	2	1	0	0	0	0		
681230	Pisgah	0	0	0	5	0	0	0	0	0	0	4	0	1	0	0	0	0	0		
680771	Pleasant Grove	0	0	0	0	0	0	0	0	0	0	14	20	0	0	0	0	0	0		
667103	Pleasant Hill	0	1	0	3	0	0	0	0	0	0	8	0	0	0	0	0	0	0		
666996	Pleasant Hill Berne	0	1	0	0	0	0	0	0	0	0	0	0	0	0	0	0	0	0		
669410	Pleasant Hill White	0	0	0	0	0	0	3	1	20	24	17	0	1	1	1	0	0	0		
666280	Pleasantville	1	0	3	2	0	7	0	0	10	17	9	0	2	0	1	0	0	0		
681057	Portersville	0	0	0	0	0	0	0	0	0	0	0	0	0	0	0	0	0	0		
666303	Poston	0	0	0	18	0	0	0	0	8	8	0	0	0	0	1	0	0	0		
675080	Racine	0	0	40	44	0	6	10	0	19	35	27	20	4	1	0	0	0	0		
675147	Reedsville	0	0	0	0	0	0	0	0	0	0	17	60	0	0	0	0	0	15		
665321	Richland	0	1	20	58	3	39	9	35	140	223	39	17	5	9	3	0	0	16		
675466	Rio Grand Simpson Chapel	1	2	0	16	0	24	18	10	32	84	15	35	3	2	3	0	0	13		
674132	River of Life	1	0	40	38	0	18	15	14	33	80	28	40	5	2	4	0	0	13		
674291	Rock Springs	0	0	0	7	0	4	0	0	30	34	23	0	2	3	4	0	0	0		
669933	Rockbridge	0	1	0	20	0	7	2	0	19	28	13	0	2	1	2	0	0	0		
681387	Rockland	0	0	10	28	6	17	5	4	26	52	30	75	6	3	4	0	0	43		
681718	Rolling Plains	10	18	5	489	7	526	80	8	714	1,328	151	53	12	30	9	16	0	29		
681401	Roseville Saint Pauls	0	0	15	10	0	9	2	0	20	31	28	54	4	0	0	0	0	0		
666360	Rushville	1	0	0	0	0	2	0	0	0	2	2	0	0	0	0	0	0	0		
675386	Rutland	0	2	2	6	0	0	1	0	4	5	4	0	0	0	0	0	0	0		
680645	Saint Marks Belpre	0	0	5	0	0	3	1	4	0	8	0	24	4	2	5	11	200	38		
681456	Salem	0	0	0	0	0	0	0	0	0	0	0	0	0	0	0	0	0	0		
675375	Salem Center	0	0	0	0	0	0	0	0	0	0	0	0	0	0	0	0	0	0		
680918	Saltito	0	0	0	0	0	0	0	0	0	0	0	0	0	0	0	0	0	0		
666405	Shade	0	1	0	0	0	0	0	0	8	8	2	20	1	1	0	0	0	0		
681423	Shawnee	2	0	0	0	0	6	1	0	8	15	4	0	2	1	0	0	0	0		
666427	Smith Chapel	0	0	0	0	0	0	3	0	0	3	0	0	0	0	0	0	0	0		
681445	Somerset	2	0	0	0	0	65	23	14	130	232	52	78	7	2	9	0	0	0		
681013	South Harvey	0	0	0	2	0	0	0	0	5	5	4	0	0	1	0	0	0	0		
667034	South Perry	5	0	5	0	0	23	21	12	30	86	24	38	2	4	5	0	0	0		
681467	South Zanesville	0	1	0	7	0	0	0	0	37	37	15	0	1	0	1	0	0	10		
666746	Starr	0	0	0	0	0	0	0	0	0	0	8	0	0	0	0	0	0	0		
665877	Stewart	0	0	0	7	0	0	0	0	17	17	9	28	1	1	0	0	0	0		
681514	Stockport	0	1	14	35	0	8	4	0	35	47	30	75	4	2	2	0	0	0		
666507	Sugar Grove	3	6	9	14	0	32	12	8	75	127	0	42	9	6	5	1	0	20		
675397	Syracuse Asbury	0	0	0	0	0	10	4	2	17	33	14	0	3	1	0	12	0	0		
666520	Tariton	0	0	0	0	0	15	16	0	0	31	0	0	0	0	0	0	0	0		
666542	The Plains	1	2	0	295	0	0	2	0	0	2	21	22	4	0	0	0	0	15		
681525	Thornville	0	0	21	57	10	14	10	0	14	38	18	40	4	1	1	0	0	13		
681252	Todds	0	0	0	0	0	0	0	0	0	0	0	0	0	0	0	0	0	0		
666484	Torch	0	0	0	0	0	0	0	0	0	0	7	0	0	0	0	3	0	6		
681172	Triadelphia	0	0	0	0	0	0	0	0	0	0	0	0	0	0	0	0	0	0		
675318	Trinity Gallia	0	0	0	5	0	0	0	0	10	10	6	0	2	2	2	0	0	15		
681150	Tunnel	0	0	32	43	2	152	24	10	7	193	38	67	9	3	11	8	169	20		
670032	Tuppers Plains Saint Pauls	0	0	0	35	0	15	7	4	26	52	35	85	5	2	0	0	0	8		
666690	Union Athens County	0	0	0	8	0	2	0	0	5	7	0	0	0	1	0	0	0	0		
670054	Union Furnace	0	0	0	0	0	0	0	0	0	0	11	45	2	1	1	0	0	0		
669988	Union Hocking County	0	0	0	4	0	0	0	0	5	5	0	0	0	0	0	0	0	0		
681217	Warren Chapel	1	0	10	31	0	5	2	7	0	14	32	3	2	1	0	0	0	0		
681560	Waterford	1	1	0	0	0	6	0	0	0	6	7	0	5	0	0	0	0	20		
666518	Webbs Chapel	0	0	0	7	0	0	0	4	14	18	12	0	1	1	0	0	0	5		
680851	Wesley Chapel	0	0	0	0	0	0	0	0	0	0	0	0	0	0	0	0	0	4		
675320	Wilkesville	0	0	0	0	0	0	0	0	8	8	5	0	0	1	0	0	0	0		
665833	Zaleski	1	2	0	0	0	3	3	0	0	6	0	0	0	0	0	0	0	0		
681695	Zion	0	0	0	0	0	2	0	0	0	2	0	0	0	0	0	0	0	0		
	Curr	91	120	899	3,161	85	1,916	692	479	3,892	6,979	2,283	2,241	354	240	196	109	1,619	1,089		
	Prev	114	151	1,108	3,643	71	1,953	751	572	4,277	7,553	2,468	2,654	365	301	175	154	2,564	1,195		
	Increase/Decrease ()	(23)	(31)	(209)	(482)	14	(37)	(59)	(93)	(385)	(574)	(185)	(413)	(11)	(61)	21	(45)	(945)	(106)		

FOOTHILLS																
GCFA#	CHURCH	AMT PAID TO PRJETS (UMW)	# OF VIM TEAMS FROM THIS CHURCH	# OF CHURCH MBRS PRTCPNG ON VIM TEAMS	# OF PER-SONS ENGAGD IN MIS-SION	# PRSNS SRVED BY MIN FOR DAY-CRE & OR EDU	# PRSNS SERVED BY MIN FOR OUT-RCH & JUSTICE	VALUE OF CHURCH LAND BUILD-INGS	VALUE OF OTHER CHURCH-OWNED ASSETS	DEBT SECURED BY CHURCH ASSETS	OTHER DEBT	TOTAL AMT APPORT TO LOCAL CHURCH CONF	TOTAL AMT APPORT PAID BY CHURCH CONF	TOTAL AMT APPORT TO LOCAL CHURCH DISTRICT	TOTAL AMT APPORT PAID BY CHURCH DISTRICT	GENERAL ADVANCE SPE-CIALS
		26B	27A	27B	28	29	30	31	32	33	34	35A	35B	36A	36B	37
674952	New Beginnings	450	1	8	16	0	551	1,271,000	285,810	0	0	12,084	12,084	2,298	2,298	15
681241	New Lexington First	685	0	0	5	8	0	280,000	263,970	0	0	22,325	11,000	4,246	4,246	100
666187	New Marshfield	0	0	0	0	0	5	55,000	0	0	0	1,538	1,538	293	293	0
666201	New Plymouth	0	0	0	0	0	0	110,000	0	0	0	2,566	2,566	488	488	0
681263	New Straitsville	0	0	0	0	0	0	250,000	0	0	0	4,104	0	780	780	0
686611	New Zion	0	0	0	0	0	0	42,000	0	0	0	1,175	1,175	224	224	0
675136	North Bethel	0	0	0	0	0	200	90,000	8,500	0	0	1,786	0	340	340	0
681081	Norwood	0	0	0	0	0	0	250,000	30,000	0	0	8,703	8,703	1,655	1,655	152
666531	Oakland	0	1	2	2	0	3	100,000	12,026	0	0	3,115	245	593	0	0
681503	Oakland	0	0	0	15	0	100	379,000	21,001	0	0	3,307	3,307	629	629	0
669955	Otterbein	0	0	0	0	0	0	50,000	42,208	0	0	2,869	0	546	0	0
666074	Palmer	0	0	0	0	0	0	60,000	0	0	0	1,500	1,500	285	285	0
675205	Patriot	0	0	0	0	0	0	150,000	55,000	0	0	2,546	2,546	484	484	0
681308	Pennsville	150	0	0	0	0	18	156,550	28,000	0	0	3,648	219	694	694	0
681343	Philo	600	0	0	0	0	4	250,000	0	0	0	3,897	121	741	221	0
665753	Pine Grove	0	0	0	0	1	93	184,000	10,000	0	0	1,769	1,769	336	336	0
681230	Pisgah	0	0	0	10	0	75	50,000	19,400	0	0	1,273	1,273	242	242	100
680771	Pleasant Grove	0	0	0	0	0	0	25,000	0	0	0	779	275	148	148	0
667103	Pleasant Hill	0	0	0	4	0	25	322,000	50,000	0	0	1,386	1,386	264	264	0
666996	Pleasant Hill Berne	0	0	0	0	0	6	311,450	0	0	0	1,804	1,804	343	343	0
669410	Pleasant Hill White	0	0	0	5	0	22	365,000	0	0	0	4,808	4,808	914	914	0
666280	Pleasantville	0	0	0	18	0	11	253,460	90,940	0	0	5,263	5,263	1,001	1,001	0
681057	Portersville	0	0	0	0	0	0	130,000	0	0	0	1,198	797	228	228	0
666303	Poston	0	0	0	0	0	10	85,000	0	0	0	1,235	1,235	235	235	0
675080	Racine	0	0	0	0	0	775	465,350	0	0	0	8,589	0	1,633	1,633	0
675147	Reedsville	0	0	0	0	0	0	565,000	0	0	0	2,431	2,431	463	463	0
665321	Richland	3,251	0	0	17	21	455	636,360	0	44,114	0	18,450	10,640	3,509	2,632	300
675466	Rio Grand Simpson Chapel	0	0	0	0	70	300	412,000	48,600	0	0	7,696	7,696	1,463	1,463	0
674132	River of Life	2,551	0	3	48	0	320	471,000	51,181	0	0	7,542	0	1,435	1,435	0
674291	Rock Springs	0	0	0	0	0	366	490,000	45,000	0	0	4,808	1,014	914	914	0
669933	Rockbridge	0	0	0	0	0	250	700,000	21,601	0	0	3,495	3,495	665	665	0
681387	Rockland	2,555	0	0	10	0	235	2,965,300	25,000	0	0	24,073	24,073	4,578	4,578	1,276
681718	Rolling Plains	2,384	1	3	400	0	3,654	2,836,000	20,000	643,270	0	62,928	37,854	11,967	11,967	23,671
681401	Roseville Saint Pauls	0	0	0	2	0	0	904,900	375,500	0	0	9,747	1,854	1,854	1,000	0
666360	Rushville	0	0	0	0	0	10	157,000	10,901	0	0	3,495	377	665	665	0
675386	Rutland	0	0	0	6	0	55	210,000	10,000	0	0	1,310	1,310	249	249	0
680645	Saint Marks Belpre	1,455	0	0	8	90	450	90,000	58,000	0	0	15,826	15,826	3,010	3,010	1,215
681456	Salem	0	0	0	0	0	0	50,000	8,035	0	0	1,825	0	347	0	0
675375	Salem Center	0	0	0	0	0	0	75,000	0	0	0	1,216	1,216	231	231	0
680918	Saltillo	0	0	0	0	0	0	75,000	0	0	0	0	0	0	0	0
666405	Shade	0	0	0	0	0	200	150,000	50,000	0	0	2,300	2,300	437	437	0
681423	Shawnee	0	0	0	0	0	105	225,000	0	0	0	3,003	1,100	571	571	0
666427	Smith Chapel	0	0	0	10	0	1,000	300,000	22,000	0	0	7,390	7,390	1,406	1,406	0
681445	Somersset	0	0	0	34	39	3,587	3,229,621	187,170	308,516	0	22,458	7,235	4,271	4,271	0
681013	South Harvey	0	0	0	0	0	0	30,000	2,500	0	0	1,120	150	213	213	0
667034	South Perry	0	0	0	0	35	730	400,000	30,000	0	0	5,662	2,573	1,077	1,077	0
681467	South Zanesville	326	0	0	0	0	8,742	1,245,000	113,625	0	0	13,546	0	2,576	0	200
666746	Starr	0	0	0	0	0	0	25,000	0	0	0	949	949	181	181	0
665877	Stewart	0	0	0	7	0	27	159,250	60,000	14,457	0	3,287	2,187	625	625	0
681514	Stockport	0	0	0	60	0	1,500	944,938	64,101	0	0	9,025	9,025	1,716	1,716	0
666507	Sugar Grove	1,239	1	2	7	0	325	500,000	70,000	0	0	10,830	10,830	2,060	2,060	0
675397	Syracuse Asbury	0	0	0	0	0	6	75,000	50,000	0	0	2,697	0	513	0	0
666520	Tariton	0	0	0	0	0	0	542,288	0	0	0	3,515	2,293	668	200	0
666542	The Plains	0	0	0	22	0	0	1,750,000	250,000	206,761	0	27,341	27,341	5,200	5,200	0
681525	Thornville	1,384	0	0	0	0	75	940,000	13,612	0	0	9,404	9,404	1,789	1,789	0
681252	Todds	0	0	0	0	0	0	65,000	0	0	0	1,198	0	228	228	0
666484	Torch	0	0	0	4	0	0	25,300	2,081	0	0	1,083	0	206	206	0
681172	Triadelphia	0	0	0	0	0	0	75,000	0	0	0	1,175	0	224	224	0
675318	Trinity Gallia	1,000	0	0	0	0	200	300,000	42,000	0	0	4,218	4,218	802	802	0
681150	Tunnel	929	1	1	26	0	881	282,150	125,000	0	0	10,678	10,678	2,031	2,031	1,664
670032	Tuppers Plains Saint Pauls	300	0	0	0	0	700	500,000	0	0	0	6,043	6,043	1,149	287	0
666690	Union Athens County	0	0	0	0	4	24	135,000	0	0	0	1,083	1,083	206	206	0
670054	Union Furnace	0	0	0	6	0	0	160,000	21,000	0	0	6,233	6,233	1,185	1,185	0
669988	Union Hocking County	0	0	0	0	10	150	394,000	50,160	0	0	2,376	2,376	452	452	0
681217	Warren Chapel	0	0	0	6	0	679	150,000	25,000	0	0	4,122	4,122	784	784	0
681560	Waterford	1,050	0	0	0	0	0	985,000	0	0	0	4,370	4,370	831	831	0
666518	Webbs Chapel	0	0	0	0	0	29	214,000	30,699	0	0	4,028	4,028	766	766	600
680851	Wesley Chapel	603	0	0	0	0	0	60,000	2,106	0	0	1,120	1,120	213	213	0
675320	Wilkesville	0	0	0	0	0	0	85,000	0	0	0	1,769	1,769	336	336	0
665833	Zaleski	0	0	0	0	0	40	60,000	0	0	0	1,825	1,825	347	347	0
681695	Zion	0	0	0	0	0	3	180,000	0	9,423	0	1,500	1,500	558	558	365
	Curr	83,959	8	32	2,312	530	72,298	101,918,271	15,244,010	2,002,074	141,674	1,281,229	922,739	244,634	227,078	42,597
	Prev	103,762	9	49	3,132	626	82,203	106,271,013	16,009,209	2,178,727	108,955	1,279,367	934,173	244,663	228,128	62,904
	Increase/Decrease ()	(19,803)	(1)	(17)	(820)	(96)	(9,905)	(4,352,742)	(765,199)	(176,653)	32,719	1,862	(11,434)	(29)	(1,050)	(20,307)

		FOOTHILLS															
GCFA#	CHURCH	WORLD SERVICE SPECIALS	WOC ADVANCE SPECIALS	YOUTH SERVICE FUND	TOTAL GIVEN TO UM CAUSES	TOTAL GIVEN TO NON-UM CAUSES	HUMAN RELATIONS SUNDAY	ONE GREAT HOUR OF SHARING	PEACE WITH JUSTICE SUNDAY	NATIVE AMERICAN MINISTRIES SUNDAY	WORLD COMMUNION SUNDAY	UM STUDENT DAY	TOTAL PAID FOR DIRECT BILLED PENSION	TOTAL PAID FOR DIRECT BILLED HEATH INSUR	TOTAL PAID FOR BASE COMP TO PASTOR	TOTAL PAID FOR BASE COMP TO ASSOC. PASTOR(S)	TOTAL PAID TO PASTOR FOR HOUSING & UTILITIES
		38	39	40	43	44	45A	45B	45C	45D	45E	45F	46	47	48	49	50
674952	New Beginnings	0	0	0	2,500	1,500	0	0	0	0	0	0	7,104	0	34,650	0	6,624
681241	New Lexington First	0	0	0	0	450	0	0	0	0	0	0	9,477	24,101	38,578	0	3,209
666187	New Marshfield	0	0	0	25	100	0	0	0	0	0	0	0	0	1,200	0	0
666201	New Plymouth	0	0	0	150	0	0	0	0	0	0	0	0	0	4,050	0	0
681263	New Straitsville	0	0	0	0	0	0	0	0	0	0	0	0	0	5,850	0	0
666611	New Zion	0	0	0	200	280	0	0	0	0	0	0	0	0	4,800	0	0
675136	North Bethel	0	0	0	0	0	0	0	0	0	0	0	0	0	4,575	0	0
681081	Norwood	0	0	0	0	0	0	0	0	0	0	0	0	0	10,836	0	0
666531	Oakland	0	0	0	0	350	0	55	0	0	0	0	0	0	6,000	0	0
681503	Oakland	0	0	0	300	1,000	0	0	0	0	0	0	2,870	7,512	13,233	0	2,061
669955	Otterbein	0	0	0	0	0	0	0	0	0	0	0	0	0	8,800	0	0
666074	Palmer	0	0	0	0	0	0	0	0	0	0	0	0	0	5,466	0	0
675205	Patriot	0	0	0	0	3,257	0	0	0	0	0	0	0	0	13,300	0	0
681308	Pennsville	0	0	0	0	250	0	0	0	0	0	0	0	0	3,000	0	0
681343	Philo	0	0	0	0	22	27	15	16	26	31	1,417	4,241	5,258	0	0	
665753	Pine Grove	0	0	0	0	9,603	0	0	0	0	0	0	0	0	4,125	0	0
681230	Pisgah	0	0	0	500	320	0	0	0	0	0	0	0	0	3,725	0	0
680771	Pleasant Grove	0	0	0	0	0	0	0	0	0	0	0	0	0	1,200	0	0
667103	Pleasant Hill	0	0	0	0	65	0	0	0	0	0	0	334	0	2,600	0	0
666996	Pleasant Hill Berne	0	0	0	0	0	0	0	0	0	0	0	0	0	5,100	0	0
669410	Pleasant Hill White	0	0	0	2,000	2,500	0	0	0	0	0	0	0	0	15,104	0	0
666280	Pleasantville	0	0	0	0	0	50	36	30	25	5	0	0	0	17,000	0	3,127
681057	Portersville	0	0	0	0	0	0	0	0	0	0	0	0	0	4,140	0	0
666303	Poston	0	0	0	0	0	0	0	0	0	0	0	0	0	3,900	0	0
675080	Racine	0	0	0	0	11,338	0	0	0	0	0	0	0	13,095	0	0	13,787
675147	Reedsville	0	0	0	0	0	0	0	0	0	0	0	0	0	2,400	0	4,332
665321	Richland	0	0	0	0	4,200	25	185	148	78	46	9,022	16,741	43,166	0	7,800	
675466	Rio Grand Simpson Chapel	0	0	0	0	0	0	0	0	0	0	2,141	0	17,350	0	3,267	
674132	River of Life	0	0	0	1,199	15,293	0	0	0	0	0	0	0	15,000	0	5,200	
674291	Rock Springs	0	0	0	3,125	1,450	0	0	0	0	0	2,440	0	13,860	0	0	
669933	Rockbridge	0	0	0	0	1,903	0	0	0	0	0	830	0	6,920	0	0	
681387	Rockland	0	0	0	0	4,600	0	0	0	0	0	0	9,180	47,934	0	6,000	
681718	Rolling Plains	0	0	0	0	61,329	0	0	0	0	0	22,200	30,780	62,578	39,700	36,697	
681401	Roseville Saint Pauls	0	0	0	462	0	0	0	0	0	0	0	0	11,000	0	0	
666360	Rushville	0	0	0	0	0	0	0	0	0	0	0	0	7,200	0	0	
675386	Rutland	0	0	0	0	150	0	0	0	0	0	0	0	0	0	0	0
680645	Saint Marks Belpre	0	0	0	357	2,409	0	188	0	0	70	7,406	8,262	40,740	0	4,800	
681456	Salem	0	0	0	0	0	0	0	0	0	0	1,385	0	9,375	0	0	
675375	Salem Center	0	0	0	0	3,300	0	0	0	0	0	0	0	3,600	0	0	
680918	Saltito	0	0	0	0	0	0	0	0	0	0	0	0	0	0	0	0
666405	Shade	0	0	0	0	686	0	0	0	0	0	0	0	5,200	0	0	
681423	Shawnee	0	0	0	0	0	0	0	0	0	0	712	0	5,980	0	0	
666427	Smith Chapel	0	0	0	2,862	0	0	0	0	0	0	0	0	15,600	0	0	
681445	Somerset	0	0	0	0	5,285	0	0	0	0	0	10,044	9,180	46,464	0	2,926	
681013	South Harvey	0	0	0	580	108	0	0	0	0	0	473	1,259	2,429	364	280	
667034	South Perry	0	0	0	0	1,032	0	0	0	0	0	0	0	11,340	0	2,592	
681467	South Zanesville	0	0	0	0	0	4	8	7	0	30	10	0	16,699	0	2,448	
666746	Starr	0	0	0	0	0	0	0	0	0	0	0	0	2,352	0	0	
665877	Stewart	0	0	0	14	1,571	0	0	0	0	0	1,997	1,985	9,022	0	2,350	
681514	Stockport	0	0	0	0	9,477	0	0	0	0	0	0	16,680	26,467	0	418	
666507	Sugar Grove	0	0	0	713	5,655	0	0	0	0	0	8,610	0	36,400	0	0	
675397	Syracuse Asbury	0	0	0	660	50	0	0	0	0	0	0	0	5,858	0	0	
666520	Tariton	0	0	0	5,274	0	0	0	0	0	0	0	0	7,560	0	6,605	
666542	The Plains	0	0	0	0	15,824	0	0	0	0	0	11,065	12,162	51,250	0	5,106	
681525	Thornville	0	0	0	0	1,301	0	0	0	0	0	0	0	21,000	0	0	
681252	Todds	0	0	0	0	0	0	0	0	0	0	0	0	2,842	0	0	
666484	Torch	0	0	0	0	0	0	0	0	0	0	0	0	0	0	1,000	
681172	Triadelphia	0	0	0	0	0	0	0	0	0	0	0	0	3,600	0	0	
675318	Trinity Gallia	0	0	0	0	746	0	0	0	0	0	782	0	8,850	0	5,200	
681150	Turnel	0	0	0	200	200	0	373	0	0	0	5,725	14,985	28,782	0	4,125	
670032	Tuppers Plains Saint Pauls	0	0	0	0	1,110	0	0	0	0	0	0	0	10,300	0	0	
666690	Union Athens County	0	0	0	28	187	0	0	0	0	0	0	0	1,610	0	0	
670054	Union Furnace	0	0	0	0	0	0	0	0	0	0	0	0	15,000	0	0	
669988	Union Hocking County	0	0	0	0	1,243	0	0	0	0	0	1,101	0	8,580	0	0	
681217	Warren Chapel	0	0	0	0	0	0	0	0	0	0	1,865	4,995	9,595	0	1,375	
681560	Waterford	0	0	0	0	0	0	0	0	0	0	0	0	9,600	0	2,350	
666518	Webbs Chapel	0	0	0	34	316	0	552	0	0	0	2,356	6,273	12,105	1,814	1,395	
680851	Wesley Chapel	0	0	0	0	0	0	0	0	0	0	0	0	3,600	0	0	
675320	Wilkesville	0	0	0	0	278	0	0	0	0	0	0	0	4,920	0	0	
665833	Zaleski	0	0	0	0	0	0	0	0	0	0	0	0	5,562	0	0	
681695	Zion	0	0	0	0	1,200	0	0	0	0	0	0	0	5,200	0	0	
	Curr	0	0	0	78,220	513,598	145	5,209	485	626	558	398	346,773	426,312	2,390,802	169,641	433,540
	Prev	0	0	0	78,756	481,150	682	6,146	228	253	764	534	313,552	484,943	2,404,664	166,085	429,637
	Increase/Decrease ()	0	0	0	(536)	32,448	(537)	(937)	257	373	(206)	(136)	33,221	(58,631)	(13,862)	3,556	3,903

FOOTHILLS															
GCFA#	CHURCH	TOTAL PD TO PASTR FOR ACCTBLE REIMBURSEMENT	TOTAL PD TO PASTR FOR OTH-ER CASH ALLOW-ANCE	TOTAL PD IN SALARY & BENEFITS FOR DEACONS	TOTAL PD IN SALARY & BENEFITS FOR DIAC MINISTER	TOTAL PD IN SALARY & BENE-FITS FOR CHURCH STAFF	TOTAL AMT SPENT FOR LOCAL CHURCH EXPENSE	TOTAL AMT SPENT FOR LOCAL CHURCH OPER. EXPENSE	TOTAL CHURCH OPERATING EXPENSE	TOTAL PAID ON PRIN-CIPAL & INTEREST ON DEBT	TOTAL PAID ON CAPITAL EXPENSE	GRAND TO-TAL PAID	NO# OF HOUSE-HOLDS GIVING TO LOCAL CHURCH	AMT RECEIVED THRU PLEDGES	AMT RECEIVED FROM NON-PLEGG-ING YET IDENTIFIED
		51	52	53	54	55	56	57	57.5	58	59	60	61	62A	62B
674952	New Beginnings	5,560	0	0	0	4,650	360	20,558	72,402	0	0	97,903	40	0	53,435
681241	New Lexington First	1,202	0	0	0	15,810	3,098	37,494	99,391	0	0	148,765	60	0	108,721
666187	New Marshfield	0	0	0	0	0	0	3,256	4,456	0	0	6,412	21	0	0
666201	New Plymouth	0	0	0	0	625	0	2,846	7,521	0	0	10,725	0	0	9,405
681263	New Straitsville	547	250	0	0	1,200	496	9,806	18,149	0	0	18,929	15	0	14,462
666611	New Zion	250	0	0	0	0	556	846	6,452	0	0	8,331	0	0	3,855
675136	North Bethel	0	0	0	0	0	0	4,475	9,050	0	0	9,390	4	0	0
681081	Norwood	176	0	0	0	13,106	425	21,439	45,982	0	0	56,492	40	0	51,309
666531	Oakland	0	0	0	0	1,200	782	3,253	11,235	0	50	11,935	13	0	3,735
681503	Oakland	1,469	0	0	0	35	63	4,433	21,294	0	0	36,912	31	0	29,308
669955	Otterbein	0	0	0	0	0	0	9,516	18,316	0	0	18,316	0	0	0
666074	Palmer	1,000	0	0	0	400	436	1,980	9,282	0	0	11,067	14	0	0
675205	Patriot	0	800	0	0	0	293	3,819	18,212	0	5,748	30,247	16	0	20,936
681308	Pennsville	1,439	0	0	0	1,200	846	10,725	17,210	0	0	18,373	17	0	12,000
681343	Philo	1,679	200	0	0	0	850	4,910	12,897	0	0	19,034	22	0	20,345
665753	Pine Grove	0	0	0	0	455	2,352	2,364	9,296	0	3,500	24,504	16	0	2,250
681230	Pisgah	190	150	0	0	0	330	3,312	7,707	0	2,307	12,449	10	0	7,354
680771	Pleasant Grove	0	0	0	0	0	0	2,100	3,300	0	0	3,723	10	0	0
667103	Pleasant Hill	223	0	0	0	0	55	4,254	7,132	0	350	9,531	8	0	1,883
666996	Pleasant Hill Berne	900	0	0	0	450	95	5,137	11,682	0	227	14,056	14	0	4,740
669410	Pleasant Hill White	0	0	0	0	4,160	300	4,200	23,764	0	0	33,986	26	0	34,700
666280	Pleasantville	2,000	0	0	0	500	3,600	5,000	31,227	0	1,500	39,137	30	0	46,675
681057	Portersville	0	0	0	0	810	0	5,337	10,287	0	0	11,312	0	0	6,656
666303	Poston	0	150	0	0	200	0	1,000	5,250	0	0	6,720	23	5,000	12,083
675080	Racine	0	4,642	0	0	0	2,447	21,188	42,064	0	0	68,130	51	0	41,785
675147	Reedsville	0	0	0	0	1,440	1,806	8,855	18,833	0	0	21,727	0	0	20,857
665321	Richland	4,500	0	0	0	26,900	5,327	51,520	139,213	0	0	183,230	83	157,261	4,920
675466	Rio Grand Simpson Chapel	2,000	0	0	0	0	1,170	17,096	40,883	0	0	52,183	32	0	44,307
674132	River of Life	3,092	600	0	0	0	14,039	15,207	53,138	0	0	71,065	51	0	60,078
674291	Rock Springs	1,250	0	0	0	3,300	530	12,050	30,990	0	0	39,933	20	0	14,220
669933	Rockbridge	1,200	0	0	0	0	3,699	6,842	18,661	0	1,050	26,604	12	0	19,659
681387	Rockland	3,833	0	0	0	17,276	22,959	88,354	186,356	0	47,000	277,063	97	0	198,728
681718	Rolling Plains	0	0	0	0	177,074	51,000	111,286	478,335	96,000	0	762,136	356	0	593,253
681401	Roseville Saint Pauls	687	0	0	0	15,624	350	15,110	42,771	0	12,000	58,087	21	0	39,383
666360	Rushville	60	0	0	0	3,485	835	10,286	21,866	0	4,887	27,995	5	0	8,531
675386	Rutland	0	0	0	0	830	12,403	13,233	0	0	0	14,942	6	0	5,314
680645	Saint Marks Belpre	201	0	0	0	14,729	6,019	25,922	92,411	0	0	131,154	65	44,388	53,475
681456	Salem	0	3,778	0	0	0	0	3,397	16,550	0	0	17,935	0	0	12,540
675375	Salem Center	0	0	0	0	0	0	3,156	6,756	0	1,134	12,637	5	0	0
680918	Salttilo	0	0	0	0	0	0	0	0	0	0	0	0	0	0
666405	Shade	0	0	0	0	0	2,367	5,462	13,029	0	0	16,452	20	0	0
681423	Shawnee	200	100	0	0	0	0	4,532	10,812	0	11,000	24,195	15	0	9,130
666427	Smith Chapel	2,014	2,600	0	0	2,080	1,328	15,292	38,914	0	0	50,572	40	0	39,263
681445	Somerset	0	0	0	0	2,337	3,228	37,341	92,296	17,567	9,632	155,510	108	88,493	70,357
681013	South Harvey	210	0	0	0	0	95	1,476	4,854	0	0	7,637	6	0	5,322
667034	South Perry	0	0	0	0	2,321	0	9,598	25,851	0	0	30,533	0	0	0
681467	South Zanesville	1,450	0	0	0	17,419	2,395	35,615	76,026	0	0	76,285	47	0	56,712
666746	Starr	0	0	0	0	0	0	2,100	4,452	0	0	5,582	5	0	3,000
665877	Stewart	910	875	0	0	0	311	6,092	19,560	2,507	3,212	33,658	12	0	0
681514	Stockport	2,631	0	0	0	0	1,735	20,089	51,340	0	75,727	163,965	32	0	86,480
666507	Sugar Grove	44	0	0	0	510	6,559	19,826	63,339	0	4,782	95,989	60	0	103,797
675397	Syracuse Asbury	0	0	0	0	2,425	1,158	14,925	24,366	0	535	25,611	13	0	23,108
666520	Tariton	0	100	0	0	1,980	3,569	4,391	24,205	0	0	31,972	0	0	0
666542	The Plains	3,956	0	0	0	23,674	6,966	54,429	145,381	36,750	12,458	266,181	160	119,482	93,704
681525	Thornville	5,000	0	0	0	8,870	1,981	12,400	49,251	0	0	61,745	54	0	69,423
681252	Todds	0	0	0	0	0	0	4,137	6,979	0	0	7,207	0	0	16,800
666484	Torch	0	0	0	0	0	0	3,840	4,840	0	0	5,046	0	5,969	0
681172	Triadelphia	808	0	0	0	0	0	1,585	5,993	0	2,268	8,485	6	0	0
675318	Trinity Gallia	1,000	300	0	0	0	0	17,286	32,636	0	0	39,184	20	0	23,000
681150	Tunnel	3,600	0	0	0	18,199	975	19,174	74,855	0	5,899	116,610	50	0	81,104
670032	Tuppers Plains Saint Pauls	3,000	0	0	0	3,300	2,580	13,860	33,040	0	2,908	43,388	34	0	14,298
666690	Union Athens County	0	0	0	0	613	0	2,249	4,472	0	0	5,976	13	0	3,502
670054	Union Furnace	4,000	0	0	0	0	0	4,000	23,000	0	0	30,418	35	0	40,500
669988	Union Hocking County	794	0	0	0	2,160	1,148	7,230	19,912	0	23,685	48,769	10	0	27,186
681217	Warren Chapel	1,200	0	0	0	2,055	771	1,931	16,927	0	0	28,693	23	0	38,455
681560	Waterford	3,687	0	0	0	1,000	1,070	2,689	20,396	0	0	25,597	0	0	23,035
666518	Webbs Chapel	1,047	0	0	0	0	175	5,676	22,212	0	154	37,291	20	0	30,075
680851	Wesley Chapel	0	0	0	0	0	0	4,247	7,847	0	0	9,180	9	0	4,411
675320	Wilkesville	0	0	0	0	160	369	4,264	9,713	0	0	12,096	6	0	0
665833	Zaleski	178	0	0	0	0	0	4,418	10,158	0	0	12,330	12	0	11,084
681695	Zion	0	0	0	0	0	321	2,814	8,335	5,028	15,005	31,991	12	0	11,224
	Curr	193,599	37,386	13,293	0	1,504,860	476,672	2,444,718	7,664,511	337,055	1,472,232	12,038,536	5,770	1,827,363	6,470,661
	Prev	202,175	38,087	19,874	700	1,555,283	499,887	2,501,764	7,818,156	343,258	1,296,548	12,050,175	5,773	1,759,890	6,590,622
	Increase/Decrease ()	(8,576)	(701)	(6,581)	(700)	(50,423)	(23,215)	(57,046)	(153,645)	(6,203)	175,684	(11,639)	(3)	67,473	(119,961)

FOOTHILLS																
GCFA#	CHURCH	AMOUNT RECEIVED FROM UN-IDENTIFIED GIVERS	AMOUNT RECEIVED FROM INTEREST & DIVIDENDS	AMOUNT RECEIVED FROM SALE OF CHURCH ASSETS	AMOUNT RECEIVED FROM BUILDING USAGE	AMOUNT RECEIVED FROM FUND -RAISERS & OTHER	TOTAL IN-COME FOR ANNUAL BUDGET	CAPITAL CAMPAIGN	MEMO-RIALS, ENDOW-MENTS & BEQUESTS	OTHER SOURCES & PROJ-ECTS	AMOUNT RECEIVED FOR DIRECT GIVING	TOTAL INCOME RECEIVED FOR DES-IGNATED CAUSES	EQUI-TABLE COMP. RECEIVED BY LOCAL CHURCH	ADVANCE SPECIAL & APPORT RECD BY LOCAL CHURCH	OTHER GRANTS & SUPPORT FROM OTHER SOURCES	TOTAL INCOME RECEIVED FROM UM & OTHER SOURCES
		62C	62D	62E	62F	62G	62	63A	63B	63C	63D	63	64A	64B	64C	64
674952	New Beginnings	5,568	3,242	0	0	0	62,245	0	0	0	0	0	0	0	0	0
681241	New Lexington First	2,224	169	0	1,331	24,516	136,961	0	18,100	0	0	18,100	0	0	0	0
666187	New Marshfield	8,581	0	0	0	0	8,581	0	0	0	0	0	0	0	0	0
666201	New Plymouth	0	0	0	3,600	0	13,005	0	0	0	0	0	0	0	0	0
681263	New Straitsville	1,918	0	0	100	491	16,971	0	0	0	0	0	0	0	0	0
666611	New Zion	4,878	0	0	0	0	8,733	0	0	0	0	0	0	0	0	0
675136	North Bethel	14,796	0	0	0	0	14,796	0	0	0	0	0	0	0	0	0
681081	Norwood	4,862	0	0	5,000	2,769	63,940	0	0	0	0	0	0	0	0	0
666531	Oakland	7,717	0	0	0	425	11,877	0	0	0	0	0	0	0	0	0
681503	Oakland	3,774	130	0	0	0	33,212	0	0	0	0	0	0	0	0	0
669955	Otterbein	12,434	0	0	0	0	12,434	0	0	0	0	0	0	0	0	0
666074	Palmer	13,865	0	0	0	0	13,865	0	0	0	0	0	0	0	0	0
675205	Patriot	8,355	21	0	0	0	29,312	0	0	0	0	0	0	0	0	0
681308	Pennsville	6,033	900	0	600	2,627	22,160	0	0	0	0	0	0	0	0	0
681343	Philo	2,506	0	0	70	0	22,921	0	925	0	216	1,141	0	0	0	0
665753	Pine Grove	19,624	0	0	0	0	21,874	0	0	0	0	0	0	0	0	0
681230	Pisgah	0	52	0	0	0	7,406	0	0	426	426	0	0	0	0	0
680771	Pleasant Grove	1,200	0	0	0	0	1,200	0	0	0	0	0	0	0	0	0
667103	Pleasant Hill	8,223	0	0	0	0	10,106	0	0	0	0	0	0	0	0	0
666996	Pleasant Hill Berne	6,643	0	0	0	0	11,383	0	0	0	0	0	0	0	0	0
669410	Pleasant Hill White	6,023	0	0	0	0	40,723	0	0	0	0	0	0	0	0	0
666280	Pleasantville	0	0	0	6,705	2,000	55,380	0	0	1,500	1,500	0	0	0	0	0
681057	Portersville	0	0	0	0	0	6,656	0	0	0	0	0	0	0	0	0
666303	Poston	0	0	0	0	0	17,083	0	0	0	0	0	0	0	0	0
675080	Racine	15,192	80	0	7,200	0	64,257	0	295	0	0	295	0	0	0	0
675147	Reedsville	0	0	0	20	250	21,127	0	0	0	0	0	0	0	0	0
665321	Richland	4,331	0	0	1,050	1,200	168,762	0	4,253	1,760	7,263	13,276	0	0	0	0
675466	Rio Grand Simpson Chapel	4,254	1,598	0	4,600	0	54,759	9,700	800	0	350	10,850	0	0	0	0
674132	River of Life	7,425	0	0	0	0	67,503	0	0	0	5,876	5,876	0	0	0	0
674291	Rock Springs	9,220	420	0	0	0	23,860	0	0	0	0	0	2,001	0	0	2,001
669933	Rockbridge	8,969	0	0	0	305	28,933	0	0	0	0	0	0	0	0	0
681387	Rockland	11,098	96	0	5,670	0	215,592	0	35,013	0	2,400	37,413	0	0	0	0
681718	Rolling Plains	39,370	0	0	1,775	0	634,398	92,091	125	0	42,871	135,087	0	0	0	0
681401	Roseville Saint Pauls	8,157	0	0	250	457	48,247	0	2,590	0	0	2,590	0	0	0	0
666360	Rushville	852	675	0	9,600	725	20,383	0	180	0	0	180	1,500	0	0	1,500
675386	Rutland	700	0	0	6,000	1,690	13,704	0	0	0	0	0	0	0	0	0
680645	Saint Marks Belpre	2,369	36	0	10,742	0	111,010	4,067	3,290	0	3,966	11,323	0	0	0	0
681456	Salem	0	0	0	0	0	12,540	0	0	0	0	0	0	0	0	0
675375	Salem Center	12,455	0	0	0	0	12,455	0	0	0	0	0	0	0	0	0
680918	Saltito	0	0	0	0	0	0	0	0	0	0	0	0	0	0	0
666405	Shade	18,861	0	0	100	139	19,100	0	0	0	0	0	0	0	0	0
681423	Shawnee	1,557	4	0	50	4,581	15,322	0	3,125	5,281	0	8,406	0	0	0	0
666427	Smith Chapel	0	0	0	0	0	39,263	0	0	0	0	0	0	0	0	0
681445	Somerset	13,985	56	0	3,425	3,803	180,119	58,496	0	5	58,501	0	0	0	0	0
681013	South Harvey	1,341	0	0	0	0	6,663	0	770	475	0	1,245	0	0	0	0
667034	South Perry	32,713	5	0	360	0	33,078	0	0	0	0	0	0	0	0	0
681467	South Zanesville	1,724	126	0	190	0	58,752	0	1,660	0	794	2,454	0	0	0	0
666746	Starr	0	0	0	0	0	3,000	0	0	0	0	0	0	0	0	0
665877	Stewart	28,421	0	0	2,400	592	31,413	0	0	2,762	471	3,233	0	0	0	0
681514	Stockport	10,328	185	0	0	0	96,993	0	0	0	0	0	0	0	0	0
666507	Sugar Grove	15,068	0	0	1,370	10,532	130,767	0	0	0	0	0	3,000	0	0	3,000
675397	Syracuse Asbury	0	513	0	1,137	0	24,758	0	0	0	0	0	0	0	0	0
666520	Tarlton	25,849	0	0	0	1,545	27,394	0	0	0	0	0	0	0	0	0
666542	The Plains	5,547	0	0	0	0	218,733	0	3,482	0	0	3,482	0	0	0	0
681525	Thornville	1,468	0	0	400	6,741	78,032	0	0	12,000	0	12,000	0	0	0	0
681252	Todds	0	120	0	0	0	16,920	0	0	0	0	0	0	0	0	0
666484	Torch	0	0	0	0	0	5,969	0	0	0	0	0	0	0	0	0
681172	Triadelphia	8,128	0	0	0	0	8,128	0	0	0	0	0	0	0	0	0
675318	Trinity Gallia	0	0	0	0	0	23,000	0	0	0	0	0	0	0	0	0
681150	Tunnel	19,019	0	0	0	0	100,123	5,914	295	4,295	1,051	11,555	0	0	0	0
670032	Tuppers Plains Saint Pauls	31,100	0	0	2,202	0	47,600	0	535	0	4,021	4,556	0	0	0	0
666690	Union Athens County	542	0	0	0	0	4,044	0	0	0	0	0	0	0	0	0
670054	Union Furnace	3,058	0	0	0	0	43,558	0	0	0	0	0	0	0	0	0
669988	Union Hocking County	3,013	139	0	0	0	30,338	0	0	2,280	0	2,280	0	0	0	0
681217	Warren Chapel	0	0	0	0	0	38,455	0	200	0	0	200	0	0	0	0
681560	Waterford	0	0	0	0	0	23,035	0	0	0	0	0	0	0	0	0
666518	Webbs Chapel	3,667	108	0	0	67	33,917	0	0	1,550	1,550	0	0	0	0	0
680851	Wesley Chapel	0	0	0	0	0	4,411	0	0	0	0	0	0	0	0	0
675320	Wilkesville	14,009	3	0	0	910	14,922	0	0	0	0	0	0	0	0	0
665833	Zaleski	630	0	0	0	3,000	14,714	0	0	0	0	0	0	0	2,500	2,500
681695	Zion	4,278	0	0	0	2,396	17,898	0	1,685	0	805	2,490	0	0	0	0
	Curr	1,377,108	39,771	0	233,179	258,830	10,206,912	1,192,092	299,777	136,106	162,555	1,790,530	29,503	75,000	111,622	216,125
	Prev	1,352,977	141,579	19,965	241,356	261,347	10,367,736	605,438	355,233	147,697	137,951	1,246,319	24,006	86,750	112,790	223,546
	Increase/Decrease ()	24,131	(101,808)	(19,965)	(8,177)	(2,517)	(160,824)	586,654	(55,456)	(11,591)	24,604	544,211	5,497	(11,750)	(1,168)	(7,421)

MAUMEE WATERSHED

GCSA#	CHURCH	PASTOR	TOTAL MEMBERS	REC'D ON PROF OF FAITH	RESTOR-ED BY AFFIR-MATION	CORRCT PREVS YRS ERRORS BY ADDI-TION	REC'D FROM OTHER UMC	REC'D FROM OTHER DENOM	RMVD BY CHARGE CONF	WITH DRAWN	CORRCT PREVS YRS ERRORS BY SUBT-RACT	RMVD TRNSFR TO OTHER UMC	RMVD TRNSFR TO OTHER DENOM	RMVD BY DEATH	TOTAL MEMBER SHIP END OF YEAR	AVG ATTEND AT ALL WEEKLY WORSHIP SERVICE
			REPORT LAST YEAR	2A	2B	2C	3	4	5A	5B	5C	6	7	8	9	10
678221	Aldersgate Toledo	Lilanthi Ward	363	12	0	14	1	3	12	1	0	1	1	14	364	185
677408	Amsden	James Sharrett	17	0	0	0	0	0	0	0	0	0	0	0	17	17
671127	Archbold	James Nathan	140	11	0	242	0	0	49	0	0	3	0	7	334	112
657035	Bairdstown	Susan Kronbach	16	0	0	0	0	0	0	0	0	0	0	1	15	13
657057	Bascom	Dean Durant	173	0	0	0	0	0	0	0	0	0	0	2	171	74
654076	Bettsville Salem	James Nevell	63	0	0	0	0	0	0	0	0	0	0	5	58	38
677487	Bloomdale Trinity	Arnold Betz	104	0	0	0	0	0	3	1	0	0	0	1	99	35
991298	Braden	Wynston Dixon	385	6	0	0	0	0	11	0	0	0	0	10	370	134
677523	Bradner	Amy Kuhlman	39	2	0	0	0	0	0	0	0	0	0	0	41	25
659832	Burgoon	Jeffrey Ridenour	69	0	0	0	0	0	2	1	1	1	0	4	60	36
656213	Calvary Toledo		92	0	0	0	0	0	0	0	0	92	0	0	0	0
678301	Central Toledo		37	0	0	0	0	0	0	0	0	37	0	0	0	0
672166	Christ Wauseon	Michael Berne	140	8	1	1	5	0	0	0	0	0	0	3	152	63
656235	Church of Saint Andrew	Laura Bensman	235	6	0	0	1	0	0	0	0	0	0	4	238	161
678312	Church of the Cross	Keith Luke	286	4	0	0	0	2	0	0	0	0	0	2	290	203
659012	Church of the Good Shepherd	Susan Kronbach	192	0	0	0	1	0	0	0	0	1	0	4	188	53
656691	Church of the Master	Benjamin Sheaffer	42	1	1	0	0	0	0	0	0	0	0	1	43	27
678345	Clark Street	Kenneth Dantzler	48	0	0	0	0	0	0	0	0	1	1	2	44	28
655880	Cloverdale	Rosanne Kalinowski	54	0	0	0	5	2	0	0	0	0	0	2	59	36
671652	Colton	Kyle Kleebarger	94	0	0	0	0	0	0	0	0	0	0	2	92	44
657855	Custar	Garry Yarbrough	40	0	0	0	0	0	0	0	0	0	0	0	40	25
677567	Cygneth Faith	Michael Jenkins	50	0	0	0	0	0	0	0	0	0	0	2	48	15
657503	Delta Baulah		26	0	0	0	0	0	0	0	0	0	0	1	25	15
671344	Delta United	Teresa Wenrick	226	10	5	3	0	0	2	0	6	1	0	9	226	117
654236	Elliston Zion	Paula Stewart	108	0	0	0	0	0	5	0	0	0	0	3	100	51
677580	Elmore St Paul Trinity	Robert Rakay	157	0	0	0	0	0	0	0	0	2	6	2	147	40
654293	Emmanuel Toledo	Jamie Gill	28	0	0	0	0	0	0	0	1	0	0	0	27	13
678403	Epworth Toledo	Douglas Damron	1,185	15	16	0	16	2	22	20	0	3	0	23	1,166	557
671468	Fayette	Andrea Curry	220	3	0	0	0	0	12	0	0	1	0	4	206	79
677501	First Bowling Green	Amy Miller	560	17	1	11	1	1	0	1	0	5	1	16	568	240
671470	Florida	Myung Cho	77	0	1	0	0	0	1	5	7	0	3	4	58	19
658132	Fostoria High Street	James Sharrett	124	2	0	0	0	0	0	0	0	0	0	2	124	51
677727	Fostoria Wesley	William Bentley	421	9	0	0	1	0	0	0	0	1	0	6	424	85
677740	Fremont Hayes Meml	Gregory Brown	290	1	1	0	0	0	7	0	0	3	0	14	268	161
658176	Fremont Trinity	Benjamin Wallick	206	7	0	0	0	0	0	5	2	2	0	7	197	73
677762	Genoa Trinity	Cheri Matia	126	5	0	0	0	0	0	0	0	0	0	6	125	67
677784	Gibsonburg Faith	Philip Park-Thomas	165	0	0	0	0	0	0	0	0	0	0	0	165	48
658212	Gibsonburg Trinity	Max Ulderich	134	9	0	0	0	0	0	8	0	2	1	4	128	98
677807	Grand Rapids Calvary	Scott Carman	99	0	5	0	0	0	0	0	5	0	0	0	99	80
658256	Helena Shiloh	Jeffrey Ridenour	167	0	0	0	1	0	0	0	6	0	0	2	160	47
671606	Holgate	Susan St Peter	126	0	0	0	0	0	0	0	0	0	0	0	126	45
677820	Holland Living Faith	Jared Grosse	97	0	0	3	2	1	0	3	0	0	1	2	97	27
656372	Hope Toledo	Lindy Maurice-Saum	128	2	1	0	82	0	30	1	2	5	0	4	171	64
677864	Hoytville	Richard Adams	134	0	0	0	0	0	0	0	0	0	0	4	130	45
671492	Independence	Myung Ji Cho	55	0	0	0	0	0	0	0	0	0	0	0	55	23
677886	Kansas	Joseph Cramer	46	0	0	0	0	0	0	0	0	0	0	0	46	36
677900	Lapointe	Paula Stewart	60	0	0	0	0	0	0	0	0	0	0	2	58	17
671641	Liberty Center	Kyle Kleebarger	183	0	0	0	0	0	0	0	0	0	0	2	181	68
655138	Liberty Chapel	Brad Martin	364	9	0	0	0	2	0	0	0	0	0	4	371	190
658597	Lindsey Trinity	Travis Montgomery	175	0	0	0	0	0	0	0	0	0	0	0	175	100
678050	Luckey Faith	Peter Johnston	122	2	0	0	1	0	0	0	0	0	0	1	124	42
658611	Luckey Zion	Lyle Shiftert	77	0	2	0	0	0	10	0	0	0	0	2	67	28
655515	Malinta	Susan St Peter	57	1	0	0	0	0	0	0	19	0	0	1	38	18
677922	Maumee	Russell Tichenor	618	21	0	0	7	3	9	0	1	8	3	10	618	562
655297	McClure	Boyd Shugert	228	0	0	0	1	0	0	0	0	0	0	6	223	70
671708	Metamora	Tyler Kleegerger	93	6	2	1	0	0	16	1	0	0	0	1	84	87
655550	Millbury	Mark Kuhlman	105	0	0	0	1	0	2	0	0	0	0	1	103	45
655630	Moline	Mark Kuhlman	50	0	0	0	0	0	0	0	0	0	0	0	50	15
678482	Monroe Street	Larry Clark	220	0	0	0	2	6	0	1	0	3	0	10	214	95
655743	Napoleon Christ	Mary Kay	262	8	0	0	0	0	0	0	0	0	0	5	265	78
671765	Napoleon St Paul	Chad Roper	103	8	2	0	0	0	0	0	0	0	0	5	108	47
656337	New Hope of Toledo		43	0	0	0	0	0	0	0	0	43	0	0	0	0
656714	North Dover	Donald Krieger	77	0	0	0	0	0	0	0	0	77	0	0	0	0
656270	Northwood Unity	Steven North	75	0	0	0	0	0	0	0	0	0	0	2	73	40
678026	Oak Harbor	Robert Rakay	138	5	0	0	0	0	0	0	0	0	0	4	139	63
659114	Old Fort	Marc Quinter	178	6	0	2	2	0	0	0	0	0	1	7	180	186
678323	Oregon Christ	Mark Gregory	304	0	0	0	2	0	0	0	0	0	1	12	293	109
656031	Oregon Faith	Charles Baugher	108	12	0	0	4	0	2	0	1	0	0	3	118	83
678048	Pemberville	Bridget Clark	101	0	0	0	0	0	0	0	0	0	0	2	99	36
678061	Perrysburg First	Eric McGlade	375	2	0	0	5	1	0	22	0	8	0	10	343	142
656075	Perrysburg Grace	Dennis Ditto	862	34	2	0	6	27	0	2	0	5	0	5	919	492
671925	Pioneer	Jesse Blevins	106	0	0	0	0	0	0	0	33	0	0	5	68	38
671856	Pleasant Bend	Irvin Leidy	62	0	0	0	0	0	0	0	0	0	0	1	61	24
677578	Portage Christ	Maurice Dunn	153	0	0	0	0	0	0	0	0	0	0	2	151	47
659273	Risingsun St Pauls	Joseph Cramer	48	0	0	0	0	0	0	0	0	0	0	0	48	53
678790	River Point Ministries		129	9	2	0	2	0	0	1	0	0	0	5	136	105
678141	Rossford	Robert Ball	217	11	0	0	0	0	0	0	0	3	0	1	224	120
678004	Saint James North Baltimore	Richard Adams	172	6	0	0	0	0	0	0	0	0	0	3	175	54
678540	Saint Pauls Toledo	Mary Sullivan	122	11	0	0	1	0	0	0	0	0	0	2	132	40
656315	Salem Toledo	Kenneth Dantzler	47	1	0	0	0	0	0	0	0	0	0	0	48	54
659331	Scott Trinity	Marla Brown	154	0	0	0	0	0	0	8	0	0	0	3	143	49
671960	Sharon	Chad Roper	54	2	0	0	0	0	0	0	28	0	0	2	26	16
657877	South Liberty	Garry Yarbrough	21	0	0	0	0	0	0	0	0	0	0	1	20	12
678072	Stony Ridge	Robert May	43	3	0	0	0	0	0	0	0	0	0	0	46	31
672020	Swanton Trinity	James Bean	203	3	0	0	1	0	0	0	0	0	0	3	204	66
656816	Swanton Wilkins		51	0	0	0	0	0	0	0	0	0	0	0	51	28
678208	Sylvania First	Thomas Rand	507	17	2	0	8	4	0	25	82	10	1	8	412	192
672042	Tedrow	Kevin Cochran	60	2	0	0	0	0	0	0	0	0	0	0	62	23
655947	The Village New Church Start	Cheri Holdridge	43	0	4	0	1	0	6	0	0	3	0	0	39	31
678210	Tiffin Shiloh	Andrea Thurston	53	0	0	0	0	0	0	0	1	0	0	2	50	18
659672	Tontogany Calvary	Michael Kelley	78	0	3	0	0	0	0	0	0	0	0	5	76	60
678620	Tribby	Larry Swaisgood	82	0	0	0	0	0	0	0	0	1	0	1	80	42
657194	Trinity Bowling Green	Dana Ward	374	0	0	0	5	0	10	0	0	0	0	9	360	130
660250	Turning Point Community	Maurice Dunn	60	0	0	0	0	0	0	3	10	1	0	0	46	21
677658	Union	Marla Brown	70	0	0	0	0	0	0	0	0	1	0	4	65	28
655903	University	Julian Davies	52	13	0	0	0	0	1	0	1	0	0	2	61	103
678664	Waterville	Michael Denman	280	12	0	0	9	0	0	0	0	0	0	5	296	129
678686	Wayne	Vernagaye Sullivan	146	0	0	0	0	0	36	0	0	0	0	4	106	26
678562	Wesley Toledo															

MAUMEE WATERSHED																									
GCFA#	CHURCH	# OF PEOPLE BAP-TIZED (0-12 YRS)	# OF PEOPLE BAPTIZED (13 & OLDER)	BAPTIZD MEMBRS WHOARE NOT PROF MEMBRS	# OF OTHER CONSTITUENTS	TOTAL ENROLLMENT CLASS	# OF CHILDREN IN ALL GROUPS	# OF YOUTH IN ALL GROUPS	# OF YOUNG ADULTS IN ALL GROUPS	# OF OTHER ADULTS IN ALL GROUPS	TOTAL # IN CHRIS-TIAN FOR-MA-TION GROUPS	AVG ATTEND SUNDAY CHURCH SCHOOL	# OF PARTI-CIPANTS IN VBS	# OF ONGOING CLASS FOR LUNG IN SUN SCH	# OF ONGOING CLASSES OTHER THAN SUN SCH	# TERM CLASS-ES OR GRPS	UMM MEMBERS	AMT PAID TO PR-JECTS (UMM)	UMW MEMBERS						
		11A	11B	12	13	14	15	16	17	18	19	20	21	22	23	24	25A	25B	26A						
678221	Aldersgate Toledo	0	0	50	76	7	18	10	8	77	113	35	83	7	11	8	20	1,100	24						
677408	Amsden	0	0	0	0	0	0	0	0	7	7	0	0	0	0	0	0	0	0	0					
671127	Archbold	4	1	52	37	0	29	25	0	78	132	37	20	4	8	0	12	1,300	0						
657035	Bairdstown	0	1	11	8	0	0	0	0	5	5	5	0	1	0	0	0	0	0	0					
657057	Bascom	0	0	0	0	0	6	9	5	14	34	23	68	3	2	0	0	0	0	0					
654076	Bettsville Salem	8	2	2	0	4	6	12	8	10	36	4	54	8	4	2	1	0	2						
677487	Bloomdale Trinity	0	0	22	51	0	13	0	0	17	30	10	0	2	3	1	10	589	4						
991298	Braden	1	0	1	0	0	20	28	0	100	148	11	60	2	2	0	13	775	27						
677523	Bradner	1	1	0	0	0	14	0	5	4	23	0	0	0	0	1	0	0	6						
659832	Burgoon	0	0	48	0	0	4	1	0	7	12	0	0	0	0	1	0	0	0	0					
656213	Calvary Toledo	0	0	0	0	0	0	0	0	0	0	0	0	0	0	0	0	0	0	0					
678301	Central Toledo	0	0	0	0	0	0	0	0	0	0	0	0	0	0	0	0	0	0	0					
672166	Christ Wauseon	1	1	0	11	8	0	0	0	66	66	14	0	2	3	3	0	0	0	0					
656235	Church of Saint Andrew	4	2	0	0	0	25	6	0	133	164	33	0	4	8	4	18	5,455	22						
678312	Church of the Cross	5	1	23	107	0	50	40	12	150	252	50	0	7	14	6	0	0	0	0					
659012	Church of the Good Shepherd	5	0	131	85	0	19	8	7	15	49	15	91	3	0	1	0	0	0	0					
656691	Church of the Master	0	0	30	37	0	15	0	0	19	34	9	0	1	2	3	0	0	0	0					
678345	Clark Street	0	0	20	24	0	0	0	0	0	19	0	0	2	5	0	8	50	21						
655880	Cloverdale	0	0	0	3	0	5	3	0	22	30	18	0	2	2	1	0	0	0	0					
671652	Colton	1	0	1	24	0	30	10	5	10	55	13	12	3	0	1	0	0	0	0					
657855	Custar	0	0	0	0	0	0	0	0	0	0	0	40	0	0	0	0	0	0	0					
677567	Cygneth Faith	0	0	0	9	0	0	1	0	6	7	5	27	1	0	0	0	0	0	0					
657503	Delta Beulah	0	0	0	17	0	0	0	0	7	7	4	0	1	1	0	0	0	0	0					
671344	Delta United	5	6	11	95	8	70	21	15	80	186	35	45	4	8	19	0	0	0	0					
654236	Elliston Zion	2	0	0	28	0	18	2	0	45	65	28	10	5	3	2	15	0	0	0					
677580	Elmore St Paul Trinity	0	0	0	2	0	0	0	0	15	15	5	0	1	3	1	0	0	0	0					
654293	Emmanuel Toledo	0	0	0	0	0	2	2	0	5	9	0	0	0	0	0	0	0	0	0					
678403	Epworth Toledo	18	7	206	259	14	56	69	7	192	324	97	267	30	8	15	58	0	265						
671468	Fayette	4	2	2	0	0	13	50	11	40	114	22	15	5	5	5	0	0	0	0					
677501	First Bowling Green	3	5	21	88	9	20	43	6	54	123	107	85	12	6	1	0	0	0	0					
671470	Florida	0	0	0	0	0	0	0	0	2	2	0	7	0	0	1	0	0	0	0					
658132	Fostoria High Street	2	2	3	23	0	5	0	0	6	11	4	0	1	2	1	0	0	0	0					
677727	Fostoria Wesley	2	2	2	0	11	12	11	3	30	56	14	34	1	0	4	10	0	0	0					
677740	Fremont Hayes Meml	4	0	47	46	0	79	28	5	98	210	11	45	5	7	8	0	0	0	0					
658176	Fremont Trinity	3	4	68	94	0	11	20	0	40	71	23	50	2	2	1	0	0	0	0					
677762	Genoa Trinity	5	0	19	20	0	12	4	1	30	47	17	0	4	2	2	0	0	0	0					
677784	Gibsonburg Faith	1	0	1	0	0	8	9	0	7	24	7	0	2	0	0	0	0	0	0					
658212	Gibsonburg Trinity	3	5	0	0	0	25	7	7	58	97	30	156	8	3	1	0	0	0	0					
677807	Grand Rapids Calvary	2	0	0	0	0	5	5	19	7	44	75	18	11	3	0	2	0	0	0					
658256	Helena Shiloh	0	0	50	10	0	5	5	4	30	44	0	5	0	2	2	10	0	0	0					
671606	Holgate	0	0	12	6	0	7	22	0	18	47	12	50	3	0	1	0	0	0	0					
677820	Holland Living Faith	0	0	0	0	0	3	1	0	12	16	0	0	0	1	0	0	0	0	0					
656372	Hope Toledo	1	0	22	10	0	8	10	0	10	28	18	35	4	3	4	0	0	0	0					
677864	Hoytville	0	0	20	17	0	5	5	0	0	10	28	35	3	0	0	0	0	0	0					
671492	Independence	0	0	0	0	0	0	0	0	10	10	7	0	1	0	0	9	710	13						
677886	Kansas	1	0	0	30	0	17	15	6	15	53	11	39	1	3	0	0	0	0	0					
677900	Lapointe	0	0	4	35	0	0	0	0	3	3	0	0	0	1	1	0	0	0	0					
671641	Liberty Center	2	0	0	40	0	40	6	8	24	78	10	30	3	3	3	0	0	0	0					
655138	Liberty Chapel	4	1	47	100	3	65	50	22	115	252	125	120	16	8	5	30	1,200	0						
658597	Lindsey Trinity	1	0	0	0	0	70	27	5	58	160	50	60	0	0	0	32	150	5						
678050	Luckey Faith	0	0	0	30	1	7	2	2	8	17	6	155	1	2	2	0	0	0	0					
658611	Luckey Zion	0	0	0	0	0	0	0	0	30	30	0	0	1	2	0	0	0	0	0					
655515	Malinta	0	0	0	3	0	0	0	0	14	14	9	0	1	0	0	0	0	0	0					
677922	Maumee	9	7	124	148	4	99	73	20	233	425	125	108	13	28	20	0	0	0	0					
655297	McClure	0	0	50	60	0	62	23	14	62	161	28	39	5	11	0	0	0	0	0					
671708	Metamora	5	1	0	77	1	22	14	12	53	101	9	0	1	6	3	0	0	0	0					
655550	Millbury	0	0	2	0	0	0	0	0	0	9	0	1	1	0	0	0	0	0	0					
655630	Moline	0	0	0	0	0	0	1	0	7	8	12	0	0	0	5	500	0	0						
678482	Monroe Street	0	0	0	0	0	0	0	0	40	40	25	0	0	1	2	0	0	0	0					
655743	Napoleon Christ	0	0	5	27	0	93	10	0	37	140	21	85	2	6	2	0	0	0	0					
671765	Napoleon St Paul	1	0	0	0	4	10	27	8	15	60	20	15	2	6	5	7	0	0	0					
656337	New Hope of Toledo	0	0	0	0	0	0	0	0	0	0	0	0	0	0	0	0	0	0	0					
656714	North Dover	0	0	0	0	0	0	0	0	0	0	0	0	0	0	0	0	0	0	0					
656270	Northwood Unity	0	0	0	15	0	15	0	0	20	35	8	0	0	3	0	0	0	0	0					
678026	Oak Harbor	0	0	0	0	0	18	6	0	35	59	12	28	2	4	2	0	0	0	0					
659114	Old Fort	0	5	4	0	6	45	30	15	100	190	60	45	5	16	2	0	0	0	0					
678323	Oregon Christ	0	0	0	0	0	160	9	0	25	194	18	75	4	11	11	12	150	45						
656031	Oregon Faith	5	0	0	15	4	12	8	7	25	52	0	4	2	2	0	0	0	0	0					
678048	Pemberville	0	0	0	0	0	4	5	7	18	34	19	0	0	0	0	0	0	0	0					
678061	Perrysburg First	5	0	6	30	0	12	14	8	45	79	30	91	6	4	0	5	177	80						
656075	Perrysburg Grace	12	10	170	816	24	239	189	10	369	807	478	232	15	31	37	0	0	0	0					
671925	Pioneer	0	0	0	0	0	5	0	0	10	15	12	0	0	0	2	0	0	0	0					
6718																									

MAUMEE WATERSHED

GCFA#	CHURCH	AMT PAID TO PROJECTS (UMW)	# OF VIM TEAMS FROM THIS CHURCH	# OF CHURCH MBR PRTPCNG ON VIM TEAMS	# OF PER-SONS ENGAGED IN MIS-SION	# PRSNS SRVED BY MIN CRE &/ OR EDU	# PRSNS SERVED BY MIN FOR OUT-RCH & JUSTICE	VALUE OF CHURCH LAND BUILD-INGS	VALUE OF OTHER CHURCH-OWNED ASSETS	DEBT SECURED BY CHURCH ASSETS	OTHER DEBT	TOTAL AMT APPORT TO LOCAL CHURCH CONF	TOTAL AMT APPORT PAID BY CHURCH CONF	TOTAL AMT APPORT TO LOCAL CHURCH DISTRICT	TOTAL AMT APPORT PAID BY CHURCH DISTRICT	GEN-ERAL AD-VANCE SPE-ICIALS
		26B	27A	27B	28	29	30	31	32	33	34	35A	35B	36A	36B	37
678221	Aldersgate Toledo	7,146	0	0	70	20	596	2,380,000	233,180	0	31,391	36,214	10,502	8,421	8,421	450
677408	Amsden	0	0	0	0	0	55	270,000	28,992	0	0	3,230	3,230	751	751	0
671127	Archbold	0	1	12	0	0	40	3,056,000	1,061,092	0	0	25,061	25,061	5,827	5,827	750
657035	Bairdstown	100	0	0	0	0	0	350,000	1,100	0	0	1,825	1,825	424	424	0
657057	Bascom	500	0	0	11	0	250	890,000	0	0	0	13,755	200	3,199	3,199	0
654076	Bettsville Salem	0	12	0	23	52	6	485,000	0	0	0	7,277	0	1,692	1,692	0
677487	Bloomdale Trinity	1,052	0	0	35	13	150	1,836,000	62,596	0	0	9,157	9,157	2,130	2,130	395
991298	Braden	1,097	0	0	0	0	260	1,925,300	80,000	37,298	8,528	29,126	29,199	6,773	6,773	0
677523	Bradner	1,200	0	0	0	0	0	1,078,000	26,430	9,039	0	2,965	2,965	689	689	15
659832	Burgoon	0	0	0	36	0	100	400,000	0	0	0	8,570	6,815	1,993	1,993	0
656213	Calvary Toledo	0	0	0	0	0	0	0	0	0	0	0	0	0	0	0
678301	Central Toledo	0	0	0	0	0	0	0	0	0	0	0	0	0	0	172
672166	Christ Wauseon	0	0	0	0	0	0	2,659,700	781,856	0	0	18,050	9,025	4,197	4,197	535
656235	Church of Saint Andrew	1,880	0	0	60	192	100	2,475,661	0	257,826	0	26,903	10,000	6,256	6,256	500
678312	Church of the Cross	0	0	0	25	92	600	2,436,204	313,021	0	0	46,455	46,455	10,802	10,802	500
659012	Church of the Good Shepherd	0	0	0	11	0	85	1,215,567	300,000	0	0	18,601	5,500	4,325	4,325	310
656691	Church of the Master	2,019	0	0	14	7	25	400,000	10,368	0	0	5,662	5,662	1,317	1,317	320
678345	Clark Street	800	0	0	6	0	1,020	850,000	76,000	0	0	4,484	484	1,043	1,043	0
655880	Cloverdale	1,387	0	0	6	0	300	113,900	6,600	0	0	4,692	4,692	1,091	1,091	0
671652	Colton	5,910	0	0	0	20	125	20,000	5,000	0	0	5,833	5,833	1,356	1,356	0
657855	Custar	0	0	0	0	0	0	50,000	19,003	0	0	3,097	1,554	720	720	0
677567	Cygneth Faith	0	0	0	2	0	180	200,000	0	0	0	3,648	2,060	848	848	60
657503	Delta Beulah	0	0	0	0	0	0	240,000	110,256	0	0	3,438	3,438	800	800	0
671344	Delta United	0	1	1	51	80	161	2,507,000	537,930	0	0	23,045	9,215	5,359	5,359	0
654236	Elliston Zion	0	0	0	25	0	1,000	110,000	121,350	0	0	14,117	7,059	3,283	3,283	0
677580	Elmore St Paul Trinity	0	0	0	0	0	50	2,880,000	49,063	0	0	10,945	10,945	2,545	2,545	0
654293	Emmanuel Toledo	1,000	0	0	0	0	0	734,000	5,000	0	0	5,035	1,259	1,171	588	0
678403	Epworth Toledo	22,300	6	301	1,156	279	18,575	13,000,000	1,500,000	50,349	0	162,539	162,539	37,563	37,563	15,536
671468	Fayette	0	2	23	175	20	100	1,814,000	81,215	227,350	0	19,076	19,076	4,436	4,436	0
677501	First Bowling Green	2,000	2	31	72	79	4,100	6,595,000	306,000	1,294,096	0	60,383	60,383	14,041	14,041	4,755
671470	Florida	0	0	0	16	0	0	213,000	4,379	0	0	6,423	1,493	1,493	1,493	346
658132	Fostoria High Street	0	0	0	0	2	1	1,990	3,592,000	0	0	13,736	1,815	3,194	2,185	0
677727	Fostoria Wesley	2,000	0	0	13	149	0	3,200,000	126,000	68,968	0	30,780	2,000	7,157	1,000	0
677740	Fremont Hayes Meml	1,600	2	12	166	800	530	1,587,200	446,797	0	0	30,076	11,940	6,994	6,994	0
658176	Fremont Trinity	1,000	0	0	25	0	153	2,703,649	60,000	0	0	21,337	500	4,961	445	72
677762	Genoa Trinity	1,065	0	4	53	0	540	1,772,000	20,000	13,821	0	11,933	11,933	2,775	2,775	411
677784	Gibsonburg Faith	0	0	0	50	0	160	517,774	115,715	0	0	14,365	3,957	3,340	1,737	0
658212	Gibsonburg Trinity	0	0	0	25	0	140	395,000	104,705	66,000	0	14,212	14,212	3,305	3,305	0
677807	Grand Rapids Calvary	0	0	0	0	0	2	120,000	20,000	0	0	7,981	5,214	1,856	1,856	0
658256	Helena Shiloh	0	0	0	48	0	300	865,548	39,100	0	0	12,673	5,280	2,947	2,947	463
671606	Holgate	0	0	0	10	0	211	565,000	11,200	0	104,000	10,525	10,525	2,448	2,448	0
677820	Holland Living Faith	0	0	0	5	0	20	275,000	0	0	0	11,779	0	2,739	2,739	0
656372	Hope Toledo	250	0	0	101	0	150	2,000,000	118,000	0	0	18,221	3,039	4,237	4,237	492
677864	Hoytville	0	0	0	15	0	0	607,200	0	0	0	8,930	3,980	2,076	2,076	0
671492	Independence	0	0	0	0	0	0	180,000	2,500	0	0	4,978	4,978	1,158	1,158	0
677886	Kansas	0	0	0	8	0	0	10,000	0	0	0	4,787	3,128	1,113	1,113	0
677900	Lapointe	0	0	0	8	0	35	446,360	268,577	0	0	7,638	7,638	1,776	1,776	12
671641	Liberty Center	250	0	0	30	0	30	130,000	50,000	0	0	12,636	1,000	2,938	2,938	0
655138	Liberty Chapel	0	0	0	90	0	253	2,045,384	0	0	0	29,468	19,603	6,852	6,852	4,653
658597	Lindsey Trinity	0	0	0	0	0	0	1,700,000	0	0	0	18,658	18,658	4,339	4,339	1,452
678050	Luckey Faith	0	0	0	30	0	300	628,000	576,373	0	0	9,613	9,613	2,236	2,236	0
658611	Luckey Zion	0	0	0	0	0	80	100,000	25,000	0	0	7,087	500	1,648	500	0
655515	Malinta	0	0	0	14	0	9	25,000	5,000	0	0	4,351	1,610	1,012	1,012	0
677922	Maumee	4,147	1	7	175	120	327	3,658,542	1,042,665	1,176,450	44,419	80,864	80,864	18,803	18,803	0
655297	McClure	311	0	0	31	25	39	1,200,000	51,145	0	0	17,195	9,762	3,998	3,998	40
671708	Metamora	2,000	0	0	57	0	1,050	350,000	0	0	0	10,204	10,204	2,372	2,372	412
655550	Millbury	0	0	0	0	0	0	794,000	0	30,000	0	9,006	445	2,094	1,854	200
655630	Moline	0	0	0	0	0	0	700,000	118,255	0	0	4,465	2,315	1,038	1,038	0
678482	Monroe Street	0	0	0	20	15	250	1,275,720	162,170	0	0	32,509	32,509	7,559	7,559	3,420
655743	Napoleon Christ	0	0	0	50	54	750	2,273,300	60,000	80,000	0	19,020	4,400	4,422	4,422	0
671765	Napoleon St Paul	2,300	0	0	32	45	1,000	321,249	150,000	0	0	20,518	2,052	4,771	477	0
656337	New Hope of Toledo	0	0	0	0	0	0	0	0	0	0	0	0	0	0	55
656714	North Dover	0	0	0	0	0	0	0	0	0	0	0	0	0	0	0
656270	Northwood Unity	3	0	0	40	0	0	1,350,000	0	528,000	0	18,277	1,000	4,250	1,600	0
678026	Oak Harbor	450	1	10	20	0	30	3,279,000	473,065	0	0	13,796	2,906	3,208	3,208	0
659114	Old Fort	561	0	0	30	35	1,000	2,712,250	0	973,426	0	30,609	6,643	7,117	7,117	1,120
678323	Oregon Christ	2,500	0	0	35	0	29	1,175,000	13,000	105,715	9,400	24,700	210	5,743	70	225
656031	Oregon Faith	200	0	0	40	15	216	1,200,000	21,210	55,073	0	12,066	600	2,805	1,200	0
678048	Pemberville	0	0	0	0	0	0	500,000	0	0	0	7,846	0	1,825	1,825	0
678061	Perrysburg First	143	0	2	10	80	40	6,288,000	984,573	0	0	36,786	36,786	8,553	8,553	1,965
656075	Perrysburg Grace	0	1	2	196	530	1,548	5,993,088	154,515	1,324,567	0	89,168	89,168	20,734	20,734	3,777
671925	Pioneer	632	0	0	0	100	90	90,000	9,000	0	0	8,474	1,970	1,970	1,970	0
671856	Pleasant Bend	0	0	0	0	0	0	50,000	0	0	0	5,035	5,035	1,171	1,171	300
677578	Portage Christ	4,500	0	0	12	0	85	913,511	118,545	0	0	14,763	2,000	3,433	500	340
659273	Risingsun St Pauls	0	0	0	0	0	0	25,000	0	0	0	4,656	4,656	1,082	1,082	0
678790	River Point Ministries	1,425	0	0	55	0	1,419	1,349,276	84,199	147,996	0	14,934	10,134	3,473	3,473	912
678141	Rossford	0	1	2	33	50	150	4,500,000	1,500,000	0	0	21,982	21,982	5,112	5,112	62
678004	Saint James North Baltimore	1,000	0	0	0	0	0	3,500	617,000	0	0	11,095	4,500	2,580	2,580	0
678540	Saint Pauls Toledo	948	0	0	25	0	0	3,072	183,600	1,650,000	0	19,096	19,096	4,440	4,440	5,039
656315	Salem Toledo	0	0	0	0	0	0	200	30,000	11,000	0	5,682	0	1,321	1,321	0
659331	Scott Trinity	815	0	0	20	0	3,000	4								

WEST OHIO CONFERENCE FOR YEAR 2016

STATISTICIAN'S & TREASURER'S TABLES

		MAUMEE WATERSHED																	
GCFA#	CHURCH	WORLD	WOC	YOUTH	TOTAL	TOTAL	HUMAN	ONE	PEACE	NATIVE	WORLD	UM	TOTAL	TOTAL	TOTAL	TOTAL	TOTAL	TOTAL	
		SERVICE	ADVANCE	SERVICE	GIVEN	GIVEN	RELA-	GR	WITH	AMER-	COM-	STU-	PAID	PAID	PAID	PAID	PAID	PAID	PAID
		SPECIALS	SPECIALS	FUND	TO UM	TO NON-UM	SUNDAY	OF SHAR-	JUSTICE	ICAN MIN-	MUNION	DENT	FOR	FOR	FOR	FOR	FOR	FOR	FOR
		38	39	40	43	44	45A	45B	45C	45D	45E	45F	46	47	48	49	50		
678221	Aldersgate Toledo	0	0	0	584	449	20	70	0	14	50	0	11,450	11,009	39,700	20,350			12,000
677408	Amsden	0	0	0	0	370	0	0	0	0	0	0	0	0	9,300	0	0	0	0
671127	Archbold	0	0	0	919	145	736	102	297	382	9,932	22,518	43,000	0	14,400	0	0	0	0
657035	Bairdstown	0	0	0	1,081	538	172	0	0	0	0	0	0	0	5,400	0	0	0	0
657057	Bascom	0	0	0	0	0	0	0	0	0	0	0	3,657	0	33,600	0	0	0	9,250
654076	Bettsville Salem	0	0	0	0	13,150	0	0	0	0	0	0	0	0	19,000	0	0	0	3,500
677487	Bloomdale Trinity	0	0	0	0	7,264	0	0	0	0	65	10	7,240	11,259	32,809	0	0	0	0
991298	Braden	0	0	0	1,000	1,210	70	0	0	0	112	497	10,538	7,344	49,174	0	0	0	4,229
677523	Bradner	0	0	0	0	2,496	0	0	0	0	0	0	0	0	5,200	0	0	0	0
659832	Burgoon	0	0	0	0	804	0	0	0	0	0	0	1,746	5,004	13,238	0	0	0	5,010
656213	Calvary Toledo	0	0	0	0	0	0	0	0	0	0	0	0	0	0	0	0	0	0
678301	Central Toledo	0	0	0	0	0	0	0	0	0	0	0	0	0	0	0	0	0	0
672166	Christ Wauseon	0	0	0	0	0	53	63	13	24	0	71	10,693	17,982	49,500	0	0	0	9,864
656235	Church of Saint Andrew	0	0	0	0	0	0	0	0	0	0	0	9,168	0	49,516	0	0	0	5,000
678312	Church of the Cross	0	0	0	500	0	0	0	0	0	0	0	10,775	11,259	51,000	0	0	0	8,680
659012	Church of the Good Shepherd	0	0	0	0	91	170	87	19	170	152	157	9,949	8,262	42,500	0	0	0	15,000
656691	Church of the Master	0	0	0	0	814	0	0	0	0	0	0	0	0	17,350	0	0	0	6,000
678345	Clark Street	0	0	0	1,268	150	0	0	0	0	0	0	248	0	10,000	0	0	0	8,000
655880	Cloverdale	0	0	0	0	1,246	31	50	42	29	15	45	0	0	9,244	0	0	0	0
671652	Colton	0	0	0	0	0	0	0	0	0	0	0	0	0	12,600	0	0	0	4,495
657855	Custar	0	0	0	0	0	0	0	0	0	0	0	0	0	8,700	0	0	0	1,250
677567	Cyngnet Faith	0	0	0	416	998	0	0	0	0	0	0	0	0	4,800	0	0	0	0
657503	Delta Beulah	0	0	0	0	1,202	0	0	0	0	0	0	1,102	0	9,692	0	0	0	1,800
671344	Delta United	0	0	0	0	3,500	0	0	0	0	0	0	9,559	25,020	40,600	0	0	0	6,500
654236	Elliston Zion	0	0	0	0	0	75	152	130	0	0	0	0	0	29,775	0	0	0	14,000
677580	Elmore St Paul Trinity	0	0	0	0	0	0	0	0	0	0	0	3,469	8,991	16,588	0	0	0	3,085
654293	Emmanuel Toledo	0	0	0	0	275	0	10	0	4	8	2	2,500	0	16,000	0	0	0	0
678403	Epworth Toledo	0	0	0	0	69,950	0	0	0	0	0	0	26,069	0	100,000	58,838	0	0	56,000
671468	Fayette	0	0	0	0	807	0	0	0	0	0	0	9,180	8,674	39,082	0	0	0	5,301
677501	First Bowling Green	0	0	0	0	21,031	210	0	119	269	343	91	20,803	42,866	59,900	40,000	0	0	15,057
671470	Florida	0	0	0	1,713	1,947	0	0	0	0	0	0	2,895	1,365	19,850	0	0	0	0
658132	Fostoria High Street	0	0	0	214	0	0	25	0	0	0	0	0	0	20,000	0	0	0	0
677727	Fostoria Wesley	0	0	0	0	4,752	0	0	0	0	0	0	8,542	18,315	46,000	0	0	0	4,991
677740	Fremont Hayes Meml	0	0	0	9,753	0	23	1	0	1	36	0	8,881	6,318	40,974	0	0	0	6,537
658176	Fremont Trinity	0	0	0	0	10,274	0	0	0	0	0	0	7,549	0	35,349	0	0	0	7,830
677762	Genoa Trinity	0	0	0	278	3,233	73	130	55	62	110	35	0	0	9,000	0	0	0	15,000
677784	Gibsonburg Faith	0	0	0	200	265	0	200	0	0	0	0	8,610	8,262	39,789	0	0	0	0
658212	Gibsonburg Trinity	0	0	0	0	3,778	0	0	0	0	0	0	7,626	9,180	35,300	0	0	0	3,281
677807	Grand Rapids Calvary	0	0	0	0	1,259	0	0	0	0	0	0	4,783	0	24,000	0	0	0	5,264
658256	Helena Shiloh	0	0	0	300	3,949	0	144	0	0	0	20	2,615	6,755	26,964	0	0	0	6,242
671606	Holgate	0	0	0	0	374	0	0	0	0	0	0	5,573	0	31,100	0	0	0	4,132
677820	Holland Living Faith	0	0	0	0	0	0	0	0	0	0	0	0	0	15,000	0	0	0	5,000
656372	Hope Toledo	0	0	0	1,492	318	51	0	0	35	30	19	6,748	24,138	39,700	0	0	0	14,431
677864	Hoytville	0	0	0	190	5,895	30	5	0	0	0	0	4,442	0	20,676	0	0	0	2,526
671492	Independence	0	0	0	0	0	0	0	0	0	0	0	0	0	19,450	0	0	0	1,750
677886	Kansas	0	0	0	0	0	0	0	0	0	0	0	0	0	9,500	0	0	0	0
677900	Lapointe	0	0	0	493	280	45	44	30	0	0	35	2,432	2,066	9,925	0	0	0	3,500
671641	Liberty Center	0	0	0	0	0	0	0	0	0	0	0	3,442	0	28,015	0	0	0	6,375
655138	Liberty Chapel	0	0	0	0	64,759	0	0	0	0	0	0	10,799	21,762	50,961	0	0	0	6,702
658597	Lindsey Trinity	0	0	0	0	5,297	0	0	0	0	0	0	8,023	25,020	34,170	0	0	0	12,000
678050	Luckey Faith	0	0	0	6,505	22,723	0	0	0	0	0	0	0	0	10,000	0	0	0	15,375
658611	Luckey Zion	0	0	0	0	688	0	0	0	0	0	0	0	0	14,100	0	0	0	5,000
655515	Malinta	0	0	0	0	543	0	0	0	0	0	0	2,504	0	12,300	0	0	0	0
677922	Maumee	0	0	0	1,405	248	0	0	0	0	0	0	21,007	41,823	65,000	0	0	0	8,704
655297	McClure	0	0	0	0	1,427	39	73	31	70	84	68	10,735	0	34,700	0	0	0	7,932
671708	Metamora	0	0	0	0	0	0	0	0	0	0	0	3,481	0	26,330	0	0	0	5,037
655550	Millbury	0	0	0	0	1,200	0	0	0	0	0	0	0	0	26,099	0	0	0	0
655630	Moline	0	0	0	0	200	0	0	0	0	0	0	2,070	0	9,725	0	0	0	1,400
678482	Monroe Street	0	0	0	0	0	0	449	209	15	143	105	16,263	22,518	62,000	20,850	0	0	25,449
655743	Napoleon Christ	0	0	0	100	1,772	0	0	0	0	0	0	8,610	8,475	39,700	0	0	0	7,062
671765	Napoleon St Paul	0	0	0	4,906	4,185	0	0	0	0	0	0	2,102	0	16,000	0	0	0	9,358
656337	New Hope of Toledo	0	0	0	0	0	0	0	0	0	0	0	0	0	0	0	0	0	0
656714	North Dover	0	0	0	0	0	0	0	0	0	0	0	0	0	0	0	0	0	0
656270	Northwood Unity	0	0	0	0	0	0	0	0	0	0	0	0	0	25,950	0	0	0	12,000
678026	Oak Harbor	0	0	0	4,769	3,021	0	0	0	0	0	0	3,468	8,932	16,574	0	0	0	3,000
659114	Old Fort	0	0	0	2,000	10,000	0	0	0	0	0	0	10,284	25,020	48,501	0	0	0	13,570
678323	Oregon Christ	0	0	0	0	0	0	0	0	0	0	0	8,823	22,518	40,700	0	0	0	0
656031	Oregon Faith	0	0	0	180	3,136	0	0	0	0	0	0	9,878	0	45,835	0	0	0	0
678048	Pemberville	0	0	0	0	668	0	0	0	0	0	0	0	0	21,900	0	0	0	0
678061	Perrysburg First	0	0	0	565	8,144	0	1,030	0	0	91	0	12,237	17,982	53,000	0	0	0	24,600
656075	Perrysburg Grace	0	0	0	1,500	107,809	0	0	0	0	0	0	14,249	10,488	78,000	0	0	0	24,800
671925	Pioneer	0	0	0	0	2,006	0	0	0	0	0	0	4,305	8,917	20,050	0	0	0	1,748
671856	Pleasant Bend	0	0	0	1,416	837	0	0	0	0	0	0	0	0	10,500	0	0	0	0
677578	Portage Christ	0	0	0	0	0	20	0	0	0	5	0	7,086	19,369	32,500	0	0	0	5,742
659273	Risingsun St Pauls	0	0	0	0	0	0	0	0	0	0	0	3,144	0	9,800	0	0	0	0
678790	River Point Ministries	0	0	0	641	3,675	66	39	11	116	46	30	5,781	0	27,125	0	0	0	0
678141	Rossford	0	0	0	987	0	0	0	0	0	0	0	0	0	30,310	0	0	0	9,209
678004	Saint James North Baltimore	0	0	0	0	1,040	0	0	0	0	0	0	4,442	0	20,6				

MAUMEE WATERSHED															
GCFA#	CHURCH	TOTAL PD TO PASTR FOR ACCTBLE REIMBURSEMENT	TOTAL PD TO PASTR FOR OTHER CASH ALLOWANCE	TOTAL PD IN SALARY & BENEFITS FOR DEACONS	TOTAL PD IN SALARY & BENEFITS FOR DIAC MINISTER	TOTAL PD IN SALARY & BENEFITS FOR CHURCH STAFF	TOTAL AMT SPENT FOR LOCAL CHURCH EXPENSE	TOTAL AMT SPENT FOR LOCAL CHURCH OPER. EXPENSE	TOTAL CHURCH OPERATING EXPENSE	TOTAL PAID ON PRINCIPAL & INTEREST ON DEBT	TOTAL PAID ON CAPITAL EXPENSE	GRAND TOTAL PAID	NO# OF HOUSEHOLDS GIVING TO LOCAL CHURCH	AMT RECEIVED THRU PLEDGES	AMT RECEIVED FROM NON-PLEDGING YET IDENTIFIED
		51	52	53	54	55	56	57	57.5	58	59	60	61	62A	62B
678221	Aldersgate Toledo	2,115	0	0	0	67,736	6,538	81,137	229,576	19,205	37,432	329,232	157	199,992	36,872
677408	Amsden	0	0	0	0	0	678	6,314	16,292	0	16,008	36,651	14	0	24,177
671127	Archbold	4,786	0	0	0	59,534	9,507	90,113	221,340	0	11,096	299,105	95	186,512	74,674
657035	Bairdstown	0	0	0	0	0	146	5,961	11,507	0	0	15,547	13	0	13,275
657057	Bascom	3,500	0	0	0	11,744	6,780	19,543	84,417	0	2,000	93,473	63	0	73,655
654076	Bettsville Salem	1,500	0	0	0	0	4,800	5,400	34,200	0	750	49,792	38	0	62,775
677487	Bloomdale Trinity	2,059	0	0	0	5,245	0	33,952	74,065	0	5,730	117,315	57	35,580	56,987
991298	Braden	2,098	5,509	0	0	20,252	6,286	47,486	135,034	8,360	7,800	207,937	112	0	199,823
677523	Bradner	1,166	0	0	0	2,640	0	8,650	17,656	4,858	0	28,679	0	0	0
659832	Burgoon	171	675	0	0	4,160	0	21,994	45,248	0	3,246	64,856	43	0	41,894
656213	Calvary Toledo	0	0	0	0	0	0	0	0	0	0	0	0	0	0
678301	Central Toledo	0	0	0	0	0	0	0	0	0	0	0	0	0	0
672166	Christ Wauseon	4,773	0	0	0	23,789	2,917	43,046	133,889	0	20,758	197,303	72	81,069	41,631
656235	Church of Saint Andrew	678	0	0	0	52,489	9,983	70,220	187,886	24,496	25,215	263,521	170	159,094	68,373
678312	Church of the Cross	4,022	0	0	0	164,294	34,452	102,201	364,649	0	164,944	609,884	136	0	423,435
659012	Church of the Good Shepherd	1,419	0	0	0	6,355	2,177	20,467	87,919	0	0	117,110	47	0	130,443
666691	Church of the Master	1,776	0	0	0	1,128	435	7,584	34,273	0	2,204	44,590	24	0	44,291
678345	Clark Street	2,000	0	0	0	0	0	8,376	28,376	0	23,638	55,207	38	24,530	0
655880	Cloverdale	514	0	0	0	2,161	1,134	7,159	20,212	0	13,550	41,003	0	0	16,003
671652	Colton	0	0	0	0	0	0	5,221	22,316	0	1,352	30,857	32	0	37,957
657855	Custar	0	0	0	0	0	656	3,070	13,676	0	0	15,950	0	0	325
677567	Cyagnet Faith	579	0	0	0	0	87	7,081	12,547	0	3,751	20,680	14	0	8,129
657503	Delta Beulah	1,500	0	0	0	0	805	8,419	22,216	0	0	28,758	14	0	21,018
671344	Delta United	3,000	0	0	0	48,920	7,500	53,400	159,920	0	0	212,573	97	104,399	35,738
654236	Elliston Zion	2,500	0	0	0	1,400	5,325	38,675	91,675	0	0	102,374	48	0	91,297
677580	Elmore St Paul Trinity	1,500	0	0	0	0	430	28,039	49,642	0	0	75,992	47	74,343	10,213
654293	Emmanuel Toledo	0	0	0	0	3,800	1,500	14,997	36,297	0	0	40,943	10	0	36,550
678403	Epworth Toledo	19,988	0	0	0	400,854	86,661	354,926	1,077,177	8,938	24,336	1,422,108	610	1,144,304	114,641
671468	Fayette	4,485	0	0	0	13,434	6,128	32,845	101,275	0	24,182	167,630	84	62,985	53,572
677501	First Bowling Green	7,471	0	0	0	135,050	29,809	110,406	397,693	120,000	18,576	701,180	291	424,965	84,169
671470	Florida	3,565	0	0	0	1,010	2,854	6,209	33,488	0	3,293	52,963	26	0	25,964
658132	Fostoria High Street	0	0	0	0	6,538	496	26,208	53,242	0	0	57,481	46	0	61,155
677727	Fostoria Wesley	1,371	0	0	0	23,001	280	60,290	135,933	5,391	52,889	228,822	79	131,946	0
677740	Fremont Hayes Meml	5,022	0	0	0	73,265	5,573	68,121	199,998	0	8,674	252,119	123	124,632	80,537
658176	Fremont Trinity	2,772	0	0	0	29,820	1,872	32,585	110,228	0	0	129,068	59	0	85,176
677762	Genoa Trinity	2,997	145	0	0	9,984	3,045	33,762	73,933	9,637	38,075	140,740	74	0	97,627
677784	Gibsonburg Faith	0	0	0	0	15,364	564	26,621	62,338	0	0	105,569	63	0	79,647
658212	Gibsonburg Trinity	0	0	0	0	11,928	5,285	52,822	108,616	38,606	3,024	188,347	85	0	125,789
677807	Grand Rapids Calvary	0	0	0	0	3,845	1,128	11,070	45,307	0	12,740	71,159	67	0	61,982
658256	Helena Shiloh	1,319	1,800	0	0	2,368	3,374	16,088	58,155	6,057	11,257	97,942	49	68,188	737
671606	Holgate	3,164	0	0	0	0	809	11,255	50,460	84,430	2,931	156,741	41	0	88,380
677820	Holland Living Faith	0	0	0	0	4,160	1,000	37,000	62,160	0	0	64,899	50	4,200	27,300
656372	Hope Toledo	391	0	0	0	22,849	3,962	61,036	142,369	0	0	182,968	82	82,079	19,543
677864	Hoytville	981	150	0	0	2,253	4,341	10,743	41,670	0	1,929	60,217	30	0	55,930
671492	Independence	1,289	0	0	0	1,098	780	16,748	41,115	0	0	47,251	23	0	35,887
677886	Kansas	750	0	0	0	6,000	19,520	35,770	0	0	0	40,011	30	0	37,300
677900	Lapointe	1,128	0	0	0	2,146	1,323	15,992	34,014	0	29,686	78,551	29	0	21,483
671641	Liberty Center	1,750	0	0	0	11,563	815	6,620	55,138	0	0	62,518	58	65,166	3,109
655138	Liberty Chapel	4,276	600	0	0	61,791	15,173	39,614	179,117	0	0	307,545	169	0	345,512
658597	Lindsey Trinity	4,000	0	0	0	25,109	8,389	23,443	107,111	0	0	169,900	105	0	172,051
678050	Luckey Faith	1,091	0	0	0	10,440	0	15,578	52,484	0	1,620	95,181	25	0	52,673
658611	Luckey Zion	0	0	0	0	5,896	0	14,565	39,561	0	0	41,249	29	40,139	0
655515	Malinta	1,043	0	0	0	0	0	4,996	18,339	0	0	24,008	17	0	23,375
677922	Maumee	6,645	0	46,903	0	255,914	35,758	110,051	528,975	48,587	30,495	772,207	370	455,210	190,085
655297	McClure	3,475	4,563	0	0	7,280	6,582	32,013	96,545	0	0	122,872	45	0	64,136
671708	Metamora	2,962	0	0	0	0	43,392	20,545	98,266	0	28,019	142,754	54	0	82,096
655550	Millbury	1,000	0	0	0	0	1,000	12,500	40,599	0	3,500	47,798	50	0	85,500
655630	Moline	100	0	0	0	0	700	16,900	28,825	0	0	34,448	15	0	25,800
678482	Monroe Street	2,797	0	0	0	99,724	11,221	80,020	302,061	0	316,240	701,491	127	309,296	28,076
655743	Napoleon Christ	3,600	0	0	0	12,432	7,366	22,821	92,981	0	1,367	122,127	79	85,906	36,761
671765	Napoleon St Paul	3,000	0	0	0	34,268	10,210	38,565	111,401	0	9,366	134,489	70	0	124,487
656337	New Hope of Toledo	0	0	0	0	0	0	0	0	0	0	55	0	0	0
656714	North Dover	0	0	0	0	0	0	0	0	0	0	0	0	0	0
656270	Northwood Unity	0	0	0	0	12,000	7,500	41,000	98,450	0	0	101,050	65	0	0
678026	Oak Harbor	1,500	0	0	0	8,355	2,918	36,652	68,999	0	10,108	105,411	60	0	59,212
659114	Old Fort	6,670	0	0	0	116,908	23,500	45,257	254,406	252,810	100,000	669,400	109	0	305,106
678323	Oregon Christ	3,643	0	0	0	27,722	15,121	41,841	129,027	18,156	24,532	203,561	96	85,000	68,069
656031	Oregon Faith	2,972	0	0	0	7,408	2,499	31,580	90,294	7,816	0	113,104	60	0	102,833
678048	Pemberville	2,629	0	0	0	856	645	10,856	36,886	0	16,280	55,659	17	0	32,583
678061	Perrysburg First	1,136	0	0	0	96,379	9,288	31,871	216,274	0	7,692	311,319	103	279,940	18,537
656075	Perrysburg Grace	6,000	0	0	0	352,365	76,739	111,563	649,467	126,951	49,342	1,073,485	399	0	962,256
671925	Pioneer	2,338	0	0	0	1,124	0	24,344	49,604	0	758	69,530	38	0	52,982
671856	Pleasant Bend	1,690	1,222	0	0	1,498	82	7,548	22,540	0	3,260	34,559	21	0	34,979
677578	Portage Christ	2,099	250	0	0	15,237	0	20,767	76,595	24,758	42,983	173,656	49	0	80,640
659273	Risingsun St Pauls	1,508	0	0	0	0	4,957	17,208	33,473	0	0	42,355	34	0	56,700
678790	River Point Ministries	2,578	3,000	0	0	21,940	1,855	41,145	97,643	11,010	1,790	135,367	73	67,945	46,140
678141	Rossford	1,576	0	0	0	42,608	9,512	64,988	158,203	49,239	18,730	254,315	97	152,247	12,615
678004	Saint James North Baltimore	981	250	0	0	3,615	2,138	14,670	44,698	0	14,877	72,137	25	0	59,683
678540	Saint Pauls Toledo	3,531	0	0	0	27,712	27,121	49,937	158,001	0	1,251	224,813	72	35,608	8,814
656315	Salem Toledo	0	0	0	0	0	3,500	14,500	22,000	0	0	22,000	10	0	11,000
659331	Scott Trinity	2,899	0	0	0	1,278	1,397	12,955	40,129	0	0	54,193	59	0	48,433
671960	Sharon	600	0	0	0	2,000	638	8,145	21,383	0	0	21,433	15	0	10,148
65															

MAUMEE WATERSHED																
GCFA#	CHURCH	AMOUNT RECEIVED FROM UN-IDENTIFIED GIVERS	AMOUNT RECEIVED FROM INTEREST & DIVIDENDS	AMOUNT RECEIVED FROM SALE OF CHURCH ASSETS	AMOUNT RECEIVED FROM BUILDING USAGE	AMOUNT RECEIVED FROM FUND RAISERS & OTHER	TOTAL IN-COME FOR ANNUAL BUDGET	CAPITAL CAMPAIGN	MEMO-RIALS, ENDOW-MENTS & PROJ-ECTS	OTHER SOURCES & PROJ-ECTS	AMOUNT RECEIVED FOR DIRECT GIVING	TOTAL INCOME RECEIVED FOR DES-IGNATED CAUSES	EQUI-TABLE COMP. RECEIVED BY LOCAL CHURCH	ADVANCE SPECIAL & APPORT RECD BY LOCAL CHURCH	OTHER GRANTS & SUPPORT FROM LOCAL SOURCES	TOTAL INCOME RECEIVED FROM UM & OTHER SOURCES
		62C	62D	62E	62F	62G	62		63A	63B	63C	63D	63	64A	64B	64C
678221	Aldersgate Toledo	8,643	2,451	0	2,839	6,208	257,005	0	2,939	0	514	3,453	0	0	0	0
677408	Amsden	1,571	0	0	3,300	0	29,048	0	0	0	0	0	0	0	0	0
671127	Archbold	9,354	24	0	0	7,984	278,548	4,220	1,005	1,902	2,412	9,539	0	0	0	0
657035	Bairdstown	1,343	0	0	0	0	14,618	0	0	0	1,313	1,313	0	0	0	0
657057	Bascom	5,749	4,832	0	0	7,009	91,245	0	1,756	0	0	1,756	0	0	0	0
654076	Bettsville Salem	6,661	0	0	0	0	69,436	0	0	0	0	0	0	0	0	0
677487	Bloomdale Trinity	3,951	0	0	55	2,266	98,839	0	270	990	0	1,260	0	2,695	0	2,695
991298	Braden	7,598	20	0	38,081	14,998	260,520	0	0	0	2,199	2,199	0	0	0	0
677523	Bradner	0	2	0	440	1,730	2,172	0	0	0	0	0	0	0	0	0
659832	Burgoon	439	9	0	5,600	3,211	51,153	2,240	3,741	1,385	237	7,603	1,940	0	0	1,940
656213	Calvary Toledo	0	0	0	0	0	0	0	0	0	0	0	0	0	0	0
678301	Central Toledo	0	0	0	0	0	0	0	0	0	0	0	0	0	0	0
672166	Christ Wauseon	3,156	34,000	1,424	0	0	161,280	0	15,864	0	2,039	17,903	11,502	0	0	11,502
656235	Church of Saint Andrew	31,409	0	0	900	0	259,776	0	2,390	0	1,545	3,935	0	0	0	0
678312	Church of the Cross	10,332	249	0	0	0	434,016	166,833	0	56,960	31,813	255,606	0	0	0	0
659012	Church of the Good Shepherd	3,464	0	0	0	0	133,907	0	1,285	0	1,568	2,853	0	0	0	0
656691	Church of the Master	1,035	0	0	3,650	0	48,976	1,465	0	0	530	1,995	0	0	0	0
678345	Clark Street	96	750	0	4,850	2,897	33,123	0	0	1,200	60	1,260	14,004	0	0	14,004
655880	Cloverdale	22,388	0	0	0	0	38,391	6,614	0	0	212	6,826	0	0	0	0
671652	Colton	1,250	0	0	50	1,000	40,257	0	1,400	2,225	9,305	12,930	0	0	0	0
657855	Custar	15,238	0	0	230	1,328	17,121	0	0	0	0	0	0	0	0	0
677567	Cygneth Faith	595	0	0	0	0	8,724	0	320	0	65	385	0	0	0	0
657503	Delta Beulah	710	5	0	6,600	690	29,023	0	375	0	725	1,100	0	0	0	0
671344	Delta United	4,408	30,000	0	2,370	3,320	180,235	0	4,672	0	0	4,672	0	0	0	0
654236	Elliston Zion	0	0	0	0	0	91,297	0	0	0	0	0	7,500	0	0	7,500
677580	Elmore St Paul Trinity	1,835	5	0	6,900	0	93,296	0	745	0	745	745	0	0	0	0
654293	Emmanuel Toledo	233	0	0	7,200	1,523	45,506	0	225	0	125	350	0	0	0	0
678403	Epworth Toledo	9,430	1,241	0	9,347	28,806	1,307,769	1,369,228	81,986	0	15,536	1,466,750	0	0	0	0
671468	Fayette	2,473	1,474	0	3,825	0	124,329	19,100	6,045	7,162	1,805	34,112	0	0	0	0
677501	First Bowling Green	6,099	0	0	14,465	0	529,698	20,549	6,695	0	5,786	33,030	0	0	0	0
671470	Florida	579	6,692	0	200	375	33,810	0	3,000	0	0	3,000	4,365	0	0	4,365
658132	Fostoria High Street	1,076	0	0	7,510	2,185	71,926	0	105	0	214	319	0	0	0	0
677727	Fostoria Wesley	6,079	0	0	15,907	0	153,932	48,539	395	0	0	48,934	0	0	0	0
677740	Fremont Hayes Meml	1,917	0	0	340	2,736	210,162	11,811	4,059	0	3,606	19,476	0	0	0	0
658176	Fremont Trinity	1,419	7,000	0	265	40,000	133,860	0	0	0	0	0	0	0	0	0
677762	Genoa Trinity	841	38	0	565	394	99,465	0	8,925	0	713	9,638	0	0	0	0
677784	Gibsonburg Faith	3,689	1	0	345	4,981	88,663	0	1,225	0	3,499	4,724	0	0	1,532	1,532
658212	Gibsonburg Trinity	7,758	301	0	325	0	134,173	28,095	2,125	0	4,203	34,423	0	0	0	0
677807	Grand Rapids Calvary	2,500	0	0	0	4,820	69,302	1,000	0	0	0	1,000	0	0	0	0
658256	Helena Shiloh	0	0	0	75	6,374	75,374	12,500	1,051	4,800	5,140	23,491	3,267	0	0	3,267
671606	Holgate	1,146	0	0	200	0	89,726	72,988	0	25,993	946	99,927	0	0	0	0
677820	Holland Living Faith	9,300	0	0	0	2,000	42,800	0	300	0	0	300	0	0	0	0
656372	Hope Toledo	695	0	5,000	23,240	33,518	164,075	0	405	917	2,215	3,537	8,004	0	0	8,004
677864	Hoytville	3,561	0	0	2,149	0	61,640	3,992	805	0	190	4,987	0	0	0	0
671492	Independence	158	160	0	40	0	36,245	0	980	0	0	980	0	0	0	0
677886	Kansas	7,800	0	0	0	0	45,100	0	0	0	0	0	0	0	0	0
677900	Lapointe	853	97	0	0	9,000	31,433	0	20,000	0	631	20,631	0	0	0	0
671641	Liberty Center	0	0	0	0	4,000	72,275	0	200	2,490	170	2,860	0	0	0	0
655138	Liberty Chapel	30,281	142	0	313	0	376,248	0	3,922	0	1,620	5,542	0	0	0	0
658597	Lindsey Trinity	10,313	173	0	6,550	1,860	190,947	0	2,061	2,170	0	4,231	0	0	0	0
678050	Luckey Faith	3,800	0	0	665	0	57,138	0	1,078	0	410	1,488	0	0	0	0
658611	Luckey Zion	0	300	0	0	0	40,439	0	0	0	0	0	0	0	0	0
655515	Malinta	0	0	0	0	354	23,729	0	320	0	0	320	0	0	0	0
677922	Maumee	13,865	12,804	0	0	12,751	684,715	178,773	13,035	0	0	191,808	0	0	0	0
655297	McClure	8,332	25,591	0	0	4,838	102,897	6,024	4,787	0	0	10,811	0	0	0	0
671708	Metamora	11,071	0	0	0	25,895	119,062	0	3,729	0	594	4,323	0	0	0	0
655550	Millbury	320	0	0	0	0	85,820	0	1,000	0	0	1,000	0	0	0	0
655630	Moline	75	0	0	0	0	25,875	0	900	0	200	1,100	0	200	0	200
678482	Monroe Street	4,222	404	0	44,010	19,917	405,925	59,437	151,267	0	20,743	231,447	0	0	20,000	20,000
655743	Napoleon Christ	5,147	0	0	2,800	2,250	132,864	4,078	1,485	0	1,772	7,335	0	0	0	0
671765	Napoleon St Paul	6,844	144	117,200	16,200	0	264,875	0	4,815	1,000	2,785	8,600	0	0	0	0
656337	New Hope of Toledo	0	0	0	0	0	0	0	0	0	0	0	0	0	0	0
656714	North Dover	0	0	0	0	0	0	0	0	0	0	0	0	0	0	0
656270	Northwood Unity	27,150	0	0	0	0	27,150	0	0	0	0	0	0	0	0	0
678026	Oak Harbor	2,207	3,658	0	11,025	260	76,362	0	12,605	0	5,379	17,984	0	0	0	0
659114	Old Fort	12,331	12	0	0	0	317,449	145,802	5,130	0	500	151,432	0	0	0	0
678323	Oregon Christ	13,428	0	0	1,345	10,000	177,842	6,602	4,001	17,730	494	28,827	0	0	0	0
656031	Oregon Faith	6,907	0	0	750	0	110,490	0	620	0	180	800	0	0	0	0
678048	Pemberville	3,017	12	0	189	10,064	45,865	0	1,360	0	0	1,360	0	0	0	0
678061	Perrysburg First	4,345	0	156	7,641	0	310,619	0	5,328	0	3,086	8,414	0	0	0	0
656075	Perrysburg Grace	9,370	0	0	0	0	971,626	111,921	715	7,021	73,717	193,374	0	0	0	0
671925	Pioneer	0	0	0	1,670	0	54,652	0	5,200	0	10,873	16,073	2,277	0	0	2,277
671856	Pleasant Bend	0	0	0	0	0	34,979	0	800	0	0	800	0	0	0	0
677578	Portage Christ	3,391	0	0	4,540	0	88,571	0	2,060	0	365	2,425	11,250	0	0	11,250
659273	Risingsun St Pauls	10,737	0	0	0	0	67,437	0	1,865	0	0	1,865	0	0	0	0
678790	River Point Ministries	6,216	397	0	1,085	3,490	125,273	3,813	1,935	4,889	0	10,637	0	0	0	0
678141	Rossville	4,846	2,632	0	2,410	24,952	199,702	49,793	707	0	0	50,500	0	0	0	0
678004	Saint James North Baltimore	1,415	0	0	0	0	61,098	10,753	1,322	0	0	12,075	0	0	0	0
678540	Saint Pauls Toledo	1,826	93,594	17,146	28,632	0	185,620	0	45	4,392	5,535	9,972	0	0	0	0
656315	Salem Toledo	0	0	0	3,100	0	14,100	0	0	0	0	0	0	0	0	0
659331	Scott Trinity	7,698	0	0	3,800	12,619	72,550	0	2,125	0	152	2,277	0	0	0	0
671960	Sharon	0	11,125	0	0	0	21,273	0	0	0	0	0	0	0	0	0
657877	South Liberty	15,288	0	0	0	550	15,838	0	1,075	0	461	1,536	0	0	0	0
678072	Stony Ridge	5,919	387	0	0	11,282	54,696	0	965	0	0	965	0	0	0	0
672020	Swanton Trinity	2,125	0	0	3,056	0	129,649	650	3,635	610	3,045	7,940	0	0		

MAUMEE WATERSHED																
GCFA#	CHURCH	PASTOR	TOTAL MEMBRS	REC'D ON	RESTOR	CORRECT	REC'D	REC'D	RMVD	WITH	CORRECT	RMVD	RMVD	RMVD	TOTAL	AVG
			RE-PORTD LAST YEAR	PROF OF FAITH	-ED BY AFFIRMATION	PREVS YRS ERRORS BY ADDITION	FROM OTHER UMC	FROM OTHER DENOM	BY CHARGE CONF	DRAWN	PREVS YRS ERRORS BY SUBTRACT	TRNSFR TO OTHER UMC	TRNSFR TO OTHER DENOM	BY DEATH	MEMBER SHIP END OF YEAR	AT ALL WEEKLY WORSHIP SERVICE
			1	2A	2B	2C	3	4	5A	5B	5C	6	7	8	9	10
678722	Weston	Scott Carman	40	0	0	0	0	0	0	0	0	0	0	2	38	24
678766	Whitehouse Hope	Thomas Hoover	335	10	0	0	3	0	0	2	1	0	0	3	342	192
656793	Whitehouse Zion	Delbert Bonar	69	0	0	0	0	0	0	0	0	0	0	2	67	50
656873	Woodville	Carol Williams-Young	248	4	0	0	7	1	0	4	0	0	0	8	248	81
678607	Zion Toledo	Adebowale Onabanjo	140	1	0	0	0	0	8	4	0	0	0	3	126	64
656736	Zion Wauseon	Donald Krieger	89	0	0	0	77	2	0	0	0	0	1	1	166	71
	Curr		17,012	354	51	277	261	57	256	119	206	325	21	366	16,719	8,105
	Prev		17,770	254	65	5	82	62	323	139	282	110	43	329	17,012	8,406
	Increase/Decrease ()		(758)	100	(14)	272	179	(5)	(67)	(20)	(76)	215	(22)	37	(293)	(301)

		MAUMEE WATERSHED																			
GCFA#	CHURCH	# OF PEOPLE BAPTIZED (0-12 YRS)	# OF PEOPLE BAPTIZED (13 & OLDER)	BAPTIZED MEMBERS WHO ARE NOT PROF MEMBERS	# OF OTHER CONSTITUENTS	TOTAL ENROLLMENT CLASS	# OF CHILDRN IN ALL GROUPS	# OF YOUTH IN ALL GROUPS	# OF YOUNG ADULTS IN ALL GROUPS	# OF OTHER ADULTS IN ALL GROUPS	TOTAL # IN CHRISTIAN FOR-MATION GROUPS	AVG ATTEND SUNDAY CHURCH SCHOOL	# OF PARTI-CIPANTS IN VBS	# OF ONGOING CLASS FOR LUNG IN SUN SCH	# OF ONGOING CLASSES OTHER THAN SUN SCH	# SHORT TERM CLASS-ES OR GRPS	UMM MMBERS	AMT PAID TO PR-JECTS (UMM)	UMW MMBERS		
		11A	11B	12	13	14	15	16	17	18	19	20	21	22	23	24	25A	25B	26A		
678722	Weston	0	0	0	15	0	6	2	0	6	14	3	0	1	0	0	0	0	0		
678766	Whitehouse Hope	2	1	0	140	0	77	5	0	80	162	24	130	4	6	6	0	0	87		
656793	Whitehouse Zion	1	0	0	0	2	9	2	0	16	27	19	6	4	2	1	0	0	0		
656873	Woodville	3	1	79	0	5	27	16	0	43	86	30	50	5	3	1	13	0	24		
678607	Zion Toledo	0	0	3	20	0	4	4	0	26	34	6	0	1	2	2	0	0	0		
656736	Zion Wauseon	1	0	0	75	0	17	20	3	10	50	25	0	3	2	0	0	0	0		
	Curr	174	93	1,678	3,766	164	2,212	1,255	336	4,055	7,858	2,395	3,120	310	362	272	348	12,986	1,377		
	Prev	159	74	1,744	4,101	154	2,220	1,196	352	4,118	7,886	2,450	3,193	387	376	263	482	24,609	1,741		
	Increase/Decrease ()	15	19	(66)	(335)	10	(8)	59	(16)	(63)	(28)	(55)	(73)	(77)	(14)	9	(134)	(11,623)	(364)		

MAUMEE WATERSHED																
GCFA#	CHURCH	AMT PAID TO PROJECTS (UMW)	# OF VIM TEAMS FROM THIS CHURCH	# OF CHURCH MBRS PRTCPNG ON VIM TEAMS	# OF PERSONS ENGAGD IN MISSION	# PRSNS SRVED BY MIN FOR CRE &/OR EDU	# PRSNS SERVED BY MIN FOR OUT-RCH & JUSTICE	VALUE OF CHURCH LAND BUILDINGS	VALUE OF OTHER CHURCH-OWNED ASSETS	DEBT SECURED BY CHURCH ASSETS	OTHER DEBT	TOTAL AMT APPORT TO LOCAL CHURCH CONF	TOTAL AMT APPORT PAID BY CHURCH CONF	TOTAL AMT APPORT TO LOCAL CHURCH DISTRICT	TOTAL AMT APPORT PAID BY CHURCH DISTRICT	GEN-ERAL AD-VANCE SPE-CIALS
		26B	27A	27B	28	29	30	31	32	33	34	35A	35B	36A	36B	37
678722	Weston	0	0	0	0	0	0	2,043,000	67,000	0	0	4,978	4,978	1,158	1,158	0
678766	Whitehouse Hope	1,500	1	6	0	181	280	3,521,400	598,927	0	0	44,633	44,633	10,378	10,378	0
656793	Whitehouse Zion	0	0	0	28	30	75	620,000	335,043	0	0	10,014	5,007	2,328	2,328	0
656873	Woodville	650	0	0	66	70	520	2,337,000	216,700	0	0	22,402	22,402	5,209	5,209	3,838
678607	Zion Toledo	0	0	0	0	0	20	653,000	19,000	0	0	21,298	21,298	4,953	4,953	363
656736	Zion Wauseon	0	0	0	2	0	30	929,400	200,000	0	0	6,536	6,536	1,520	1,520	0
	Curr	86,427	32	423	4,230	3,581	57,034	147,201,216	20,304,456	6,445,974	197,738	1,802,173	1,247,985	418,823	378,332	69,364
	Prev	90,315	21	326	5,733	3,548	65,773	147,562,767	21,471,626	5,873,713	298,066	1,802,570	1,213,515	413,954	359,105	110,044
	Increase/Decrease ()	(3,888)	11	97	(1,503)	33	(8,739)	(361,551)	(1,167,170)	572,261	(100,328)	(397)	34,470	4,869	19,227	(40,680)

MAUMEE WATERSHED																	
GCFA#	CHURCH	WORLD	WOC	YOUTH	TOTAL	TOTAL	HUMAN	ONE	PEACE	NATIVE	WORLD	UM	TOTAL	TOTAL	TOTAL	TOTAL	
		SERVICE	ADVANCE	SERVICE	GIVEN	GIVEN	RELATIONS	GREAT	WITH	AMERI-	COM-	STUDENT	PAID	PAID	PAID	PAID	
		SPECIALS	SPECIALS	FUND	TO UM	TO NON-UM	SUNDAY	HOUR OF	JUSTICE	CAN MIN-	MUNION	DAY	FOR	FOR	FOR	FOR	
		38	39	40	43	44	45A	SHAR-	SUNDAY	ISTRIES	SUNDAY	45F	DIRECT	HEALTH	BASE	BASE	
					CAUSES	CAUSES		ING		SUNDAY		46	INSUR	COMP TO	COMP TO	UTILITIES	
														PASTOR(S)	PASTOR(S)		
678722	Weston	0	0	0	460	467	0	0	0	0	0	0	3,324	0	21,000	0	0
678766	Whitehouse Hope	0	0	0	9,913	12,927	0	0	0	0	0	0	12,905	18,156	72,141	0	19,500
656793	Whitehouse Zion	0	0	0	0	0	0	0	0	0	0	0	9,738	0	50,004	0	6,064
656873	Woodville	0	0	0	2,470	9,721	0	252	0	0	0	0	9,388	0	39,700	0	10,000
678607	Zion Toledo	0	0	0	1,033	597	0	0	0	0	0	0	4,052	14,526	25,022	0	24,301
656736	Zion Wauseon	0	0	0	0	3,750	0	0	0	0	0	0	2,600	0	20,400	0	0
	Curr	0	0	0	131,808	840,789	1,490	4,810	1,042	966	1,729	1,773	521,200	617,316	2,940,602	156,913	670,378
	Prev	0	0	0	121,398	863,403	1,304	4,295	1,076	1,408	1,579	1,325	477,882	671,865	2,924,323	189,423	775,860
	Increase/Decrease ()	0	0	0	10,410	(22,614)	186	515	(34)	(442)	150	448	43,318	(54,549)	16,279	(32,510)	(105,482)

MAUMEE WATERSHED															
GCFA#	CHURCH	TOTAL PD TO PASTR FOR ACCTBLE REIMBURSEMENT	TOTAL PD TO PASTR FOR OTH-ER CASH ALLOW-ANCE	TOTAL PD IN SALARY & BENEFITS FOR DEAC-ONS	TOTAL PD IN SALARY & BENEFITS FOR DIAC-MINISTER	TOTAL PD IN SALARY & BENE-FITS FOR CHURCH STAFF	TOTAL AMT SPENT FOR LOCAL CHURCH EXPENSE	TOTAL AMT SPENT FOR LOCAL CHURCH OPER. EXPENSE	TOTAL CHURCH OPERATING EXPENSE	TOTAL PAID ON PRIN-CIPAL & INTEREST ON DEBT	TOTAL PAID ON CAPITAL EXPENSE	GRAND TO-TAL PAID	NO# OF HOUSE-HOLDS GIVING TO LOCAL CHURCH	AMT RECEIVED THRU PLEDGES	AMT RECEIVED FROM NON-PLEDG-ING YET IDENTIFIED
		51	52	53	54	55	56	57	57.5	58	59	60	61	62A	62B
678722	Weston	0	0	0	0	2,160	800	10,679	34,639	0	6,233	51,259	26	0	38,669
678766	Whitehouse Hope	1,121	0	0	0	163,755	18,465	12,004	286,986	0	98,214	494,112	174	397,592	64,699
656793	Whitehouse Zion	0	0	0	0	4,543	1,959	20,651	83,221	0	2,638	102,932	32	78,336	940
656873	Woodville	3,770	4,500	0	0	31,287	4,705	40,582	134,544	0	15,320	203,144	103	0	133,194
678607	Zion Toledo	2,000	734	0	0	38,010	5,304	58,132	153,503	0	20,500	220,825	83	138,043	21,250
656736	Zion Wauseon	0	0	0	0	0	2,423	11,728	34,551	0	4,000	52,957	32	0	44,781
	Curr	209,467	24,154	46,903	0	3,249,099	713,044	3,434,038	11,444,598	893,487	1,646,851	17,803,540	7,543	6,008,908	7,153,281
	Prev	219,285	47,897	45,983	0	3,179,561	758,068	3,622,656	11,763,056	731,091	2,184,983	18,507,329	7,705	4,970,994	7,040,865
	Increase/Decrease ()	(9,818)	(23,743)	920	0	69,538	(45,024)	(188,618)	(318,458)	162,396	(538,132)	(703,789)	(162)	1,037,914	112,416

MAUMEE WATERSHED																
GCFA#	CHURCH	AMOUNT RECEIVED FROM UN-IDENTIFIED GIVERS	AMOUNT RECEIVED FROM INTEREST & DIVIDENDS	AMOUNT RECEIVED FROM SALE OF CHURCH ASSETS	AMOUNT RECEIVED FROM BUILDING USAGE	AMOUNT RECEIVED FROM FUND -RAISERS & OTHER	TOTAL IN-COME FOR ANNUAL BUDGET	CAPITAL CAMPAIGN	MEMO-RIALS, ENDOW-MENTS & BEQUESTS	OTHER SOURCES & PROJ-ECTS	AMOUNT RECEIVED FOR DIRECT GIVING	TOTAL INCOME RECEIVED FOR DES-IGNATED CAUSES	EQUI-TABLE COMP. RECEIVED BY LOCAL CHURCH	ADVANCE SPECIAL & APPORT RECD BY LOCAL CHURCH	OTHER GRANTS & SUPPORT FROM OTHER SOURCES	TOTAL INCOME RECEIVED FROM UM & OTHER SOURCES
		62C	62D	62E	62F	62G	62	63A	63B	63C	63D	63	64A	64B	64C	64
678722	Weston	1,831	22	1,140	5,400	680	47,742	680	3,780	0	424	4,884	0	0	0	0
678766	Whitehouse Hope	4,583	375	0	9,235	0	476,484	12,657	59,391	0	23,912	95,960	0	0	0	0
656793	Whitehouse Zion	359	1,098	0	11,603	1,676	94,012	6,725	330	0	0	7,055	0	0	3,011	3,011
656873	Woodville	4,272	0	0	871	3,180	141,517	0	7,485	19,420	7,585	34,490	0	0	0	0
678607	Zion Toledo	1,330	0	0	5,200	17,133	182,956	0	171,599	0	0	171,599	0	0	0	0
656736	Zion Wauseon	0	16	0	1,761	2,600	49,158	0	25	0	285	310	0	0	0	0
	Curr	494,211	259,640	142,066	366,928	480,698	14,905,732	2,553,426	704,565	238,973	639,530	4,136,494	81,989	2,895	24,543	109,427
	Prev	424,564	227,963	61,013	386,676	1,947,271	15,059,346	2,660,169	434,892	248,948	526,498	3,870,507	63,268	24,847	166,742	254,857
	Increase/Decrease ()	69,647	31,677	81,053	(19,748)	(1,466,573)	(153,614)	(106,743)	269,673	(9,975)	113,032	265,987	18,721	(21,952)	(142,199)	(145,430)

WEST OHIO CONFERENCE FOR YEAR 2016

STATISTICIAN'S & TREASURER'S TABLES

MIAMI VALLEY																
GCFA#	CHURCH	PASTOR	TOTAL MEMBERS	REC'D ON PROF OF FAITH	RECTOR-ED BY AFFIRMATION	CORRCT PREVS YRS ERRORS BY ADDITION	REC'D FROM OTHER UMC	REC'D FROM OTHER DENOM	RMVD BY CHARGE CONF	WITH DRAWN	CORRCT PREVS YRS ERRORS BY SUBTRACT	RMVD TRNSFR TO OTHER UMC	RMVD TRNSFR TO OTHER DENOM	RMVD BY DEATH	TOTAL MEMBER SHIP END OF YEAR	AVG ATTEND AT ALL WEEKLY WORSHIP SERVICE
			1	2A	2B	2C	3	4	5A	5B	5C	6	7	8	9	10
676335	Abbotsville	Myra Ary	37	0	0	28	0	0	0	11	0	0	0	6	48	24
670998	Aldersgate Dayton	Randolph Clark	194	0	0	0	0	0	23	4	7	4	0	4	152	94
672485	Anna	Randy Locker	192	0	0	0	0	0	0	0	0	0	0	2	190	77
669727	Ansonia	Ronald Hoeksema	132	0	0	0	0	0	14	0	2	0	0	4	112	89
667650	Antioch	Don Guthel	101	0	0	0	0	0	0	0	0	0	0	0	101	54
660751	Arcanum Faith	Timothy Pieper	119	0	0	0	0	0	0	0	0	0	0	1	118	68
669740	Arcanum Trinity	Douglas Baker	26	0	0	4	0	0	0	0	0	0	0	1	29	46
659854	Beavercreek Aley	Kenneth Kirk	302	9	6	0	4	0	17	3	0	3	0	4	294	227
669705	Beavercreek St Andrew	John Schlicher	223	7	0	0	3	4	3	0	0	0	0	0	234	130
680292	Bellbrook	Louisa Ellison	164	0	1	1	3	0	0	1	0	4	8	1	155	76
660055	Belmont	Randall Coleman	298	4	0	3	0	0	17	2	0	5	2	13	266	114
675843	Bethel	Margaret Sykes	78	0	0	0	0	0	0	0	0	0	0	2	76	34
672601	Botkins	Randy Locker	74	0	0	1	0	0	0	0	0	0	0	2	73	41
660578	Bowlingville	Greg Crabtree	49	3	0	0	0	0	0	0	0	0	0	1	51	27
669784	Bradford	Dwayne Wilson	43	2	0	0	0	1	0	0	0	0	0	0	46	57
669807	Brandt	Barry Baughman	49	0	0	0	0	0	0	0	0	0	0	1	48	27
675854	Brighton	Archibald Bing	27	0	0	0	0	0	0	0	0	0	5	2	20	18
667694	Brookville Community	Jennifer Burns	150	1	0	0	1	0	7	0	14	0	0	4	127	66
669820	Brookville First	Alexandra Petrey	154	1	0	0	0	0	0	0	0	0	2	4	149	47
676392	Cable	Robert Blosser	64	0	0	0	0	0	0	0	1	0	1	1	62	31
669842	Camden	Pamela Weaver	33	0	0	0	0	0	0	0	0	0	0	2	31	15
675865	Casstown	Margaret Sykes	100	0	0	0	0	0	0	0	0	0	0	6	94	36
675887	Catawba	Archibald Bing	55	0	0	0	0	0	0	0	0	0	0	0	55	22
679203	Cedarville	Linda Davis	62	0	0	0	0	0	0	0	0	0	0	1	61	18
669864	Centerville	Tony Miltenberger	271	3	0	14	2	0	0	1	0	2	0	4	263	270
669944	Christ Kettering	Barry DeShetler	1,679	36	1	0	14	12	79	16	7	12	5	31	1,592	884
675923	Christiansburg	Bill Davis	83	2	0	0	0	0	0	0	0	0	0	0	85	36
660011	Church of the Cross	John Whitaker	367	5	0	0	17	0	1	3	0	1	2	10	372	206
667717	Clayton	Barbara Armentrout	33	0	0	0	0	0	0	0	0	0	0	0	33	23
669966	Community	Frederick Merkes	138	0	0	0	0	0	0	0	1	0	11	126	100	
991265	Covenant	Diane Turner-Sharazz	129	0	0	0	0	0	13	0	0	0	0	2	114	53
991163	Dixon	Peter Matthews	140	10	0	0	0	0	0	0	0	0	0	0	150	75
660113	Eastmont	Peggy Cromer	38	0	0	0	0	0	0	0	0	0	0	0	38	19
670180	Eaton	Chris Farmer	218	3	0	0	2	0	0	0	0	1	0	8	214	123
660795	Eldorado	Terry Campbell	51	0	0	0	0	0	0	0	0	0	0	1	50	35
679987	Eleazer	Kymberly James	65	0	0	0	0	0	0	7	0	1	0	1	56	27
676062	Emery Chapel	Kimberly Armentrout	93	0	0	0	0	0	0	4	3	0	0	0	86	43
667774	Englewood	Kimberly Armentrout	173	0	0	0	0	0	5	1	0	1	0	5	161	133
669886	Englewood Concord	Mark Damschroder	342	1	0	0	3	0	24	2	0	2	1	8	309	121
676084	Enon	Jeffrey Mohr	457	7	0	0	2	0	0	0	0	7	0	8	451	173
660534	Evangelical Xenia	Thomas Hite	55	0	0	0	0	0	0	0	0	0	0	5	50	52
670225	Fairborn	Aaron Chivington	347	0	0	0	6	0	0	0	5	0	11	337	225	
660135	Fairview Dayton	Barbara Wiechel	158	6	0	0	0	0	0	0	1	0	4	159	120	
680361	Faith Community Xenia	Barbara Jo Phillips-Schnecker	638	7	0	0	0	7	0	0	9	0	0	5	638	237
676814	Faith Springfield	Kyle Kirchner	141	3	0	0	0	0	0	0	0	0	0	8	136	64
667193	Farmersville	Brian Thie	161	0	0	0	0	0	0	0	0	0	0	3	158	82
660157	First Dayton	Timothy Forbess	36	0	0	0	0	0	0	0	0	0	0	0	36	13
660614	Fletcher	Fletcher	229	2	0	0	0	0	0	0	0	1	0	0	230	161
670260	Fort Jefferson	David Brisker	115	0	2	0	0	0	0	0	24	0	21	0	72	56
667216	Germantown	Gary Wheeler	291	3	0	0	4	1	0	0	0	0	1	4	294	143
667592	Germantown State Road	Bridget Weatherspoon	25	0	0	0	2	0	0	0	0	0	0	1	26	31
660636	Ginghamsburg	Michael Slaughter	1,317	58	0	1	7	12	50	16	0	7	2	6	1,314	4,326
670340	Gordon	Travis Qualls	102	0	0	0	1	0	0	0	0	0	1	1	101	94
670008	Grace Dayton	Sherry Gale	386	3	0	2	0	0	0	1	0	3	0	9	378	118
676882	Grace Springfield	Victoria Downing	133	4	0	0	0	0	8	4	0	0	0	5	120	72
675934	Grafton	Mark Atterholt	74	12	0	9	3	0	0	0	0	0	2	2	94	85
670362	Gratis	Gary Wood	68	1	0	0	0	0	0	0	0	0	0	2	67	43
660818	Greenville Evangelical	Jeffrey Harper	613	24	2	0	6	16	52	0	12	6	0	2	589	1,244
670384	Greenville First	Angela Meeks	159	2	0	0	0	0	0	1	0	0	0	8	152	90
676233	Hardin	Jack Chalk	70	3	0	0	0	2	1	0	0	0	0	2	72	45
676905	High Street	Steven Fewell	299	2	0	0	3	1	12	2	0	2	2	5	282	141
670167	Higher Ground	Darryl Williams	39	0	0	0	0	0	0	0	0	39	0	0	0	0
660077	Hope Centerville	Jason Bunger	235	9	0	0	0	2	15	5	1	3	2	9	211	187
672907	Jackson Center	Robert Ulmer	219	8	0	0	0	0	0	0	1	1	1	2	223	80
679486	Jamestown	Jamestown	135	0	0	0	0	0	0	0	0	0	0	0	135	40
676164	Kingscreek	David Brown	132	3	0	0	0	1	0	0	0	0	0	1	135	63
669990	Korean Dayton	Joonshik Yoo	144	6	1	1	1	4	0	7	1	9	3	0	137	140
667810	Lewisburg	Seth Lindemann	255	0	0	0	1	2	0	0	0	3	0	5	250	98
660237	Liberty	Glenn Sweigart	32	0	0	0	0	0	0	0	0	0	1	2	29	15
676222	Lockington	William Halter	114	0	0	0	4	0	27	0	0	0	0	0	91	74
673148	Maplewood	William Halter	102	0	1	103	2	0	0	0	106	0	0	1	101	63
676288	McKendree	James Lighty	53	0	0	0	0	0	0	0	0	0	0	0	53	67
991174	McKinley	Peter Matthews	159	7	3	4	0	0	0	0	0	0	0	4	169	78
676302	Mechanicsburg	Miriam Ault	223	9	0	0	2	0	0	0	0	0	1	4	229	90
653937	Medway	Michael Berry	232	7	0	1	0	0	0	19	7	42	0	0	172	716
660294	Miamisburg Parkview	Steve Rudisill	311	15	0	0	3	1	0	89	0	0	0	11	230	215
670522	Miamisburg St James	Stuart Rammes	256	2	0	0	7	6	0	0	0	2	0	5	264	153
676448	Mutual Grace	Richard Smyers	67	0	0	0	0	0	0	0	24	0	0	2	41	20
660853	Nashville	Charles MacKeen	15	0	0	0	0	0	0	0	0	0	0	0	15	10
675912	Nation Chapel	Phillip Rode	165	0	0	0	0	0	0	0	0	0	0	0	165	90
676461	New Carlisle First	C Franklin James	307	2	0	0	2	2	14	2	0	1	0	8	288	128
676324	New Carlisle Good Shepherd	Harvey Hinshaw	22	0	0	0	0	0	0	0	0	0	0	0	22	15
667832	New Hope Preble County	Rodney Dunn	48	3	0	0	0	0	3	0	0	0	0	3	45	45
676073	New Hope Shelby County	John Lighty	132	6	0	0	0	1	0	0	0	0	0	2	137	93
679921	New Jasper	Stephen Rinehart	39	0	0	0	0	0	0	0	0	0	0	2	37	20
667796	New Lebanon	Gary Eubank	60	0	0	0	0	0	0	4	0	0	0	1	55	32
660875	New Madison	Carol Duffield	54	2	0	0	0	0	0	0	0	0	1	3	52	47
676506	New Moorefield	Greg Crabtree	56	0	0	0	0	0	0	0	0	0	0	0	56	25
670624	New Paris St Paul	Jeffrey Ginter	100	0	0	0	0	0	0	2	0	0	0	3	95	57
660317	Normandy	James Riggs	447	16	0	0	9	0	0	0	0	2	1	21	448	318
676528	North Hampton Asbury	Darlena Boblit-Dill	123	0	1	0	0	0	0	4	0	1	0	5	114	46
677237	Northridge	Kenneth Woode	295	3	1	0	3	2	4	0	0	0	0	7	293	161
660330	Oakwood	Darlene Fugate	113	2	0	0	2	0	0	0	0	2	0	0	115	57
670043	Ohmer Park	Daniel Renfro	44	1	1	0	1	0	0	0	0	0	0	3	44	22
680007	Old Town	Kenneth Martin	45	2	0	0	0	0	0	0	0	0	0	2	45	33
656053	Pasco	Pasco	108	0	0	0	0	0	0	0	0	1	1	1	106	70
673401	Pemberton	Pemberton	101	0	0	0	0	0	0	0	0	0	0	3	98	69
667854	Phillipsburg	Barbara Armentrout	71	0	0	0	0	0	0	0	0	0	0	2	69	43
676608	Piqua Grace	Joseph Phelps														

MIAMI VALLEY																									
GCFA#	CHURCH	# OF PEOPLE BAPTIZED (0-12 YRS)	# OF PEOPLE BAPTIZED (13 & OLDER)	BAPTIZD WHO ARE NOT PROF MEMBERS	# OF OTHER CONSTITUENTS	TOTAL ENROLLMENT CLASS	# OF CHILDREN IN ALL GROUPS	# OF YOUTH IN ALL GROUPS	# OF YOUNG ADULTS IN ALL GROUPS	# OF OTHER ADULTS IN ALL GROUPS	TOTAL # IN CHRISTIAN FOR-MATION GROUPS	AVG ATTEND SUNDAY CHURCH SCHOOL	# OF PARTI-CIPANTS IN VBS	# OF ONGOING CLASS FOR LRNG IN SUN SCH	# OF ONGOING CLASSES OTHER THAN SUN SCH	# SHORT TERM CLASS-ES OR GRPS	UMM MMBERS	AMT PAID TO PR-JECTS (UMM)	UMW MMBERS						
		11A	11B	12	13	14	15	16	17	18	19	20	21	22	23	24	25A	25B	26A						
676335	Abbottsville	0	1	2	14	0	0	0	0	6	6	0	0	0	1	0	0	0	7						
670998	Aldersgate Dayton	6	1	7	61	0	10	0	0	20	30	22	16	3	1	0	0	58							
672485	Anna	0	0	27	28	0	47	13	10	163	233	35	82	4	10	4	0	8							
669727	Ansonia	1	2	3	34	0	38	18	0	94	150	33	54	5	14	2	5	632	6						
667650	Antioch	0	0	0	0	0	0	0	0	0	0	22	0	0	0	0	7	0	21						
660751	Arcanum Faith	0	0	29	31	3	8	7	0	49	64	24	0	2	4	0	0	0	9						
669740	Arcanum Trinity	0	0	0	0	0	8	0	0	12	20	20	0	2	0	0	0	0	0						
659854	Beavercreek Aley	4	1	110	510	5	100	50	0	100	250	85	120	10	4	0	15	250	50						
669705	Beavercreek St Andrew	3	0	0	0	0	39	15	4	79	137	56	101	5	7	0	0	0	49						
680292	Bellbrook	0	0	32	46	0	81	9	7	30	127	19	35	3	9	6	20	0	0						
660055	Belmont	4	1	68	47	11	20	11	14	60	105	55	65	11	6	0	0	0	0						
675843	Bethel	0	0	0	4	0	1	12	2	14	29	0	0	4	2	3	0	0	10						
672601	Botkins	0	0	0	54	0	15	2	8	35	60	5	5	1	2	0	0	0	20						
660578	Bowlingville	0	0	0	0	0	0	0	0	8	8	0	0	0	1	0	0	0	0						
669784	Bradford	0	0	0	45	0	0	10	0	0	10	6	20	1	1	0	0	0	0						
669807	Brandt	1	0	1	55	0	9	0	0	20	29	12	50	2	0	0	0	0	15						
675854	Brighton	0	0	0	2	0	0	0	0	0	0	0	0	0	0	0	0	0	0						
667694	Brookville Community	0	0	0	16	0	7	11	3	55	76	29	0	4	7	1	0	0	0						
669820	Brookville First	0	0	15	80	0	7	0	0	27	34	28	28	4	4	8	0	0	0						
676392	Cable	0	2	0	2	0	10	10	0	12	32	0	0	2	2	0	0	0	20						
669842	Camden	0	0	0	0	0	1	0	0	10	11	0	0	6	1	0	0	0	0						
675865	Casstown	0	0	1	7	0	33	0	0	21	54	22	34	4	5	2	0	0	17						
675887	Catawba	0	0	0	15	0	14	8	0	0	22	8	0	2	0	0	0	0	0						
679203	Cedarville	0	0	0	0	0	0	0	0	5	5	0	0	0	0	0	0	0	0						
669864	Centerville	4	6	9	92	0	140	15	16	65	236	51	120	3	14	12	18	500	106						
669944	Christ Kettering	12	5	151	678	0	297	75	14	507	893	97	285	20	27	34	0	0	157						
675923	Christiansburg	2	2	2	23	0	22	4	0	13	39	6	41	2	4	0	0	0	0						
660011	Church of the Cross	2	1	119	106	4	71	31	11	86	199	82	45	12	9	8	0	0	83						
667717	Clayton	0	0	0	0	0	0	0	0	6	6	6	0	1	1	1	0	0	0						
669966	Community	0	0	0	70	0	10	5	6	53	74	18	0	3	5	9	16	300	0						
991265	Covenant	0	0	0	0	0	3	1	0	16	20	3	50	2	4	0	0	0	22						
991163	Dixon	0	0	0	13	0	42	42	0	25	109	20	0	3	2	0	0	0	14						
660113	Eastmont	0	0	0	0	0	28	0	0	6	34	0	0	0	0	0	5	0	18						
670180	Eaton	1	2	3	112	3	15	16	0	56	87	42	32	10	8	2	0	0	0						
660795	Eldorado	0	0	0	40	0	7	0	0	0	7	0	0	0	0	0	0	0	0						
679987	Eleazer	0	0	8	23	0	6	0	0	14	20	11	0	1	8	0	1	0	0						
676062	Emery Chapel	1	0	8	0	0	4	2	2	24	32	5	0	3	5	5	8	654	10						
667774	Englewood	2	0	16	54	0	24	8	6	90	128	61	209	5	8	2	0	0	0						
669886	Englewood Concord	0	0	24	42	0	81	10	13	125	229	45	0	5	6	5	0	0	42						
676084	Enon	4	1	55	50	14	24	19	2	122	167	42	0	7	9	4	0	0	14						
660534	Evangelical Xenia	0	1	1	14	0	0	0	0	13	13	10	0	1	0	0	0	0	0						
670225	Fairborn	6	2	0	0	0	60	14	28	142	244	92	82	7	22	28	0	0	0						
660135	Fairview Dayton	11	2	8	25	1	20	10	10	140	180	65	0	9	0	0	0	0	70						
680361	Faith Community Xenia	1	2	1	63	7	80	48	10	276	414	72	96	12	26	20	15	3,065	31						
676814	Faith Springfield	1	0	0	8	3	0	0	0	14	14	16	0	3	3	3	0	0	0						
667193	Farmersville	1	0	40	35	0	25	10	15	50	100	40	5	6	2	2	0	0	0						
660157	First Dayton	0	0	0	0	0	0	0	0	0	0	0	0	0	0	0	0	0	0						
660614	Fletcher	1	0	0	0	2	15	4	0	72	91	9	0	2	7	0	0	0	35						
670260	Fort Jefferson	1	2	0	22	0	5	0	0	20	25	17	11	3	1	0	0	0	17						
667216	Germantown	2	1	58	160	0	79	97	44	150	370	85	39	7	4	3	5	0	40						
667592	Germantown State Road	0	0	0	0	0	6	4	0	15	25	6	0	1	1	1	0	0	0						
660636	Ginghamsburg	77	90	120	3,010	3	2,282	1,075	202	1,493	5,052	1,003	935	156	162	285	0	0	0						
670340	Gordon	0	0	0	14	0	26	20	12	26	84	29	8	4	4	11	300	20	0						
670008	Grace Dayton	2	1	0	68	0	16	20	0	180	216	34	25	4	14	9	0	0	80						
676882	Grace Springfield	1	1	1	54	0	4	4	4	62	74	22	14	5	4	2	0	0	29						
675934	Grafton	4	5	5	59	9	20	8	19	23	70	30	55	2	3	1	0	0	0						
670362	Gratis	0	1	1	0	0	3	0	0	31	6	3	4	2	0	0	0	0	0						
660818	Greenville Evangelical	26	40	225	755	8	237	54	3	429	723	281	0	21	29	30	0	0	0						
670384	Greenville First	2	0	47	52	0	6	16	5	55	82	22	21	3	6	5	0	0	0						
676233	Hardin	1	0	10	6	0	0	2	0	8	10	12	0	0	1	0	0	0	0						
676905	High Street	4	1	16	39	4	87	4	0	52	143	42	4	7	1	1	0	0	56						
670167	Higher Ground	0	0	0	0	0	0	0	0	0	0	0	0	0	0	0	0	0	0						
660077	Hope Centerville	1	7	5	89	9	30	9	7	59	105	88	46	13	12	5	30	0	42						
672907	Jackson Center	1	4	1	0	4	20	10	10	50	90	30	28	6	2	1	10	292	40						
679486	Jamestown	0	0	0	0	0	2	1	1	15	19	20	0	0	0	0	0	0	0						
676164	Kingscreek	0	4	0	54	3	55	12	23	33	123	31	49	10	7	3	0	0	0						
669990	Korean Dayton	0	3	0	0	0	6	5	6	100	117	80	0	3	10	0	40	4,500	80						
667810	Lewisburg	2	0	0	0	0	10	10	0	40	60	30	120	3	1	0	0	0	0						
660237	Liberty	0	0	0	8	0	0	0	0	0	10	0	1	0	0	0	0	0	0						
676222	Lockington	0	0	0	55	0	8	20	2	25	55	23	45	2	8	1	0	0	8						
673148	Maplewood	1	0	0	20	0	10	4	0	92	106	20	20	3	7	0	0	0	14						
676288	McKendree	6	3	9	0	0	50	9	4	45	108	24	43	5	4	4	6	3,813	0						
991174	McKinley	0	0	0	0	0	4	7	0	10	21	15	21	15	0	0	25	0	34						
676302	Mechanicsburg	2	1	0	0	0	9	10	19	0	20	49	75	4	3	0	0	0	33						
653937	Medway	15	27	354	1,224	0	407	106	39	217	769	197	350	21	28	9	0	0	0						
660294	Miamisburg Parkview	7	2	79	100	8	40	17	12	80	149	53	140	8	6	6	0	0	0						
670522	Miamisburg St James	1	0	0	155	0	287	15	3	93	398	18	50	3	17	2	0	0	5						
676448	Mutual Grace	0	0	0	25	0	0	0	0	0	7	0	0	0	0	0	0	0	111						
660853	Nashville	0	0	3	10	0	5	2	2	17	26	0	0	0	0	0	0	0	6						
675912	Nation Chapel	2	1	3	77	0	20	7	8	30	65	30	14	3	4	2	0	0	0						
676461	New Carlisle First	6	2	67	177	0	32	4	6	53	95	32	0	4	3	0	0	0	53						
676324	New Carlisle Good Shepherd	0	0	0	22	0	0	0	0	0	0	0	0	0	0	0	0	0	0						
667832	New Hope Preble County	0	0	0	6	0	7	3	3	12	25	7	3	1	3	0	0	0	0						
676073	New Hope Shelby County	1	0	20	28	3	20	8	0	22	50	8	52	2	4	3	0	0	7						
679921	New Jasper	0	0	15	0	0	1	0	0	12	13	9													

WEST OHIO CONFERENCE FOR YEAR 2016

STATISTICIAN'S & TREASURER'S TABLES

GCFA#	CHURCH	MIAMI VALLEY															
		AMT PAID TO PROJECTS (UMW)	# OF VIM TEAMS FROM THIS CHURCH	# OF CHURCH MBRS PRTCPNG ON VIM TEAMS	# OF PERSONS ENGAGD IN MISION	# PRSNS SRVD BY MIN FOR DAY-CRE &/ OR EDU	# PRSNS SERVED BY MIN FOR OUT-RCH & JUSTICE	VALUE OF CHURCH LAND BUILDINGS	VALUE OF OTHER CHURCH-OWNED ASSETS	DEBT SECURED BY CHURCH ASSETS	OTHER DEBT	TOTAL AMT APPORT TO LOCAL CHURCH CONF	TOTAL AMT APPORT PAID BY CHURCH CONF	TOTAL AMT APPORT TO LOCAL CHURCH DISTRICT	TOTAL AMT APPORT PAID BY CHURCH DISTRICT	GENERAL ADVANCE SPECIALS	
		26B	27A	27B	28	29	30	31	32	33	34	35A	35B	36A	36B	37	
676335	Abbotsville	889	0	0	0	0	192	651,400	45,254	0	0	3,799	3,799	803	803	0	
670998	Aldersgate Dayton	2,555	0	0	0	40	26	1,951,000	0	0	0	22,856	22,856	4,833	4,833	0	
672485	Anna	2,000	0	0	0	61	42	1,467,159	146,716	106,000	0	12,881	12,881	2,725	2,725	0	
669727	Ansonia	360	0	0	0	1	0	2,197	1,125,000	22,000	131,000	11,648	1,250	2,463	233	0	
667650	Antioch	0	0	0	250	0	1,000	653,000	85,000	0	0	10,923	0	2,311	2,311	0	
660751	Arcanum Faith	0	0	0	0	22	0	690	2,600,000	90,744	46,479	17,495	1,500	3,700	1,843	0	
669740	Arcanum Trinity	0	0	0	0	0	0	20	800,125	0	0	3,818	3,818	807	807	0	
659854	Beavercreek Aley	7,000	0	0	0	130	270	2,083,355	468,973	0	0	55,063	55,063	11,644	11,644	2,150	
669705	Beavercreek St Andrew	6,253	0	0	0	90	53	2,500	2,375,608	0	128,842	36,309	36,309	7,678	7,678	0	
680292	Bellbrook	0	0	0	0	78	127	149	2,320,676	20,635	103,298	19,683	19,683	4,163	4,163	1,348	
660055	Belmont	0	2	6	109	44	3,380	6,282,851	552,538	0	0	36,516	11,979	7,723	2,409	172	
675843	Bethel	0	0	0	14	0	0	243,000	37,077	0	0	4,503	4,503	952	952	0	
672601	Botkins	1,871	0	0	0	61	0	320	650,000	0	0	49,979	5,016	1,060	1,060	0	
660578	Bowlsville	0	0	0	0	0	0	0	298,290	13,713	0	6,135	5,119	1,297	1,297	0	
669784	Bradford	0	0	0	0	15	0	205	829,608	82,962	5,559	3,154	2,579	667	667	0	
669807	Brandt	420	0	0	0	0	0	280	643,000	0	0	6,345	6,345	1,342	1,342	0	
675854	Brighton	0	0	0	0	3	0	0	70,000	60,000	0	2,072	1,849	438	438	0	
667694	Brookville Community	0	0	0	0	60	71	184	1,298,000	242,111	0	17,252	0	3,648	3,363	264	
669820	Brookville First	0	0	0	0	10	0	100	645,790	173,908	0	17,195	3,250	3,636	3,636	0	
676392	Cable	250	0	0	0	2	20	145	125,000	0	0	4,656	4,656	984	984	0	
669842	Camden	0	0	0	0	5	0	2,704	250,000	156,389	0	5,150	511	1,089	1,089	0	
675865	Casstown	248	0	0	0	15	34	30	238,171	349,062	0	7,696	7,696	1,627	1,627	0	
675887	Catawba	0	0	0	0	0	0	0	475,000	57,000	0	5,263	1,068	1,113	1,113	0	
679203	Cedarville	0	0	0	0	15	0	800	500,000	0	0	4,370	0	924	924	0	
669864	Centerville	1,600	0	0	0	70	0	3,600	2,987,853	190,296	698,478	11,553	38,982	38,982	8,245	8,245	8,712
669944	Christ Kettering	40,623	5	57	630	1,139	27,946	17,500,000	1,200,000	0	0	188,760	188,760	39,708	39,708	63,275	
675923	Christiansburg	0	0	0	0	8	0	0	114,930	294,575	0	7,295	7,295	1,543	1,543	0	
660011	Church of the Cross	5,185	0	0	0	100	110	546	3,888,000	145,863	0	45,000	49,381	10,443	10,443	314	
667717	Clayton	0	0	0	0	8	0	150	754,610	100,000	0	5,851	1,500	1,237	1,237	0	
669966	Community	0	0	0	0	100	74	926	1,458,300	167,992	0	17,858	9,822	3,777	2,077	203	
991265	Covenant	500	0	0	13	28	263	600,000	0	0	0	15,865	15,865	3,355	3,355	0	
991163	Dixon	500	0	0	0	0	0	500	411,230	300,000	0	30,000	15,961	1,500	3,375	3,375	0
660113	Eastmont	0	0	0	0	0	0	0	879,800	16,122	0	5,093	5,093	1,077	1,077	60	
670180	Eaton	0	0	0	0	24	0	1,054	2,525,852	248,344	0	27,322	20,799	5,777	5,777	0	
660795	Eldorado	0	0	0	0	0	0	50	1,496,900	11,760	0	3,969	3,969	840	840	0	
679987	Eleazer	88	0	0	0	10	0	200	110,000	80,708	0	4,597	4,597	972	972	0	
676062	Emery Chapel	3,800	0	0	0	21	0	260	1,400,000	0	0	12,615	780	2,668	150	122	
667774	Englewood	0	0	0	0	70	84	600	1,150,000	218,865	0	5,705	22,040	2,377	4,661	4,661	214
669886	Englewood Concord	3,365	0	0	0	103	30	2,251	4,500,000	250,000	0	36,348	36,348	7,886	7,886	0	
676084	Enon	0	0	0	0	6	22	103	1,660,000	205,825	0	38,457	38,457	8,132	8,132	1,125	
660534	Evangelical Xenia	0	0	0	0	1	0	3	2,206,000	5,200	0	6,727	2,000	1,422	1,422	525	
670225	Fairborn	0	0	0	0	52	124	311	2,578,668	33,000	521,218	10,931	47,386	250	10,020	1,800	0
660135	Fairview Dayton	1,665	0	0	0	117	600	3,000	2,500,000	723,965	0	25,272	25,272	5,344	5,344	3,374	
680361	Faith Community Xenia	1,107	1	2	65	63	1,400	2,305,570	1,598,788	0	0	68,248	68,248	14,435	14,435	3,571	
676814	Faith Springfield	1,084	0	0	0	15	0	500	5,500,000	467,548	0	21,965	9,663	4,645	2,057	1,295	
667193	Farmersville	0	0	0	0	30	0	225	220,000	44,000	0	14,003	14,003	2,962	2,962	0	
660157	First Dayton	0	0	0	0	0	0	0	50,000	50,000	0	3,458	600	731	731	150	
660614	Fletcher	275	0	0	0	20	27	2,000	1,600,000	80,000	174,944	27,152	24,201	5,741	5,741	0	
670260	Fort Jefferson	1,700	0	0	0	11	0	90	262,330	19,500	0	8,259	8,259	1,747	1,747	716	
667216	Germantown	4,171	1	14	140	0	0	0	3,207,436	215,248	1,201,696	31,673	11,499	6,698	6,698	80	
667592	Germantown State Road	0	0	0	0	0	0	500	1,250,000	100,000	0	4,453	4,453	938	938	0	
660636	Ginghamsburg	0	0	0	0	72	1,533	337,629	7,166,985	2,284,323	250,375	18,845	255,051	255,051	53,726	53,726	0
670340	Gordon	3,670	0	0	0	33	22	70	325,000	72,823	0	11,136	11,136	2,355	2,355	280	
670008	Grace Dayton	0	0	0	0	154	300	1,353	19,839,080	1,449,239	0	50,958	16,164	10,777	3,311	1,061	
676882	Grace Springfield	100	0	0	0	62	165	9,620	2,700,000	41,974	0	17,555	8,385	3,713	3,713	0	
675934	Grafton	0	0	0	0	50	0	240	110,000	508,507	0	7,827	7,827	1,655	1,655	0	
670362	Gratis	0	0	0	0	0	0	27	750,000	0	0	7,219	4,718	1,526	1,526	0	
660818	Greenville Evangelical	0	0	0	550	100	16,000	5,579,760	555,064	1,958,122	0	97,082	3,734	20,321	10,160	0	
670384	Greenville First	0	0	0	42	0	485	4,371,400	411,315	0	0	32,188	32,188	6,807	6,807	3,095	
676233	Hardin	0	0	0	0	1	0	6	311,320	207,550	0	5,016	0	1,060	1,060	0	
676905	High Street	9,400	0	0	0	81	96	1,136	1,721,250	359,537	0	40,755	38,717	8,618	8,618	280	
670167	Higher Ground	0	0	0	0	0	0	0	0	0	0	9,975	0	2,110	250	0	
660077	Hope Centerville	0	0	0	0	72	0	0	2,448,000	293,484	0	55,252	12,000	11,684	11,684	0	
672907	Jackson Center	1,439	0	0	0	10	0	1,993	1,860,500	25,000	8,177	15,600	15,600	3,299	3,299	0	
679486	Jamestown	0	0	0	0	11	0	400	455,000	181,861	63,551	12,881	6,275	2,725	2,725	0	
676164	Kingscreek	0	3	32	45	0	45	475,441	10,000	0	0	10,983	10,983	2,323	2,323	0	
669990	Korean Dayton	9,200	0	0	5	0	0	0	271,265	0	0	21,376	21,376	4,520	3,600	0	
667810	Lewisburg	0	0	0	0	25	15	1,000	1,346,640	68,979	632,698	201,578	21,147	0	4,472	0	20
660237	Liberty	0	0	0	0	0	0	0	929,000	121,000	0	3,591	0	759	759	0	
676222	Lockington	1,559	0	0	0	36	0	4,368	569,000	2,000	357,000	12,523	10,386	2,648	2,648	0	
673148	Maplewood	800	0	1	37	0	300	191,400	4,500	1,760	0	7,676	7,676	1,623	1,623	286	
676288	McKendree	0	0	0	0	50	0	120	60,000	0	0	5,699	5,699	1,205	1,205	1,113	
991174	McKinley	0	0	0	0	25	0	130	1,900,000	19,064	0	2,264	22,440	3,946	4,745	4,745	0
676302	Mechanicsburg	3,500	0	0	0	18	0	200	2,656,550	0	0	19,797	2,000	4,187	2,268	0	
653937	Medway	0	0	0	0	156	0	3,950	3,000,000	499,932	945,136	58,274	58,274	12,323	12,323	0	
660294	Miamisburg Parkview	0	0	0	0	180	800	1,142,746	44,382	794,127	1,926	31,027	5,497	6,562	2,000	60	
670522	Miamisburg St James	12,169	0	0	0	267	17,391	4,250,000	0	738,450	0	34,826	30,461	7,365	7,365	40	
676448	Mutual Grace	250	0	0	0	0	0	0	154,000	117,709	0	4,692	2,351	992	494	0	
660853	Nashville	550	0	0	0	10	0	200	165,000	108,000	0	2,831	0	599	599	0	

WEST OHIO CONFERENCE FOR YEAR 2016

STATISTICIAN'S & TREASURER'S TABLES

		MIAMI VALLEY													TOTAL PAID FOR DIRECT BILLED HEALTH INSUR	TOTAL PAID FOR BASE COMP TO PASTOR	TOTAL PAID FOR BASE COMP TO ASSOC. PASTOR(S)	TOTAL PAID TO PASTOR FOR HOUSING & UTILITIES
GCFA#	CHURCH	WORLD SERVICE SPECIALS 38	WOC ADVANCE SPECIALS 39	YOUTH SERVICE FUND 40	TOTAL GIVEN TO UM CAUSES 43	TOTAL GIVEN TO NON-UM CAUSES 44	HUMAN RELATIONS SUNDAY 45A	ONE GREAT HOUR OF SHARING 45B	PEACE WITH JUSTICE SUNDAY 45C	NATIVE AMERICAN MINISTRIES SUNDAY 45D	WORLD COM-MUNION SUNDAY 45E	UM STUDENT DAY 45F	TOTAL PAID FOR DIRECT BILLED PENSION 46	TOTAL PAID FOR DIRECT BILLED HEALTH INSUR 47	TOTAL PAID FOR BASE COMP TO PASTOR 48	TOTAL PAID FOR BASE COMP TO ASSOC. PASTOR(S) 49	TOTAL PAID TO PASTOR FOR HOUSING & UTILITIES 50	
676335	Abbotsville	0	0	0	0	0	0	0	0	0	0	0	0	0	0	0	0	
670998	Aldersgate Dayton	0	0	0	300	3,008	0	0	0	0	0	0	10,622	0	53,626	0	4,204	
672485	Anna	0	0	0	0	0	0	0	0	0	0	0	0	0	0	0	14,000	
669727	Ansonia	0	0	0	300	980	0	0	0	0	0	0	8,347	17,982	39,700	0	6,485	
667650	Antioch	0	0	0	0	0	0	0	0	0	0	0	0	0	17,000	0	3,847	
660751	Arcanum Faith	0	0	0	566	5,192	0	0	0	0	0	0	8,887	19,980	41,000	8,125	0	
669740	Arcanum Trinity	0	0	0	0	0	0	0	0	0	0	0	0	0	12,000	0	3,000	
659854	Beavercreek Alely	0	0	0	1,650	14,316	0	0	0	0	0	0	12,478	0	59,228	0	22,399	
669705	Beavercreek St Andrew	0	0	0	0	0	135	880	0	0	130	7	9,732	20,424	64,342	0	11,790	
680292	Bellbrook	0	0	0	1,311	4,651	39	288	0	0	0	0	7,014	8,970	37,788	0	12,423	
660055	Belmont	0	0	0	240	1,125	90	42	38	40	10	12,186	18,981	44,880	23,833	2,400		
675843	Bethel	0	0	0	0	176	40	142	0	60	75	65	2,116	0	11,124	0	4,000	
672601	Botkins	0	0	0	735	5,235	0	0	0	0	0	0	0	0	14,000	0	0	
660578	Bowlingville	0	0	0	0	250	0	0	0	0	0	0	2,964	0	17,000	0	0	
669784	Bradford	0	0	0	0	1,434	0	0	0	0	0	0	0	0	0	0	3,600	
669807	Brandt	0	0	0	0	0	0	0	0	0	0	0	0	0	13,200	0	0	
675854	Brighton	0	0	0	0	0	0	0	0	0	0	0	0	0	6,000	0	0	
667694	Brookville Community	0	0	0	1,552	1,149	0	241	10	148	164	0	7,951	22,524	40,000	0	6,500	
669820	Brookville First	0	0	0	0	0	0	0	0	0	0	0	4,236	3,060	29,150	0	2,180	
676392	Cable	0	0	0	0	3,000	0	0	0	0	0	0	2,000	0	12,000	0	0	
669842	Camden	0	0	0	0	0	0	0	0	0	0	0	0	0	18,000	0	0	
675865	Casstown	0	0	0	128	1,109	54	191	74	126	185	75	3,176	0	16,686	0	6,000	
675887	Catawba	0	0	0	100	800	0	0	0	0	0	0	0	0	11,167	0	0	
679203	Cedarville	0	0	0	100	1,000	0	0	0	0	0	0	0	0	17,500	0	9,900	
669864	Centerville	0	0	0	8,619	3,978	0	0	0	0	10	0	9,643	2,063	55,000	0	10,749	
669944	Christ Kettering	0	0	0	20,508	36,367	335	13,285	969	886	90	75	45,895	34,586	118,809	48,480	24,170	
675923	Christiansburg	0	0	0	100	5,478	0	0	0	0	0	0	0	0	16,425	0	0	
660011	Church of the Cross	0	0	0	184	18,100	201	609	108	341	278	205	11,721	22,518	50,000	0	19,000	
667717	Clayton	0	0	0	623	1,900	0	0	0	0	0	0	0	0	16,425	0	0	
669966	Community	0	0	0	300	2,368	0	0	0	0	0	0	9,184	22,518	29,698	0	13,302	
991265	Covenant	0	0	0	2,500	0	115	0	53	0	161	81	7,038	8,173	32,300	0	3,766	
991163	Dixon	0	0	0	0	0	0	0	0	0	0	0	300	0	40,000	4,500	0	
660113	Eastmont	0	0	0	0	0	0	0	0	0	0	0	0	0	9,725	0	3,252	
670180	Eaton	0	0	0	0	5,645	0	0	0	0	0	0	11,947	22,518	56,275	0	16,500	
660795	Eldorado	0	0	0	1,200	1,895	0	0	0	0	0	0	0	0	9,880	0	0	
679987	Eleazer	0	0	0	0	860	0	0	0	0	0	0	0	0	16,108	0	0	
676062	Emery Chapel	0	0	0	0	8,167	0	0	0	0	0	0	10,087	0	38,731	0	9,156	
667774	Englewood	0	87	0	313	5,087	0	396	154	128	87	126	22,518	20,433	42,200	20,077	14,000	
669886	Englewood Concord	0	0	0	0	6,472	100	122	50	225	110	0	14,390	0	55,507	0	15,000	
676084	Enon	0	0	0	0	16,255	20	96	0	73	0	28	10,791	0	48,500	0	13,950	
660534	Evangelical Xenia	0	0	0	525	352	0	0	0	0	0	0	0	7,524	15,480	0	5,036	
670225	Fairborn	0	0	0	200	28,897	0	0	0	0	0	0	17,502	0	47,250	16,377	31,550	
660135	Fairview Dayton	0	0	0	2,693	571	152	375	121	105	149	75	8,920	8,485	49,000	0	14,000	
680361	Faith Community Xenia	0	0	0	0	3,816	0	0	0	0	0	0	20,970	13,122	57,244	0	26,681	
676814	Faith Springfield	0	0	0	2,613	2,400	0	0	0	0	0	0	6,559	0	32,850	0	8,169	
667193	Farmersville	0	0	0	0	50	0	0	0	0	0	0	8,610	22,518	38,900	0	3,940	
660157	First Dayton	0	0	0	0	25	25	25	25	25	25	25	0	0	7,825	0	0	
660614	Fletcher	0	0	0	0	0	0	0	0	0	0	0	2,550	520	35,574	0	4,588	
670260	Fort Jefferson	0	0	0	0	0	0	0	0	0	0	0	6,651	0	30,168	0	12,032	
667216	Germantown	0	0	0	223	2,281	193	148	107	129	0	0	12,218	0	54,652	0	18,000	
667592	Germantown State Road	0	0	0	399	725	0	0	0	0	0	0	0	0	15,600	0	0	
660636	Ginghamsburg	0	0	0	408,745	392,716	0	0	0	0	0	0	72,829	47,388	150,389	222,898	105,261	
670340	Gordon	0	0	0	500	2,833	0	0	0	0	0	0	4,055	0	18,766	0	2,773	
670008	Grace Dayton	0	0	0	2,767	105,643	0	0	0	0	0	0	9,562	9,180	61,441	0	17,850	
676882	Grace Springfield	0	0	0	2,545	3,244	0	0	0	15	13	0	88,870	12,753	41,000	0	9,061	
675934	Grafton	0	0	0	0	14,187	0	0	0	0	0	0	4,650	0	18,000	0	13,000	
670362	Gratis	0	0	0	0	517	0	0	0	0	0	0	0	0	5,004	0	20,994	
660818	Greenville Evangelical	0	0	0	0	45,238	0	0	0	0	0	0	38,167	0	80,000	134,075	22,000	
670384	Greenville First	0	0	0	0	5,304	25	55	5	16	127	7	10,112	0	48,093	0	9,856	
676233	Hardin	0	0	0	0	4,100	0	0	0	0	0	0	0	0	14,400	0	0	
676905	High Street	0	0	0	6,050	0	144	173	0	265	45	20	11,863	15,811	53,087	0	1,300	
670167	Higher Ground	0	0	0	0	0	0	0	0	0	0	0	0	0	0	0	0	
660077	Hope Centerville	0	0	0	11,684	27,042	0	0	0	0	0	0	21,694	25,860	54,720	44,477	13,500	
672907	Jackson Center	0	0	0	0	333	15	11	10	10	28	10	5,050	18,015	27,960	0	2,848	
679486	Jamestown	0	0	0	300	5,405	42	0	0	0	0	0	0	0	3,637	0	0	
676164	Kingscreek	0	0	0	342	1,000	5	85	12	35	30	0	2,858	0	23,558	0	800	
669990	Korean Dayton	0	0	0	0	0	0	0	0	0	0	0	0	0	42,000	0	6,468	
667810	Lewisburg	0	0	0	20	7,313	0	0	0	0	0	0	3,490	9,399	36,425	0	9,438	
660237	Liberty	0	0	0	0	0	0	0	0	0	0	0	0	0	2,700	0	4,500	
676222	Lockington	0	0	0	0	6,370	0	0	0	0	72	48	4,040	0	18,000	0	6,000	
673148	Maplewood	0	0	0	1,307	3,789	115	0	56	82	75	100	3,870	0	18,000	0	6,000	
676288	McKendree	0	0	0	2,568	10,388	272	75	100	162	125	0	0	0	8,554	0	0	
991174	McKinley	0	0	0	0	800	0	0	0	0	0	0	0	0	25,000	0	7,300	
676302	Mechanicsburg	0	0	0	0	0	0	204	0	0	0	0	8,652	19,672	39,700	0	9,152	
653937	Medway	0	0	0	0	5,500	0	0	0	0	0	0	0	0	81,859	3,000	28,060	
660294	Miamisburg Parkview	0	0	0	0	11,875	0	835	0	0	0	0	8,675	0	35,000	3,125	15,000	
670522	Miamisburg St James	0	0	0	0	470	0	0	0	0	0	0	10,496	8,262	52,500	0	18,200	
676448	Mutual Grace	0	0	0	0	200	0	0	0	0	0	0	0	0	8,400	0	0	
660853	Nashville	0	0	0	0	0	0	0	0	0	0	0	0	0	13,000	0	0	
675912	Nation Chapel	0	0	0	0	0	0	0	0	0	0	0	0	0	32,200	0	10,899	
676461	New Carlisle First	0	0	0	0	3,311	0	0	0	0	0	0	14,865	24,570	45,957	0	7,656	
676324	New Carlisle Good Shepherd	0	0	0	0	0	0	0	0	0	0	0	0	0	9,000	0	0	
667832	New Hope Preble County	0	0	0	0	0	0	0	0	0	0	0	0	0	17,000	0	0	
676073	New Hope Shelby County	0	0	0	0	8,981	38	73	50	50	50	0	3,144	0	17,000	0	3,850	
679921	New Jasper	0	0	0	2,172	1,620	0	385	159	0	0	225	0	0	0	0	11,000	
667796	New Lebanon	0	0	0	0	45	0	0	0									

MIAMI VALLEY															
GCFA#	CHURCH	TOTAL PD TO PASTR FOR ACCTBLE REIMBURSEMENT	TOTAL PD TO PASTR FOR OTHR CASH ALLOW-ANCE	TOTAL PD IN SALARY & BENEFITS FOR DEAC-CONS	TOTAL PD IN SALARY & BENEFITS FOR DIAC MINISTER	TOTAL PD IN SALARY & BENEFITS FOR CHURCH STAFF	TOTAL AMT SPENT FOR LOCAL CHURCH EXPENSE	TOTAL AMT SPENT FOR LOCAL CHURCH OPER. EXPENSE	TOTAL CHURCH OPERATING EXPENSE	TOTAL PAID ON PRIN-CIPAL & INTEREST ON DEBT	TOTAL PAID ON CAPITAL EXPENSE	GRAND TO-TAL PAID	NO# OF HOUSE-HOLDS GIVING TO LOCAL CHURCH	AMT RECEIVED THRU PLEDGES	AMT RECEIVED FROM NON-PLEDG-ING YET IDENTIFIED
		51	52	53	54	55	56	57	57.5	58	59				
676335	Abbotsville	433	0	0	0	570	0	5,122	20,000	0	0	24,602	25	0	11,433
670998	Aldersgate Dayton	1,939	0	0	0	47,489	6,093	29,678	143,029	0	22,261	206,909	100	177,860	18,952
672485	Anna	2,826	0	0	0	11,570	13,157	37,864	79,417	34,694	13,330	143,047	0	0	79,346
669727	Ansonia	2,928	7,626	0	0	8,250	1,903	20,660	87,552	35,373	1,650	153,667	45	0	91,207
667650	Antioch	2,350	99	0	0	8,304	800	22,491	54,891	0	0	57,202	50	0	65,345
660751	Arcanum Faith	2,796	0	0	0	15,932	6,086	35,447	109,386	46,480	0	193,834	75	0	131,924
669740	Arcanum Trinity	3,000	0	0	0	1,675	450	6,678	26,803	0	17,585	49,013	20	0	43,160
659854	Beavercreek Aley	5,894	0	0	0	193,812	38,127	104,078	423,538	0	52,772	573,611	203	407,924	105,626
669705	Beavercreek St Andrew	3,790	0	0	0	88,698	12,369	88,097	269,086	57,199	59,914	461,494	76	272,572	55,013
680292	Bellbrook	2,020	0	0	0	31,628	5,803	35,862	125,524	8,258	17,868	199,997	76	103,969	69,677
660055	Belmont	50	0	0	0	97,930	4,287	80,350	253,730	0	86,840	387,882	62	127,340	54,617
675843	Bethel	800	60	0	0	0	3,721	7,196	26,901	0	2,068	37,098	32	0	28,580
672601	Botkins	3,514	0	0	0	6,075	1,049	5,740	30,378	7,806	495	50,725	29	0	37,434
660578	Bowlusville	0	0	0	0	6,700	945	12,050	36,695	0	487	46,812	16	0	34,814
669784	Bradford	600	0	0	0	1,077	0	21,547	26,824	3,330	7,325	42,159	30	28,955	0
669807	Brandt	386	0	0	0	0	386	45,401	59,373	0	0	67,060	25	0	41,500
675854	Brighton	0	0	0	0	0	100	3,400	9,500	0	0	11,787	10	0	6,000
667694	Brookville Community	2,607	0	0	0	15,750	3,132	52,053	120,042	0	0	157,408	54	128,600	11,980
669820	Brookville First	1,109	0	0	0	8,891	0	27,557	68,887	0	0	83,069	0	0	69,642
676392	Cable	1,200	0	0	0	0	0	4,500	17,700	0	5,400	33,740	40	0	54,567
669842	Camden	1,500	0	0	0	0	402	11,081	30,983	0	947	33,530	15	27,821	0
675865	Casstown	1,200	90	0	0	90	4,608	29,897	58,571	0	33,571	106,583	31	0	54,549
675887	Catawba	0	0	0	0	1,200	380	9,825	22,572	0	0	25,653	15	0	22,243
679203	Cedarville	700	0	0	0	0	1,500	17,000	46,600	0	0	48,620	13	0	17,700
669864	Centerville	3,006	0	0	0	145,872	71,319	95,833	381,779	51,724	6,459	520,214	270	352,412	105,087
669944	Christ Kettering	14,050	0	62,259	0	601,778	75,158	396,474	1,341,178	0	946,184	2,731,901	927	1,387,371	344,794
675923	Christiansburg	3,250	0	0	0	6,375	1,437	11,130	38,617	0	0	53,003	17	0	33,687
660011	Church of the Cross	2,403	0	0	0	129,207	30,234	132,342	363,186	16,892	21,314	515,795	186	249,511	134,045
667717	Clayton	0	0	0	0	1,650	2,249	17,404	37,728	0	0	42,988	24	0	35,952
669966	Community	1,738	0	0	0	32,249	2,304	30,296	109,547	0	8,102	164,121	51	115,204	21,241
991265	Covenant	1,076	0	0	0	25,244	48,114	40,705	151,205	0	0	188,546	0	0	119,980
991163	Dixon	2,000	0	0	0	10,400	1,000	43,000	100,900	400	9,244	115,719	69	0	120,000
660113	Eastmont	0	0	0	0	1,599	0	16,092	30,668	0	0	36,898	21	40,305	229
670180	Eaton	4,570	194	0	0	45,688	24,577	38,317	186,121	0	61,724	314,531	108	159,620	64,000
660795	Eldorado	1,500	0	0	0	0	707	9,149	21,236	0	16,646	45,786	36	0	20,710
679987	Eleazer	2,000	100	0	0	600	3,913	22,721	60,000	0	3,315	32,465	28	0	25,500
676062	Emery Chapel	3,266	0	0	0	6,099	2,116	27,664	87,052	0	0	106,378	36	0	92,000
667774	Englewood	4,580	0	0	0	34,002	7,817	41,728	164,404	2,633	2,501	226,119	135	0	188,117
669886	Englewood Concord	2,829	0	18,000	0	68,660	6,199	68,648	234,843	0	10,230	310,576	140	206,351	62,358
676084	Enon	5,675	0	0	0	106,813	8,582	57,586	241,106	0	8,403	324,486	140	303,456	0
660534	Evangelical Xenia	1,500	0	0	0	0	1,427	16,158	39,601	0	0	51,949	35	0	50,105
670225	Fairborn	0	0	0	0	62,905	17,407	157,092	332,581	120,857	12,765	514,852	210	265,000	185,963
660135	Fairview Dayton	1,840	0	0	0	47,376	1,507	68,539	182,262	0	45,480	283,378	90	195,950	32,604
680361	Faith Community Xenia	8,744	0	55,306	0	150,518	30,057	141,275	469,825	0	2,423	596,410	169	434,964	18,281
676814	Faith Springfield	732	0	0	0	41,268	6,847	73,604	163,470	0	0	188,057	80	0	120,521
667193	Farmersville	934	480	0	0	12,075	3,034	14,003	73,366	0	52,982	174,491	55	120	124,315
660157	First Dayton	0	0	0	0	5,500	1,275	4,356	18,956	0	0	20,587	10	0	25,664
660614	Fletcher	780	0	0	0	24,967	6,308	34,978	107,195	98,524	7,354	246,085	110	0	159,955
670260	Fort Jefferson	0	0	0	0	9,950	1,270	23,321	76,741	0	0	94,114	29	61,880	7,865
667216	Germantown	4,500	0	0	0	59,537	24,963	53,862	215,514	95,843	47,058	391,991	138	116,142	112,025
667592	Germantown State Road	800	400	0	0	0	2,836	15,572	35,208	0	1,604	43,327	25	0	29,531
660636	Ginghamsburg	18,521	0	0	0	1,592,843	138,944	45,384	2,274,240	231,234	191,512	3,927,441	2,560	2,200,426	2,678,273
670340	Gordon	4,488	0	0	0	18,037	8,119	16,513	68,696	0	23,999	113,854	55	0	79,424
670008	Grace Dayton	4,190	250	0	0	224,280	27,549	81,825	417,385	0	25,668	590,741	173	315,132	17,213
676882	Grace Springfield	2,290	0	0	0	26,295	3,379	31,605	113,630	2,814	9,025	245,015	87	0	221,307
675934	Grafton	5,000	2,500	0	0	0	2,111	7,378	47,989	0	8,776	85,084	51	0	81,977
670362	Gratis	2,400	100	0	0	630	1,524	11,791	42,443	0	0	49,204	0	0	46,320
660818	Greenville Evangelical	13,000	0	0	0	353,315	121,036	171,644	895,070	172,800	19,000	1,184,169	631	0	1,348,274
670384	Greenville First	2,643	0	0	0	48,487	5,852	41,788	156,719	0	8,814	223,274	116	144,747	57,683
676233	Hardin	3,476	0	0	0	0	1,845	10,960	30,681	0	2,985	38,826	36	0	41,870
676905	High Street	3,650	0	0	0	102,104	15,563	74,129	249,833	0	51,408	383,227	231	254,669	65,265
670167	Higher Ground	0	0	0	0	0	0	0	0	0	0	250	0	0	0
660077	Hope Centerville	4,040	4,137	0	0	106,850	37,542	133,541	398,807	0	21,726	530,497	164	268,318	248,914
672907	Hope Center	720	100	0	0	12,136	2,561	30,083	76,408	11,469	31,335	161,593	60	0	93,625
679486	Jamestown	0	0	0	0	7,480	5,994	32,600	49,711	5,616	38,601	108,675	65	0	63,494
676164	Kingscreek	4,000	2,000	0	0	0	2,000	23,860	56,218	0	5,328	79,219	65	0	80,247
669990	Korean Dayton	5,000	0	0	0	25,000	10,000	30,000	118,468	0	40,000	183,444	62	0	242,500
667810	Lewisburg	927	0	0	0	16,020	9,543	37,361	109,714	111,188	9,000	250,144	124	40,210	108,605
660237	Liberty	0	0	0	0	414	431	11,334	19,379	0	0	20,138	12	0	23,005
676222	Lockington	0	30	0	0	2,485	7,763	26,157	60,435	38,127	3,000	125,126	50	0	102,888
673148	Maplewood	753	0	0	0	9,950	788	9,353	44,844	5,852	8,362	78,037	0	0	67,644
676288	McKendree	0	0	0	0	0	2,400	30,159	41,113	0	3,813	66,633	43	0	48,426
991174	McKinley	1,000	500	0	0	25,787	10,000	42,747	112,334	2,120	0	123,945	91	0	143,304
676302	Mechanicsburg	1,102	0	0	0	13,604	2,000	42,230	107,788	0	15,000	155,584	108	82,496	40,751
653937	Medway	7,215	0	0	0	160,263	38,612	63,136	382,145	85,611	0	543,853	442	0	562,402
660294	Miamisburg Parkview	2,458	3,967	0	0	87,108	10,250	55,309	212,217	84,851	6,363	332,373	136	149,981	160,377
670522	Miamisburg St James	1,400	3,341	0	0	62,603	12,251	121,404	271,699	65,330	0	394,123	180	197,803	53,748
676448	Mutual Grace	0	0	0	0	0	665	7,730	16,795	0	16,930	36,770	22	0	16,800
660853	Nashville	240	0	0	0	0	0	5,231	18,471	0	0	19,070	16	0	16,522
675912	Nation Chapel	1,880	0	0	0	1,920	2,739	9,520	59,158	72,000	0</				

		MIAMI VALLEY														
GCFA#	CHURCH	AMOUNT RECEIVED FROM UN-IDENTIFIED GIVERS	AMOUNT RECEIVED FROM INTEREST & DIVIDENDS	AMOUNT RECEIVED FROM SALE OF CHURCH ASSETS	AMOUNT RECEIVED FROM BUILDING USAGE	AMOUNT RECEIVED FROM FUND RAISERS & OTHER	TOTAL IN-COME FOR ANNUAL BUDGET	CAPITAL CAM-PAIGN	MEMO-RIALS, ENDOW-MENTS & BEQUESTS	OTHER SOURCES & PROJ-ECTS	AMOUNT RECEIVED FOR DIRECT GIVING	TOTAL INCOME RECEIVED FOR DES-IGNATED CAUSES	EQUI-TABLE COMP. RECEIVED BY LOCAL CHURCH	ADVANCE SPECIAL & APPORT RECD BY LOCAL CHURCH	OTHER GRANTS & SUPPORT FROM OTHER SOURCES	TOTAL INCOME RECEIVED FROM UM & OTHER SOURCES
		62C	62D	62E	62F	62G	62	63A	63B	63C	63D	63	64A	64B	64C	64
676335	Abbotsville	6,540	2	0	340	6,414	24,729	0	0	0	0	0	0	0	0	0
670998	Aldersgate Dayton	3,062	9	0	4,883	0	204,766	0	755	0	7,265	8,020	4,170	0	963	5,133
672485	Anna	3,376	108	0	0	10,376	93,206	13,214	18,603	0	0	31,817	0	0	0	0
669727	Ansonia	6,839	850	0	5,000	1,950	105,846	51,528	11,787	0	307	63,622	0	0	0	0
667650	Antioch	2,723	0	0	0	0	68,068	0	0	0	0	0	0	0	0	0
660751	Arcanum Faith	6,764	18	67,853	815	4,780	212,154	0	600	35,117	2,421	38,138	0	4,000	4,024	8,024
669740	Arcanum Trinity	4,305	6	0	6,600	0	54,071	0	450	100	0	550	0	0	0	0
659854	Beavercreek Aley	5,666	5,335	0	30,459	0	555,010	136,992	1,505	55,255	2,150	195,902	0	0	0	0
669705	Beavercreek St Andrew	4,552	0	0	169	803	333,109	78,905	798	0	5,990	90,482	0	0	0	0
680292	Bellbrook	3,691	0	0	10,371	1,048	188,756	9,906	1,300	1,953	23,961	37,120	0	0	0	0
660055	Belmont	4,451	104,214	537	8,129	2,644	301,932	0	789	0	220	1,009	0	0	25,365	25,365
675843	Bethel	7,783	19	0	100	3,297	39,779	0	20	647	1,849	2,516	0	0	0	0
672601	Botkins	11,236	28	300	4,035	2,129	55,162	0	120	0	0	120	0	0	0	0
660578	Bowlingville	7,644	0	0	180	0	42,638	0	470	0	0	470	0	0	6,450	6,450
669784	Bradford	5,663	0	0	0	1,000	35,618	5,000	500	6,282	2,725	14,507	0	0	0	0
669807	Brandt	0	0	0	17,498	0	58,548	0	0	0	0	0	0	0	0	0
675854	Brighton	0	0	0	0	0	6,000	0	0	0	0	0	0	0	0	0
667694	Brookville Community	5,320	4,345	0	200	0	150,445	860	4,109	0	1,148	6,117	0	0	0	0
669820	Brookville First	1,750	4	0	570	0	71,786	2,939	0	0	0	2,939	0	5,000	0	5,000
676392	Cable	7,650	0	100	500	0	62,817	0	0	0	0	0	0	0	0	0
669842	Camden	0	1,578	0	0	2,042	31,441	0	1,718	0	0	1,718	0	0	0	0
675865	Casstown	4,696	2,114	0	50	2,071	63,480	0	259,645	1,164	925	261,734	0	0	0	0
675887	Catawba	1,044	0	0	0	10,790	34,077	0	0	0	0	0	2,917	0	0	2,917
679203	Cedarville	415	0	0	0	0	18,115	0	0	0	0	0	0	0	0	0
669864	Centerville	18,132	0	0	0	1,340	476,971	0	6,555	0	21,890	28,445	0	0	0	0
669944	Christ Kettering	19,429	167	0	14,627	0	1,766,388	946,184	13,703	0	29,706	989,593	0	0	0	0
675923	Christiansburg	11,430	3,453	0	712	12,916	62,198	0	0	0	0	0	0	0	0	0
660011	Church of the Cross	1,761	0	0	813	0	386,130	11,766	3,159	0	14,517	29,442	0	0	0	0
667717	Clayton	1,495	1,647	0	0	0	39,094	0	0	0	0	0	0	0	0	0
669966	Community	2,801	390	0	1,840	7,807	149,283	9,591	755	0	2,668	13,014	10,002	0	0	10,002
991265	Covenant	3,812	88	0	0	42,417	166,297	0	0	0	12,752	12,752	0	0	0	0
991163	Dixon	0	0	0	500	0	120,500	0	0	0	0	0	0	0	0	0
660113	Eastmont	1,543	0	0	855	0	42,932	0	0	0	0	0	0	0	0	0
670180	Eaton	5,000	0	0	11,682	0	240,302	104,329	11,472	0	1,721	117,522	0	0	0	0
660795	Eldorado	12,503	17	0	5,550	1,250	40,030	0	450	200	0	650	0	0	0	0
679987	Eleazer	5,011	911	0	0	1,150	32,572	0	175	0	0	175	0	0	0	0
676062	Emery Chapel	8,000	54	0	7,800	0	107,854	0	2,000	0	0	2,000	0	0	0	0
667774	Englewood	6,234	0	0	7,750	8,699	210,800	7,843	2,246	0	8,767	18,856	0	0	0	0
669886	Englewood Concord	5,967	0	0	18,023	0	292,699	0	0	0	1,937	1,937	0	0	0	0
676084	Enon	2,536	0	0	450	0	306,442	2,354	1,045	0	414	3,813	0	0	0	0
660534	Evangelical Xenia	7,247	1	0	0	0	57,353	0	150	0	0	150	0	0	0	0
670225	Fairborn	10,169	0	0	9,473	3,269	473,874	39,419	0	0	2,550	41,969	0	0	0	0
660135	Fairview Dayton	1,839	0	0	0	0	230,393	17,525	42,265	0	23,992	83,782	0	0	0	0
680361	Faith Community Xenia	9,217	9,000	0	12,600	1,238	485,300	0	1,424	1,059	3,500	5,983	0	0	0	0
676814	Faith Springfield	1,690	0	0	110,114	33,429	265,754	0	48,000	0	1,295	49,295	0	0	0	0
667193	Farmersville	0	49	0	50	48,000	172,534	48,000	4,550	0	0	52,550	0	0	0	0
660157	First Dayton	304	10	0	0	0	25,978	0	0	0	0	0	0	0	0	0
660614	Fletcher	8,241	0	0	0	0	168,196	62,474	2,900	7,000	0	72,374	0	0	0	0
670260	Fort Jefferson	6,304	258	0	7,225	5,006	88,538	0	0	0	0	0	6,000	0	0	6,000
667216	Germantown	3,589	658	2	512	19,713	252,641	92,213	3,900	12,109	920	109,142	0	0	0	0
667592	Germantown State Road	2,922	15	0	6,890	2,837	42,195	100	725	2,265	0	3,090	0	0	0	0
660636	Ginghamsburg	223,920	0	4,000	95,994	0	5,202,613	191,249	0	0	541,673	732,922	0	0	42,000	42,000
670340	Gordon	4,689	21	0	0	2,896	87,030	5,353	1,760	2,500	0	9,613	0	0	0	0
670008	Grace Dayton	3,045	12,034	0	60,180	60,000	467,604	0	200	0	0	200	0	0	2,089	2,089
676882	Grace Springfield	6,254	205	0	0	2,458	230,224	61,010	415	0	37	61,462	0	0	0	0
675934	Grafton	20,975	586	0	0	9,836	113,374	143,394	375	0	0	143,769	0	0	0	0
670362	Gratis	8,418	22	0	0	0	54,760	0	0	0	0	54,760	0	0	0	0
660818	Greenville Evangelical	67,295	1,274	0	4,981	0	1,421,824	0	272	0	9,697	9,969	0	0	0	0
670384	Greenville First	4,090	0	0	2,315	816	209,651	1,962	11,335	9,513	3,330	26,140	0	0	0	0
676233	Hardin	0	20	0	0	0	41,890	0	2,012	0	0	2,012	0	0	0	0
676905	High Street	4,915	49	0	435	4,917	330,250	0	1,925	0	19,658	21,583	0	0	14,000	14,000
670167	Higher Ground	0	0	0	0	0	0	0	0	0	0	0	0	0	0	0
660077	Hope Centerville	4,835	0	0	3,080	0	525,147	0	2,370	0	38,498	40,868	0	0	0	0
672907	Jackson Center	18,345	0	0	10,919	3,060	125,949	5,685	20	0	0	5,705	0	0	0	0
679486	Jamestown	4,662	123	0	0	1,121	69,400	0	35	16,390	0	16,425	0	0	0	0
676164	Kingscreek	804	84	0	0	0	81,135	0	465	0	250	715	0	0	0	0
669990	Korean Dayton	4,500	0	0	0	0	247,000	0	0	11,000	0	11,000	0	0	0	0
667810	Lewisburg	4,313	0	0	5,030	10,985	169,143	29,081	955	21,669	1,355	53,060	0	0	0	0
660237	Liberty	5,866	0	0	200	0	29,071	0	345	0	0	345	0	0	0	0
676222	Lockington	5,361	0	0	525	12,749	121,523	0	0	0	756	756	0	0	9,000	9,000
673148	Maplewood	0	0	0	863	68,507	4,106	345	0	1,083	5,534	0	0	0	0	0
676288	McKendree	16,142	0	0	0	0	64,568	3,813	0	0	434	4,247	0	0	0	0
991174	McKinley	7,000	0	0	0	0	150,304	0	500	0	2,130	2,630	0	0	0	0
676302	Mechanicsburg	2,880	0	0	0	1,574	127,701	0	25,560	0	700	26,260	0	0	0	0
653937	Medway	71,659	466	12,704	0	3,037	650,268	35,480	0	6,898	0	42,378	0	12,500	4,769	17,269
660294	Miamisburg Parkway	7,248	130	0	450	4,023	322,209	0	1,274	7,411	8,847	17,532	0	0	0	0
670522	Miamisburg St James	0	0	0	41,800	0	293,351	0	8,159	0	4,449	12,608	0	0	0	0
676448	Mutual Grace	4,200	488	0	0	0	21,488	0	0	0	0	0	0	0	0	0
660853	Nashville	18	0	0	0	0	16,540	0	0	0	0	0	0	0	350	350
675912	Nation Chapel	2,023	1	0	0	0	83,704	0	1,600	0	13,700	15,300	5,001	0	0	5,001
676461	New Carlisle First	4,055	0	0	4,380	18,209	204,002	0	0	0	0	0	0	0	0	0
676324	New Carlisle Good Shepherd	0	0	0	0	2,709	20,816	0	0	0	0	0	0	0	0	0
667832	New Hope Preble County	8,846	200	0	3,575	0	69,405	0	990	4,288	0	5,278	0	0	0	0
676073	New Hope Shelby County	3,660	0	0	100	230	82,767	48,813	94	0	450	49,357	0	0	0	0
679921	New Jasper	800	155	0												

MIAMI VALLEY																
GCFA#	CHURCH	PASTOR	TOTAL MEMBRS	REC'D ON PROF OF FAITH	RESTOR -ED BY AFFIR-MATION	CORRCT PREVS YRS ERRORS BY ADDI-TION	REC'D FROM OTHER UMC	REC'D FROM OTHER DENOM	RMVD BY CHARGE CONF	WITH DRAWN	CORRCT PREVS YRS ERRORS BY SUBT-RACT	RMVD TRNSFR TO OTHER UMC	RMVD TRNSFR TO OTHER DENOM	RMVD BY DEATH	TOTAL MEMBER SHIP END OF YEAR	AVG ATTEND AT ALL WEEKLY WORSHIP SERVICE
			1	2A	2B	2C	3	4	5A	5B	5C	6	7	8	9	10
670681	Pittsburg Grace	Angela Meeks	208	0	0	0	2	6	0	4	0	2	2	1	207	77
680064	Port William	Charles Tabor	51	0	0	0	0	0	0	0	0	0	0	0	51	21
667876	Potsdam	Pam Hitchcock	61	2	0	0	1	0	1	0	0	0	0	1	62	32
661185	Pymont	John Monroe	47	0	0	0	0	0	0	0	0	0	0	0	47	37
660396	Residence Park	Darryl Williams	58	0	0	0	0	0	0	0	0	58	0	0	0	0
680270	Richland-Crumley	Steve Collett	17	0	0	0	0	0	0	0	0	0	0	0	17	24
660716	Rosewood	James Leighty	132	0	0	0	0	0	0	0	0	0	0	0	132	72
670726	Rossburg	Mitchell Arnold	58	0	0	0	0	0	0	0	0	0	0	1	57	32
656190	Russell Road	Fredrick Gillenwater	210	8	0	0	0	0	0	12	0	5	0	2	199	280
676927	Saint Mark Springfield	Merrill Mellott	84	0	0	0	0	0	28	0	11	0	0	0	45	30
676780	Saint Paris	David Kepple	179	1	0	0	1	0	0	0	0	0	1	11	169	72
679998	Sharon	Sharon	52	2	0	0	0	0	1	0	1	2	0	4	46	25
676803	Sidney First	David Chivington	1,038	14	0	0	0	0	0	0	256	1	2	22	771	547
676825	South Charleston	Jeffrey Smalley	168	4	0	0	0	0	0	0	0	0	0	8	164	63
670101	South Park	Thomas Miller	136	2	0	0	0	0	8	7	0	27	1	5	90	50
675876	South Vienna Fed	Scott Griswold	65	3	0	0	0	2	0	0	0	0	0	1	69	62
660410	Southern Hills	George Brewer	107	0	0	0	0	0	0	0	26	2	0	1	78	57
680246	Spring Valley	Darlene Hensley	119	0	0	0	0	0	0	0	0	0	0	0	119	47
670087	St Paul Dayton	Stephen Gill	84	11	1	1	2	0	0	0	0	1	0	5	93	90
670065	Stillwater Dayton	Jon Ferguson	269	12	3	0	0	0	0	0	1	0	0	2	281	433
670236	Sugar Valley	Gerald Sadai	119	2	0	0	0	0	0	0	0	0	0	1	120	58
660432	Sulphur Grove	Barry Baughman	521	4	0	0	9	0	30	12	0	3	0	13	476	350
676984	Terre Haute	Barbara Jean Pope	183	0	0	0	0	0	0	0	0	0	0	3	180	65
677000	Tipp City	Daniel Glover	369	8	1	11	3	0	1	1	0	0	0	9	381	242
677044	Troy First	David Leckrone	740	2	0	0	4	0	0	3	0	2	0	16	725	400
991301	Troy Richards Chapel	David Richey	44	2	0	0	0	0	0	0	0	0	0	0	46	150
680257	Union	Jonathan Morris	42	0	0	0	0	0	0	0	0	0	0	1	41	33
670817	Union	Jeffrey Blair	122	2	0	0	0	0	0	0	0	0	0	4	120	70
670750	Union City Community	Mitchell Arnold	56	0	0	0	0	0	0	0	0	0	0	0	56	40
660911	Union City Evangelical	John Hannan	34	0	0	0	0	0	0	0	0	0	0	0	34	61
677066	Urbana	James Lillibridge	322	4	0	22	1	0	14	3	1	1	0	8	322	186
675980	Urbana Concord	Sherri Blackwell	181	0	0	1	0	0	0	0	0	0	0	1	181	60
660498	Vandalia	Michael Malcosky	236	6	0	0	7	0	5	2	0	2	0	11	229	155
670863	Verona	Don Guthell	59	0	0	0	0	0	0	0	0	0	0	0	59	53
670885	Versailles	Charles MacKeen	28	0	0	0	0	0	0	0	0	0	0	2	26	26
660933	Wares Chapel	Laura Thie	153	4	0	0	0	0	7	0	6	0	0	2	142	79
670943	Webster	David Wilson	108	11	0	0	2	0	0	0	0	0	0	3	118	65
670965	West Carrollton Meml	John Guliano	197	1	0	0	1	0	0	0	0	0	0	6	193	95
667637	West Elkton	Sandra Apgar	81	8	0	0	0	0	0	0	0	0	0	1	88	58
660977	West Manchester	Terry Campbell	50	0	0	0	0	0	0	0	0	0	0	2	48	27
677146	West Milton	Robbie Scott	214	5	2	0	4	0	6	1	0	2	0	2	214	180
677168	Westville	Charles Glover	184	0	0	0	0	0	0	0	0	0	5	7	172	79
677181	Yellow Springs	Ricky Jones	87	7	0	0	0	0	0	0	0	0	0	2	92	74
679896	Zoar Greene County		14	0	0	0	2	0	0	0	0	0	1	2	13	15
	Curr		25,550	463	27	207	159	89	490	253	520	285	78	511	24,358	19,764
	Prev		26,836	590	38	38	187	127	509	498	507	173	88	491	25,550	20,572
	Increase/Decrease ()		(1,286)	(127)	(11)	169	(28)	(38)	(19)	(245)	13	112	(10)	20	(1,192)	(808)

		MIAMI VALLEY																			
GCFA#	CHURCH	# OF PEOPLE BAPTIZED (0-12 YRS)	# OF PEOPLE BAPTIZED (13 & OLDER)	BAPTIZED MEMBRS WHO ARE NOT PROF MEMBRS	# OF OTHER CONSTITUENTS	TOTAL ENROLLMENT CLASS	# OF CHILDREN IN ALL GROUPS	# OF YOUTH IN ALL GROUPS	# OF YOUNG ADULTS IN ALL GROUPS	# OF OTHER ADULTS IN ALL GROUPS	TOTAL # IN CHRISTIAN FOR-MATION GROUPS	AVG ATTEND SUNDAY CHURCH SCHOOL	# OF PARTI-CIPANTS IN VBS	# OF ONGOING CLASS FOR LRNG IN SUN SCH	# OF ONGOING CLASSES OTHER THAN SUN SCH	# SHORT TERM CLASS-ES OR GRPS	UMM MMBERS	AMT PAID TO PR-JECTS (UMM)	UMW MMBERS		
		11A	11B	12	13	14	15	16	17	18	19	20	21	22	23	24	25A	25B	26A		
670681	Pittsburg Grace	1	1	2	0	0	10	0	0	10	20	14	15	2	2	1	0	0	14		
680064	Port William	0	0	0	0	0	0	0	0	0	0	16	0	0	0	0	0	0	0		
667876	Potsdam	8	3	16	8	0	7	1	3	8	19	5	17	2	1	1	0	0	0		
661185	Pyrrmont	0	0	0	0	0	0	0	0	0	0	0	0	0	0	0	0	0	0		
660396	Residence Park	0	0	0	0	0	0	0	0	0	0	0	0	0	0	0	0	0	0		
680270	Richland-Crumley	0	0	0	0	0	0	0	0	6	6	0	0	0	0	0	0	0	0		
660716	Rosewood	0	0	0	0	0	40	7	10	25	82	7	0	0	0	0	0	0	0		
670726	Rossburg	0	0	0	0	0	8	0	0	13	21	12	0	0	0	0	0	0	0		
656190	Russell Road	5	19	21	0	0	69	31	9	130	239	61	85	6	9	4	0	0	0		
676927	Saint Mark Springfield	0	0	0	5	0	9	0	0	0	9	4	0	0	3	0	0	0	12		
676780	Saint Paris	1	0	13	77	2	13	11	0	16	40	15	6	4	2	2	0	0	43		
679998	Sharon	4	0	4	0	0	6	0	0	8	14	8	0	2	0	0	5	0	13		
676803	Sidney First	9	7	0	121	14	415	82	16	427	940	142	210	17	34	15	0	0	0		
676825	South Charleston	1	0	14	13	4	36	4	12	10	62	14	65	6	3	2	0	0	6		
670101	South Park	1	0	4	22	0	6	17	4	22	49	20	0	2	6	1	0	0	53		
675876	South Vienna Fed	2	3	2	10	5	17	3	3	46	69	12	50	2	3	2	0	0	0		
660410	Southern Hills	0	0	0	47	0	14	5	2	15	36	18	25	3	1	2	0	0	0		
680246	Spring Valley	0	0	0	0	0	0	0	0	0	5	0	0	0	0	0	0	0	0		
670087	St Paul Dayton	3	3	20	200	6	33	0	0	22	55	7	8	1	3	1	0	0	21		
670065	Stillwater Dayton	5	18	95	764	0	215	46	11	106	378	86	125	25	67	4	0	0	0		
670236	Sugar Valley	0	0	0	42	0	7	3	0	27	37	12	0	2	1	0	0	0	43		
660432	Sulphur Grove	0	0	95	180	0	64	45	35	172	316	35	125	4	14	4	0	0	116		
676984	Terre Haute	2	0	30	40	0	47	8	4	90	149	30	44	5	1	6	0	0	36		
677000	Tipp City	18	3	19	326	0	43	38	0	287	368	74	60	8	17	17	30	763	100		
677044	Troy First	7	2	0	350	0	181	114	0	125	420	85	90	12	6	2	0	0	60		
991301	Troy Richards Chapel	0	0	0	40	0	0	0	0	10	10	20	0	2	1	0	0	0	0		
680257	Union	0	0	0	0	0	0	0	0	0	0	0	0	0	0	0	0	0	0		
670817	Union	3	0	0	39	0	4	11	2	0	17	18	0	2	2	2	0	0	16		
670750	Union City Community	0	0	0	0	0	0	0	0	0	5	0	0	0	0	0	0	0	0		
660911	Union City Evangelical	0	0	0	0	0	53	39	0	25	117	10	0	0	0	0	0	0	0		
677066	Urbana	2	15	52	40	0	179	100	25	160	464	85	90	8	15	10	0	0	68		
675980	Urbana Concord	0	0	7	7	3	5	6	0	20	31	16	0	4	2	1	0	0	0		
660498	Vandalia	1	2	0	65	0	6	7	3	36	52	30	48	3	2	1	18	0	46		
670863	Verona	0	0	0	0	0	6	2	1	23	32	25	0	2	1	0	0	0	16		
670885	Versailles	0	0	0	14	0	20	5	1	14	40	10	0	2	1	1	0	0	15		
660933	Wares Chapel	2	0	1	26	4	23	11	1	43	78	42	55	8	5	2	0	0	9		
670943	Webster	3	1	17	27	7	25	17	10	20	72	25	63	5	1	1	3	0	25		
670965	West Carrollton Meml	0	0	15	26	0	21	8	4	40	73	28	0	4	0	0	0	0	15		
667637	West Elkton	2	1	2	14	8	22	14	3	18	57	23	39	8	2	1	7	0	16		
660977	West Manchester	0	0	0	0	0	0	0	0	7	7	0	0	0	0	0	0	0	0		
677146	West Milton	1	3	34	131	0	24	36	29	86	175	78	30	10	5	2	0	0	0		
677168	Westville	0	0	0	50	7	4	15	10	40	69	25	13	6	4	2	48	1,218	67		
677181	Yellow Springs	0	0	0	0	0	15	4	0	29	48	20	0	4	3	0	12	1,800	18		
679896	Zoar Greene County	2	0	2	12	0	3	3	0	8	14	11	0	3	0	1	0	0	0		
	Curr	344	323	2,356	12,453	199	7,147	2,855	813	8,981	19,796	5,100	5,615	744	869	679	436	22,472	2,583		
	Prev	359	341	2,487	13,312	263	7,447	2,786	896	9,306	20,435	5,251	6,337	779	873	661	447	22,570	2,752		
	Increase/Decrease ()	(15)	(18)	(131)	(859)	(64)	(300)	69	(83)	(325)	(639)	(151)	(722)	(35)	(4)	18	(11)	(98)	(169)		

MIAMI VALLEY																
GCFA#	CHURCH	AMT PAID TO PROJECTS (UMW)	# OF VIM TEAMS FROM THIS CHURCH	# OF CHURCH MBR'S ON VIM TEAMS	# OF PERSONS ENGAGED IN MISSION	# PRSNS SRVED BY MIN FOR DAY-CRE & OR EDU	# PRSNS SERVED BY MIN FOR OUT-RECH & JUSTICE	VALUE OF CHURCH LAND BUILDINGS	VALUE OF OTHER CHURCH-OWNED ASSETS	DEBT SECURED BY CHURCH ASSETS	OTHER DEBT	TOTAL AMT APPORT TO LOCAL CHURCH CONF	TOTAL AMT APPORT PAID BY CHURCH CONF	TOTAL AMT APPORT TO LOCAL CHURCH DISTRICT	TOTAL AMT APPORT PAID BY CHURCH DISTRICT	GENERAL ADVANCE SPE-CIALS
		26B	27A	27B	28	29	30	31	32	33	34	35A	35B	36A	36B	37
670681	Pittsburg Grace	0	0	0	32	0	35	430,000	41,600	0	0	19,627	175	4,151	175	0
680064	Port William	0	0	0	0	0	0	206,490	23,000	0	0	4,445	0	940	531	0
667876	Potsdam	0	0	0	10	0	62	537,000	85,600	0	0	6,461	6,461	1,366	1,366	0
661185	Pyrrmont	0	0	0	0	0	0	265,000	94,910	0	0	6,764	0	1,430	0	0
660396	Residence Park	0	0	0	0	0	0	0	0	0	0	0	0	0	0	0
680270	Richland-Crumley	0	0	0	0	0	0	260,000	13,500	0	0	1,730	850	366	182	0
660716	Rosewood	0	0	0	3	30	30	94,000	31,498	0	0	11,458	11,458	2,423	2,423	1,183
670726	Rossburg	0	0	0	0	0	0	285,800	0	0	0	5,833	2,143	1,233	1,233	0
656190	Russell Road	0	0	0	143	6	6	2,115	883,500	136,452	227,500	32,209	21,474	6,811	6,811	0
676927	Saint Mark Springfield	1,162	0	0	0	0	0	5,044	134,000	147,861	0	5,738	5,738	1,213	1,213	0
676780	Saint Paris	100	0	0	40	0	3,058	2,000,000	90,428	0	0	14,915	14,915	3,154	3,154	0
679998	Sharon	0	0	0	0	0	0	200,480	272,885	0	0	4,845	4,845	1,024	1,024	0
676803	Sidney First	0	0	0	0	18	1,576	7,425,153	0	0	0	89,950	89,950	19,022	19,022	3,000
676825	South Charleston	2,460	0	0	12	0	50	1,775,000	122,878	0	0	12,350	12,350	2,612	2,612	1,365
670101	South Park	0	1	18	80	0	700	750,000	5,000	0	0	20,443	7,677	4,323	4,323	0
675876	South Vienna Fed	0	0	0	0	35	81	1,717,783	164,732	158,980	0	8,741	754	1,848	1,634	0
660410	Southern Hills	0	0	0	15	0	200	780,000	118,000	0	22,500	11,743	2,405	2,483	400	0
680246	Spring Valley	0	0	0	0	0	0	595,000	0	0	0	10,204	1,101	2,158	2,158	0
670087	St Paul Dayton	270	0	0	1	50	2,000	1,795,800	136,200	0	0	8,986	8,986	1,900	1,900	187
670065	Stillwater Dayton	0	0	19	250	55	904	4,500,000	27,875	910,869	0	68,513	45,510	14,490	14,490	0
670236	Sugar Valley	0	0	0	22	0	0	625,000	116,800	119,000	0	10,239	5,100	2,166	2,166	0
660432	Sulphur Grove	12,041	0	0	352	301	5,342	3,307,500	116,473	720,405	0	73,037	28,435	15,445	8,129	16,048
676984	Terre Haute	5,528	0	0	0	0	0	3,895	492,850	184,338	0	14,953	8,117	3,162	3,162	0
677000	Tipp City	8,830	0	0	38	96	5,300	6,000,000	1,000,000	0	250,000	63,213	63,213	13,367	13,367	0
677044	Troy First	4,865	0	0	69	69	35,606	1,905,005	1,077,501	354,510	0	98,660	98,660	20,653	20,653	600
991301	Troy Richards Chapel	0	0	0	10	0	8,591	1,007,912	160,571	0	0	11,267	0	2,383	0	0
680257	Union	0	0	0	0	0	0	197,000	46,360	0	0	3,667	3,667	775	775	225
670817	Union	6,000	0	0	60	0	0	1,400,000	0	390,000	0	9,500	7,391	2,008	2,008	0
670750	Union City Community	0	0	0	0	0	0	100,000	0	0	0	8,930	8,930	1,888	1,888	0
660911	Union City Evangelical	0	0	0	0	0	0	1,640,000	51,560	0	0	10,278	0	2,174	2,174	0
677066	Urbana	200	0	0	263	210	1,645	4,842,526	710,226	154,660	0	47,164	23,582	9,972	9,972	116
675980	Urbana Concord	0	0	0	0	0	0	337	1,943,660	150,000	0	16,436	16,436	3,476	3,476	0
660498	Vandalia	0	0	0	8	0	8	1,305,090	150,000	66,617	0	31,845	31,845	6,734	6,734	115
670863	Verona	2,193	0	0	8	0	12	270,000	5,500	0	0	6,992	6,992	1,478	1,478	0
670885	Versailles	1,000	0	0	25	0	1,150	50,000	45,860	0	0	3,667	1,225	775	260	0
660933	Wares Chapel	700	0	1	58	0	430	351,000	21,264	0	0	12,673	12,673	2,680	2,680	0
670943	Webster	764	0	0	12	0	350	275,000	124,000	0	0	7,887	7,887	1,667	1,667	0
670965	West Carrollton Mernl	1,475	0	0	5	0	0	3,009,000	305,000	0	0	20,841	20,841	4,408	4,408	2,919
667637	West Elkton	1,700	0	0	0	15	35	405,500	20,283	94,611	0	8,474	8,474	1,792	1,792	0
660977	West Manchester	0	0	0	0	0	0	100,450	5,300	0	0	3,780	3,780	799	799	0
677146	West Milton	0	1	22	94	15	88	2,180,000	35,000	0	0	27,208	27,208	5,753	5,753	1,850
677168	Westville	4,639	0	0	30	0	250	524,320	54,283	0	0	18,202	18,202	3,849	3,849	0
677181	Yellow Springs	400	0	0	25	0	120	2,800,000	200,000	0	0	13,925	13,925	2,945	2,945	885
679896	Zoar Greene County	0	0	0	0	0	0	49,900	0	0	0	1,919	1,919	406	406	0
	Curr	214,380	16	188	7,208	7,538	558,489	250,419,407	25,829,669	13,045,639	654,281	3,158,712	2,269,211	667,125	586,028	141,581
	Prev	209,276	20	139	11,036	9,858	565,921	249,958,195	25,064,146	14,724,826	501,604	3,249,114	2,455,578	679,772	592,434	218,196
	Increase/Decrease ()	5,104	(4)	49	(3,828)	(2,320)	(7,432)	461,212	765,523	(1,679,187)	152,677	(90,402)	(186,367)	(12,647)	(6,406)	(76,615)

MIAMI VALLEY																	
GCFA#	CHURCH	WORLD	WOC	YOUTH	TOTAL	TOTAL	HUMAN	ONE	PEACE	NATIVE	WORLD	UM	TOTAL	TOTAL	TOTAL	TOTAL	
		SERVICE	ADVANCE	SERVICE	GIVEN	GIVEN	RELATIONS	GREAT	WITH	AMERI-	COM-	STUDENT	PAID	PAID	PAID	PAID	PAID
		SPECIALS	SPECIALS	FUND	TO UM	TO NON-UM	SUNDAY	HOUR OF	JUSTICE	CAN MIN-	MUNION	DAY	FOR	FOR	FOR	FOR	
		38	39	40	43	44	45A	SHAR-	SUNDAY	MIN-	SUNDAY	45F	DIRECT	DIRECT	BASE	BASE	
					CAUSES	CAUSES		ING	SUNDAY	ISTRIES		PENSION	BILLED	COMP TO	COMP TO	COMP TO	
										SUNDAY			HEATH	PASTOR	PASTOR(S)	PASTOR(S)	UTILITIES
													INSUR				
670681	Pittsburg Grace	0	0	0	170	2,050	0	0	0	0	0	0	9,100	10,220	43,800	0	3,600
680064	Port William	0	0	0	0	0	0	0	0	0	0	0	0	0	0	0	9,333
667876	Potsdam	0	0	0	1,275	1,695	38	55	50	53	65	20	1,200	0	13,000	0	0
661185	Pymont	0	0	0	0	0	0	0	0	0	0	0	0	0	21,000	0	370
660396	Residence Park	0	0	0	0	0	0	0	0	0	0	0	0	0	0	0	0
680270	Richland-Crumley	0	0	0	0	0	0	0	0	0	0	0	0	0	0	0	9,960
660716	Rosewood	0	0	0	0	0	0	0	0	0	0	0	0	0	26,000	0	8,000
670726	Rossburg	0	0	0	0	300	0	0	0	0	0	0	6,423	0	10,000	0	8,000
656190	Russell Road	0	0	0	0	9,868	0	0	0	0	0	0	13,269	7,323	55,000	0	24,800
676927	Saint Mark Springfield	0	0	0	0	1,600	0	0	0	0	0	0	0	0	13,000	0	0
676780	Saint Paris	0	0	0	0	1,104	0	0	0	0	0	0	9,050	19,980	41,352	0	6,440
679998	Sharon	0	0	0	0	0	0	258	0	0	0	0	567	2,295	5,840	0	1,838
676803	Sidney First	0	0	0	0	35,150	0	0	0	0	0	0	24,181	0	64,000	61,379	22,440
676825	South Charleston	0	0	0	0	4,564	0	435	0	0	0	214	5,852	11,729	21,585	0	2,358
670101	South Park	0	0	0	5,000	0	0	0	0	0	0	0	7,151	19,980	39,700	0	0
675876	South Vienna Fed	0	0	0	0	0	0	83	0	0	0	0	0	0	18,500	5,000	14,280
660410	Southern Hills	0	0	0	0	1,075	0	0	0	0	0	0	6,400	0	29,175	0	6,000
680246	Spring Valley	0	0	0	0	0	0	0	0	0	0	0	0	0	4,560	0	10,440
670087	St Paul Dayton	0	100	0	512	0	48	182	26	25	108	88	0	0	13,000	0	15,000
670065	Stillwater Dayton	0	0	0	3,000	9,500	0	0	0	0	0	0	23,356	25,020	57,000	45,741	39,500
670236	Sugar Valley	0	0	0	0	0	0	0	0	0	0	0	4,548	0	19,000	0	6,000
660432	Sulphur Grove	0	0	0	2,750	6,449	50	50	50	100	479	50	14,661	14,985	59,799	57,361	18,596
676984	Terre Haute	0	0	0	0	0	30	65	17	30	19	5	8,610	13,122	39,700	0	0
677000	Tipp City	0	0	0	0	8,796	0	0	0	0	0	0	21,843	26,965	59,605	40,352	35,342
677044	Troy First	0	0	0	0	85,160	180	180	40	510	0	70	16,390	0	73,000	25,400	19,500
991301	Troy Richards Chapel	0	0	0	0	0	0	0	0	0	0	0	4,788	0	33,100	0	12,000
680257	Union	0	0	0	200	1,800	0	0	0	0	34	0	3,200	0	18,900	0	4,700
670817	Union	0	0	0	1,000	500	0	0	0	0	0	0	0	0	23,730	0	16,000
670750	Union City Community	0	0	0	0	0	0	0	0	0	0	0	0	0	20,400	0	3,000
660911	Union City Evangelical	0	0	0	0	14,773	0	0	0	0	0	0	3,480	0	23,000	0	4,263
677066	Urbana	0	0	0	0	66,308	0	0	0	0	0	0	12,831	1,008	70,000	0	6,928
675980	Urbana Concord	0	0	0	596	3,388	0	201	0	0	0	0	8,529	9,180	39,914	0	0
660498	Vandalia	0	0	0	0	4,921	0	0	0	0	0	0	9,940	22,518	48,629	0	8,650
670863	Verona	0	0	0	0	388	0	0	0	0	0	0	875	1,000	11,700	0	0
670885	Versailles	0	0	0	0	0	0	0	0	0	0	0	1,610	0	10,000	0	0
660933	Wares Chapel	0	0	0	0	0	115	140	75	115	153	135	4,463	6,062	20,500	0	3,205
670943	Webster	0	0	0	381	0	0	92	0	0	0	0	0	0	24,450	0	0
670965	West Carrollton Mernl	0	0	0	0	1,900	128	262	71	37	106	10	10,450	9,180	40,000	0	20,500
667637	West Elkton	0	0	0	0	1,495	0	0	0	0	0	0	0	0	22,360	0	4,379
660977	West Manchester	0	0	0	0	1,326	0	0	0	0	0	0	0	0	8,400	0	0
677146	West Milton	0	0	0	5,753	19,005	145	387	304	189	163	101	9,843	22,517	45,500	0	9,812
677168	Westville	0	0	0	0	0	0	0	0	0	0	0	8,540	17,982	49,001	0	4,128
677181	Yellow Springs	0	0	0	0	1,000	0	0	0	0	0	0	3,400	8,676	18,300	0	0
679896	Zoar Greene County	0	0	0	583	1,406	0	583	0	0	0	0	567	2,295	5,559	0	0
	Curr	0	5,187	0	536,758	1,240,765	2,904	22,482	2,860	4,085	3,418	2,056	979,509	806,182	4,380,255	844,880	1,215,615
	Prev	0	3,500	0	673,253	1,525,053	2,215	8,577	2,063	3,130	3,476	3,517	794,595	817,304	4,392,872	859,848	1,220,293
	Increase/Decrease ()	0	1,687	0	(136,495)	(284,288)	689	13,905	797	955	(58)	(1,461)	184,914	(11,122)	(12,617)	(14,968)	(4,678)

MIAMI VALLEY															
GCFA#	CHURCH	TOTAL PD TO PASTR FOR ACCTBLE REIMBURSEMENT	TOTAL PD TO PASTR FOR OTH-ER CASH ALLOW-ANCE	TOTAL PD IN SALARY & BENEFITS FOR DEACONS	TOTAL PD IN SALARY & BENEFITS FOR DIAC MINISTER	TOTAL PD IN SALARY & BENE-FITS FOR CHURCH STAFF	TOTAL AMT SPENT FOR LOCAL CHURCH EXPENSE	TOTAL AMT SPENT FOR LOCAL CHURCH OPER. EXPENSE	TOTAL CHURCH OPERATING EXPENSE	TOTAL PAID ON PRIN-CIPAL & INTEREST ON DEBT	TOTAL PAID ON CAPITAL EXPENSE	GRAND TO-TAL PAID	NO# OF HOUSE-HOLDS GIVING TO LOCAL CHURCH	AMT RECEIVED THRU PLEDGES	AMT RECEIVED FROM NON-PLEDD-ING YET IDENTIFIED
		51	52	53	54	55	56	57	57.5	58	59	60	61	62A	62B
670681	Pittsburg Grace	2,030	0	0	0	15,570	2,590	17,300	84,890	59,700	47,110	213,590	57	0	79,900
680064	Port William	0	1,800	0	0	0	500	7,512	19,145	0	0	19,676	24	0	45,008
667876	Potsdam	1,863	1,500	0	0	2,580	7,284	14,094	40,321	0	1,250	53,849	24	0	42,003
661185	Pymont	4,110	0	0	0	1,050	773	22,848	50,151	0	0	50,151	30	0	59,252
660396	Residence Park	0	0	0	0	0	0	0	0	0	0	0	0	0	0
680270	Richland-Crumley	0	0	0	0	0	0	4,031	13,991	0	16,893	31,916	152	0	0
660716	Rosewood	0	0	0	0	6,000	3,006	23,112	66,118	0	0	81,182	42	0	82,663
670726	Rossburg	0	0	0	0	0	0	10,515	28,515	0	0	38,614	0	0	32,012
656190	Russell Road	13,112	300	0	0	71,992	47,900	78,985	292,089	38,574	3,200	392,608	162	0	322,370
676927	Saint Mark Springfield	2,400	0	0	0	1,185	1,470	17,582	35,727	0	17,525	61,803	43	0	42,920
676780	Saint Paris	2,590	0	0	0	4,725	3,429	24,688	83,224	4,765	9,180	145,372	75	0	116,497
679998	Sharon	0	0	0	0	0	1,081	16,041	24,800	0	6,280	40,069	31	0	24,628
676803	Sidney First	8,213	0	0	0	204,184	10,983	144,868	516,067	0	68,886	756,256	410	0	699,850
676825	South Charleston	3,393	0	0	0	18,023	7,995	20,370	73,724	0	0	112,845	94	0	80,402
670101	South Park	3,400	0	10,000	0	7,470	1,100	55,000	116,670	0	0	160,801	59	0	78,468
675876	South Vienna Fed	0	12,408	0	0	0	4,500	17,000	71,688	16,397	0	90,556	40	14,100	68,675
660410	Southern Hills	0	0	0	0	20,924	5,000	20,865	81,964	17,512	0	109,756	43	87,760	0
680246	Spring Valley	3,000	1,500	0	0	10,194	1,635	22,933	54,262	0	0	57,521	60	60,999	0
670087	St Paul Dayton	974	0	0	0	15,163	1,331	17,731	63,199	0	13,500	88,861	116	0	93,428
670065	Stillwater Dayton	4,990	0	0	0	176,022	69,673	148,438	541,364	51,689	23,000	736,929	356	0	640,267
670236	Sugar Valley	4,000	0	0	0	0	2,227	23,074	54,301	59,344	0	125,459	50	0	60,000
660432	Sulphur Grove	7,661	974	0	0	201,996	26,099	130,279	502,765	99,702	42,909	737,612	336	437,709	198,344
676984	Terre Haute	2,915	0	0	0	7,154	6,217	22,345	78,331	0	6,231	117,739	9	15,535	63,718
677000	Tipp City	10,200	0	0	0	151,038	32,305	109,223	438,065	0	143,212	715,461	384	285,331	263,289
677044	Troy First	6,500	2,820	0	0	243,668	75,360	270,000	716,248	60,773	66,300	1,065,764	415	0	588,669
991301	Troy Richards Chapel	0	0	0	0	5,250	2,003	44,330	96,683	0	0	101,471	0	0	24,517
680257	Union	1,800	0	0	0	2,900	0	0	28,300	0	0	38,201	25	0	42,773
670817	Union	0	0	0	0	4,000	1,000	8,000	52,730	23,000	0	86,629	62	90,000	10,000
670750	Union City Community	0	2,683	0	0	2,600	0	34,217	62,900	0	0	73,718	50	0	64,172
660911	Union City Evangelical	0	0	0	0	5,300	5,064	31,065	68,692	0	0	89,119	46	0	52,557
677066	Urbana	3,802	5,058	0	0	158,029	16,321	124,626	384,764	33,612	54,498	586,691	144	0	416,038
675980	Urbana Concord	0	0	0	0	12,511	3,701	43,521	99,647	0	960	142,413	40	0	66,000
660498	Vandalia	1,594	0	0	0	65,515	4,390	64,003	192,781	9,943	16,674	295,471	190	0	286,783
670863	Verona	1,379	0	0	0	600	600	2,128	16,407	0	2,000	29,140	36	0	88,479
670885	Versailles	2,200	0	0	0	0	0	15,061	27,261	0	13,000	43,356	13	0	19,031
660933	Wares Chapel	6,408	0	0	0	8,099	9,839	27,755	75,806	0	10,915	113,332	0	0	95,628
670943	Webster	729	1,320	0	0	1,440	3,938	7,826	39,703	0	0	49,730	55	0	62,302
670965	West Carrollton Meml	0	0	0	0	29,410	1,800	47,500	139,210	0	0	189,522	107	117,137	46,870
667637	West Elkton	2,465	0	0	0	3,749	5,998	14,164	53,115	11,458	23,935	100,269	44	0	67,575
660977	West Manchester	0	0	0	0	3,420	0	13,305	25,125	0	0	31,030	20	0	20,236
677146	West Milton	3,527	0	0	0	86,393	13,530	38,065	196,827	0	24,654	314,699	134	126,606	119,901
677168	Westville	2,018	0	0	0	28,307	4,606	37,620	125,680	0	0	174,253	62	0	155,680
677181	Yellow Springs	0	0	0	0	8,889	4,123	35,024	66,336	0	0	97,167	72	0	92,800
679896	Zoar Greene County	0	0	0	0	1,050	315	6,129	13,053	0	0	20,812	6	16,296	4,250
	Curr	343,297	75,019	145,925	0	7,168,721	1,518,403	6,135,957	21,828,072	2,073,910	2,918,123	33,423,131	15,490	11,255,362	16,932,012
	Prev	362,984	120,758	118,893	0	7,093,611	1,540,980	6,221,470	21,931,709	2,150,875	3,173,916	34,359,391	16,238	12,281,801	16,626,319
	Increase/Decrease ()	(19,687)	(45,739)	27,032	0	75,110	(22,577)	(85,513)	(103,637)	(76,965)	(255,793)	(936,260)	(748)	(1,026,439)	305,693

MIAMI VALLEY																
GCFA#	CHURCH	AMOUNT RECEIVED FROM UN-IDENTIFIED GIVERS	AMOUNT RECEIVED FROM INTEREST & DIVIDENDS	AMOUNT RECEIVED FROM SALE OF CHURCH ASSETS	AMOUNT RECEIVED FROM BUILDING USAGE	AMOUNT RECEIVED FROM FUND -RAISERS & OTHER	TOTAL IN-COME FOR ANNUAL BUDGET	CAPITAL CAM-PAIGN	MEMO-RIALS, ENDOW-MENTS & BEQUESTS	OTHER SOURCES & PROJ-ECTS	AMOUNT RECEIVED FOR DIRECT GIVING	TOTAL INCOME RECEIVED FOR DES-IGNATED CAUSES	EQUI-TABLE COMP. RECEIVED BY LOCAL CHURCH	ADVANCE SPECIAL & APPORT RECD BY LOCAL CHURCH	OTHER GRANTS & SUPPORT FROM OTHER SOURCES	TOTAL INCOME RECEIVED FROM UM & OTHER SOURCES
		62C	62D	62E	62F	62G	62	63A	63B	63C	63D	63	64A	64B	64C	64
670681	Pittsburg Grace	11,400	30	152,000	200	2,320	245,850	0	0	720	2,340	3,060	0	0	1,800	1,800
680064	Port William	2,619	4	0	6,000	0	53,631	0	0	0	0	0	0	0	0	0
667876	Potsdam	3,357	206	0	100	2,753	48,419	0	755	990	2,154	3,899	0	0	0	0
661185	Pymont	0	0	0	0	0	59,252	0	0	0	0	0	0	0	0	0
660396	Residence Park	0	0	0	0	0	0	0	0	0	0	0	0	0	0	0
680270	Richland-Crumley	20,633	144	0	0	0	20,777	0	0	7,000	0	7,000	0	0	0	0
660716	Rosewood	19,922	39	0	8,200	3,145	113,969	0	0	0	0	0	0	0	0	0
670726	Rossburg	3,500	0	0	0	0	35,512	0	0	0	0	0	0	0	0	0
656190	Russell Road	23,156	0	0	205	0	345,731	156,726	60	2,366	0	159,152	0	0	0	0
676927	Saint Mark Springfield	0	192	0	0	0	43,112	0	1,519	0	0	1,519	0	0	0	0
676780	Saint Paris	1,684	900	0	1,505	0	120,566	0	5,785	3,166	8,605	17,556	0	0	0	0
679998	Sharon	4,235	0	0	5,500	0	34,363	0	915	0	258	1,173	0	0	0	0
676803	Sidney First	20,338	0	0	5,625	0	725,813	6,358	3,021	0	4,131	13,510	0	0	0	0
676825	South Charleston	3,183	0	0	0	0	83,585	0	3,465	0	1,843	5,308	0	0	0	0
670101	South Park	624	0	0	277	59,000	138,369	0	0	0	0	0	0	0	0	0
675876	South Vienna Fed	0	0	0	6,307	8,327	97,409	0	50	0	706	756	0	0	0	0
660410	Southern Hills	1,040	570	0	2,052	3,256	94,678	3,572	1,300	0	0	4,872	0	0	1,500	1,500
680246	Spring Valley	2,008	0	0	100	5,998	69,105	0	0	0	0	0	0	0	0	0
670087	St Paul Dayton	4,606	0	0	0	10,500	108,534	13,500	1,885	0	506	15,891	0	63,874	54,810	118,684
670065	Stillwater Dayton	59,763	0	0	35,000	8,800	743,830	0	0	0	0	0	0	0	0	0
670236	Sugar Valley	4,135	20	0	8,680	0	72,835	15,000	0	0	193	15,193	0	0	0	0
660432	Sulphur Grove	15,954	0	0	5,941	0	657,948	257,874	29,550	0	9,959	297,383	0	0	0	0
676984	Terre Haute	2,680	0	0	75	23,190	105,198	0	10,389	0	708	11,097	0	0	0	0
677000	Tipp City	9,950	126	0	1,990	0	560,686	210,034	11,568	62,846	0	284,448	0	0	0	0
677044	Troy First	15,333	287	0	2,140	0	606,429	18,277	1,190	0	159,322	178,789	0	0	0	0
991301	Troy Richards Chapel	10,057	0	0	11,075	0	45,649	0	87,997	0	0	87,997	0	0	0	0
680257	Union	639	1,369	0	0	0	44,781	0	0	0	788	788	0	0	3,500	3,500
670817	Union	0	0	0	8,000	11,000	119,000	0	0	1,000	0	1,000	0	0	0	0
670750	Union City Community	0	260	0	0	1,200	65,632	0	0	0	0	0	0	0	0	0
660911	Union City Evangelical	9,495	0	0	7,055	4,316	73,423	0	0	0	0	0	0	0	0	0
677066	Urbana	0	2	0	600	0	416,640	124,224	5,298	0	0	129,522	0	0	5,900	5,900
675980	Urbana Concord	7,000	0	0	0	6,800	79,800	0	0	0	0	0	11,001	0	0	11,001
660498	Vandalia	3,793	107	0	1,910	0	292,593	4,640	1,612	21,226	4,921	32,399	0	0	0	0
670863	Verona	0	0	0	0	0	88,479	0	0	0	0	0	0	0	0	0
670885	Versailles	2,735	0	0	0	0	21,766	0	1,000	0	632	1,632	0	0	0	0
660933	Wares Chapel	7,085	11	0	1,040	0	103,764	0	3,384	2,176	733	6,293	0	1,500	0	1,500
670943	Webster	10,012	162	0	0	0	72,476	0	100	0	92	192	0	0	0	0
670965	West Carrollton Mernl	4,399	850	115,848	1,710	12,145	298,959	0	14,788	0	6,255	21,043	0	0	0	0
667637	West Elkton	7,193	0	0	75	1,300	76,143	14,655	710	0	0	15,365	0	0	0	0
660977	West Manchester	6,491	0	0	0	0	26,727	0	625	0	0	625	0	0	0	0
677146	West Milton	4,430	0	0	773	1,962	253,672	18,628	1,155	10,630	25,840	56,253	0	0	0	0
677168	Westville	7,198	0	0	600	0	163,478	0	5,961	0	38,051	44,012	0	0	0	0
677181	Yellow Springs	4,349	97	0	14,724	9,084	121,054	0	0	0	0	0	0	0	0	0
679896	Zoar Greene County	3,121	0	0	0	0	23,667	0	0	0	798	798	0	0	0	0
	Curr	1,186,150	174,660	353,917	754,795	617,572	31,274,468	3,443,883	780,940	324,139	1,185,211	5,734,173	39,091	90,874	182,935	312,900
	Prev	1,072,861	136,669	40,928	628,436	538,836	31,325,850	3,309,048	948,271	850,938	709,935	5,818,192	10,000	177,857	225,109	412,966
	Increase/Decrease ()	113,289	37,991	312,989	126,359	78,736	(51,382)	134,835	(167,331)	(526,799)	475,276	(84,019)	29,091	(86,983)	(42,174)	(100,066)

NORTHWEST PLAINS																
GCFA#	CHURCH	PASTOR	TOTAL MEMBRS	REC'D ON PROF OF FAITH	RESTOR-ED BY AFFIR-MATION	CORRCT PREVS YRS ERRORS BY ADDITION	REC'D FROM OTHER UMC	REC'D FROM OTHER DENOM	RMVD BY CHARGE CONF	WITH DRAWN	CORRCT PREVS YRS ERRORS BY SUBT-RACT	RMVD TRNSFR TO OTHER UMC	RMVD TRNSFR TO OTHER DENOM	RMVD BY DEATH	TOTAL MEMBER SHIP END OF YEAR	AVG ATTEND AT ALL WEEKLY WORSHIP SERVICE
			1	2A	2B	2C	3	4	5A	5B	5C	6	7	8	9	10
672406	Ada First	Mary Jo Yeake	338	0	0	0	0	0	0	0	0	0	0	0	335	159
672598	Ada Sugar Grove	Courtne Mackie	106	0	0	1	0	0	0	0	0	0	0	0	105	44
672428	Alger First	Andrew Burns	87	0	0	0	0	0	0	0	0	0	0	0	87	51
672463	Allentown	Neal Whitney	86	0	0	0	0	0	0	0	0	1	0	1	84	200
671105	Antwerp	Michael Schneider	188	2	0	0	1	0	11	0	0	0	0	3	177	107
677421	Arcadia	Erma Metzger	203	11	0	0	1	1	0	0	0	0	0	6	210	115
677443	Arlington	Douglas Stockton	401	0	0	0	0	0	0	0	2	3	3	393	140	
671140	Ayersville	Clarence Dinnen	191	1	0	0	0	1	0	0	1	0	3	189	95	
655537	Bath Community	Charlotte Hefner	86	1	0	0	2	0	4	0	0	1	3	81	68	
653391	Benton Ridge Calvary	Brett Kelly	39	0	0	0	0	0	0	0	0	0	0	39	20	
678152	Benton Ridge Good Shepherd		229	0	0	0	0	0	0	0	0	0	0	229	140	
653595	Bethany	Jonathan Exman	178	2	0	0	0	0	0	0	0	0	6	174	102	
671162	Bethel Forder Bridge	Kevin Doseck	57	0	0	0	0	0	0	0	0	0	1	56	43	
672064	Bethel Van Wert	Gregory Wack	66	0	0	0	0	0	0	0	0	0	0	66	28	
672587	Bluffton First		217	0	0	0	0	0	7	0	0	1	3	206	76	
653700	Bluffton Trinity	Wade Melton	100	7	0	0	0	0	0	0	0	0	0	107	73	
653538	Bryan Faith	Eric Dailey	59	0	0	0	0	0	0	0	0	0	1	58	34	
671184	Bryan Wesley	Jeffrey Motter	505	1	0	0	4	3	5	5	9	3	10	481	176	
672623	Cairo	Ruth Ann Scoby	151	0	0	0	0	0	0	0	0	0	7	144	58	
677545	Carey Grace	Karen Rogers	179	0	0	0	0	0	0	0	2	2	5	170	58	
657434	Carey Memorial	Karen Rogers	101	0	0	0	0	0	0	0	0	0	1	100	50	
671220	Chattanooga	Tom Brunstrup	56	0	0	0	0	0	0	0	0	0	0	56	34	
671242	Coldwater	Thomas Bolton	96	0	0	0	0	0	0	0	1	0	2	93	52	
653733	Columbus Grove Saint John	Brett Kelly	175	0	0	0	0	0	0	0	10	0	2	163	70	
653755	Continental Christ	Charles Schmunk	64	0	0	0	0	0	0	0	0	0	2	62	33	
671286	Continental United	Charles Schmunk	165	0	0	0	0	0	0	0	0	0	3	162	66	
671300	Convoy	Melissa Steinecker	218	0	0	0	0	0	0	0	2	0	3	213	125	
671388	Countryside Chapel		51	0	0	0	0	0	0	0	0	1	2	48	37	
678711	Crawford	Cynthia Morrison	20	3	0	0	0	0	0	0	0	0	0	23	15	
655914	Cridersville		174	4	0	0	3	0	5	0	0	0	7	169	128	
673434	Cridersville Perry	Alexander Wiles	74	0	0	0	0	0	0	1	0	0	3	70	34	
671322	Defiance St Pauls	Joseph Payne	605	0	0	48	1	0	251	2	0	1	7	382	155	
653892	Defiance Trinity	Judith Williams	107	0	0	0	0	0	0	1	0	0	4	101	91	
653915	Delphos St Paul	Richard Rakay	37	0	0	0	0	0	0	0	0	0	1	36	20	
672867	Delphos Trinity	Richard Rakay	434	10	1	0	19	0	2	1	9	0	10	442	175	
657913	Dunkirk Grace	Linda Stafford	62	0	0	0	0	0	0	0	0	0	0	62	31	
654395	East Mt Zion	David Noel	86	4	0	0	0	0	0	0	0	0	2	88	47	
671402	Edgerton	Rick Barnett	112	0	0	0	2	0	0	0	0	0	4	110	96	
671424	Edon		178	0	0	0	3	0	0	0	2	0	3	176	72	
654032	Elida Immanuel	Bruce Tumblin	231	1	0	0	4	0	5	0	0	0	4	227	152	
672725	Elida St Paul	Paul Scannell	182	0	0	0	0	0	0	0	0	0	0	182	94	
671413	Emanuel	Thomas Ketzler	20	2	0	0	0	0	0	0	0	0	0	22	23	
671572	Erastus	Thomas Bolton	38	0	0	0	0	0	0	0	0	0	1	37	15	
672018	Evansport	Rebecca Gray	87	7	0	0	0	0	3	0	1	1	2	87	52	
673046	Family of Faith		64	0	0	1	0	0	0	0	0	0	4	61	41	
671446	Farmer	Dwight Bowers	131	0	0	0	0	0	0	0	0	0	1	130	81	
672086	First Van Wert	Gustavus Christo-Baker	662	9	0	0	0	0	0	0	1	0	6	664	279	
672782	Forest	Brian Arnold	230	1	0	0	2	0	0	2	0	0	2	229	55	
655173	Forest Park	Timothy Benjamin	362	6	0	0	1	0	0	0	2	0	4	363	167	
671504	Fort Recovery	Thomas Bolton	41	1	0	0	0	0	0	0	0	0	0	42	20	
671526	Gilboa	Stephen Weatherly	101	10	0	0	0	0	0	0	0	0	2	109	50	
671207	Grand Lake	Matthew Reynolds	947	20	1	0	62	11	1	25	1	2	19	993	465	
672634	Grant	Cynthia Morrison	76	0	0	0	0	0	0	0	0	0	3	73	43	
671548	Grover Hill Zion	Michael Waldron	70	0	0	0	0	0	1	0	0	1	3	65	39	
671630	Hamilton Bethel		21	0	0	0	0	0	0	0	0	0	0	21	20	
672840	Harpster	Soo-Hea Kim Park	118	3	0	0	0	2	0	0	3	1	1	115	50	
672862	Harrod		69	0	0	0	0	0	0	0	0	0	1	68	57	
671561	Haviland Country Chapel	Ronald Johnson	45	0	0	0	0	0	0	0	0	0	0	45	14	
672771	Hepburn	Calvin Waugh	42	0	0	0	0	0	0	0	0	0	0	42	15	
671583	Hicksville Grace	Jeffrey Jewell	253	0	0	0	1	1	0	0	0	0	6	249	43	
654885	Hicksville Trinity	James Spears	106	0	0	0	0	0	0	0	0	0	4	102	30	
677842	Houcktown	Alphonse Schnipke	54	0	0	0	0	0	0	4	2	0	13	35	10	
677660	Howard	David To	184	4	0	2	1	1	0	0	0	0	5	187	84	
672452	Hume	Richard Lamb	25	0	0	0	0	0	0	0	0	0	0	25	17	
673707	John Stewart	Brian Arnold	406	0	0	0	0	0	0	0	3	6	8	389	114	
677614	Journey at Christ	Trevor Wright	238	2	0	0	2	4	0	0	0	0	4	242	128	
672920	Kenton Epworth	Steven Walter	127	1	2	0	0	6	43	0	0	0	5	88	47	
672942	Kenton First	Jonathan Hanover	449	10	0	0	0	0	0	0	3	2	8	446	188	
671834	Kingsley	Gary Ginter	106	0	0	0	0	9	10	0	0	4	2	81	58	
673673	Kossuth Zion	David Howell	120	7	0	0	1	1	0	6	0	0	2	121	60	
672964	Lafayette	Robert Clinger	36	0	0	0	0	0	0	0	0	0	1	35	58	
671195	Landfair	Ken Lehman	41	0	0	0	0	0	0	0	1	0	1	39	25	
672053	Latty Friends	Ronald Johnson	32	0	0	0	0	0	0	0	0	0	0	32	26	
671628	Leipsic	Stephen Weatherly	170	4	0	0	2	3	6	0	0	0	5	168	78	
672975	Liberty Chapel	John Maynard	21	0	0	0	0	0	0	0	0	0	0	21	20	
671971	Mark Center	James Spears	114	2	0	0	0	0	0	0	0	0	2	114	36	
673241	Marseilles	Rick Snyder	172	0	0	0	0	0	0	0	0	0	0	172	52	
672895	Maysville		29	0	0	0	0	0	3	1	0	0	3	22	18	
677944	McComb		186	3	0	0	0	1	0	16	0	4	1	169	75	
671457	Melbern	Diane Schaffner	63	0	0	0	0	0	0	0	0	0	0	63	29	
671812	Melrose	Eileen Kochensparger	31	0	0	0	0	0	0	0	0	0	2	29	30	
671685	Mendon		162	0	0	0	0	0	0	0	1	0	4	157	67	
671710	Mercer	Craig Cisco	28	0	0	0	0	0	0	0	0	0	0	28	25	
654670	Middle Creek	Eileen Kochensparger	49	0	0	0	0	0	0	0	0	0	2	47	29	
671721	Middle Point	Timothy Owens	90	0	0	0	0	0	0	0	0	0	1	89	42	
671231	Montezuma	Corey Bailey	61	0	0	0	0	0	0	0	0	0	0	61	0	
657241	Montpelier First		207	0	0	0	0	0	0	0	0	0	0	207	58	
671743	Montpelier St Pauls	Richard Blank	204	12	0	0	2	0	0	0	0	1	4	213	143	
678117	Mount Cory	Mark Fuerstenau	93	4	0	0	0	0	0	0	0	0	1	96	52	
673308	Mount Victory		122	0	0	0	0	0	0	0	0	0	0	122	80	
677966	Mt Blanchard	Janice Johnson	358	8	0	0	0	0	0	0	0	2	2	362	96	
673354	Mt Tabor	Rodney Ritchie	42	0	0	0	1	0	0	8	0	0	0	35	62	
673514	Mt Zion		44	0	0	0	0	0	0	0	0	0	2	42	28	
677853	Mt Zion	Alphonse Schnipke	46	0	0	0	0	0	0	0	0	0	1	45	18	
653618	Mt Zion Celina	Craig Cisco	49	2	0	0	0	1	0	0	0	0	2	50	23	
671366	New Beginnings	Stephen Weatherly	90	1	0	3	2	1	0	0	0	0	3	94	32	
673343	New Hampshire		107	0	0	0	0	0	0	0	0	0	0	107	99	
653777	New Hope Bethel	Stephen Weatherly	37	0	0	2	0	0	0	0	0	0	0	39	20	
673365	New Knoxville	Dennis Gaertner	210	1	0	0	4	5	0	0	3	0	6	211	114	
671787	Ney	Dwight Bowers	73	0	0	0	0	0	0	0	0	0	1	72	65	

		NORTHWEST PLAINS																						
GCFA#	CHURCH	# OF PEOPLE BAP-TIZED (0-12 YRS)	# OF PEOPLE BAPTIZED (13 & OLDER)	BAPTIZED MEMBRS WHO ARE NOT PROF MEMBRS	# OF OTHER CONSTIT-UENTS	TOTAL ENROLL CON-FIR-MATION CLASS	# OF CHILDRN IN ALL GROUPS	# OF YOUTH IN ALL GROUPS	# OF YOUNG ADULTS IN ALL GROUPS	# OF OTHER ADULTS IN ALL GROUPS	TOTAL # IN CHRIS-TIAN FOR-MATION GROUPS	AVG ATTEND SUNDAY CHURCH SCHOOL	# OF PARTI-CI-PANTS IN VBS	# OF ONGOING CLASS FOR LUNG IN SUN SCH	# OF ONGOING CLASSES OTHER THAN SUN SCH	# SHORT TERM CLASS-ES OR GRPS	UMM MMBERS	AMT PAID TO PR-JECTS (UMM)	UMW MMBERS					
		11A	11B	12	13	14	15	16	17	18	19	20	21	22	23	24	25A	25B	26A					
672406	Ada First	3	1	4	100	8	20	27	0	36	83	0	42	5	8	0	0	0	117					
672598	Ada Sugar Grove	0	0	20	0	0	3	5	8	25	41	20	40	2	2	1	0	0	8					
672428	Alger First	0	0	0	32	4	3	15	0	20	38	28	20	5	1	4	0	15						
672463	Allentown	5	4	9	212	0	62	25	10	61	158	47	49	8	5	3	4	18						
671105	Antwerp	5	0	78	113	0	99	16	15	60	190	39	94	6	9	0	0	0						
677421	Arcadia	4	1	36	0	6	30	126	28	50	234	18	70	3	5	3	0	20						
677443	Arlington	4	0	4	90	0	23	48	10	120	201	43	85	7	20	5	0	0						
671140	Ayersville	2	0	39	59	0	28	17	8	75	128	55	94	6	9	1	0	52						
655537	Bath Community	1	1	10	70	3	20	3	4	23	50	10	30	2	5	2	0	0						
653391	Benton Ridge Calvary	0	0	6	13	0	0	0	0	0	0	0	0	0	0	0	0	0						
678152	Benton Ridge Good Shepherd	0	0	0	0	0	35	5	0	125	165	70	0	0	0	0	0	0						
653595	Bethany	0	4	2	0	0	5	8	10	20	43	27	60	4	2	2	0	0						
671162	Bethel Forder Bridge	0	0	0	36	0	0	1	3	32	36	18	0	3	3	0	0	0						
672064	Bethel Van Wert	0	0	0	0	0	0	0	0	0	0	10	0	0	0	0	0	0						
672587	Bluffton First	1	0	1	65	0	11	21	5	23	60	0	12	0	2	0	0	37						
653700	Bluffton Trinity	1	0	1	0	7	41	13	27	25	106	11	39	1	7	3	0	13						
653538	Bryan Faith	1	0	0	10	0	4	0	0	30	34	6	0	1	1	1	0	0						
671184	Bryan Wesley	1	1	129	78	0	110	49	0	85	244	31	154	4	18	5	55	700						
672623	Cairo	1	2	19	44	0	27	22	5	26	80	6	45	1	2	4	0	17						
677545	Carey Grace	0	0	0	51	0	92	20	0	20	132	12	90	2	3	4	0	0						
657434	Carey Memorial	0	0	2	25	0	18	6	0	40	64	25	90	2	4	3	0	20						
671220	Chattanooga	0	0	4	21	0	6	0	1	20	27	20	7	2	0	1	0	9						
671242	Coldwater	0	0	0	30	0	25	9	7	18	59	15	78	3	2	2	0	0						
653733	Columbus Grove Saint John	0	0	0	0	0	0	0	0	21	21	5	0	1	0	0	0	0						
653755	Continental Christ	0	0	3	30	0	5	2	0	26	33	10	75	2	1	1	0	14						
671286	Continental United	0	0	19	60	0	36	16	4	26	82	4	75	1	2	3	0	16						
671300	Convoy	1	0	0	0	0	19	21	19	60	119	48	72	3	6	2	17	55						
671388	Countryside Chapel	0	0	21	12	0	4	3	4	26	37	4	11	1	1	1	0	0						
678711	Crawford	0	0	0	7	0	0	0	0	0	0	0	0	0	0	0	0	0						
655914	Cridersville	1	4	4	82	3	19	20	15	114	168	24	22	6	4	9	0	0						
673434	Cridersville Perry	0	0	0	0	0	7	3	0	10	20	10	0	3	0	0	0	6						
671322	Defiance St Pauls	5	0	359	197	5	49	35	0	80	164	12	210	5	8	2	13	132						
653892	Defiance Trinity	0	0	0	20	0	40	6	5	0	51	7	45	2	1	2	5	30						
653915	Delphos St Paul	0	0	0	2	0	0	0	0	0	0	0	0	0	0	0	0	0						
672867	Delphos Trinity	3	0	47	120	10	49	90	0	53	192	29	71	14	7	0	22	34						
657913	Dunkirk Grace	0	0	8	59	0	6	0	0	0	6	5	2	0	0	0	0	0						
654395	East Mt Zion	2	0	0	0	4	0	0	0	12	12	12	48	2	1	2	0	13						
671402	Edgerton	3	0	0	23	0	20	8	0	40	68	28	55	4	10	2	18	5,395						
671424	Edon	0	0	15	50	0	5	4	2	15	26	10	30	3	4	0	5	651						
654032	Elida Immanuel	6	1	6	197	0	35	12	1	73	121	43	452	8	6	3	0	12						
672725	Elida St Paul	0	0	0	0	0	16	7	3	86	112	24	0	0	0	0	7	0						
671413	Emanuel	1	0	1	8	0	0	0	0	0	0	12	0	1	0	0	0	6						
671572	Erastus	0	0	0	10	0	1	0	3	12	16	6	4	1	1	0	0	0						
672018	Evansport	2	0	28	52	7	15	4	2	14	35	25	55	5	0	0	0	0						
673046	Family of Faith	0	0	0	23	0	4	0	0	28	32	9	0	2	3	0	0	5						
671446	Farmer	0	0	0	56	0	35	27	4	21	87	43	20	5	4	1	0	0						
672086	First Van Wert	5	2	5	77	9	119	73	45	208	445	110	105	8	22	0	0	0						
672782	Forest	0	2	0	111	0	40	0	0	30	70	8	43	0	0	0	0	26						
655173	Forest Park	0	3	0	0	0	47	22	0	40	109	30	106	10	4	2	0	0						
671504	Fort Recovery	0	0	0	10	1	0	0	0	9	9	0	0	0	0	1	0	9						
671526	Gilboa	0	2	5	10	0	4	3	0	8	15	11	45	1	2	10	0	0						
671207	Grand Lake	15	4	0	163	12	182	112	27	330	651	137	186	15	30	48	0	23						
672634	Grant	0	1	0	0	0	14	0	0	0	14	9	0	2	0	0	0	0						
671548	Grover Hill Zion	0	0	7	0	0	0	0	0	4	4	13	49	3	1	2	0	0						
671630	Hamilton Bethel	0	0	0	0	0	0	0	0	0	0	20	0	0	0	0	0	0						
672840	Harpster	2	0	2	10	0	3	3	3	5	14	12	0	2	4	5	0	12						
672862	Harrod	1	0	32	26	0	12	8	2	32	54	38	25	6	4	1	0	15						
671561	Haviland Country Chapel	0	0	0	0	0	0	0	0	0	0	10	0	0	1	0	0	0						
672771	Hepburn	0	0	0	0	0	0	0	0	0	0	0	0	0	0	0	0	0						
671583	Hicksville Grace	1	0	25	42	0	0	3	0	22	25	12	0	1	1	0	17	71						
654885	Hicksville Trinity	0	0	0	0	0	0	0	0	0	0	8	0	2	1	0	0	7						
677842	Houcktown	0	4	0	0	0	3	0	0	7	10	10	0	2	0	0	0	5						
677680	Howard	1	2	0	26	0	6	13	5	40	64	15	28	3	5	6	16	36						
672452	Hume	0	0	0	0	0	2	3	0	0	5	0	0	0	0	0	0	0						
673707	John Stewart	3	0	63	200	11	7	12	0	180	199	11	29	2	7	0	0	33						
677614	Journey at Christ	4	0	0	0	0	50	15	36	65	166	42	0	4	0	6	0	0						
672920	Kenton Epworth	0	1	0	0	0	0	0	0	0	0	27	0	0	0	1	0	31						
672942	Kenton First	7	0	64	0	0	22	38	10	111	181	70	119	10	9	2	0	54						
671834	Kingsley	0	0	0	40	0	28	10	10	20	68	35	81	4	4	2	0	0						
673673	Kossuth Zion	1	0	0	37	0	10	6	4	20	40	20	26	4	0	0	0	8						
672964	Lafayette	2	0	0	30	0	19	0	0	15	34	19	8	1	2	0	10	10						
671195	Landfair	0	0	0	0	0	0	0	3	10	13	12	0	1	0	0	0	0						
672053	Latty Friends	0	0	0	0	0	0	0	0	8	8	0	0	0	1	0	0	0						
671628	Leipsic	2	2	0	33	0	75	90	0	51	216	6	200	0	5	9	0	0						
672975	Liberty Chapel	0	0	0	0	0	1	2	0	0	3	4	2	2	0	0	0	4,071						
671971	Mark Center	0	0	0	24	0	0	0	0	0	0	15	0	1	0	1	0	15						
673241	Marseilles	0	0	0	0	0	10	0	0	13	23	0	3	3	3	0	0	20						
672895	Maysville	0	0	0	0	0	0	0	0	12	12	8	0	0	0	0	0	0						
677944	McComb	1	0	22	20	0	8	10	1	15	34	25	120	3	3	1	0	0						
671457	Melbern	0	0	12	10	0	17	4	0	18	39	21	28	2	2	1	0	18						
671812	Melrose	0	0	0	35	0	20	10	0	10	40	0	15	0	0	0	0	50						
671685	Mendon	0	0	34	56	0	0	0	0	0	0	14	0	3	2	1	0	0						
671710	Mercer	1	0	1	12	0	0	0	0	0	0	0	0	0	0	0	0	0						
654670	Middle Creek	0	0	0	0	0	7	0	0	0	7	0	0	0	0	0	0	0						
671721	Middle Point	0	0	0	10	0	11	6	0	16	33	18	70	3	1	1	0	13						
671231	Montezuma	0	0	0	0	0	0	0	0	0	0	0	0	0	0	0	0	0						
657241	Montpelier First	0	0	0	94	0	0	0	0	18	18	45	1	2	0	0	0	6						
671743	Montpelier St Pauls	2	3	34	135	8	20	12	12	50	94	31	40	5	5	6	26	1,575						
678117	Mount Cory	4	3	0	0	0	35	1	9	29	74	26	40	5	1	0	0	0						
6733																								

NORTHWEST PLAINS																		
GCFA#	CHURCH	AMT PAID TO PROJECTS (UMW)	# OF VIM TEAMS FROM THIS CHURCH	# OF CHURCH MBRSP RTCPNG ON VIM TEAMS	# OF PERSONS ENGAGED IN MISSION	# PRSNS SRVED BY MIN FOR DAY-CRE &/ OR EDU	# PRSNS SERVED BY MIN FOR OUT-REACH & JUSTICE	VALUE OF CHURCH LAND BUILDINGS	VALUE OF OTHER CHURCH-OWNED ASSETS	DEBT SECURED BY CHURCH ASSETS	OTHER DEBT	TOTAL AMT APPORT TO LOCAL CHURCH CONF	TOTAL AMT APPORT PAID BY CHURCH CONF	TOTAL AMT APPORT TO LOCAL CHURCH DISTRICT	TOTAL AMT APPORT PAID BY CHURCH DISTRICT	GENERAL ADVANCE SPECIALS		
		26B	27A	27B	28	29	30	31	32	33	34	35A	35B	36A	36B	37		
672406	Ada First	2,647	0	0	41	100	12,000	6,728,650	487,272	0	0	25,745	25,745	3,766	3,766	325		
672598	Ada Sugar Grove	1,000	0	0	55	0	1,200	255,940	54,915	0	0	10,239	10,339	1,498	1,498	0		
672428	Alger First	1,122	0	0	30	0	90	2,058,000	218,667	0	0	8,720	8,720	1,276	1,276	265		
672463	Allentown	2,178	2	3	80	27	5,983	1,606,009	45,157	0	0	25,822	25,822	3,777	3,777	0		
671105	Antwerp	0	0	0	67	0	305	3,745,500	123,130	0	3,941	19,227	1,384	2,812	2,812	0		
677421	Arcadia	10,290	0	0	68	0	350	735,000	100,700	0	0	16,454	16,454	2,407	2,407	1,201		
677443	Arlington	0	1	3	29	0	125	1,800,500	87,911	0	0	29,278	29,278	4,283	4,283	4,397		
671140	Ayersville	4,230	0	0	52	112	2,280	1,038,510	20,798	56,731	0	16,111	5,196	2,357	2,357	1,282		
655537	Bath Community	0	0	0	20	0	45	1,200,000	200,000	0	0	9,000	5,800	1,316	1,316	0		
653391	Benton Ridge Calvary	0	0	0	0	0	0	315,000	0	0	0	3,969	0	581	0	0		
678152	Benton Ridge Good Shepherd	0	0	0	70	0	0	400,000	106,259	0	0	28,841	2,500	4,219	4,219	0		
653595	Bethany	0	0	0	12	0	2	15,000,000	79,711	0	0	21,396	5,306	3,129	3,129	0		
671162	Bethel Forder Bridge	0	0	0	0	0	24	225,592	72,145	0	0	4,634	1,068	678	678	0		
672064	Bethel Van Wert	0	0	0	0	0	0	964,000	68,000	0	0	5,870	5,880	859	859	0		
672587	Bluffton First	511	0	0	46	0	189	3,040,483	218,554	0	0	19,458	12,714	2,846	2,846	0		
653700	Bluffton Trinity	0	0	0	0	0	323	130,000	35,000	0	0	6,669	0	975	0	0		
653538	Bryan Faith	4,722	0	0	3	0	100	965,000	350,606	0	0	7,542	7,542	1,103	1,103	0		
671184	Bryan Wesley	2,000	0	0	81	245	826	5,040,360	904,168	0	0	53,695	53,695	7,854	7,854	15,083		
672623	Cairo	604	0	0	40	0	1,873	471,770	54,400	0	0	13,185	0	1,929	0	0		
677545	Carey Grace	0	0	0	20	75	500	1,951,639	0	0	3,651	16,111	4,000	2,357	2,357	0		
657434	Carey Memorial	300	0	0	50	0	3,000	500,000	120,000	0	0	9,139	9,139	1,337	1,337	315		
671220	Chattanooga	3,995	0	0	14	20	100	401,123	72,175	0	0	6,212	6,212	909	909	0		
671242	Coldwater	0	0	0	22	316	1,621	1,899,165	26,534	0	0	10,259	2,284	1,501	1,501	355		
653733	Columbus Grove Saint John	0	0	0	0	0	0	276,000	213,000	0	0	15,163	15,163	2,218	2,218	40		
653755	Continental Christ	1,750	0	0	2	0	190	409,000	9,330	0	0	5,806	2,400	820	820	75		
671286	Continental United	2,575	0	0	6	40	190	361,000	82,213	44,242	0	11,057	11,057	1,617	1,617	265		
671300	Convoy	1,800	1	4	78	22	65	708,400	40,000	0	0	18,375	11,842	2,687	2,687	409		
671388	Countryside Chapel	0	0	0	5	0	430	485,000	90,000	0	0	7,696	830	1,126	0	0		
678711	Crawford	0	0	0	0	69	21	140,143	10,000	0	0	1,956	1,956	286	286	0		
655914	Cridersville	0	0	0	35	6	110	1,800,000	269,329	0	0	20,995	20,995	3,071	3,071	6,040		
673434	Cridersville Perry	0	0	0	25	0	500	325,000	133,576	0	0	7,049	2,500	1,031	1,031	0		
671322	Defiance St Pauls	1,700	0	0	151	37	4,182	6,057,650	1,693,641	0	0	61,558	61,558	9,004	9,004	0		
653892	Defiance Trinity	0	0	0	0	0	10	25,584,450	155,395	0	0	17,136	0	2,507	2,507	0		
653915	Delphos St Paul	0	0	0	0	0	0	430,000	40,900	0	0	3,420	3,429	500	500	0		
672667	Delphos Trinity	2,557	1	9	23	50	735	2,945,289	113,712	0	415,380	42,618	14,216	6,234	6,234	4,580		
657913	Dunkirk Grace	0	0	0	6	0	60	1,062,617	37,416	0	0	3,990	2,400	584	584	36		
654395	East Mt Zion	4,706	0	0	8	0	8	426,453	0	0	0	7,354	7,354	1,076	1,076	0		
671402	Egerton	532	0	0	0	10	300	2,735,000	251,500	0	0	13,527	2,000	1,979	1,979	0		
671424	Edon	5,128	0	0	13	0	180	512,000	205,910	0	0	14,212	14,212	2,079	2,079	500		
654032	Elida Immanuel	2,364	1	14	200	21	8,419	2,180,000	25,325	0	0	24,757	24,757	3,621	3,621	0		
672725	Elida St Paul	0	0	0	0	0	0	2,200,000	30,000	0	0	17,858	17,858	2,612	2,612	63		
671413	Emanuel	0	0	0	0	0	0	749,900	60,000	0	0	3,615	3,615	528	528	243		
671572	Erastus	0	0	0	5	0	0	170,000	0	0	0	2,849	2,849	417	417	0		
672018	Evansport	0	0	0	3	0	1,200	1,053,789	86,876	60,596	0	7,923	7,923	1,159	1,159	390		
673046	Family of Faith	360	0	0	0	0	70	2,778,000	95,560	0	0	13,643	13,643	1,995	1,995	305		
671446	Farmer	0	0	0	22	123	185	68,000	0	0	0	11,571	11,571	1,692	1,692	500		
672086	First Van Wert	0	0	0	0	25	280	1,062,170	619,937	0	0	64,391	64,391	9,418	9,418	2,015		
672782	Forest	2,583	0	0	0	59	0	1,031,500	13,490	0	0	16,074	2,020	2,351	784	0		
655173	Forest Park	0	0	0	150	0	2,500	1,769,300	121,700	68,193	0	36,728	36,728	5,372	5,372	0		
671504	Fort Recovery	300	0	0	4	0	0	108,500	87,500	0	0	3,532	3,532	517	517	0		
671526	Gilboa	0	2	4	16	0	59	830,000	6,500	0	0	9,330	9,330	1,365	1,365	0		
671207	Grand Lake	1,640	0	0	325	147	608	7,253,791	859,712	26,753	0	88,438	88,438	12,789	12,789	13,248		
672634	Grant	0	0	0	25	40	72	330,000	23,500	0	0	5,415	5,415	792	792	0		
671548	Grover Hill Zion	0	0	0	27	0	0	80,000	28,000	0	0	6,385	6,385	934	934	0		
671630	Hamilton Bethel	0	0	0	0	0	0	20,000	5,000	0	0	1,367	1,367	200	200	0		
672840	Harpster	982	0	0	50	0	100	138,000	5,000	0	0	8,741	4,808	1,278	1,278	0		
672862	Harrod	3,000	0	0	0	0	1,250	341,400	20,000	780	0	8,796	8,796	1,287	1,287	0		
671561	Haviland Country Chapel	0	0	0	0	0	0	55,000	56,426	0	0	3,402	400	497	497	0		
672771	Hepburn	0	0	0	0	0	24	90,000	0	0	0	2,660	2,660	389	389	354		
671583	Hicksville Grace	550	0	0	42	0	400	750,000	230,000	0	0	17,651	0	2,582	500	0		
654885	Hicksville Trinity	2,100	0	0	0	0	0	400,000	15,000	0	0	8,796	1,200	1,287	1,287	208		
677842	Houcktown	0	0	0	0	0	0	0	56,000	0	0	3,325	3,325	486	486	0		
677680	Howard	0	0	0	50	0	900	1,800,421	0	0	0	15,752	15,752	2,304	2,304	2,398		
672452	Hume	0	0	0	0	0	0	324,050	36,491	0	0	2,756	597	403	403	0		
673707	John Stewart	3,726	0	0	27	0	392	4,981,500	799,300	0	0	36,269	12,915	5,305	5,305	316		
677614	Journey at Christ	0	0	0	0	250	250	875,000	14,267	0	0	19,704	19,704	2,882	2,882	0		
672920	Kenton Epworth	0	0	0	13	0	100	270,000	40,000	0	0	9,708	100	1,420	1,420	0		
672942	Kenton First	4,841	0	0	80	24	1,000	600,000	827,683	0	0	42,750	42,750	6,253	6,253	700		
671834	Kingsley	0	0	0	50	0	150	1,430,000	0	132,185	0	14,839	1,000	2,170	2,170	0		
673673	Kossuth Zion	63	0	0	0	0	85	270,000	51,012	0	0	6,650	6,650	973	973	589		
672964	Lafayette	1,049	0	0	10	0	210	344,000	0	3,717	0	6,252	2,360	914	914	0		
671195	Landfair	0	0	0	16	0	100	30,000	77,053	0	0	3,382	3,382	495	495	0		
672053	Latty Friends	0	0	0	0	0	0	313,000	36,532	0	0	3,591	3,591	525	525	105		
671628	Leipsic	0	0	2	95	80	2,568	2,844,733	8,724,001	0	0	61,920	61,920	9,057	9,057	11,010		
672975	Liberty Chapel	0	0	0	0	50	50	150,000	0	0	0	3,780	0	553	553	0		
671971	Mark Center	700	0	0	2	0	30	714,200	33,695	0	0	7,165	3,300	1,048	1,048	537		
673241	Marselles	500	1	1	5	0	20	304,050	0	0	0	9,575	2,231	1,401	1,401	144		
672895	Maysville	0	0	0	0	0	10	50,000	0	0	0	2,337	1,665	342	342	0		
677944	McComb	0	0	0	2	250	470	1,308,205	0	0	0	16,854	6,199	2,465	2,465	0		
671457	Melbern	1,575	0	0	5	0	0	118,000	0	0	0	6,006	0	878	878	1,500		
671812	Melrose	950	0	0	10	0	995	260,000	0	0	0	4,730	1,020	692	692	100		
671685	Mendon	0	0															

NORTHWEST PLAINS																
GCFA#	CHURCH	PASTOR	TOTAL	REC'D	RESTOR	CORRCT	REC'D	REC'D	RMVD	WITH	CORRCT	RMVD	RMVD	RMVD	TOTAL	AVG
			MEMBERS	ON	-ED	PREVS	FROM	FROM	BY	PREVS	TRNSFR	TRNSFR	TRNSFR	TRNSFR	MEMBER	ATTEND
			RE-	PROF	BY	YRS	OTHER	OTHER	CHARGE	DRAWN	YRS	TO	TO	BY	SHIP	AT
			PORT	OF	AFFIR-	ERRORS	UMC	DENOM	CONF		ERRORS	OTHER	OTHER	DEATH	END	ALL
			LAST	FAITH	MATION	BY ADDI-					BY SUBT-	UMC	DENOM		OF YEAR	WEEKLY
			YEAR			TION					RACT				SERVICE	WORSHIP
			1	2A	2B	2C	3	4	5A	5B	5C	6	7	8	9	10
672213	North Creek	David Noggle	61	0	0	0	0	0	0	0	0	0	0	1	60	19
672100	North Union	Gregory Wack	140	0	0	0	0	0	0	0	0	0	0	0	140	55
657890	Oakdale	Stephen Weatherly	117	1	0	0	0	1	0	0	0	0	0	1	118	56
671823	Ohio City	Kevin Wilcox	127	0	0	0	0	0	0	0	0	0	0	1	126	49
671845	Ottawa Trinity	Lynda Lockwood	207	4	1	0	0	0	3	8	0	1	1	7	192	90
658371	Otterbein	Calvin Waugh	16	0	0	0	0	0	0	0	0	0	0	1	15	9
671867	Pandora	Duane Kemerley	184	1	0	0	0	0	2	3	2	3	2	0	176	86
672656	Patterson	Randy Patton	29	0	0	0	0	0	0	0	0	0	0	0	29	20
671880	Paulding	Roger Emerson	163	7	0	0	0	0	0	0	0	0	1	6	163	88
654737	Paulding Mt Zion	David Prior	24	0	0	0	0	0	0	0	0	0	0	1	23	21
671903	Payne St Paul	David Rohrer	126	0	0	0	0	0	0	0	0	0	0	1	125	42
671355	Pleasant Chapel	Ronald Lumm	39	0	0	0	0	0	0	0	0	0	0	1	38	18
655366	Pleasant View	C Fuerstenau	77	0	0	0	0	0	0	0	0	0	0	1	76	37
677933	Portage Chapel	James Henson	88	0	0	0	0	0	0	0	0	0	0	0	88	28
656097	Powell Memorial	Hugh Bowland	67	0	0	0	0	0	0	0	0	0	0	1	66	25
672031	Pulaski	Rebecca Gray	60	1	0	0	0	2	0	0	0	0	0	0	59	42
656133	Rawson New Hope	Benjamin Lowell	126	1	4	2	2	0	0	6	3	1	0	2	123	48
673616	Rhinehart	Philip Compton	45	4	0	0	0	3	0	0	0	0	0	2	50	20
656111	Ridge		20	0	0	0	0	0	0	0	0	20	0	0	0	0
673480	Ridgeway		125	0	0	0	0	0	0	0	0	0	0	0	125	55
671878	Riley Creek	Duane Kemerley	24	1	0	0	0	0	0	0	0	1	0	0	24	19
671947	Rockford	Thurlof Steffy	267	5	1	0	2	7	10	0	0	0	0	1	257	139
672510	Rockport	Ruth Ann Scoby	52	0	0	0	0	0	0	0	0	0	0	2	50	23
673558	Roundhead		49	0	0	10	0	0	0	0	0	0	0	1	58	18
677647	Saint Andrews Findlay	Lawrence Kreps	787	9	0	0	20	2	0	0	0	3	3	14	798	321
656177	Saint Marys Grace	Beverly Hurlburt	82	4	0	0	1	0	0	0	0	0	0	3	84	44
678163	Salem	Raymond Kane	156	0	0	0	0	0	1	4	0	2	0	4	145	85
673230	Salem	Rick Snyder	55	0	0	0	2	0	0	0	0	0	0	1	56	35
673560	Shawnee	Bryan Bucher	815	9	6	0	5	12	31	1	0	0	0	31	784	422
671982	Sherwood	Kevin Doseck	151	0	0	0	0	0	2	0	0	0	1	0	148	57
673627	Silver Creek	Mark Bishop	89	2	0	0	0	0	0	0	0	0	0	1	90	41
673640	Spencerville Trinity	Justin Fuhrmann	150	7	0	0	1	0	13	9	0	4	0	2	130	62
673582	St Johns	Joshua Andrews	47	0	0	0	0	0	0	0	0	0	0	1	46	20
654418	St Marks Findlay	Mark Hollinger	556	11	4	0	6	13	18	6	0	3	7	14	542	251
673081	St Marks Lima	Barbara Dafler	94	9	0	0	0	0	0	0	0	0	0	3	100	53
673605	St Marys Wayne St		460	11	0	0	2	1	0	0	14	1	2	9	448	340
654431	St Pauls Findlay	Laurie Beaty	433	0	0	0	0	4	0	11	0	5	4	5	412	220
672007	Stryker	James Ernst	80	7	0	0	0	0	0	0	0	0	0	2	85	43
659694	Trinity Evangelical	James Stauffer	538	1	9	0	6	1	0	0	2	0	7	546	756	
673104	Trinity Lima	David Harris	536	4	0	0	0	0	0	1	0	3	0	15	521	249
656496	Trinity Van Wert	Scott Campbell	304	0	0	0	0	0	0	45	2	4	8	245	250	
655776	Twin Oaks	Brady Feltz	151	0	0	5	1	0	17	0	0	0	3	137	83	
673684	Unioopolis	Joshua Andrews	79	1	0	0	0	0	0	0	0	0	2	78	35	
656394	Van Buren		95	0	0	0	1	0	0	1	0	0	2	93	57	
678642	Vanlue Christ	David Noel	91	7	0	1	0	0	0	1	0	0	0	1	97	48
656612	Vaughnsville Community	Thomas Brown	121	0	0	0	0	0	0	0	0	0	0	1	120	44
673742	Walnut Grove Auglaize	Beverly Hurlburt	63	3	0	0	0	0	0	0	0	0	0	1	65	40
656634	Walnut Grove Hardin	Jeffrey Waite	329	3	0	14	0	0	0	0	1	0	6	339	165	
673764	Wapakoneta First	Kimberly Pope-Seiberling	490	12	0	16	0	0	12	4	0	6	8	488	204	
656678	Wapakoneta Salem	John Foster	146	0	0	0	2	0	0	0	0	0	4	144	62	
673786	Waynesfield	Kathleen Hayes	191	0	0	0	1	0	0	0	0	0	1	4	187	60
673252	Wesley Chapel	Rick Snyder	34	0	0	0	0	0	0	0	0	0	0	0	34	19
672122	Wesley Van Wert		95	0	0	1	0	0	4	0	0	0	5	87	47	
656758	West Independence	Mark Weatherman	234	16	0	0	2	0	0	0	1	2	4	245	172	
672188	West Unity	Gregory Coleman	135	8	2	0	6	0	7	0	5	0	6	133	89	
673822	Westminster	David Burkhardt	92	0	4	0	3	0	0	0	0	0	2	97	93	
655195	Westside	William Cronk	213	0	0	0	3	0	2	0	4	0	7	203	110	
678744	Wharton	Brian Arnold	31	0	0	0	0	0	0	0	0	0	1	30	12	
659796	Wharton Big Oak	Harry Launder	60	0	0	0	0	0	0	0	0	0	0	60	15	
671435	Williams Center Asbury	Larry Zuvers	35	0	0	0	0	0	5	0	0	0	1	29	9	
656838	Williams Center Calvary	Larry Zuvers	14	0	0	0	0	0	0	0	0	0	0	14	11	
672202	Willshire Union	Richard Larimore	60	0	0	0	0	0	0	0	0	0	1	59	36	
673310	Zion	David Howell	64	0	0	0	11	1	0	0	4	0	1	71	41	
654590	Zion Findlay	David To	105	4	0	0	0	0	0	0	1	0	4	104	55	
	Curr		25,347	320	35	106	201	77	446	158	105	186	62	487	24,642	12,892
	Prev		26,441	369	29	152	124	77	693	152	276	132	83	509	25,347	13,264
	Increase/Decrease ()		(1,094)	(49)	6	(46)	77	0	(247)	6	(171)	54	(21)	(22)	(705)	(372)

		NORTHWEST PLAINS																		
GCFA#	CHURCH	# OF PEOPLE BAPTIZED (0-12 YRS)	# OF PEOPLE BAPTIZED (13 & OLDER)	BAPTIZED MEMBERS WHO ARE NOT PROF MEMBERS	# OF OTHER CONSTITUENTS	TOTAL ENROLLMENT CLASS	# OF CHILDREN IN ALL GROUPS	# OF YOUTH IN ALL GROUPS	# OF YOUNG ADULTS IN ALL GROUPS	# OF OTHER ADULTS IN ALL GROUPS	TOTAL # IN CHRISTIAN FOR-MATION GROUPS	AVG ATTEND CHURCH SCHOOL	# OF PARTI-CIPANTS IN VBS	# OF ONGOING CLASS FOR LUNG IN SUN SCH	# OF ONGOING CLASSES OTHER THAN SUN SCH	# SHORT TERM CLASS-ES OR GRPS	UMM MMBERS	AMT PAID TO PR-JECTS (UMM)	UMW MMBERS	
		11A	11B	12	13	14	15	16	17	18	19	20	21	22	23	24	25A	25B	26A	
672213	North Creek	1	0	0	6	0	0	0	0	15	15	11	10	1	1	3	0	0	15	
672100	North Union	0	0	0	0	0	0	0	0	0	0	23	0	0	0	0	0	0	0	
657890	Oakdale	1	0	10	15	1	11	3	2	60	76	44	7	5	1	3	0	16		
671823	Ohio City	1	0	0	0	0	12	0	0	0	12	8	0	2	1	0	0	0		
671845	Ottawa Trinity	3	0	20	25	0	8	7	0	41	56	0	55	0	7	1	0	33		
658371	Otterbein	0	0	4	1	0	0	0	0	0	0	0	0	0	0	0	0	0		
671867	Pandora	1	1	15	67	0	0	3	0	48	51	16	4	6	2	0	0	0		
672656	Patterson	0	0	0	0	0	0	0	0	0	0	10	0	0	0	0	0	0		
671880	Paulding	2	6	16	0	4	5	10	0	12	27	10	75	2	4	0	15	100	12	
654737	Paulding Mt Zion	0	0	0	30	0	0	0	0	8	8	8	0	1	0	1	0	0	8	
671903	Payne St Paul	1	1	5	60	0	0	0	0	15	15	10	50	2	1	0	0	0	23	
671355	Pleasant Chapel	2	0	0	0	0	0	0	0	0	0	3	0	0	0	0	0	0	15	
655366	Pleasant View	2	0	12	13	0	6	1	0	7	27	21	0	3	1	0	0	0	0	
677933	Portage Chapel	2	0	0	40	0	0	0	0	0	0	11	3	3	0	0	0	0	0	
656097	Powell Memorial	2	0	0	0	0	2	2	0	0	4	10	0	1	1	0	0	0	0	
672031	Pulaski	1	0	2	2	1	7	0	0	15	22	0	0	0	1	1	0	0	0	
656133	Rawson New Hope	4	1	5	0	15	1	0	0	40	56	20	0	1	2	0	0	0	10	
673616	Rhinehart	0	0	0	0	0	0	0	0	0	0	3	0	0	0	0	0	0	12	
656111	Ridge	0	0	0	0	0	0	0	0	0	0	0	0	0	0	0	0	0	0	
673480	Ridgeway	0	0	0	0	0	0	0	0	0	0	12	0	0	0	0	0	0	0	
671878	Riley Creek	0	0	0	8	0	0	0	0	0	0	0	0	0	0	0	0	0	0	
671947	Rockford	0	1	30	125	5	48	8	15	55	126	53	31	6	5	1	0	0	88	
672510	Rockport	0	0	0	5	0	2	0	2	13	17	13	3	1	2	1	0	0	0	
673558	Roundhead	0	0	0	3	0	0	0	0	4	4	4	0	0	0	0	0	0	4	
677647	Saint Andrews Findlay	9	2	0	0	9	45	65	5	187	302	77	68	3	1	0	0	0	128	
656177	Saint Marys Grace	7	3	10	0	13	0	0	0	7	20	6	0	6	7	0	0	0	0	
678163	Salem	1	1	22	39	0	5	6	12	30	53	17	35	4	2	0	0	0	0	
673230	Salem	3	0	3	0	0	0	2	0	6	8	8	0	2	2	2	0	0	10	
673560	Shawnee	11	9	77	800	19	115	70	45	260	490	0	167	0	19	11	66	600	100	
671982	Sherwood	0	0	8	65	0	12	4	2	52	70	9	61	3	3	0	0	0	0	
673627	Silver Creek	0	2	0	0	0	8	5	6	10	29	15	5	0	0	0	0	0	8	
673640	Spencerville Trinity	5	5	27	67	5	21	12	5	42	80	32	23	5	1	9	0	0	0	
673582	St Johns	0	0	0	0	0	0	3	0	3	6	1	0	3	0	0	0	0	3	
654418	St Marks Findlay	6	3	0	41	14	35	132	0	111	278	89	0	12	6	5	0	0	43	
673081	St Marks Lima	0	3	11	20	0	4	6	0	32	42	19	42	5	4	2	0	0	16	
673605	St Marys Wayne St	7	3	8	274	11	94	87	0	173	354	46	57	7	15	19	0	0	123	
654431	St Pauls Findlay	1	0	40	126	0	35	55	30	110	230	60	83	8	10	10	0	0	0	
672007	Stryker	0	1	0	32	0	14	0	0	35	49	17	0	2	3	0	0	0	17	
659694	Trinity Evangelical	8	20	27	0	185	438	20	300	943	260	230	11	64	37	0	0	0	0	
673104	Trinity Lima	5	4	15	42	4	26	22	17	75	140	59	0	7	12	1	28	2,450	66	
656496	Trinity Van Wert	4	0	0	0	0	20	25	10	50	105	75	70	7	5	0	0	0	0	
655776	Twin Oaks	0	0	32	0	0	25	15	7	30	77	35	80	2	1	1	0	0	48	
673684	Uniopolis	1	0	10	0	0	0	1	0	6	7	6	0	2	1	0	0	0	13	
656394	Van Buren	0	0	50	69	0	31	9	13	14	67	5	35	2	3	0	0	0	0	
678642	Vanlue Christ	2	0	12	18	0	6	0	0	18	24	19	47	2	0	2	0	0	0	
656612	Vaughnsville Community	0	0	13	37	0	32	12	0	14	58	14	32	2	1	1	5	0	16	
673742	Walnut Grove Auglaize	0	0	0	0	3	12	0	0	16	28	0	0	2	2	0	0	0	6	
656634	Walnut Grove Hardin	1	0	1	25	3	25	20	8	68	121	61	54	10	10	0	0	0	0	
673764	Wapakoneta First	2	3	0	51	0	38	41	20	68	167	62	60	9	3	0	0	0	556	0
656678	Wapakoneta Salem	2	0	44	24	0	15	0	0	12	27	16	26	4	2	0	0	0	0	
673786	Waynesfield	0	0	0	0	0	8	10	0	4	22	18	25	3	1	0	0	0	1	
673252	Wesley Chapel	2	0	2	0	0	0	0	0	0	6	0	2	0	1	0	0	0	0	
672122	Wesley Van Wert	1	0	0	20	0	7	9	3	32	51	22	0	4	1	0	0	0	17	
656758	West Independence	0	8	68	79	16	49	37	10	125	221	94	40	14	15	7	0	0	0	
672188	West Unity	3	4	4	65	0	9	14	5	32	60	26	68	5	2	3	0	0	34	
673822	Westminster	3	0	0	0	0	42	12	17	25	96	41	51	4	6	3	0	0	11	
655195	Westside	3	1	4	63	0	60	25	4	60	149	33	67	0	0	0	7	0	0	
678744	Wharton	0	0	0	0	0	0	0	0	8	8	0	0	0	0	1	0	0	0	
659796	Wharton Big Oak	0	0	0	0	0	0	0	0	0	0	0	0	0	0	0	0	0	0	
671435	Williams Center Asbury	0	0	13	6	0	0	0	0	3	3	3	0	1	0	0	0	0	0	
656838	Williams Center Calvary	0	0	3	3	0	0	0	0	11	11	0	7	0	1	0	0	0	0	
672202	Willshire Union	0	0	0	0	0	11	2	0	37	50	25	20	4	2	0	0	0	10	
673310	Zion	2	0	7	19	0	0	2	0	2	2	0	1	0	0	0	15	0	15	
654590	Zion Findlay	4	1	0	0	3	10	12	9	30	61	35	30	5	3	3	0	0	23	
	Curr	233	147	1,920	5,803	203	3,011	2,422	661	5,611	11,705	3,506	5,603	453	546	331	351	22,743	2,242	
	Prev	249	131	1,613	6,207	212	3,307	2,357	670	5,986	12,320	3,723	5,888	530	519	320	337	19,698	2,470	
	Increase/Decrease ()	(16)	16	307	(404)	(9)	(296)	65	(9)	(375)	(615)	(217)	(285)	(77)	27	11	14	3,045	(228)	

NORTHWEST PLAINS																	
GCF#	CHURCH	AMT PAID TO PROJECTS (UMW)	# OF VIM TEAMS FROM THIS CHURCH	# OF CHURCH MBR'S PRTCPNG ON VIM TEAMS	# OF PERSONS ENGAGD IN MIS-SION	# PRSNS SRVED BY MIN FOR DAY-CRE &/OR EDU	# PRSNS SERVED BY MIN FOR OUT-RCH & JUSTICE	VALUE OF CHURCH LAND BUILDINGS	VALUE OF OTHER CHURCH-OWNED ASSETS	DEBT SECURED BY CHURCH ASSETS	OTHER DEBT	TOTAL AMT APPORT TO LOCAL CHURCH CONF	TOTAL AMT APPORT PAID BY CHURCH CONF	TOTAL AMT APPORT TO LOCAL CHURCH DISTRICT	TOTAL AMT APPORT PAID BY CHURCH DISTRICT	GENERAL ADVANCE SPE-CIALS	
		26B	27A	27B	28	29	30	31	32	33	34	35A	35B	36A	36B	37	
672213	North Creek	553	0	0	8	0	33	100,000	53,000	0	0	5,168	3,914	756	756	0	
672100	North Union	0	0	0	0	0	0	1,651,415	102,373	0	0	12,084	6,196	1,768	1,018	73	
657890	Oakdale	863	0	0	40	0	420	705,000	0	0	0	11,896	11,896	1,740	1,740	3,500	
671823	Ohio City	0	0	0	50	0	200	35,000	0	0	0	8,645	8,645	1,264	1,264	0	
671845	Ottawa Trinity	200	0	0	35	144	3,650	535,070	50,000	0	0	18,581	8,225	2,718	2,718	721	
658371	Otterbein	0	0	0	0	0	150	29,310	4,049	0	0	1,120	1,120	164	164	168	
671867	Pandora	0	0	0	10	0	97	1,410,000	89,306	0	0	15,637	15,637	2,287	2,287	0	
672656	Patterson	0	0	0	0	0	0	78,270	0	0	0	2,888	2,888	422	422	0	
671880	Paulding	100	0	0	0	0	600	271,100	113,853	11,365	0	21,813	5,000	3,190	1,066	750	
654737	Paulding Mt Zion	0	0	0	20	0	1,620	44,100	0	0	0	2,905	0	425	425	0	
671903	Payne St Paul	250	0	0	0	0	180	1,284,320	0	0	0	13,340	3,335	1,951	488	0	
671355	Pleasant Chapel	1,300	0	0	0	0	0	100,000	0	0	0	4,159	0	609	609	0	
655366	Pleasant View	0	0	0	5	0	220	566,325	0	0	0	6,727	5,595	984	984	0	
677933	Portage Chapel	0	0	0	0	0	0	200,000	105,000	0	0	8,019	0	1,173	1,173	0	
656097	Powell Memorial	0	0	0	0	0	0	250,000	75,000	0	0	6,252	6,252	914	914	70	
672031	Pulaski	0	0	0	0	0	300	1,486,968	52,797	0	35,793	7,011	7,011	1,025	1,025	0	
656133	Rawson New Hope	1,770	0	0	4	0	150	292,720	112,384	0	0	5,359	578	784	445	0	
673616	Rhinehart	5,000	0	0	0	0	0	152,500	6,000	0	0	2,984	2,984	436	436	110	
656111	Ridge	0	0	0	0	0	0	0	0	0	0	0	0	0	0	0	
673480	Ridgeway	0	0	0	0	0	0	190,700	60,000	0	0	8,627	8,627	1,262	1,262	498	
671878	Riley Creek	0	0	0	0	0	0	136,000	20,701	0	0	2,072	2,072	303	303	0	
671947	Rockford	6,850	0	0	12	28	652	1,565,000	238,000	0	0	27,569	27,569	4,032	4,032	1,676	
672510	Rockport	0	0	0	7	0	0	200,000	72,389	0	0	4,864	4,864	711	711	200	
673558	Roundhead	200	0	0	8	0	0	250,000	10,000	0	0	3,458	3,458	506	506	0	
677647	Saint Andrews Findlay	2,431	1	0	72	0	3,312	16,384,346	1,627,417	0	10,232	86,755	86,760	12,688	12,688	7,138	
656177	Saint Marys Grace	0	0	0	20	0	300	140,000	2,500	0	0	4,712	4,712	689	689	0	
678163	Salem	0	0	0	47	4	844	2,072,780	78,265	0	0	18,811	18,811	2,751	2,751	3,011	
673230	Salem	0	1	1	0	0	0	6,000	0	0	0	3,230	3,230	472	472	150	
673560	Shawnee	4,300	0	0	410	320	40,000	4,000,000	440,000	45,000	0	62,762	47,072	9,181	9,181	0	
671982	Sherwood	0	0	0	50	17	727	1,331,800	71,516	0	0	12,047	0	1,762	1,762	0	
673627	Silver Creek	0	0	0	14	0	0	125,000	9,000	0	0	6,174	0	903	0	0	
673640	Spencerville Trinity	0	0	0	40	0	1,300	810,700	47,000	0	0	16,188	16,188	2,368	2,368	2,210	
673582	St Johns	0	1	4	5	0	5	152,950	56,000	0	0	3,706	3,706	542	542	0	
654418	St Marks Findlay	1,100	0	0	101	0	690	4,586,241	559,377	0	0	68,988	25	10,091	10,091	9,960	
673081	St Marks Lima	2,500	0	0	40	0	689	898,400	0	0	0	14,098	14,098	2,062	2,062	0	
673605	St Marys Wayne St	0	1	9	38	0	173	6,691,892	353,904	1,006,828	4,218	54,797	54,797	8,015	8,015	1,013	
654431	St Pauls Findlay	0	2	7	63	0	510	3,500,000	0	0	0	61,256	27,113	8,960	8,960	4,250	
672007	Stryker	7,500	0	0	77	0	0	168,500	115,000	0	0	9,292	0	1,359	1,359	675	
659694	Trinity Evangelical	0	0	0	152	58	0	7,000,000	275,000	0	0	95,887	10,235	13,879	13,879	8,333	
673104	Trinity Lima	0	0	0	87	115	425	3,100,000	1,600,000	0	0	63,897	63,897	9,346	9,346	1,683	
656496	Trinity Van Wert	0	0	0	60	0	200	400,000	40,000	0	0	31,502	31,502	4,608	4,608	685	
655776	Twin Oaks	0	0	0	22	3	500	1,153,800	150,000	0	0	16,074	16,074	2,351	2,351	0	
673684	Uniopolis	0	0	0	5	0	140	650,000	60,000	0	0	6,101	6,101	892	892	0	
656394	Van Buren	0	0	0	18	0	171	260,000	0	0	0	9,404	9,404	1,376	1,376	621	
678642	Vanlue Christ	0	0	0	12	0	12	749,000	45,013	0	0	6,973	6,973	1,020	1,020	0	
656612	Vaughnsville Community	0	0	0	0	0	120	160,000	85,000	0	0	9,708	9,708	1,420	1,420	1,388	
673742	Walnut Grove Auglaize	0	0	0	18	0	0	94,000	76,000	0	0	5,205	5,205	761	761	0	
656634	Walnut Grove Hardin	0	0	0	115	0	1,690	1,793,328	197,346	0	0	25,594	16,702	3,743	3,743	0	
673764	Wapakoneta First	0	0	0	5	0	0	6,352,545	198,015	0	0	42,028	42,028	6,147	6,147	9,877	
656678	Wapakoneta Salem	0	0	0	1	0	300	397,190	0	0	0	13,185	13,185	1,929	1,929	204	
673786	Waynesfield	0	0	0	16	0	55	484,400	0	0	0	16,776	1,810	2,454	2,454	0	
673252	Wesley Chapel	0	0	1	0	0	0	40,000	0	0	0	2,394	1,564	350	350	0	
672122	Wesley Van Wert	0	0	0	17	0	30	1,023,450	118,819	0	0	14,079	1,000	2,059	2,059	90	
656758	West Independence	0	0	0	150	0	3,111	2,964,000	0	0	0	34,067	26,494	4,983	4,983	1,930	
672188	West Unity	2,450	0	0	27	0	0	1,172,000	75,154	0	0	12,294	12,294	1,798	1,798	0	
673822	Westminster	673	0	0	0	0	0	450,000	35,000	0	62,239	8,836	8,836	1,292	1,292	0	
655195	Westside	0	0	0	0	0	80	96,000	10,000	582,457	0	19,627	19,627	2,871	2,871	700	
678744	Wharton	0	0	0	0	0	0	100,000	40,000	0	0	2,928	2,928	428	428	0	
659796	Wharton Big Oak	0	0	0	0	0	0	135,000	7,000	0	0	3,610	3,610	528	528	0	
671435	Williams Center Asbury	0	0	0	5	0	41	639,100	40,000	0	0	2,149	2,149	314	314	0	
656838	Williams Center Calvary	0	0	0	8	0	75	1,011,000	148,018	0	0	1,710	1,710	250	250	0	
672202	Willshire Union	292	0	0	0	0	500	166,000	0	0	0	6,325	6,325	925	925	750	
673310	Zion	1,310	0	0	3	0	300	246,220	64,948	0	0	4,008	4,008	586	586	0	
654590	Zion Findlay	1,500	0	0	0	0	800	743,193	0	80,000	0	11,228	11,228	1,642	1,642	340	
Curr		132,517	15	62	4,595	2,771	128,032	230,990,903	29,033,054	2,121,597	535,454	2,530,618	1,791,942	369,856	352,554	134,700	
Prev		136,896	10	44	6,557	2,964	138,227	229,394,496	31,175,860	2,798,931	75,160	2,506,026	1,826,566	360,119	345,319	185,766	
Increase/Decrease ()		(4,379)	5	18	(1,962)	(193)	(10,195)	1,596,407	(2,142,806)	(677,334)	460,294	24,592	(34,624)	9,737	7,235	(51,066)	

NORTHWEST PLAINS																	
GCFA#	CHURCH	WORLD SERVICE SPECIALS	WOC ADVANCE SPECIALS	YOUTH SERVICE FUND	TOTAL GIVEN TO UM CAUSES	TOTAL GIVEN TO NON-UM CAUSES	HUMAN RELATIONS SUNDAY	ONE GREAT HOUR OF SHARING	PEACE WITH JUSTICE SUNDAY	NATIVE AMERICAN MINISTRIES SUNDAY	WORLD COMMUNION SUNDAY	UM STUDENT DAY	TOTAL PAID FOR DIRECT BILLED PENSION	TOTAL PAID FOR DIRECT BILLED HEALTH INSUR	TOTAL PAID FOR BASE COMP TO PASTOR	TOTAL PAID FOR BASE COMP TO ASSOC. PASTOR(S)	TOTAL PAID TO PASTOR FOR HOUSING & UTILITIES
		38	39	40	43	44	45A	45B	45C	45D	45E	45F	46	47	48	49	50
672213	North Creek	0	0	0	0	1,529	50	100	50	50	50	50	0	0	0	0	10,380
672100	North Union	0	0	0	0	0	0	0	0	0	0	0	0	0	24,600	0	2,500
657890	Oakdale	0	0	0	755	4,450	125	395	255	265	265	205	0	0	47,421	0	8,652
671823	Ohio City	0	0	0	1,000	2,000	0	0	0	0	0	0	0	0	16,310	0	0
671845	Ottawa Trinity	0	0	0	1,036	5,336	0	0	0	0	0	0	8,610	8,262	39,700	0	1,729
658371	Otterbein	0	0	0	250	726	0	0	0	0	0	0	0	0	3,250	0	0
671867	Pandora	0	0	0	0	10,380	120	0	0	0	0	0	10,480	20,107	40,874	0	4,710
672656	Patterson	0	0	0	0	0	0	0	0	0	0	0	0	0	3,000	0	0
671880	Paulding	0	0	0	0	0	0	0	0	0	0	0	0	0	38,000	0	7,434
654737	Paulding Mt Zion	0	0	0	0	671	0	0	0	0	0	0	2,039	0	16,100	0	0
671903	Payne St Paul	0	0	0	0	0	0	0	0	0	0	0	8,610	17,982	39,700	0	0
671355	Pleasant Chapel	0	0	0	410	2,590	0	0	0	0	0	0	0	2,016	12,000	0	1,200
655366	Pleasant View	0	0	0	0	12,095	0	0	0	0	0	0	2,856	0	16,425	0	2,579
677933	Portage Chapel	0	0	0	0	10,300	0	0	0	0	0	0	0	0	25,000	0	0
656097	Powell Memorial	0	0	0	0	0	0	0	0	0	0	0	0	0	16,700	0	0
672031	Pulaski	0	0	0	0	13,435	0	0	0	0	0	0	3,434	4,131	15,750	0	2,704
656133	Rawson New Hope	0	0	0	0	2,660	0	0	0	0	0	0	0	1,600	12,000	0	0
673616	Rhinehart	0	0	0	0	0	0	0	0	0	0	0	0	0	8,400	0	0
656111	Ridge	0	0	0	0	0	0	0	0	0	0	0	0	0	0	0	0
673480	Ridgeway	0	0	0	0	0	50	50	50	50	50	50	0	0	12,439	0	3,150
671878	Riley Creek	0	0	0	0	722	4	12	7	0	13	0	1,599	2,553	6,975	0	659
671947	Rockford	0	0	0	0	0	0	0	0	0	0	0	1,824	31,431	49,376	0	8,338
672510	Rockport	0	0	0	0	15,525	0	0	0	0	0	0	2,730	2,479	12,850	0	3,591
673558	Roundhead	0	0	0	0	4,202	0	0	0	0	0	0	0	0	10,000	0	0
677647	Saint Andrews Findlay	0	0	0	0	72,692	20	0	115	35	149	20	17,059	67,648	83,316	0	8,324
656177	Saint Marys Grace	0	0	0	0	100	0	0	0	0	0	0	0	0	22,500	0	0
678163	Salem	0	0	0	891	11,866	63	152	0	0	45	35	11,722	22,518	50,110	0	18,911
673230	Salem	0	0	0	0	0	10	30	10	10	30	10	1,851	4,000	8,675	0	2,300
673560	Shawnee	0	0	0	0	285,000	0	0	0	0	0	0	15,277	25,020	68,500	0	0
671982	Sherwood	0	0	0	0	2,596	0	0	0	0	0	0	5,033	11,988	23,134	0	4,666
673627	Silver Creek	0	0	0	0	6,352	0	0	0	0	0	0	0	0	16,900	0	0
673640	Spencerville Trinity	0	0	0	3,270	1,923	0	0	0	0	0	0	8,610	22,511	39,700	0	4,572
673582	St Johns	0	0	0	0	300	0	0	0	0	0	0	0	0	9,500	0	0
654418	St Marks Findlay	0	0	0	0	16,404	0	0	0	0	0	0	13,049	17,983	59,900	8,365	14,975
673081	St Marks Lima	0	0	0	0	0	0	0	0	0	0	0	6,998	5,522	29,500	0	6,000
673605	St Marys Wayne St	0	0	0	2,438	45,532	80	40	0	0	0	0	7,794	14,160	43,669	0	12,966
654431	St Pauls Findlay	0	0	0	0	18,203	0	50	0	0	0	0	21,276	17,982	66,950	50,000	8,216
672007	Stryker	0	0	0	0	2,933	0	0	0	0	0	0	0	0	27,200	0	0
659694	Trinity Evangelical	0	0	0	0	92,981	0	0	0	0	0	0	10,109	25,395	75,085	0	32,340
673104	Trinity Lima	0	0	0	0	14,415	0	0	0	0	299	0	20,368	29,160	76,287	40,417	7,194
656496	Trinity Van Wert	0	0	0	7,000	45,000	0	0	0	0	0	0	0	0	55,177	0	6,300
655776	Twin Oaks	0	0	0	0	0	0	0	0	0	0	0	0	0	36,000	0	5,389
673684	Unioptis	0	0	0	0	4,925	0	0	0	0	0	0	1,205	0	9,000	0	0
656394	Van Buren	0	0	0	0	3,193	10	55	54	65	36	0	4,520	4,838	25,616	0	1,500
678642	VanLue Christ	0	0	0	1,355	3,760	0	0	0	0	0	0	3,517	0	20,500	0	0
656612	Vaughnsville Community	0	0	0	2,180	3,337	0	185	0	0	0	0	0	0	24,009	0	0
673742	Walnut Grove Auglaize	0	0	0	284	9,790	0	0	0	0	0	0	0	0	11,250	0	0
656634	Walnut Grove Hardin	0	0	0	0	3,055	0	0	0	0	0	0	10,465	17,982	47,483	0	4,707
673764	Wapakoneta First	0	0	0	0	9,451	0	0	0	0	0	0	11,648	0	54,235	0	4,829
656678	Wapakoneta Salem	0	0	0	0	3,369	0	0	0	0	0	0	0	0	21,000	0	4,097
673786	Waynesfield	0	0	0	160	12,339	0	0	0	0	0	0	9,805	25,020	39,700	0	6,010
673252	Wesley Chapel	0	0	0	0	0	0	0	0	0	0	0	1,851	4,000	8,675	0	2,300
672122	Wesley Van Wert	0	0	0	80	2,133	0	0	0	0	0	0	3,888	8,351	19,821	0	5,750
656758	West Independence	0	0	0	0	37,591	25	287	0	0	0	30	9,233	18,107	42,630	0	4,752
672188	West Unity	0	0	0	0	9,084	0	0	0	0	0	0	8,596	22,518	39,700	0	6,571
673822	Westminster	0	0	0	500	383	0	0	0	0	0	0	7,484	9,180	36,000	0	7,000
655195	Westside	0	0	0	0	1,631	0	0	0	0	0	0	1,203	0	37,028	0	9,146
678744	Wharton	0	0	0	0	0	0	0	0	0	0	0	674	639	2,523	660	377
659796	Wharton Big Oak	0	0	0	0	0	0	0	0	0	0	0	0	0	10,400	0	0
671435	Williams Center Asbury	0	0	0	0	1,054	44	17	28	33	32	23	0	0	5,200	0	0
656838	Williams Center Calvary	0	0	0	0	203	0	0	0	0	0	0	0	0	5,200	0	0
672202	Willshire Union	0	0	0	1,000	1,660	0	0	0	0	0	0	0	0	0	0	23,500
673310	Zion	0	0	0	0	6,564	0	0	0	0	0	0	0	0	7,800	0	0
654590	Zion Findlay	0	0	0	0	2,203	0	0	0	0	0	0	3,588	9,750	20,500	0	0
	Curr	0	0	0	184,356	1,443,626	1,556	5,228	1,501	1,397	2,394	1,497	689,272	1,133,061	4,166,075	302,618	709,942
	Prev	0	0	0	129,149	1,577,995	1,210	5,815	1,387	1,662	1,962	1,481	626,988	1,118,373	4,152,417	285,749	741,494
	Increase/Decrease ()	0	0	0	55,207	(134,369)	346	(587)	114	(265)	432	16	62,284	14,688	13,658	16,869	(31,552)

NORTHWEST PLAINS															
GCFA#	CHURCH	TOTAL PD TO PASTR FOR ACCTBLE REIMBURSEMENT	TOTAL PD TO PASTR FOR OTH-ER CASH ALLOW-ANCE	TOTAL PD IN SALARY & BENEFITS FOR DEAC-CONS	TOTAL PD IN SALARY & BENEFITS FOR DIAC-MINISTER	TOTAL PD IN SALARY & BENE-FITS FOR CHURCH STAFF	TOTAL AMT SPENT FOR LOCAL CHURCH EXPENSE	TOTAL AMT SPENT FOR LOCAL CHURCH OPER. EXPENSE	TOTAL CHURCH OPERATING EXPENSE	TOTAL PAID ON PRIN-CIPAL & INTEREST ON DEBT	TOTAL PAID ON CAPITAL EXPENSE	GRAND TO-TAL PAID	NO# OF HOUSE-HOLDS GIVING TO LOCAL CHURCH	AMT RECEIVED THRU PLEDGES	AMT RECEIVED FROM NON-PLEDG-ING YET IDENTIFIED
		51	52	53	54	55	56	57	57.5	58	59	60	61	62A	62B
672213	North Creek	1,359	0	0	0	1,540	731	5,419	19,429	0	499	26,477	16	0	22,680
672100	North Union	600	0	0	0	7,000	6,800	28,000	69,500	0	0	76,787	43	0	80,879
657890	Oakdale	0	0	0	0	3,983	8,681	38,106	106,843	0	0	130,694	42	0	99,411
671823	Ohio City	1,000	0	0	0	3,000	1,925	18,566	40,801	0	7,677	61,387	49	0	40,508
671845	Ottawa Trinity	0	0	0	0	29,334	3,607	35,320	109,690	0	31,186	175,784	87	96,923	26,936
658371	Otterbein	202	591	0	0	0	382	1,963	6,388	0	0	8,816	9	0	0
671867	Pandora	3,825	0	0	0	8,155	4,692	36,518	98,774	0	19,807	177,592	79	63,453	61,211
672656	Patterson	0	0	0	0	3,074	0	13,481	19,555	0	0	22,865	9	0	15,490
671880	Paulding	2,712	0	0	0	10,148	13,432	34,344	106,070	0	0	112,886	78	0	125,347
654737	Paulding Mt Zion	2,000	0	0	0	0	250	4,985	23,315	0	0	26,450	22	0	0
671903	Payne St Paul	681	0	0	0	8,178	3,157	22,741	74,457	0	27,100	131,972	40	0	94,771
671355	Pleasant Chapel	2,500	0	0	0	0	200	8,600	24,500	0	4,000	34,125	12	0	13,764
655366	Pleasant View	3,409	0	0	0	4,848	1,445	12,671	41,377	0	8,789	71,696	68	0	47,291
677933	Portage Chapel	2,350	0	0	0	3,786	1,000	12,240	44,376	0	0	55,849	35	0	50,116
656097	Powell Memorial	0	0	0	0	6,376	0	12,194	35,270	0	0	42,506	0	0	30,192
672031	Pulaski	0	222	0	0	3,956	958	12,433	36,023	4,923	0	69,982	30	0	55,431
656133	Rawson New Hope	1,545	800	0	0	1,840	4,654	15,432	36,271	0	0	41,554	46	0	58,853
673616	Rhinehart	0	0	0	0	0	0	4,394	12,794	0	0	16,324	0	0	12,500
656111	Ridge	0	0	0	0	0	0	0	0	0	0	0	0	0	0
673480	Ridgeway	1,770	0	0	0	3,570	2,500	17,383	40,812	0	0	51,499	50	0	72,905
671878	Riley Creek	681	0	0	0	240	170	4,892	13,617	0	0	20,902	19	16,817	1,920
671947	Rockford	4,134	0	0	0	53,024	18,605	46,813	180,290	0	4,031	250,853	105	137,283	66,666
672510	Rockport	458	0	0	0	0	806	8,248	25,953	0	2,447	54,909	23	0	56,184
673558	Roundhead	0	0	0	0	0	250	4,000	14,250	0	0	22,416	19	0	16,502
677647	Saint Andrews Findlay	3,314	0	0	0	266,833	39,708	144,882	546,377	2,645	104,299	917,645	377	528,564	151,189
656177	Saint Marys Grace	2,500	0	0	0	4,320	1,000	1,400	31,720	0	9,000	46,221	32	0	47,900
678163	Salem	3,835	0	0	0	25,061	7,435	27,557	132,909	0	12,210	216,984	108	0	176,335
673230	Salem	200	0	0	0	0	375	1,900	13,450	0	0	23,253	11	0	24,500
673560	Shawnee	2,000	0	0	0	195,530	18,939	106,541	391,510	32,939	0	805,999	453	488,225	21,215
671982	Sherwood	3,334	0	0	0	3,350	3,585	22,980	61,049	0	0	82,428	40	0	66,632
673627	Silver Creek	0	3,000	0	0	0	0	9,054	28,954	0	0	35,306	20	0	29,197
673640	Spencerville Trinity	3,000	0	0	0	29,750	8,538	37,766	123,326	0	0	180,406	55	69,104	61,522
673582	St Johns	0	0	0	0	3,700	0	13,800	27,000	0	18,000	49,548	25	0	27,000
654418	St Marks Findlay	508	1,581	0	0	231,167	31,731	132,754	480,981	0	14,589	563,082	205	352,450	136,024
673081	St Marks Lima	0	0	0	0	19,006	9,432	21,392	85,330	0	5,178	119,188	62	92,650	14,933
673605	St Marys Wayne St	4,190	0	0	0	171,248	36,128	86,631	354,832	173,286	55,036	717,023	326	298,326	191,557
654431	St Pauls Findlay	8,634	0	0	0	138,540	42,237	85,601	400,178	0	0	498,012	171	0	480,009
672007	Stryker	2,388	0	0	0	5,303	5,370	16,658	56,919	0	17,211	79,097	32	0	46,883
659694	Trinity Evangelical	4,308	0	0	0	272,228	139,251	144,768	667,980	51,000	37,000	916,912	452	0	859,311
673104	Trinity Lima	0	0	0	0	138,079	9,134	2,673	273,784	0	634,185	1,047,137	222	358,966	45,460
656496	Trinity Van Wert	600	7,000	0	0	70,000	10,000	75,000	224,077	0	0	312,872	100	318,300	25,000
655776	Twin Oaks	4,000	1,175	0	0	5,397	12,027	32,710	96,698	0	0	115,123	82	0	129,531
673684	Uniopolis	1,500	0	0	0	2,600	875	20,674	34,649	0	6,939	54,711	36	0	32,505
656394	Van Buren	777	0	0	0	15,978	2,279	21,111	67,261	0	29,578	121,011	47	0	85,818
678642	Vanlue Christ	1,281	0	0	0	2,520	3,309	11,824	39,434	1,000	0	57,059	24	0	53,171
656612	Vaughnsville Community	1,108	0	0	0	7,030	6,943	10,852	49,942	0	0	68,160	46	0	56,367
673742	Walnut Grove Auglaize	1,250	0	0	0	1,645	2,000	10,100	26,245	0	0	42,285	28	0	41,690
656634	Walnut Grove Hardin	5,373	0	0	0	31,980	2,755	40,893	133,191	0	150	185,288	102	0	163,611
673764	Wapakoneta First	3,739	4,383	0	0	110,005	13,629	66,616	257,436	0	48,028	384,615	223	0	327,252
656678	Wapakoneta Salem	1,159	1,265	0	0	18,972	2,587	14,856	63,936	0	400	83,023	40	0	75,367
673786	Waynesfield	1,401	570	0	0	15,860	0	32,836	96,377	0	0	147,965	0	0	0
673252	Wesley Chapel	200	0	0	0	0	150	0	11,325	0	0	19,090	6	0	21,915
672122	Wesley Van Wert	2,193	0	0	0	12,690	400	41,136	81,990	0	20,822	120,413	42	0	61,833
656758	West Independence	2,696	1,033	0	0	65,462	38,163	65,779	220,515	0	21,114	340,309	96	316,294	0
672188	West Unity	2,301	0	0	0	12,256	4,411	25,639	90,878	0	15,116	160,284	40	0	104,176
673822	Westminster	5,500	0	0	0	3,640	1,055	2,000	55,195	25,486	12,500	120,856	46	0	121,878
655195	Westside	124	0	0	0	27,063	3,089	48,390	124,840	76,047	1,417	228,336	118	0	227,759
678744	Wharton	169	0	0	0	50	0	13,528	17,307	0	0	21,976	0	0	0
659796	Wharton Big Oak	0	0	0	0	0	361	3,198	13,959	0	0	18,097	0	0	0
671435	Williams Center Asbury	648	0	0	0	0	455	4,026	10,329	0	0	14,023	7	0	10,647
658838	Williams Center Calvary	716	0	0	0	0	0	7,294	13,210	0	1,191	16,564	11	0	12,375
672202	Willshire Union	2,807	0	0	0	3,960	4,208	10,711	45,186	0	2,158	58,004	26	0	56,370
673310	Zion	0	3,800	0	0	3,608	0	12,955	28,163	0	2,607	41,928	26	0	31,130
654590	Zion Findlay	0	0	0	0	3,640	2,000	22,000	48,140	51,812	6,000	134,703	40	0	93,816
	Curr	321,395	57,339	36,457	0	4,112,935	1,207,359	4,734,977	15,649,097	639,163	3,106,175	25,137,519	10,496	6,175,195	11,600,090
	Prev	358,247	53,255	39,638	0	4,168,416	1,141,579	4,828,031	15,768,826	986,927	5,007,623	27,587,049	10,774	6,045,906	12,016,789
	Increase/Decrease ()	(36,852)	4,084	(3,181)	0	(55,481)	65,780	(93,054)	(119,729)	(347,764)	(1,901,448)	(2,449,530)	(278)	129,289	(416,699)

NORTHWEST PLAINS																	
GCFA#	CHURCH	AMOUNT RECEIVED FROM UNIDENTIFIED GIVERS	AMOUNT RECEIVED FROM INTEREST & DIVIDENDS	AMOUNT RECEIVED FROM SALE OF CHURCH ASSETS	AMOUNT RECEIVED FROM BUILDING USAGE	AMOUNT RECEIVED FROM FUND RAISERS & OTHER	TOTAL IN-COME FOR ANNUAL BUDGET	CAPITAL CAMPAIGN	MEMORIALS, ENDOWMENTS & BEQUESTS	OTHER SOURCES & PROJECTIONS	AMOUNT RECEIVED FOR DIRECT GIVING	TOTAL INCOME RECEIVED FOR DESIGNATED CAUSES	EQUITABLE COMP. RECEIVED BY LOCAL CHURCH	ADVANCE SPECIAL & APPOINT RECD BY LOCAL CHURCH	OTHER GRANTS & SUPPORT FROM OTHER SOURCES	TOTAL INCOME RECEIVED FROM UM & OTHER SOURCES	
		62C	62D	62E	62F	62G	62	63A	63B	63C	63D	63	64A	64B	64C	64	
672213	North Creek	3,172	0	0	0	0	25,852	0	0	0	0	0	0	0	0	0	
672100	North Union	0	0	0	0	0	80,879	0	0	0	0	0	0	0	0	0	
657890	Oakdale	4,496	35	0	365	4,834	109,141	5,400	9,574	14,974	0	0	0	0	0	0	
671823	Ohio City	7,851	0	0	0	0	48,359	450	0	450	0	0	0	0	0	0	
671845	Ottawa Trinity	3,454	51	0	7,994	3,464	138,822	19,825	3,640	6,460	29,925	0	0	0	0	0	
658371	Otterbein	13,397	14	0	0	0	13,411	320	0	320	0	0	0	0	0	0	
671867	Pandora	1,719	1,146	0	0	3,866	131,395	12,111	805	442	13,358	0	0	0	0	0	
672656	Patterson	500	0	0	0	3,604	19,594	0	0	0	0	0	0	0	0	0	
671880	Paulding	11,346	0	0	400	4,888	141,961	16,723	14,023	0	13,870	44,616	0	4,500	0	4,500	
654737	Paulding Mt Zion	25,467	0	0	0	0	25,467	0	0	0	114	114	0	0	0	0	
671903	Payne St Paul	5,614	93	0	50	1,046	101,574	14,178	140	0	14,318	0	0	0	0	0	
671355	Pleasant Chapel	8,613	1,824	0	0	0	24,201	0	0	0	0	0	0	0	0	0	
655366	Pleasant View	3,991	24	0	0	0	51,306	3,055	0	7,748	10,803	0	0	0	0	0	
677933	Portage Chapel	4,318	0	0	0	0	54,434	0	0	2,500	2,500	0	0	0	0	0	
656097	Powell Memorial	4,165	0	0	0	0	34,357	0	0	0	0	0	0	0	0	0	
672031	Pulaski	2,066	16	0	635	0	58,148	390	0	390	0	0	0	0	0	0	
656133	Rawson New Hope	1,408	58	0	0	0	60,319	985	0	985	0	0	0	0	0	0	
673616	Rhinehart	5,000	0	0	0	0	17,500	500	0	210	710	0	0	0	0	0	
656111	Ridge	0	0	0	0	0	0	0	0	0	0	0	0	0	0	0	
673480	Ridgeway	6,792	0	0	4,120	0	83,817	0	0	0	0	0	0	0	0	0	
671878	Riley Creek	1,103	45	0	688	411	20,984	0	25	94	119	0	0	0	0	0	
671947	Rockford	9,578	23	0	0	0	213,550	0	0	0	0	0	0	0	0	0	
672510	Rockport	1,322	130	0	0	0	57,636	45	0	2,258	2,303	0	0	0	0	0	
673558	Roundhead	0	6	0	0	0	16,508	0	0	1,021	1,021	0	0	0	0	0	
677647	Saint Andrews Findlay	10,057	87,150	0	6,355	1,000	784,315	86,951	31,271	7,827	126,049	0	0	4,769	4,769	0	
656177	Saint Marys Grace	2,000	31	0	40	0	49,971	310	0	200	510	0	0	0	0	0	
678163	Salem	4,006	98	0	1,455	2,916	184,810	2,956	12,452	3,936	19,344	0	0	0	0	0	
673230	Salem	0	0	0	0	0	24,500	0	0	0	0	0	0	0	0	0	
673560	Shawnee	10,588	0	0	5,178	0	525,206	0	0	0	0	0	0	14,000	14,000	0	
671982	Sherwood	6,106	0	0	2,547	4,686	79,971	6,200	0	122	6,322	0	0	0	0	0	
673627	Silver Creek	0	0	0	50	6,344	35,591	0	0	0	0	0	0	0	0	0	
673640	Spencerville Trinity	2,352	0	0	6,000	0	138,978	52,270	8,285	5,210	65,765	0	20,000	0	20,000	0	
673582	St Johns	5,800	0	0	200	0	33,000	1,000	0	500	1,500	0	0	0	0	0	
654418	St Marks Findlay	30,375	36	0	9,995	0	528,880	261,292	5,102	65,234	331,628	0	0	0	0	0	
673081	St Marks Lima	3,090	3,426	0	1,925	693	116,717	710	1,235	180	2,125	8,304	430	0	8,734	0	
673605	St Marys Wayne St	16,324	341	0	3,105	6,745	516,398	147,909	2,290	293,440	16,668	460,307	0	0	0	0	
654431	St Pauls Findlay	9,133	0	0	0	0	489,142	3,425	4,435	95,147	103,007	0	0	0	0	0	
672007	Stryker	5,852	8	0	3,950	0	56,693	6,125	33,893	0	40,018	0	1,868	0	1,868	0	
659694	Trinity Evangelical	78,642	40	0	2,135	0	940,128	75,774	1,145	0	76,919	0	0	0	0	0	
673104	Trinity Lima	3,365	19,519	0	2,405	10,787	440,502	202,320	26,920	12,860	242,100	0	8,600	0	8,600	0	
656496	Trinity Van Wert	5,000	0	0	0	0	348,300	0	0	0	0	0	0	0	0	0	
655776	Twin Oaks	10,701	0	0	0	5,156	145,388	1,190	0	0	1,190	0	0	0	0	0	
673684	Uniopolis	4,600	115	0	50	1,021	38,291	65	0	0	65	0	0	0	0	0	
656394	Van Buren	3,905	0	0	4,250	1,400	95,373	515	0	166	681	0	0	0	0	0	
678642	Vanlue Christ	5,800	924	0	0	0	59,895	735	0	1,676	2,411	0	0	0	0	0	
656612	Vaughnsville Community	3,151	0	0	50	0	59,568	11,455	5,127	5,405	21,987	0	0	0	0	0	
673742	Walnut Grove Auglaize	7,570	200	0	0	0	49,460	610	0	0	610	0	0	0	0	0	
656634	Walnut Grove Hardin	11,374	0	0	725	0	175,710	2,337	1,435	0	5,272	9,044	0	0	0	0	
673764	Wapakoneta First	6,958	800	0	0	0	335,010	27,695	985	24,975	29,273	82,928	0	0	0	0	
656678	Wapakoneta Salem	2,012	0	0	0	3,017	80,396	2,158	11,132	2,525	15,815	0	0	0	0	0	
673786	Waynesfield	0	8	0	0	0	8	0	0	0	0	0	0	0	0	0	
673252	Wesley Chapel	0	0	0	0	0	21,915	0	0	0	0	0	0	0	0	0	
672122	Wesley Van Wert	3,925	29	0	1,530	449	67,766	2,045	0	0	2,045	5,001	0	0	5,001	0	
656758	West Independence	7,999	215	0	1,975	0	326,483	13,960	6,280	10,800	479	31,519	0	0	0	0	
672188	West Unity	27,257	10	0	50	1,305	132,798	0	35,103	12,164	47,267	8,004	0	0	8,004	0	
673822	Westminster	7,286	0	1,550	0	0	130,714	23,997	0	5,520	29,517	0	0	0	0	0	
655195	Westside	0	0	0	800	26,832	255,391	1,804	0	0	1,804	0	0	0	0	0	
678744	Wharton	18,083	0	0	0	0	18,083	0	0	0	0	0	0	0	0	0	
659796	Wharton Big Oak	16,605	0	0	0	0	16,605	0	0	0	0	0	0	0	0	0	
671435	Williams Center Asbury	3,012	1	0	0	0	13,660	920	0	176	1,096	0	0	0	0	0	
656838	Williams Center Calvary	5,647	313	0	150	828	19,313	0	0	159	159	0	0	0	0	0	
672202	Willshire Union	0	3,367	0	0	571	60,308	0	800	1,570	2,370	0	0	0	0	0	
673310	Zion	11,665	0	0	0	0	42,795	805	1,529	3,444	5,778	0	0	0	0	0	
654590	Zion Findlay	550	0	0	6,404	0	100,770	7,500	21,500	4,994	33,994	0	0	0	0	0	
	Curr	1,537,314	222,976	134,206	230,148	304,252	20,204,181	1,483,432	605,360	774,242	480,927	3,343,961	48,906	49,403	272,256	370,565	
	Prev	1,378,032	347,907	21,922	212,424	318,090	20,341,070	2,079,111	769,875	774,299	533,429	4,156,714	51,331	34,037	358,320	443,688	
	Increase/Decrease ()	159,282	(124,931)	112,284	17,724	(13,838)	(136,889)	(595,679)	(164,515)	(57)	(52,502)	(812,753)	(2,425)	15,366	(86,064)	(73,123)	

OHIO RIVER VALLEY																
GCFA#	CHURCH	PASTOR	TOTAL MEMBERS	REC'D ON PROF OF FAITH	RESTOR -ED BY AFFIR-MATION	CORRCT PREVS YRS ERRORS BY ADDITION	REC'D FROM OTHER UMC	REC'D FROM OTHER DENOM	RMVD BY CHARGE CONF	WITH DRAWN	CORRCT PREVS YRS ERRORS BY SUBT-RACT	RMVD TRNSFR TO OTHER UMC	RMVD TRNSFR TO OTHER DENOM	RMVD BY DEATH	TOTAL MEMBER SHIP END OF YEAR	AVG ATTEND AT ALL WEEKLY WORSHIP SERVICE
			1	2A	2B	2C	3	4	5A	5B	5C	6	7	8	9	10
666768	Addyston	Jerry Grigsby	12	0	0	0	0	0	0	0	0	0	0	0	12	5
670203	Amanda Middletown	Martha Ann Pepitone	54	0	0	0	0	0	0	0	0	0	0	2	52	23
678983	Amelia	William Groff	230	6	0	0	0	3	2	0	0	0	0	1	240	140
679008	Anderson Hills	Mark Rowland	1,380	37	0	0	13	8	31	17	0	2	0	15	1,373	892
666781	Armstrong Chapel		951	18	0	0	2	5	145	47	1	2	0	15	766	359
679021	Batavia Emmanuel	Joseph Royer	192	11	0	0	0	0	0	0	0	0	0	5	198	142
661174	Batavia Faith	Nicole Henderson-Johns	107	9	0	4	0	0	11	2	0	0	0	6	101	60
669762	Bethany	Douglas Sonnenberg	280	22	0	0	1	0	0	5	0	2	0	4	292	268
679065	Bethel	Timothy Reeves	309	13	0	0	0	0	0	0	0	0	0	5	317	288
679101	Blanchester Grace	Charles Shonkwiler	211	0	0	0	0	0	9	0	0	0	0	5	197	50
666804	Branch Hill	Edwin Fisher	31	0	0	0	0	0	1	0	0	0	0	1	29	26
666826	Brecon	Gene Wells	66	2	0	0	1	0	4	0	0	0	0	1	64	38
680394	Butlerville	Scott Meeker	32	0	0	0	0	0	0	0	0	0	0	0	32	45
667045	California-Columbia	Dennis Mullen	20	0	0	0	0	0	0	0	0	0	0	0	20	16
667307	Calvary Hilltop		101	0	0	0	0	0	0	2	0	0	0	4	95	30
990693	Calvary Milford	Bryan Walker	64	5	0	0	0	0	0	0	0	0	0	2	67	73
679180	Camp Dennison	Donald Fruעתemeyer	34	0	0	0	1	0	0	0	0	0	0	0	35	13
665206	Cherry Grove	Patricia Matthews	150	2	0	0	0	3	0	0	5	1	0	1	148	72
665376	Cheviot	Kerry Wood	317	12	0	0	3	0	0	1	41	3	0	15	272	160
670544	Christ Middletown	Norman Coleman	224	2	0	0	2	0	15	2	0	2	1	3	205	135
667078	Christ The Prince of Peace	Mark Reuter	73	1	0	0	0	0	0	0	0	0	0	3	71	23
666815	Church of the Saviour	Jennifer Lucas	734	25	1	0	4	3	21	24	0	1	0	7	714	383
679225	Clarksville		31	0	0	0	0	0	0	0	0	0	0	0	31	33
666985	Clifton	David Meredith	140	3	1	0	7	3	7	0	0	0	0	1	146	142
665491	Clough	Marie Smith	220	3	0	0	0	0	10	0	8	0	0	4	201	190
670123	Cornerstone	Brian Law	365	14	6	0	7	3	0	17	30	1	14	2	331	442
669900	Darrrtown	Chris Trumbull	89	0	0	0	2	2	0	0	0	0	0	1	92	45
679247	Deerfield	Linda Troy	49	2	1	0	0	0	2	0	0	2	0	0	48	46
667023	Eden Chapel		80	1	0	0	0	0	0	0	0	5	10	4	62	42
679305	Edenton	Gerald Duecker	22	0	0	0	0	0	0	0	0	0	0	0	22	7
667706	Elizabethtown	Dawn Trapp	25	2	0	0	0	0	0	0	0	0	0	1	26	24
667570	Fairfield St Marks	Tammy Jo Reiser	379	5	1	0	1	0	0	0	73	1	10	7	295	194
667080	Fairmount	Jeffrey Frampton	31	0	0	1	0	0	0	0	0	0	0	1	31	22
679340	Felicity	Beth Vieira	86	8	0	1	0	0	0	0	5	0	0	0	90	58
667763	First Hamilton	Mark Finrock	166	5	0	0	5	5	0	0	0	0	0	5	176	131
670566	First Middletown	John Wagner	336	7	0	0	4	0	0	0	0	2	0	9	336	161
667728	Forest Chapel	Jeanne Kabamba Kiboko	359	7	1	0	0	2	18	2	0	4	2	6	337	124
670282	Franklin First	Bryan Lauza	169	2	0	0	0	3	0	0	0	0	0	2	172	78
667397	Franklin Hope	Johnny Phillips	115	0	0	0	0	0	0	0	0	0	0	2	113	66
667581	Friendship	Meshach Kanyion	493	33	0	0	4	3	6	17	8	2	0	4	496	212
990578	Gaines	Don Wilson	313	10	0	0	0	1	0	0	0	1	0	10	313	188
679384	Goshen	David Phaneuf	198	7	0	0	0	0	0	0	0	0	0	7	198	138
667125	Grace Hamilton	Randy Stearns	274	0	0	0	1	0	34	0	43	6	2	7	183	116
679852	Grant Memorial	Gordon Ginn	96	3	0	0	0	0	0	0	0	0	0	0	99	75
667741	Groesbeck	David Mack	375	5	0	0	2	0	5	3	0	2	0	9	363	217
667160	Hartwell	Laurie Steele	82	0	0	0	1	0	18	0	0	3	1	1	60	53
667821	Hartzell	William Leasure	197	1	0	0	1	1	15	0	0	2	0	1	182	90
667843	Hooven	Patricia Haynes	11	1	0	0	0	0	0	0	0	0	0	0	12	17
666883	Hyde Park Bethlehem	Paulette Wittenbrink	124	10	1	0	0	0	0	0	0	0	0	3	132	77
667182	Hyde Park Community	Cathy Johns	2,259	17	0	0	13	2	82	4	0	10	0	24	2,171	623
667375	Jacksonburg	James Souders	204	6	1	1	1	1	0	0	1	0	0	4	209	105
666575	Korean-Madisonville	Yong Woo	288	3	0	0	5	15	0	15	0	5	10	0	281	184
679522	Laurel	William Zeller	29	1	0	0	0	0	0	0	0	0	0	2	28	23
670420	Lebanon		679	9	1	0	6	0	0	4	0	1	0	6	684	275
667785	Lindenwald	Valerie Waibel	338	8	0	0	1	0	4	0	0	1	1	9	332	187
679566	Locust Corner	Larry Bechtol	42	0	0	0	0	0	0	0	0	0	0	0	42	30
679588	Loveland		337	11	1	0	1	0	0	0	0	1	5	7	337	166
679590	Loveland Epiphany	Daniel Metzger	944	56	0	0	11	4	46	0	0	8	2	1	958	556
670464	Lytell	Brian Blankenship	47	3	2	0	1	0	0	2	0	2	4	4	43	20
679624	Maineville	David Gerber	70	1	0	0	3	0	0	0	0	0	0	5	69	50
679668	Martinsville	James Weible	57	0	0	0	0	0	0	0	0	0	0	0	57	28
670500	Mason	Dale Lykins	572	11	0	0	6	2	24	3	33	7	3	10	511	234
670486	McGonigle-Millville	Chris Trumbull	79	0	0	0	2	2	0	0	0	0	0	1	82	55
655971	Miami Whitewater	Michael Barthel	171	0	0	0	0	0	0	0	0	0	0	0	171	153
679726	Miamiville	Donald Fruעתemeyer	47	2	0	0	1	0	0	0	0	0	0	1	49	25
679748	Milford First	Clark Hess	935	3	1	0	2	1	280	0	0	5	0	19	638	185
667887	Monfort Heights	Dean Penrod	304	3	7	0	3	0	5	6	0	0	0	6	300	166
670588	Monroe	Joel Harbarger	485	7	0	0	1	0	1	0	0	2	0	10	480	192
670602	Morrow	Phyllis Riggs	83	0	0	0	2	6	0	0	0	0	0	1	90	42
667901	Mt Healthy	Jonathan Kollmann	163	2	0	0	2	1	3	0	2	2	0	5	156	96
679806	Mt Moriah	Christopher Henderson-Johns	347	5	0	0	0	3	12	3	5	4	2	6	323	231
679841	Mt Pisgah		31	0	0	0	0	0	0	0	0	0	0	0	31	17
667262	Mt Washington	Penny Magee	116	11	1	0	0	0	0	0	0	2	0	4	122	78
679965	New Vienna	Sarah Chapman	94	3	0	0	0	0	0	0	0	0	0	0	97	75
990580	New Vision	Merritt Worthen	259	10	0	0	0	0	0	0	0	0	0	3	266	137
680031	Newtownsville	Kalamba Kilumba	97	0	0	0	0	0	0	0	0	0	0	0	97	73
679943	Newtown		106	0	0	3	1	0	0	0	0	1	0	4	105	67
667091	North Bend	Beth Anne Crego	51	0	0	0	0	0	1	2	0	0	0	1	47	35
667318	Northern Hills		67	2	0	0	0	0	3	9	0	0	0	1	56	79
667386	Norwood Grace		54	1	0	0	0	0	0	0	0	0	4	2	49	45
668084	Oak Hills	Ruben Cabanillas	194	6	0	0	0	0	0	0	0	0	0	1	199	79
667967	Okeana	Jim Clark	55	0	0	0	0	0	0	0	0	0	0	0	55	27
679236	Olive Branch Warren		100	0	0	0	2	0	0	4	0	0	0	2	96	61
667433	Oregonia	Scott Hicks	36	0	0	0	0	0	5	0	0	0	0	0	31	18
667455	Otterbein-Lebanon	George Phillips	184	0	0	0	4	3	0	0	0	0	0	19	172	279
680020	Owensville		84	0	0	19	1	0	4	0	0	0	0	2	98	50
670668	Oxford	Arun Paul	278	3	3	0	0	0	10	0	2	0	3	3	269	158
667295	Park Avenue	Samuel Harnish	290	5	1	0	0	1	23	1	0	2	3	5	263	83
680042	Perintown	Russell Abbott	24	0	0	0	0	0	2	0	0	0	0	1	21	25
667477	Pleasant Ridge	Jack Marsh	67	0	0	0	0	0	0	0	0	0	0	1	66	16
670704	Red Lion	Sandra Vogeel	58	2	0	0	0	0	0	0	1	0	0	3	56	31
680155	Richland Clinton County	William Merriman	68	0	0	0	1	0	0	0	0	0	0	1	68	44
680062	Ross Community	Larry Gallaher	141	7	0	0	1	0	31	0	0	0	0	0	118	85
680144	Sabina	Joni Manson	60	2	1	0	0	1	0	0	0	0	0	2	62	37
680166	Salem	John Larsen	27	0	0	0	0	0	0	0	0	0	0	0	27	60
661117	Second Creek	Gerald Duecker	20	0	0	0	0	0	0	0	0	0	2	0	18	8
670748	Seven Mile	Maggie Trumbull	54	1	0	0	0	0	0	0	0	0	0	1	54	36
668027	Sharonville	Gary Rode	341	7	0	0	0	0	0	2	0	9	1	8	328	159
668040	Shiloh Cincinnati	David Hood	559	25	0	0	0									

OHIO RIVER VALLEY																		
GCFA#	CHURCH	AMT PAID TO PROJECTS (UMW)	# OF VIM TEAMS FROM THIS CHURCH	# OF CHURCH MBR'S PRTCPNG ON VIM TEAMS	# OF PERSONS ENGAGED IN MISSION	# PRSNS SRVED BY MIN CRE &/OR EDU	# PRSNS SERVED BY MIN FOR OUT-RCRCH & JUSTICE	VALUE OF CHURCH LAND BUILDINGS	VALUE OF OTHER CHURCH-OWNED ASSETS	DEBT SECURED BY CHURCH ASSETS	OTHER DEBT	TOTAL AMT APPOINT TO LOCAL CHURCH CONF	TOTAL AMT APPOINT PAID BY CHURCH CONF	TOTAL AMT APPOINT TO LOCAL CHURCH DISTRICT	TOTAL AMT APPOINT PAID BY CHURCH DISTRICT	GENERAL ADVANCE SPECIALS		
		26B	27A	27B	28	29	30	31	32	33	34	35A	35B	36A	36B	37		
666768	Addyston	0	0	0	1	15	115	110,400	12,500	0	0	2,947	100	549	549	0		
670203	Amanda Middletown	500	0	0	30	0	120	343,080	150,000	0	0	5,186	3,890	968	968	0		
678983	Amelia	2,995	2	6	140	0	2,358	1,340,000	30,000	0	0	25,308	15,826	4,331	4,331	0		
679008	Anderson Hills	4,203	3	105	483	271	9,054	11,616,251	2,628,164	272,380	0	210,570	210,570	39,099	39,099	101,420		
666781	Armstrong Chapel	0	0	0	685	80	4,537	11,300,000	2,053,585	1,543,109	232,805	119,959	119,959	22,194	22,194	0		
679021	Batavia Emmanuel	12,000	0	2	100	100	1,000	1,280,600	101,981	392,074	4,754	20,671	15,300	3,538	2,700	0		
661174	Batavia Faith	4,000	1	4	100	0	100	624,500	91,850	0	0	13,755	13,755	2,354	2,354	0		
669762	Bethany	17,895	0	4	275	28	1,500	3,490,000	500,000	1,382,613	0	46,512	46,512	7,960	7,960	1,448		
679065	Bethel	1,200	0	0	242	390	11,625	4,950,000	970,000	0	0	43,435	28,895	7,433	7,433	0		
679101	Blanchester Grace	2,600	0	0	0	0	160	547,620	35,698	0	0	17,918	1,600	3,066	3,066	760		
666804	Branch Hill	0	0	0	6	0	42	195,000	6,000	0	0	4,332	4,332	741	741	0		
666826	Brecon	930	0	0	16	0	221	1,319,580	202,553	0	0	11,951	8,963	2,230	1,653	5,101		
680394	Butterville	0	0	0	22	0	145	400,000	0	0	0	4,199	4,199	719	719	120		
667045	California-Columbia	0	0	0	0	0	0	417,500	30,000	0	0	2,356	958	440	440	0		
667307	Calvary Hilltop	0	0	0	11	8	105	2,556,100	165,000	0	0	13,376	1,200	2,496	100	0		
990693	Calvary Milford	450	0	0	0	0	0	903,000	147,290	0	0	12,425	12,425	2,126	2,126	0		
679180	Camp Dennison	0	0	0	0	0	0	175,000	40,000	0	0	2,243	2,243	418	418	0		
665206	Cherry Grove	0	2	2	25	0	125	1,159,600	139,425	110,835	0	21,470	11,233	4,006	4,006	0		
665376	Cheviot	0	0	1	120	91	1,000	2,176,550	1,424,506	0	0	52,194	52,194	9,737	9,737	2,000		
670544	Christ Middletown	1,350	0	0	120	11	2,000	8,365,612	160,646	249,000	894,934	31,560	31,560	5,888	5,888	0		
667078	Christ The Prince of Peace	0	0	0	13	0	507	642,905	47,753	0	0	9,652	1,197	1,801	0	100		
666815	Church of the Saviour	16,063	0	0	243	1,246	3,300	4,219,964	926,575	0	10,458	121,441	121,441	22,658	22,658	0		
679225	Clarksville	0	0	0	12	0	516	702,000	250,000	0	0	5,226	5,226	894	894	30		
666985	Clifton	0	4	16	125	0	3,000	2,500,000	900,000	375,000	0	28,214	28,214	5,264	5,264	1,207		
665491	Clough	0	0	0	123	0	500	2,802,490	200,000	88,501	0	27,322	27,322	5,097	5,097	1,250		
670123	Cornerstone	0	0	2	145	240	2,148	3,616,000	23,000	927,999	0	75,734	75,734	12,961	12,961	0		
669900	Darrtown	800	0	0	5	0	40	850,000	32,000	0	0	6,118	6,118	1,047	1,047	0		
679247	Deerfield	0	0	0	46	90	1,231	1,349,224	76,346	305,097	0	12,731	12,731	2,179	2,179	419		
667023	Eden Chapel	0	0	0	12	0	40	616,570	40,000	0	0	14,212	500	2,651	500	0		
679305	Edenton	0	0	0	0	0	0	530,000	0	0	0	2,431	2,431	416	416	0		
667706	Elizabethtown	0	0	0	18	0	0	150,000	0	0	0	2,888	2,888	539	539	0		
667570	Fairfield St Marks	0	0	0	25	0	0	2,740,000	0	94,155	0	42,180	2,875	7,218	7,218	0		
667080	Fairmount	0	0	0	0	0	0	486,000	130,000	0	0	3,097	2,024	578	578	165		
679340	Felcity	576	0	0	55	0	2,066	783,300	84,306	0	0	12,483	12,483	2,136	2,136	645		
667763	First Hamilton	1,316	0	0	29	0	12,503	1,398,800	326,880	213,202	0	23,087	10,948	3,951	3,951	994		
670566	First Middletown	5,800	0	0	3	20	3,224	1,034,789	0	0	0	47,765	47,765	8,912	8,912	4,655		
667728	Forest Chapel	6,056	0	0	96	68	2,500	1,974,760	89,400	0	12,473	42,180	26,499	7,869	5,382	0		
670282	Franklin First	0	0	0	14	0	180	135,650	29,522	27,500	5,000	19,039	9,520	3,258	3,258	106		
667397	Franklin Hope	0	0	0	12	110	2,400	650,000	150,000	0	0	11,874	11,874	2,032	2,032	120		
667581	Friendship	0	0	0	265	0	3,700	5,071,000	1,453,000	1,011,501	46,000	62,035	62,035	11,547	11,547	3,713		
990578	Gaines	0	0	0	12	0	87	1,138,430	11,000	140,000	0	33,457	33,457	6,242	6,242	2,500		
679384	Goshen	7,792	0	0	0	0	41,000	1,135,900	5,000	0	0	22,837	16,500	3,908	3,908	0		
667125	Grace Hamilton	350	0	3	20	0	100	6,708,000	0	0	0	34,148	5,571	6,184	4,131	115		
679852	Grant Memorial	175	0	0	2	0	0	10,000	0	0	0	5,436	1,600	930	930	0		
667741	Groesbeck	0	0	0	13	18	5,000	1,874,740	408,182	0	0	66,100	46,436	12,332	8,564	0		
667160	Hartwell	0	0	0	0	0	18	511,740	0	0	0	7,676	7,676	1,432	1,432	0		
667821	Hartzell	4,035	0	0	29	0	800	2,800,000	375,716	0	0	26,086	10,000	4,867	4,867	25		
667843	Hooven	0	0	0	0	0	0	215,000	0	0	0	1,844	1,844	344	344	0		
666883	Hyde Park Bethlehem	0	0	0	24	0	250	4,703,165	2,066,191	0	0	23,656	23,656	4,413	4,413	1,441		
667182	Hyde Park Community	11,799	2	18	482	602	2,539	4,848,801	27,977,967	514,333	14,074	244,130	244,130	45,340	45,340	1,501		
667375	Jacksonburg	4,647	1	1	79	0	1,200	984,510	167,176	0	0	21,833	21,833	4,073	4,073	802		
666575	Korean-Madisonville	0	0	0	0	0	0	1,000,000	0	0	0	33,249	25,190	6,203	4,342	0		
679522	Laurel	131	0	0	12	0	116	226,700	70,506	0	0	4,086	4,086	699	699	318		
670420	Lebanon	2,500	3	32	250	0	3,400	2,451,300	1,593,973	0	235,000	60,155	60,155	10,294	10,294	470		
667785	Lindenwald	925	0	0	157	85	1,515	400,000	174,481	0	0	35,094	10,000	6,006	6,006	2,010		
679566	Locust Corner	0	0	0	0	0	0	466,000	9,795	0	0	5,909	1,478	1,011	1,011	0		
679588	Loveland	1,600	15	172	55	0	0	1,850,000	0	0	0	50,749	0	9,468	3,595	312		
679590	Loveland Epiphany	0	0	0	900	171	19,200	3,984,000	319,484	632,294	0	116,634	58,317	21,573	10,787	1,235		
670464	Lytle	0	0	0	0	0	0	450,000	500	0	0	3,307	3,307	566	566	0		
679624	Maineville	0	0	0	38	5	12	500,000	200,000	0	0	11,704	100	2,003	120	0		
679668	Martinsville	0	0	0	0	0	130	91,280	101,892	0	0	5,510	1,000	943	943	0		
670500	Mason	0	0	0	188	17	1,638	6,204,000	608	1,332,026	0	71,648	2,000	12,261	2,000	0		
670486	McGonigle-Millville	0	0	0	8	0	50	1,100,500	403,427	0	0	6,081	6,081	1,040	1,040	0		
655971	Miami Whitewater	10,312	0	0	60	0	1,500	0	363,000	1,108,620	0	37,906	34,675	7,072	7,072	0		
679726	Miamiville	0	0	0	0	0	0	120,000	0	0	0	3,438	3,438	642	642	0		
679748	Milford First	500	1	5	204	49	7,415	9,544,500	1,287,007	0	0	78,601	62,929	13,451	13,451	4,771		
667887	Monfort Heights	0	0	0	175	145	100	4,747,996	716,874	683,572	7,374	42,636	28,424	7,954	7,954	715		
670588	Monroe	2,593	0	0	206	313	752	2,776,210	152,697	0	0	47,974	47,974	8,951	8,951	3,193		
670602	Morrow	456	0	0	0	0	3,000	517,000	159,139	0	0	7,788	7,788	1,333	1,333	0		
667901	Mt Healthy	2,015	0	0	145	17	1,439	3,500,000	49,141	0	0	22,685	11,681	4,232	2,472	0		
679806	Mt Moriah	3,076	0	0	78	122	227	3,688,137	110,319	0	0	38,703	38,703	6,623	6,623	0		
679841	Mt Pisgah	0	0	0	8	0	0	171,840	900	0	0	2,849	285	488	488	0		
667262	Mt Washington	1,740	0	0	78	130	510	2,388,000	544,091	0	0	18,866	8,000	3,520	1,260	0		
679965	New Vienna	0	0	0	0	0	0	1,312,014	82,400	0	0	8,666	8,666	1,483	1,483	31		
990580	New Vision	500	0	0	164	0	3,030	2,620,000	203,449	1,562,115	0	30,571	2,548	5,704	475	0		
680031	Newtonsville	0	0	0	20	0	10	2,050,000	34,306	0	0	11,779	600	2,016	2,016	0		
679943	Newtown	0	0	0	50	0	0	1,521,000	210,258	0	0	16,168	16,168	3,017	3,017	100		
667091	North Bend	0	0	0	4	20	22	278,110	0	0	0	10,109	2,000	1,886	1,886	0		
667318	Northern Hills	0</																

OHIO RIVER VALLEY																	
GCFA#	CHURCH	WORLD	WOC	YOUTH	TOTAL	TOTAL	HUMAN	ONE	PEACE	NATIVE	WORLD	UM	TOTAL	TOTAL	TOTAL	TOTAL	TOTAL
		SERVICE	ADVANCE	SERVICE	GIVEN	GIVEN	RELATIONS	GREAT	WITH	AMERI-	COM-	STUDENT	PAID	PAID	PAID	PAID	PAID
		38	39	40	43	44	45A	45B	45C	45D	45E	45F	46	47	48	49	50
666768	Addyston	0	0	0	0	0	0	0	0	0	0	0	0	0	0	0	5,000
670203	Amanda Middletown	0	0	0	300	3,500	72	55	52	70	30	60	0	0	16,800	0	0
678983	Amelia	0	0	0	18,118	405	0	0	0	0	0	0	10,374	19,980	48,000	0	4,974
679008	Anderson Hills	0	0	0	0	429,062	0	0	0	300	0	0	45,493	59,238	107,000	160,407	42,500
666781	Armstrong Chapel	0	0	0	670	29,500	0	0	0	0	0	0	25,013	56,700	80,333	47,764	45,397
679021	Batavia Emmanuel	0	0	0	120	2,888	0	0	0	0	0	0	18,800	22,524	50,004	0	5,092
661174	Batavia Faith	0	0	0	0	409	0	0	0	0	0	0	6,749	0	39,700	0	0
669762	Bethany	0	0	0	10,735	21,362	25	300	10	213	0	0	10,036	20,659	69,357	0	2,599
679065	Bethel	0	0	0	1,000	47,837	0	0	0	0	0	0	24,952	14,240	60,049	35,400	3,339
679101	Blanchester Grace	0	0	0	0	1,341	0	0	0	0	0	0	9,630	0	44,500	0	6,417
666804	Branch Hill	0	0	0	300	2,835	0	0	0	0	0	0	0	0	21,100	0	0
666826	Breon	0	0	0	0	0	0	0	0	0	0	0	0	0	20,224	0	0
680394	Butlerville	0	0	0	0	0	0	0	0	0	0	0	0	0	15,000	0	0
667045	California-Columbia	0	0	0	0	0	0	0	0	0	0	0	0	0	0	0	5,000
667307	Calvary Hilltop	0	0	0	0	0	0	0	0	0	0	0	5,740	0	38,900	0	6,492
990693	Calvary Milford	0	0	0	1,650	370	0	0	0	0	0	0	127	0	23,760	0	0
679180	Camp Dennison	0	0	0	0	0	0	0	0	0	0	0	0	0	3,120	0	0
665206	Cherry Grove	0	0	0	1,918	1,478	0	0	0	0	0	0	7,951	17,782	42,000	0	9,401
665376	Cheviot	0	0	0	6,079	3,260	0	0	0	0	0	0	12,968	0	71,829	0	4,658
670544	Christ Middletown	0	0	0	4,031	29,152	0	0	0	0	0	0	11,775	22,513	53,515	0	18,678
667078	Christ The Prince of Peace	0	0	0	90	200	10	25	35	45	0	30	0	0	15,000	0	12,850
666815	Church of the Saviour	0	0	0	4,031	65,515	0	90	30	0	0	0	22,942	22,518	66,023	43,454	39,216
679225	Clarksville	0	0	0	0	0	75	75	20	0	30	140	3,404	3,442	15,708	0	2,127
666985	Clifton	0	0	0	8,889	10,055	122	568	0	84	170	52	8,695	13,486	40,785	0	13,375
665491	Clough	0	0	0	1,150	0	0	0	0	0	0	0	8,699	22,727	44,550	0	6,627
670123	Cornerstone	0	0	0	0	21,432	0	0	0	0	0	0	16,382	3,638	65,000	0	11,092
669900	Darrrtown	0	0	0	500	0	0	0	0	0	0	0	0	0	10,000	0	6,000
679247	Deerfield	0	0	0	0	19,210	0	0	0	0	0	0	9,285	0	39,200	0	14,391
667023	Eden Chapel	0	0	0	0	0	0	0	0	0	0	0	0	0	20,262	0	0
679305	Edenton	0	0	0	0	0	0	0	0	0	0	0	0	0	0	0	6,000
667706	Elizabethtown	0	0	0	0	0	0	0	0	0	0	0	0	0	15,000	0	0
667570	Fairfield St Marks	0	0	0	0	6,875	0	0	0	0	0	0	12,063	0	32,500	0	45,600
667080	Fairmount	0	0	0	50	259	0	0	0	0	0	0	0	0	7,800	0	0
679340	Felicity	0	0	0	11,833	704	36	217	0	0	0	0	8,610	4,131	39,700	0	4,911
667763	First Hamilton	0	0	0	0	1,649	0	362	0	88	64	0	0	0	15,500	0	18,000
670566	First Middletown	0	0	0	6,200	340	111	194	30	126	1,577	192	13,743	22,564	58,383	15,040	18,000
667728	Forest Chapel	0	0	0	0	5,545	154	302	53	339	30	120	12,230	15,013	62,000	0	11,779
670282	Franklin First	0	0	0	0	910	0	172	0	0	0	0	12,088	17,982	39,700	0	10,288
667397	Franklin Hope	0	0	0	0	200	106	178	90	68	0	0	8,043	4,131	38,542	0	0
667581	Friendship	0	0	0	0	7,000	0	0	0	0	0	0	11,437	25,727	53,000	0	9,409
990578	Gaines	0	0	0	0	0	0	0	0	0	0	0	15,011	0	53,000	19,850	11,493
679384	Goshen	0	0	0	898	3,568	94	0	0	0	47	0	8,695	19,980	40,100	0	9,636
667125	Grace Hamilton	0	0	0	0	0	0	5	0	0	0	0	2,625	2,502	42,500	0	2,300
679852	Grant Memorial	0	0	0	0	0	0	0	0	0	0	0	0	0	18,000	0	0
667741	Groesbeck	0	0	0	0	8,269	0	379	0	0	547	0	14,925	17,982	67,829	25,600	15,000
667160	Hartwell	0	0	0	0	1,236	0	0	0	0	0	0	0	0	9,600	0	0
667821	Hartzell	0	0	0	0	0	0	60	0	0	70	81	9,603	0	40,775	0	6,186
667843	Hooven	0	0	0	0	0	0	0	0	0	0	0	0	0	5,200	0	0
666883	Hyde Park Bethlehem	0	0	0	1,226	1,810	193	251	100	186	213	180	8,070	7,344	45,207	0	4,888
667182	Hyde Park Community	0	0	0	85,563	47,453	94	1,205	157	649	352	170	36,968	35,964	149,038	34,093	39,489
667375	Jacksonburg	0	0	0	655	11,609	0	0	0	0	0	0	10,724	0	45,644	0	6,225
666575	Korean-Madisonville	0	0	0	37,985	45,452	0	0	0	0	0	0	9,851	25,020	37,309	0	24,900
679522	Laurel	0	0	0	78	394	0	100	0	15	0	0	0	0	7,344	0	3,010
670420	Lebanon	0	0	0	2,135	58,629	0	0	0	0	0	0	22,218	40,811	70,310	44,820	7,792
667785	Lindenwald	0	0	0	2,038	37,660	0	262	0	0	164	0	13,223	8,262	59,054	0	9,230
679566	Locust Corner	0	0	0	0	1,320	0	0	0	0	0	0	0	0	17,550	0	0
679588	Loveland	0	0	0	370	9,260	0	160	0	0	17	0	4,870	20,670	56,245	0	18,000
679590	Loveland Epiphany	0	0	0	5,443	47,871	0	0	0	0	0	0	23,540	29,325	52,544	69,431	40,337
670464	Lytle	0	0	0	500	1,200	0	0	0	0	0	0	0	0	0	0	8,400
679624	Maineville	0	0	0	0	2,492	0	0	0	0	0	0	9,560	0	41,715	0	4,933
679668	Martinsville	0	0	0	20	350	0	0	0	0	0	0	0	0	13,059	0	0
670500	Mason	0	0	0	0	8,887	0	0	0	0	0	0	15,662	10,327	77,250	11,587	12,500
670486	McGonigle-Millville	0	0	0	0	5,902	0	0	0	0	0	0	0	0	10,000	0	6,000
655971	Miami Whitewater	0	0	0	0	6,400	0	0	0	0	0	0	12,060	17,556	56,700	0	0
679726	Miamiville	0	0	0	0	0	0	0	0	0	0	0	0	0	6,120	0	0
679748	Milford First	0	0	0	7,450	24,560	0	0	0	0	0	0	12,994	19,980	74,500	0	8,258
667887	Monfort Heights	0	0	0	4,182	12,838	0	0	0	0	0	0	18,209	40,500	63,500	35,000	20,902
670588	Monroe	0	0	0	2,830	7,954	170	170	170	170	150	170	12,171	17,982	61,812	0	9,579
670602	Morrow	0	0	0	0	2,200	0	20	20	20	20	0	0	0	20,450	0	3,470
667901	Mt Healthy	0	0	0	6,000	0	0	0	0	0	0	0	13,532	0	48,000	0	0
679806	Mt Moriah	0	0	0	19,571	24,218	0	0	0	0	0	0	11,118	17,982	51,500	0	6,074
679841	Mt Pisgah	0	0	0	0	1,200	0	0	0	0	0	0	0	0	0	0	10,400
667262	Mt Washington	0	0	0	1,300	27,432	0	0	0	0	0	0	9,524	0	44,000	0	0
679965	New Vienna	0	0	0	3,926	0	0	0	0	0	0	0	0	0	12,000	0	9,067
990580	New Vision	0	0	0	12,013	0	0	0	0	0	354	367	500	8,678	24,280	0	24,489
680031	Newtownsville	0	0	0	0	1,432	0	0	0	0	0	0	9,745	7,635	38,900	0	3,902
679943	Newtown	0	0	0	0	24,200	0	0	0	0	0	0	0	0	26,400	0	0
667091	North Bend	0	0	0	200	500	0	0	0	0	0	0	7,824	0	37,450	0	1,644
667318	Northern Hills	0	0	0	840	3,483	90	620	65	250	67	110	7,718	8,262	35,500	0	7,819
667386	Norwood Grace	0	0	0	0	0	0	0	0	0	0	0	0	0	5,000	0	5,000
668084	Oak Hills	0	0	0	8,381	12,797	0	0	0	0	0	0	17,652	18,104	67,143	0	11,379
667967	Okeana	0	0	0	0	2,500	0	0	0	0	0	0	2,838	0	18,894	0	0
679236	Olive Branch Warren	0	0	0	1,205	26,923	201	374	0	185	60	154	3,404	3,443	15,708	0	6,424
667433	Oregonia	0	0	0	1,765	532	0	0	0	0	0	0	0	0	1,600	0	12,000
667455	Otterbein-Lebanon																

OHIO RIVER VALLEY															
GCFA#	CHURCH	TOTAL PD TO PASTR FOR ACCTBLE REIMBURSEMENT	TOTAL PD TO PASTR FOR OTHER CASH ALLOWANCE	TOTAL PD IN SALARY & BENEFITS FOR DEACONS	TOTAL PD IN SALARY & BENEFITS FOR DIAC MINISTER	TOTAL PD IN SALARY & BENEFITS FOR CHURCH STAFF	TOTAL AMT SPENT FOR LOCAL CHURCH EXPENSE	TOTAL AMT SPENT FOR LOCAL CHURCH OPER. EXPENSE	TOTAL CHURCH OPERATING EXPENSE	TOTAL PAID ON PRINCIPAL & INTEREST ON DEBT	TOTAL PAID ON CAPITAL EXPENSE	GRAND TOTAL PAID	NO# OF HOUSE-HOLDS GIVING TO LOCAL CHURCH	AMT RECEIVED THRU PLEDGES	AMT RECEIVED FROM NON-PLEDG-ING YET IDENTIFIED
		51	52	53	54	55	56	57	57.5	58	59				
666768	Addyston	0	0	0	0	0	153	11,384	16,537	0	0	17,186	12	0	12,026
670203	Amanda Middletown	2,400	0	0	0	3,956	3,078	8,000	34,234	0	0	43,231	30	0	20,816
678983	Amelia	4,943	0	0	0	39,609	7,296	51,281	156,103	0	3,643	228,780	119	0	222,368
679008	Anderson Hills	13,773	0	0	0	648,365	183,948	312,159	1,468,152	294	110,235	2,463,863	666	1,352,454	360,164
666781	Armstrong Chapel	3,719	0	0	0	387,353	126,457	123,849	814,874	73,624	91,500	1,234,034	361	992,047	0
679021	Batavia Emmanuel	600	0	0	0	25,413	4,650	63,446	149,205	26,782	10,575	240,894	106	0	175,951
661174	Batavia Faith	3,544	0	0	0	0	6,403	35,944	85,591	0	17,647	126,505	60	0	72,645
669762	Bethany	6,623	0	0	0	194,808	35,267	90,410	399,064	153,999	56,288	728,611	168	0	543,194
679065	Bethel	14,000	0	0	0	96,195	24,636	78,946	312,565	0	3,290	440,212	250	0	434,655
679101	Blanchester Grace	540	4,200	0	0	17,578	2,308	20,975	96,518	0	7,582	120,497	70	0	105,345
666804	Branch Hill	0	0	0	0	400	1,954	7,901	31,355	0	0	39,563	25	0	28,810
666826	Brecon	1,189	0	0	0	15,366	4,388	33,319	74,486	0	2,936	93,139	50	71,443	27,436
680394	Butlerville	0	0	0	0	1,666	239	14,201	31,106	0	4,835	40,979	30	0	30,548
667045	California-Columbia	2,740	0	0	0	0	0	3,000	10,740	0	0	12,138	16	0	11,705
667307	Calvary Hilltop	0	0	0	0	13,500	1,250	21,295	81,437	0	200	88,677	65	0	75,272
990693	Calvary Milford	0	2,500	0	0	17,283	19,796	22,494	85,833	0	748	103,279	58	66,878	910
679180	Camp Dennison	922	0	0	0	0	0	7,141	11,183	0	20,623	34,467	15	0	0
665206	Cherry Grove	4,201	0	0	0	7,824	1,877	90,911	156,214	3,246	128,059	331,887	62	84,000	40,308
665376	Chievot	8,000	0	0	21,964	92,856	29,777	117,812	346,896	0	0	433,134	180	232,804	80,411
670544	Christ Middletown	0	1,374	0	0	72,674	2,679	73,317	222,237	30,470	26,278	383,904	134	0	333,755
667078	Christ The Prince of Peace	2,000	0	0	0	8,524	692	28,547	67,613	0	3,007	72,352	25	0	45,891
666815	Church of the Saviour	8,016	4,320	0	0	371,342	115,665	283,826	931,862	0	331,780	1,522,867	497	877,586	334,658
679225	Clarksville	690	0	0	0	2,880	0	15,437	36,842	0	0	50,178	19	0	48,289
666985	Clifton	10,000	0	0	0	67,077	24,137	91,492	246,866	0	15,258	338,930	129	205,194	36,008
665491	Clough	2,232	0	0	0	48,965	20,588	78,508	201,470	10,704	79,697	358,116	140	238,285	0
670123	Darnerstone	8,941	0	0	0	365,248	40,738	135,634	626,653	46,747	70,744	874,291	305	0	788,874
669900	Dartmouth	500	0	0	0	3,033	2,419	15,036	36,988	0	29,500	74,153	30	0	40,512
679247	Deerfield	415	1,000	0	0	21,469	8,584	33,905	118,964	32,774	11,650	207,212	36	110,431	17,495
667023	Eden Chapel	365	0	0	0	16,000	2,890	44,483	84,000	0	480	85,480	35	4,500	80,000
679305	Edenton	500	300	0	225	0	0	9,482	16,507	0	0	19,354	6	0	21,065
667706	Elizabethtown	0	0	0	0	4,505	393	5,425	25,323	0	0	28,750	17	0	24,000
667570	Fairfield St Marks	5,050	0	0	0	90,755	25,487	84,971	284,363	4,006	11,356	328,756	175	0	285,062
667800	Fairmount	0	0	0	0	3,120	0	12,915	23,835	0	5,417	32,328	14	0	28,742
679340	Felicity	1,169	40	0	0	3,650	3,208	25,050	77,728	0	0	118,523	51	0	94,553
667763	First Hamilton	120	0	0	0	42,439	17,444	67,562	161,065	16,220	66,950	262,291	115	101,565	50,381
670566	First Middletown	323	0	0	0	111,289	24,716	60,960	288,711	0	38,995	434,115	215	333,165	69,388
667728	Forest Chapel	4,354	0	0	0	10,153	7,076	64,062	250,824	120,000	3,856	440,347	152	207,838	58,621
670282	Franklin First	830	0	0	0	23,246	7,519	43,732	125,315	2,391	4,934	176,676	90	91,224	65,158
667397	Franklin Hope	510	0	0	0	6,975	414	21,630	68,071	0	6,500	101,413	70	0	94,785
667581	Friendship	5,790	0	0	0	225,833	35,499	204,860	534,391	73,394	0	729,244	221	594,420	65,937
990578	Gaines	6,899	0	0	0	27,070	28,741	47,394	194,447	9,481	13,025	274,163	230	0	257,512
679384	Goshen	3,350	0	0	0	24,535	24,675	47,528	149,824	0	0	203,514	122	226,760	0
667125	Grace Hamilton	1,081	0	0	0	65,315	6,940	57,367	175,503	0	29,784	220,236	70	0	175,000
679852	Grant Memorial	0	0	0	0	0	350	2,500	20,850	0	0	23,380	45	0	5,000
667741	Groesbeck	3,291	0	0	0	128,977	40,596	145,887	427,180	0	4,338	528,620	210	385,009	50,183
667160	Hartwell	750	0	0	0	14,409	0	34,350	59,109	1,193	7,638	78,284	24	39,980	0
667821	Hartzell	5,337	0	0	0	27,231	6,165	47,376	133,070	0	0	157,776	91	90,313	31,985
667843	Hooven	0	0	0	0	0	651	13,162	19,013	0	0	21,201	11	0	33,496
666883	Hyde Park Bethlehem	3,266	0	0	0	91,779	8,528	66,477	220,145	8,320	27,376	304,924	97	111,817	24,593
667182	Hyde Park Community	14,490	2,478	0	0	952,197	125,812	455,561	1,773,158	34,324	52,539	2,359,567	622	1,288,879	375,398
667375	Jacksonburg	930	22,570	0	0	27,170	15,713	19,634	137,886	0	22,253	209,835	77	0	198,380
666575	Korean-Madisonville	6,594	1,500	0	0	89,699	45,169	68,552	273,723	27,354	0	448,917	140	300,000	38,823
679522	Laurel	1,132	0	0	0	4,094	212	9,697	25,489	0	1,490	32,669	17	0	31,980
670420	Lebanon	4,047	0	0	0	91,607	23,356	129,800	371,012	63,038	194,047	822,809	221	381,506	99,795
667785	Lindenwald	5,300	60	0	0	68,863	7,744	71,355	221,606	0	19,872	321,103	132	213,169	34,669
679566	Locust Corner	0	0	0	0	4,250	1,018	14,480	37,298	0	8,790	49,897	36	0	27,101
679588	Loveland	6,627	0	0	0	139,520	68,475	116,015	404,882	0	4,600	448,736	224	332,187	98,257
679590	Loveland Epiphany	8,275	0	15,200	0	327,037	38,523	156,626	707,883	269,396	76,396	1,230,193	449	739,191	191,350
670464	Lytle	250	0	0	0	0	550	2,500	11,700	5,410	2,500	25,183	27	0	42,000
679624	Maineville	3,498	0	0	0	14,789	2,559	23,823	91,317	0	1,282	104,871	36	0	87,721
679668	Martinsville	3,070	3,506	0	0	0	2,368	11,887	33,890	0	14,548	50,751	27	0	43,135
670500	Mason	8,256	0	0	0	161,805	29,473	131,949	432,820	108,040	17,040	596,776	226	336,132	94,051
670486	McGonigle-Millville	0	0	0	0	6,305	1,260	13,698	37,263	0	50,286	35	0	41,144	
655971	Miami Whitewater	4,147	175	0	0	15,930	29,490	129,071	235,513	84,606	10,310	408,192	0	306,368	0
679726	Miamiville	2,060	0	0	0	0	0	11,423	19,603	0	0	23,683	0	0	0
679748	Milford First	4,200	0	0	0	166,149	34,870	113,902	401,879	2,331	54,116	604,461	270	486,890	61,349
667887	Monfort Heights	3,690	0	0	0	59,928	17,450	104,279	304,749	27,702	12,628	457,901	168	293,002	97,668
670588	Monroe	5,965	0	0	0	121,727	23,379	59,747	282,209	0	56,181	440,445	202	248,595	87,077
670602	Morrow	1,500	0	0	0	4,260	950	11,241	41,871	0	10,461	63,733	45	0	47,648
667901	Mt Healthy	3,900	0	0	0	85,395	2,900	21,586	161,781	0	10,620	206,086	85	63,578	37,789
679806	Mt Moriah	5,013	0	0	0	91,418	20,010	80,227	254,242	0	65,543	438,000	176	254,269	82,070
679841	Mt Pisgah	1,000	0	0	0	200	0	14,240	25,840	0	0	27,813	18	0	20,789
667262	Mt Washington	1,125	0	0	0	29,778	7,107	47,078	129,088	0	20,000	196,604	63	61,959	33,197
679965	New Vienna	600	0	0	0	7,083	12,999	6,385	48,134	0	0	62,240	0	0	65,000
990580	New Vision	0	1,158	0	0	35,553	6,000	13,700	105,180	40,659	0	170,774	190	0	188,688
680031	Newtownsville	0	0	0	0	4,444	765	28,786	76,797	0	0	98,225	89	0	91,392
679943	Newtown	2,500	0	0	0	67,540	305	34,523	131,268	0	23,340	198,093	88	166,498	14,132
667091	North Bend	250	4,800	0	0	9,725	4,800	23,754	82,423	0	0	94,833	25	0	92,500
667318	Northern Hills	3,652	8,282	0	0	0	16,718	39,141	111,112	0	45,363	197,855	70	114	

		OHIO RIVER VALLEY														
GCFA#	CHURCH	AMOUNT RECEIVED FROM UN-IDENTIFIED GIVERS	AMOUNT RECEIVED FROM INTEREST & DIVIDENDS	AMOUNT RECEIVED FROM SALE OF CHURCH ASSETS	AMOUNT RECEIVED FROM BUILDING USAGE	AMOUNT RECEIVED FROM FUND RAISERS & OTHER	TOTAL INCOME FOR ANNUAL BUDGET	CAPITAL CAMPAIGN	MEMORIALS, ENDOWMENTS & BEQUESTS	OTHER SOURCES & PROJ-ECTS	AMOUNT RECEIVED FOR DIRECT GIVING	TOTAL INCOME RECEIVED FOR DESIGNATED CAUSES	EQUITABLE COMP. RECEIVED BY LOCAL CHURCH	ADVANCE SPECIAL & APPORT RECD BY LOCAL CHURCH	OTHER GRANTS & SUPPORT FROM OTHER SOURCES	TOTAL INCOME RECEIVED FROM UM & OTHER SOURCES
		62C	62D	62E	62F	62G	62	63A	63B	63C	63D	63	64A	64B	64C	64
666768	Addyston	0	0	0	1,500	0	13,526	0	0	0	0	0	0	0	0	0
670203	Amanda Middletown	7,322	0	0	0	617	28,755	3,270	1,697	0	159	5,126	0	0	0	0
678983	Amelia	4,774	0	0	360	13,090	240,592	0	275	22,318	6,759	29,352	0	0	0	0
679008	Anderson Hills	11,637	4,902	0	11,370	0	1,740,527	969,253	16,365	278,899	7,825	1,272,342	0	0	0	0
666781	Armstrong Chapel	4,840	341	0	17,036	68,722	1,082,986	84,726	123,724	1,313	0	209,763	0	0	0	0
679021	Batavia Emmanuel	4,833	55	0	975	5,210	187,024	33,368	710	0	5,719	39,797	0	0	0	0
661174	Batavia Faith	4,696	2,909	0	19,150	7,349	106,749	0	6,412	6,845	1,012	14,269	0	0	0	0
669762	Bethany	9,926	2,740	0	750	0	556,610	144,989	1,720	0	24,436	171,145	0	0	0	0
679065	Bethel	0	0	0	375	0	435,030	0	1,115	0	0	1,115	0	0	0	0
679101	Blanchester Grace	2,338	111	0	20	4,594	112,408	7,940	1,600	2,456	780	12,756	0	0	0	0
666804	Branch Hill	4,633	0	0	8,568	538	42,549	0	1,300	0	0	1,300	0	0	0	0
666826	Brecon	2,656	0	0	400	0	101,935	0	11,587	0	4,212	15,799	0	0	0	0
680394	Butlerville	0	0	0	0	846	31,394	0	0	0	0	0	0	0	0	0
667045	California-Columbia	2,350	55	0	0	1,819	15,929	0	0	0	0	0	0	0	0	0
667307	Calvary Hilltop	0	0	0	8,500	2,808	86,580	0	0	0	50	50	0	0	7,500	7,500
990693	Calvary Milford	3,075	0	0	21,374	1,444	93,681	0	0	0	0	0	0	0	0	0
679180	Camp Dennison	34,167	309	0	200	1,351	36,027	0	0	0	0	0	0	0	0	0
665206	Cherry Grove	4,392	903	0	21,575	6,346	157,524	0	14,452	4,475	0	18,927	0	0	3,000	3,000
665376	Cheviot	4,122	24	35,591	10,051	3,594	366,597	0	9,739	5,044	16,347	31,130	0	0	0	0
670544	Christ Middletown	9,120	580	0	4,292	0	347,747	14,385	13,920	62,823	44,414	135,542	0	0	0	0
667078	Christ The Prince of Peace	0	1,378	0	1,900	906	50,075	0	2,235	4,100	245	6,580	0	0	0	0
666815	Church of the Saviour	12,163	539	0	12,861	27,577	1,265,384	6,615	5,868	4,440	40,874	57,797	0	0	0	0
679225	Clarksville	10,237	0	0	0	0	58,526	0	0	0	370	370	0	0	0	0
666985	Clifton	9,177	23,674	0	43,474	3,547	321,074	186,917	425	0	2,825	190,167	0	0	500	500
665491	Clough	5,064	559	71,000	4,789	20,978	340,675	0	535	0	1,150	1,685	0	0	0	0
670123	Cornerstone	10,597	507	0	4,647	969	805,594	162,729	0	0	43,732	206,461	0	0	0	0
669900	Darrown	2,630	0	0	100	3,700	46,942	0	200	0	0	200	0	0	0	0
679247	Deerfield	851	0	9,495	22,857	9,689	170,818	600	235	0	824	1,659	6,912	3,550	0	10,462
667023	Eden Chapel	0	2,200	0	300	0	87,000	0	2,000	0	0	2,000	0	0	0	0
679305	Edenton	458	0	0	0	0	21,523	0	0	0	0	0	0	0	0	0
667706	Elizabethtown	8,300	686	0	0	0	32,986	0	6,160	0	0	6,160	0	0	0	0
667570	Fairfield St Marks	4,951	31	0	9,600	5,061	304,705	20,297	6,949	0	350	27,596	0	0	0	0
667080	Fairmount	0	6	0	0	0	28,748	0	4,416	0	310	4,726	0	0	0	0
679340	Felicity	9,791	0	0	0	1,204	105,548	0	25	139	12,965	13,129	0	5,625	0	5,625
667763	First Hamilton	6,416	6,275	0	21,938	7,605	194,180	0	790	5,322	514	6,626	0	0	0	0
670566	First Middletown	4,086	0	0	1,141	0	407,780	79,954	13,040	0	5,635	98,629	0	0	19,602	19,602
667728	Forest Chapel	2,763	210	0	14,346	14,348	298,126	0	54,809	15,385	3,648	73,842	0	0	0	0
670282	Franklin First	5,045	60	0	1,825	5,202	168,514	0	2,176	0	278	2,454	0	0	0	0
667397	Franklin Hope	1,075	331	0	11,000	0	107,191	0	639	20,500	0	21,139	0	0	0	0
667581	Friendship	4,882	1,183	0	15,608	0	682,030	0	2,504	5,194	0	7,698	0	0	0	0
990578	Gaines	3,287	575	0	0	0	261,374	0	1,200	0	0	1,200	9,000	33,489	0	42,489
679384	Goshen	0	0	0	11,400	0	238,160	15,219	3,115	0	141	18,475	0	0	0	0
667125	Grace Hamilton	0	11	0	7,565	0	182,576	0	245	0	610	855	0	0	0	0
679852	Grant Memorial	0	0	0	0	0	5,000	0	200	0	0	200	0	0	0	0
667741	Groesbeck	4,690	2,840	0	0	11,232	453,954	51,187	141,413	0	3,649	196,249	0	0	500	500
667160	Hartwell	2,340	0	0	10,800	2,242	55,362	1,925	1,705	0	0	3,630	0	0	0	0
667821	Hartzell	15,194	0	0	290	17,447	155,229	460	4,020	7,459	370	12,309	0	0	8,672	8,672
667843	Hooven	0	0	0	0	0	33,496	0	0	0	0	0	0	0	0	0
666883	Hyde Park Bethlehem	4,707	152,346	0	14,640	492	308,595	11,787	5,150	4,923	2,564	24,424	0	0	0	0
667182	Hyde Park Community	23,837	1,142	0	15,121	0	1,704,377	0	617,846	58,637	21,886	698,369	8,004	57,000	0	65,004
667375	Jacksonburg	4,500	697	0	0	0	203,577	5,554	2,582	0	0	8,136	0	0	0	0
666575	Korean-Madisonville	45,000	0	0	0	8,000	391,823	0	0	0	0	0	0	0	0	0
679522	Laurel	1,866	108	0	170	0	34,124	0	1,750	0	1,021	2,771	0	0	0	0
670420	Lebanon	7,080	34,758	0	7,810	0	530,949	186,131	1,745	0	0	187,876	0	0	0	0
667785	Lindenwald	1,570	48	0	1,390	2,433	253,279	37,645	1,685	0	2,476	41,806	0	0	0	0
679566	Locust Corner	5,755	130	0	3,131	2,754	38,871	0	540	0	629	1,169	0	0	0	0
679588	Loveland	6,834	653	0	840	1,981	440,752	0	8,690	0	435	9,125	0	0	850	850
679590	Loveland Epiphany	11,066	1,876	0	15,709	0	959,192	217,378	6,333	0	1,835	225,546	0	750	9,016	9,766
670464	Lytle	3,000	400	0	6,000	0	51,400	0	0	0	550	550	0	0	0	0
679624	Maineville	3,697	5,084	0	100	3,625	100,227	100	5,996	13,235	0	19,331	0	0	0	0
679668	Martinsville	5,098	0	0	5,195	0	53,428	0	0	0	288	288	0	0	0	0
670500	Mason	8,598	0	188,745	6,525	7,890	641,941	108,400	5,915	0	0	113,955	0	0	0	0
670486	McGonigle-Millville	8,795	1,590	0	50	5,965	57,544	0	40	0	0	40	0	0	0	0
655971	Miami Whitewater	8,409	0	0	2,856	10,820	328,453	0	2,059	0	0	2,059	0	7,580	0	7,580
679726	Miamiville	9,022	0	0	0	0	9,022	0	0	0	0	0	0	0	0	0
679748	Milford First	4,546	366	300,533	475	18,415	872,574	0	140,585	0	11,726	152,311	0	7,499	0	7,499
667887	Monfort Heights	5,200	137	0	6,185	17,432	419,624	129,471	0	49,427	2,775	181,673	0	0	0	0
670588	Monroe	11,671	1,248	0	5,000	2,460	351,551	0	1,735	1,500	50	3,285	0	0	0	0
670602	Morrow	2,099	3,289	0	0	0	53,036	0	1,580	0	0	1,580	0	0	0	0
667901	Mt Healthy	1,608	0	0	200	20,665	123,840	0	26,185	0	2,767	28,952	11,202	0	0	11,202
679806	Mt Moriah	7,335	146	0	11,205	0	355,025	23,363	11,383	22,414	7,476	64,636	0	0	12,000	12,000
679841	Mt Pisgah	0	0	0	0	1,358	22,147	0	0	195	128	323	0	142	0	142
667262	Mt Washington	10,355	15,344	0	51,224	12,600	184,679	15,650	4,345	0	0	19,995	0	0	0	0
679965	New Vienna	5,739	0	0	0	0	70,739	0	0	0	0	0	0	0	0	0
990580	New Vision	0	0	0	20,600	12,616	221,904	4,300	0	0	3,752	8,052	7,500	41,000	0	48,500
680031	Newtownsville	0	124	0	0	0	91,516	0	0	0	0	0	0	0	0	0
679943	Newtown	1,108	1,680	0	0	603	184,021	0	500	0	0	500	0	0	0	0
667091	North Bend	1,100	0	0	250	5,000	98,400	1,815	530	2,175	350	4,870	0	0	1,000	1,000
667318	Northern Hills	3,435	19	0	20,898	14,305	161,072	12,767	3,380	13,097	3,153	32,379	0	20,775	0	20,775
667386	Norwood Grace	2,072	1,930	0	13,212	1,993	66,635	0	0	0	0	0	0	10,015	0	10,015
668084	Oak Hills	1,574	1	0	350	12,916	143,036	12,877	565	1,468	7,567	22,477	0	0	1,000	1,000
667967	Okeana	1,826	0	0	375	1,829	31,010	0	0	8,874	0	8,				

OHIO RIVER VALLEY																
GCFA#	CHURCH	PASTOR	TOTAL MEMBRS	REC'D ON PROF OF FAITH	RESTOR -ED BY AFFIR-MATION	CORRCT PREVS YRS ERRORS BY ADDI-TION	REC'D FROM OTHER UMC	REC'D FROM OTHER DENOM	RMVD BY CHARGE CONF	WITH DRAWN	CORRCT PREVS YRS ERRORS BY SUBT-RACT	RMVD TRNSFR TO OTHER UMC	RMVD TRNSFR TO OTHER DENOM	RMVD BY DEATH	TOTAL MEMBER SHIP END OF YEAR	AVG ATTEND AT ALL WEEKLY WORSHIP SERVICE
			1	2A	2B	2C	3	4	5A	5B	5C	6	7	8	9	10
667490	Springboro	Amy Haines	591	13	0	0	7	0	125	0	0	2	0	1	483	243
668005	St Charles	Andy Zinsmeister	35	0	0	0	0	0	0	0	0	0	0	0	35	35
667488	St Paul Cincinnati		185	4	0	0	5	1	0	0	0	8	2	1	184	157
666850	State Avenue	Nilsa Saliceti	23	6	0	0	0	0	1	0	0	0	0	4	24	22
680268	Summerside	Joseph Jung	265	14	4	0	0	0	0	0	0	0	0	7	276	132
653711	The Gathering	Carrie Jena	70	8	12	0	0	0	0	10	0	0	0	0	80	103
653950	The John Wesley	Randy Davis	336	16	0	0	5	0	4	4	0	0	0	4	345	184
654351	The Park at Zoar	Jeffery Raker	44	4	0	0	0	0	0	0	0	2	2	0	44	92
679863	Trinity Milford	Kirk Peterson	415	8	2	0	3	0	6	0	0	8	0	8	406	264
667615	Union Chapel		110	8	0	0	0	0	12	3	12	0	0	1	90	57
679750	Villars Chapel	James Weible	70	0	0	0	2	0	0	2	0	2	0	2	66	32
654065	Waters Edge	Matthew Wright	164	0	0	0	4	0	0	0	0	2	0	0	166	91
670921	Waynesville		239	7	0	0	0	0	27	2	0	3	0	8	206	81
670112	West Chester Faith Community		1,351	38	0	1	17	11	0	10	0	10	8	7	1,383	624
679737	Westboro	Angela Crowell	72	0	0	0	0	0	2	0	12	2	0	1	55	56
667648	Westwood	William Strawhun	515	7	0	0	3	4	13	4	0	1	0	21	490	403
680326	Williamsburg	Jay Madigan	285	1	0	0	2	0	0	0	0	2	0	4	282	207
680348	Wilmington	Dean Feldmeyer	345	3	0	2	2	3	9	2	0	5	2	5	332	119
990603	York Street	Jeaninne Walker	68	0	0	0	0	0	0	0	0	0	0	2	66	32
667171	Zion	Rodney Fightmaster	230	8	0	0	2	4	0	30	20	0	0	6	188	124
	Curr		27,837	674	49	32	188	109	1,112	271	300	155	89	465	26,497	15,112
	Prev		28,939	622	52	95	203	120	849	307	243	221	98	476	27,837	16,111
	Increase/Decrease ()		(1,102)	52	(3)	(63)	(15)	(11)	263	(36)	57	(66)	(9)	(11)	(1,340)	(999)

		OHIO RIVER VALLEY																			
GCFA#	CHURCH	# OF PEOPLE BAPTIZED (0-12 YRS)	# OF PEOPLE BAPTIZED (13 & OLDER)	BAPTIZED MEMBERS WHO ARE NOT PROF MEMBERS	# OF OTHER CONSTITUENTS	TOTAL ENROLLMENT CLASS	# OF CHILDREN IN ALL GROUPS	# OF YOUTH IN ALL GROUPS	# OF YOUNG ADULTS IN ALL GROUPS	# OF OTHER ADULTS IN ALL GROUPS	TOTAL # IN CHRISTIAN FORMATION GROUPS	AVG ATTEND SUNDAY CHURCH SCHOOL	# OF PARTI-CIPANTS IN VBS	# OF ONGOING CLASS FOR LUNG IN SUN SCH	# OF ONGOING CLASSES OTHER THAN SUN SCH	# SHORT TERM CLASSES OR GRPS	UMM MEMBERS	AMT PAID TO PR-JECTS (UMM)	UMW MEMBERS		
		11A	11B	12	13	14	15	16	17	18	19	20	21	22	23	24	25A	25B	26A		
667490	Springboro	8	2	139	144	10	38	56	1	93	188	68	300	8	16	20	8	1,000	0		
668005	St Charles	0	0	0	0	0	0	0	0	16	16	0	6	0	0	1	0	0	0		
667488	St Paul Cincinnati	0	2	0	11	8	5	5	0	10	20	44	0	5	5	5	0	0	55		
666850	State Avenue	4	2	0	0	0	94	12	0	62	168	14	35	1	4	0	0	0	0		
680268	Summerside	12	1	0	153	0	21	9	0	39	69	48	150	4	7	2	0	0	0		
653711	The Gathering	3	9	0	90	0	15	5	14	66	100	0	4	3	17	0	0	0	0		
653950	The John Wesley	0	3	0	200	0	300	14	0	173	487	120	150	11	18	4	8	0	25		
654351	The Park at Zoar	0	0	0	56	4	26	11	13	31	81	22	0	3	4	1	0	0	0		
679863	Trinity Milford	3	3	25	222	7	31	24	15	292	362	38	60	5	15	9	0	0	46		
667615	Union Chapel	1	2	0	49	3	10	14	0	20	44	15	27	4	4	2	0	0	2		
679750	Villars Chapel	0	0	11	10	0	5	6	2	14	27	8	23	1	0	1	0	0	7		
654065	Waters Edge	0	0	0	39	0	28	23	0	46	97	15	0	3	7	3	0	0	0		
670921	Waynesville	2	2	11	9	7	25	6	4	36	71	20	32	5	4	1	0	0	45		
670112	West Chester Faith Community	9	2	10	762	34	206	131	8	411	756	111	254	14	50	6	0	0	20		
679737	Westboro	0	1	0	29	0	17	4	17	24	62	54	28	4	2	0	0	0	0		
667648	Westwood	4	2	0	961	5	325	72	10	340	747	145	161	12	0	7	15	0	120		
680326	Williamsburg	2	0	0	384	0	412	120	8	481	1,021	45	186	3	22	0	0	0	14		
680348	Wilmington	3	0	59	36	0	8	6	3	100	117	20	70	4	9	1	0	0	20		
990603	York Street	0	0	0	10	0	12	10	6	8	36	7	0	3	1	2	12	1,805	28		
667171	Zion	2	2	0	25	0	12	14	6	60	92	38	0	8	10	2	0	0	0		
	Curr	308	133	1,985	9,615	334	6,750	2,605	729	12,487	22,571	4,493	6,655	702	847	426	420	25,143	2,240		
	Prev	384	149	2,136	9,663	353	7,455	3,355	743	12,958	24,511	4,917	7,103	726	883	416	413	22,941	2,495		
	Increase/Decrease ()	(76)	(16)	(151)	(48)	(19)	(705)	(750)	(14)	(471)	(1,940)	(424)	(448)	(24)	(36)	10	7	2,202	(255)		

OHIO RIVER VALLEY																
GCFA#	CHURCH	AMT PAID TO PROJECTS (UMW)	# OF VIM TEAMS FROM THIS CHURCH	# OF CHURCH MBRS PRTCPNG ON VIM TEAMS	# OF PERSONS ENGAGD IN MIS-SION	# PRSNS SRVED BY MIN FOR DAY-CRE &/OR EDU	# PRSNS SERVED BY MIN FOR OUT-RCH & JUSTICE	VALUE OF CHURCH LAND BUILDINGS	VALUE OF OTHER CHURCH-OWNED ASSETS	DEBT SECURED BY CHURCH ASSETS	OTHER DEBT	TOTAL AMT APPORT TO LOCAL CHURCH CONF	TOTAL AMT APPORT PAID BY CHURCH CONF	TOTAL AMT APPORT TO LOCAL CHURCH DISTRICT	TOTAL AMT APPORT PAID BY CHURCH DISTRICT	GENERAL ADVANCE SPE-CIALS
		26B	27A	27B	28	29	30	31	32	33	34	35A	35B	36A	36B	37
667490	Springboro	0	1	1	260	593	1,000	1,500,000	85,000	44,040	0	43,453	43,453	7,436	7,436	7,506
668005	St Charles	0	0	0	0	0	36	26,910	27,000	0	0	3,438	3,438	589	589	0
667488	St Paul Cincinnati	830	0	0	30	115	250	6,000,000	1,113,326	0	0	54,854	2,021	10,234	10,234	1,845
666850	State Avenue	0	0	0	20	0	375	930,000	0	0	0	5,205	1,800	971	971	0
680268	Summerside	0	0	0	50	32	150	1,965,000	51,873	380,837	38,964	27,475	1,528	4,702	2,943	0
653711	The Gathering	0	0	0	60	50	250	122,220	55,000	0	0	1,083	1,083	0	0	0
653950	The John Wesley	1,000	0	0	0	300	2,000	3,962,150	206,788	471,295	0	41,856	41,856	7,809	7,809	5,689
654351	The Park at Zoar	0	0	0	40	0	259	1,350,000	14,000	0	90,000	17,671	4,666	3,024	1,506	0
679863	Trinity Milford	4,669	0	0	200	266	4,073	1,936,151	145,839	219,648	0	46,131	46,131	7,895	7,895	3,756
667615	Union Chapel	0	0	1	20	0	160	1,377,490	20,148	0	0	12,483	9,360	2,329	2,329	0
679750	Villars Chapel	110	0	0	38	0	3,500	150,000	176,726	0	0	6,554	6,554	1,122	1,122	0
654065	Waters Edge	0	0	0	64	0	0	0	186,256	0	0	33,115	8,279	5,667	1,417	0
670921	Waynesville	2,225	0	0	20	25	65	1,075,000	60,160	0	0	21,491	21,491	3,677	3,677	0
670112	West Chester Faith Community	0	0	0	310	241	1,930	2,423,147	0	1,165,936	0	117,438	117,438	20,336	20,336	0
679737	Westboro	0	0	0	4	0	30	426,780	321,563	0	0	9,444	0	1,616	1,616	196
667648	Westwood	14,000	0	0	121	145	3,200	3,411,140	7,190,722	0	5,460	94,157	94,157	17,380	17,380	0
680326	Williamsburg	1,694	0	0	278	5,040	5,318	1,648,616	95,000	0	0	31,939	18,000	5,466	5,466	235
680348	Wilmington	3,000	0	0	25	25	300	1,118,080	224,195	0	21,690	35,815	19,540	6,129	6,129	0
990603	York Street	3,800	0	0	7	16	195	315,000	0	0	0	8,132	8,132	1,517	1,517	0
667171	Zion	0	1	22	50	30	500	1,750,000	175,000	0	0	17,136	0	3,197	3,197	0
	Curr	186,227	37	397	9,478	11,882	214,856	224,501,565	74,683,997	15,395,568	1,618,986	3,497,164	2,672,518	630,584	566,487	185,815
	Prev	201,810	46	323	18,130	12,728	233,862	225,120,990	69,587,497	15,880,361	1,706,528	3,577,920	2,631,068	638,383	571,232	241,708
	Increase/Decrease ()	(15,583)	(9)	74	(8,652)	(846)	(19,006)	(619,425)	5,096,500	(484,793)	(87,542)	(80,756)	41,450	(7,799)	(4,745)	(55,893)

OHIO RIVER VALLEY																	
GCFA#	CHURCH	WORLD SERVICE SPECIALS	WOC ADVANCE SPECIALS	YOUTH SERVICE FUND	TOTAL GIVEN TO UM CAUSES	TOTAL GIVEN TO NON-UM CAUSES	HUMAN RELATIONS SUNDAY	ONE GREAT HOUR OF SHARING	PEACE WITH JUSTICE SUNDAY	NATIVE AMERICAN MINISTRIES SUNDAY	WORLD COM-MUNION SUNDAY	UM STUDENT DAY	TOTAL PAID FOR DIRECT BILLED PENSION	TOTAL PAID FOR DIRECT BILLED HEALTH INSUR	TOTAL PAID FOR BASE COMP TO PASTOR	TOTAL PAID FOR BASE COMP TO ASSOC. PASTOR(S)	TOTAL PAID TO PASTOR FOR HOUSING & UTILITIES
		38	39	40	43	44	45A	45B	45C	45D	45E	45F	46	47	48	49	50
667490	Springboro	0	0	0	0	1,055	0	0	0	0	0	0	8,980	21,976	60,285	0	0
668005	St Charles	0	0	0	0	0	0	0	0	0	0	0	0	0	10,400	0	0
667488	St Paul Cincinnati	0	0	0	0	10,256	0	918	0	0	120	0	13,302	17,196	35,080	0	44,954
666850	State Avenue	0	0	0	0	0	10	10	10	10	10	0	4,377	9,990	19,850	0	7,500
680268	Summerside	0	0	0	0	0	0	0	0	0	0	0	8,610	23,178	38,700	0	9,349
653711	The Gathering	0	0	0	0	0	0	0	0	0	0	0	6,906	0	40,500	0	0
653950	The John Wesley	0	0	0	719	16,097	0	0	0	0	10	30	2,619	18,065	69,760	0	11,907
654351	The Park at Zoar	0	0	0	0	13,855	0	0	0	0	0	0	16,520	0	59,000	0	20,000
679863	Trinity Milford	0	0	0	7,895	5,000	125	609	77	160	0	36	20,960	29,544	53,000	44,000	17,594
667615	Union Chapel	0	0	0	338	284	0	0	0	0	0	0	6,916	11,259	34,850	0	0
679750	Villars Chapel	0	0	0	2,950	7,400	0	0	0	0	0	0	0	0	18,000	0	0
654065	Waters Edge	0	0	0	0	0	0	0	0	0	0	0	10,979	0	44,000	0	16,000
670921	Waynesville	0	0	0	0	8,348	0	0	0	0	0	0	751	0	29,693	0	9,000
670112	West Chester Faith Community	0	0	0	0	0	0	0	0	0	0	0	28,930	47,955	63,815	43,025	66,122
679737	Westboro	0	0	0	0	0	0	0	0	0	0	0	8,908	13,122	39,700	0	4,493
667648	Westwood	0	0	0	21,215	178,968	0	0	126	10	0	0	22,099	40,500	67,807	40,362	28,412
680326	Williamsburg	0	0	0	0	9,239	0	0	0	0	0	0	10,502	0	49,088	0	10,283
680348	Wilmington	0	0	0	1,261	2,417	0	787	0	0	0	0	11,079	16,724	60,000	0	9,019
990603	York Street	0	0	0	0	0	0	0	0	0	0	0	4,559	0	19,850	0	11,172
667171	Zion	0	0	0	3,197	882	0	0	0	0	0	0	9,354	6,971	29,147	0	16,500
	Curr	0	0	0	343,986	1,522,639	1,993	10,427	1,577	3,393	5,023	2,317	963,769	1,142,205	4,440,093	834,514	1,177,394
	Prev	0	439	0	351,098	1,612,284	3,445	14,997	2,436	2,938	3,594	1,832	875,998	1,117,062	4,456,276	859,386	1,276,894
	Increase/Decrease ()	0	(439)	0	(7,112)	(89,645)	(1,452)	(4,570)	(859)	455	1,429	485	87,771	25,143	(16,183)	(24,872)	(99,500)

OHIO RIVER VALLEY															
GCFA#	CHURCH	TOTAL PD TO PASTR FOR ACCTBLE REIMBURSEMENT	TOTAL PD TO PASTR FOR OTH-ER CASH ALLOW-ANCE	TOTAL PD IN SALARY & BENEFITS FOR DEACONS	TOTAL PD IN SALARY & BENEFITS FOR DIACMINISTER	TOTAL PD IN SALARY & BENE-FITS FOR CHURCH STAFF	TOTAL AMT SPENT FOR LOCAL CHURCH EXPENSE	TOTAL AMT SPENT FOR LOCAL CHURCH OPER. EXPENSE	TOTAL CHURCH OPERATING EXPENSE	TOTAL PAID ON PRIN-CIPAL & INTEREST ON DEBT	TOTAL PAID ON CAPITAL EXPENSE	GRAND TO-TAL PAID	NO# OF HOUSE-HOLDS GIVING TO LOCAL CHURCH	AMT RECEIVED THRU PLEDGES	AMT RECEIVED FROM NON-PLEDDG-ING YET IDENTIFIED
		51	52	53	54	55	56	57	57.5	58	59	60	61	62A	62B
667490	Springboro	5,330	0	0	0	112,222	13,210	77,405	268,452	99,900	0	458,758	230	169,100	110,290
668005	St Charles	0	0	0	0	0	0	10,001	20,401	0	0	24,428	0	0	23,260
667488	St Paul Cincinnati	6,089	0	0	0	109,463	23,546	132,460	351,592	0	20,906	428,390	184	332,197	0
666850	State Avenue	1,200	0	0	0	0	6,322	16,388	51,260	8,227	19,157	95,832	8	0	5,504
680268	Summerside	4,989	0	0	0	56,055	10,449	43,113	162,655	43,107	0	242,021	116	197,254	0
653711	The Gathering	1,200	0	0	0	17,280	0	63,690	122,670	0	550	131,209	80	0	75,304
653950	The John Wesley	1,367	0	0	0	115,688	12,209	131,153	342,084	50,630	130,728	616,336	101	431,647	71,932
654351	The Park at Zoar	2,246	0	0	0	18,466	7,087	18,540	125,339	5,000	11,094	177,980	68	0	184,469
679863	Trinity Milford	2,109	0	0	0	60,661	18,650	92,464	288,478	42,570	17,624	470,860	227	339,374	95,505
667615	Union Chapel	1,572	0	0	0	11,729	2,477	14,384	65,012	0	214	95,712	64	0	80,981
679750	Villars Chapel	570	0	0	0	5,950	2,100	12,750	39,370	0	12,000	69,396	31	0	50,460
654065	Waters Edge	1,196	6,623	0	0	56,299	22,560	95,562	242,240	0	0	262,915	94	0	245,446
670921	Waynesville	1,156	0	0	0	38,965	7,492	59,292	145,598	0	0	179,865	105	0	180,066
670112	West Chester Faith Community	7,747	0	0	0	417,480	59,748	158,456	816,393	115,174	25,620	1,171,846	604	671,640	694,681
679737	Westboro	42	0	0	0	2,713	1,167	14,745	62,860	0	0	86,702	31	0	59,951
667648	Westwood	8,206	0	0	0	363,142	90,268	145,749	743,946	0	128,628	1,247,029	386	703,457	243,634
680326	Williamsburg	4,500	15,196	0	0	61,617	14,858	58,724	214,266	0	3,924	261,632	156	3,842	257,209
680348	Wilmington	9,771	0	0	0	47,230	6,393	75,609	208,022	0	0	265,959	150	197,909	20,744
990603	York Street	908	0	0	0	6,040	0	15,820	53,790	0	2,460	70,458	17	0	57,200
667171	Zion	975	0	0	0	0	0	27,411	74,033	0	39,900	137,534	60	103,756	0
	Curr	344,379	81,969	15,200	22,189	8,311,790	1,943,101	7,038,960	24,209,589	1,741,348	2,587,523	35,960,609	13,778	16,447,135	11,459,902
	Prev	396,966	72,552	52,076	21,607	8,095,808	2,150,248	7,390,905	24,772,718	2,232,235	1,973,147	36,408,231	14,116	16,182,834	11,691,960
	Increase/Decrease ()	(52,587)	9,417	(36,876)	582	215,982	(207,147)	(351,945)	(563,129)	(490,887)	614,376	(447,622)	(338)	264,301	(232,058)

OHIO RIVER VALLEY																
GCFA#	CHURCH	AMOUNT RECEIVED FROM UN-IDENTIFIED GIVERS	AMOUNT RECEIVED FROM INTEREST & DIVIDENDS	AMOUNT RECEIVED FROM SALE OF CHURCH ASSETS	AMOUNT RECEIVED FROM BUILDING USAGE	AMOUNT RECEIVED FROM FUND -RAISERS & OTHER	TOTAL IN-COME FOR ANNUAL BUDGET	CAPITAL CAM-PAIGN	MEMO-RIALS, ENDOW-MENTS & BEQUESTS	OTHER SOURCES & PROJ-ECTS	AMOUNT RECEIVED FOR DIRECT GIVING	TOTAL INCOME RECEIVED FOR DES-IGNATED CAUSES	EQUI-TABLE COMP. RECEIVED BY LOCAL CHURCH	ADVANCE SPECIAL & APPORT RECD BY LOCAL CHURCH	OTHER GRANTS & SUPPORT FROM OTHER SOURCES	TOTAL INCOME RECEIVED FROM UM & OTHER SOURCES
		62C	62D	62E	62F	62G	62	63A	63B	63C	63D	63	64A	64B	64C	64
667490	Springboro	10,900	0	0	29,230	0	319,520	99,900	1,305	0	7,505	108,710	0	0	0	0
668005	St Charles	8,151	0	0	0	0	31,411	0	0	0	0	0	0	0	0	0
667488	St Paul Cincinnati	1,417	142	0	18,424	483	352,663	0	16,233	10,079	1,038	27,350	3,750	4,515	0	8,265
666850	State Avenue	2,054	0	0	25,500	16,178	49,236	9,000	0	0	0	9,000	0	0	33,000	33,000
680268	Summerside	11,475	0	0	18,530	0	227,259	0	1,030	0	0	1,030	0	0	0	0
653711	The Gathering	2,306	14	0	420	15,807	93,851	0	0	0	752	752	10,000	0	16,585	26,585
653950	The John Wesley	6,201	1,854	0	3,933	965	516,532	1,100	5,292	18,245	21,136	45,773	0	0	1,000	1,000
654351	The Park at Zoar	0	5	0	650	3,039	188,163	0	0	18,343	0	18,343	5,001	750	11,000	16,751
679863	Trinity Milford	6,146	12	15,000	7,541	0	463,578	22,342	2,958	0	4,540	29,840	0	0	0	0
667615	Union Chapel	2,081	36	0	6,075	5,433	94,606	0	3,665	978	896	5,539	0	0	365	365
679750	Villars Chapel	2,440	1,720	0	0	0	54,620	0	210	0	3,900	4,110	0	0	0	0
654065	Waters Edge	1,585	42	0	0	0	247,073	0	0	0	0	0	0	0	0	0
670921	Waynesville	1,437	497	0	150	0	182,150	0	1,730	0	6,939	8,669	0	1,200	6,014	7,214
670112	West Chester Faith Community	20,326	30,271	0	1,740	0	1,418,658	0	1,440	0	0	1,440	0	0	33,091	33,091
679737	Westboro	13,954	4,540	0	1,250	1,537	81,232	0	190	0	0	190	5,703	0	1,549	7,252
667648	Westwood	8,060	19,856	0	17,479	11,239	1,003,725	0	520,464	31,160	55,470	607,094	0	0	16,192	16,192
680326	Williamsburg	4,326	127	2,067	0	0	267,571	18,976	6,780	0	0	25,756	0	0	3,000	3,000
680348	Wilmington	4,844	0	0	650	19,107	243,254	18,045	3,050	0	9,506	30,601	0	0	0	0
990603	York Street	0	0	0	0	2,060	59,260	0	0	0	9,649	9,649	0	0	0	0
667171	Zion	2,041	13	0	1,035	0	106,845	0	0	24,605	0	24,605	0	0	0	0
	Curr	647,508	737,756	622,431	722,378	642,941	31,280,051	2,798,855	1,993,432	754,764	547,855	6,094,906	67,072	193,890	245,436	506,398
	Prev	692,639	725,830	334,503	644,159	652,504	30,924,429	2,331,770	7,132,053	829,183	652,754	10,945,760	45,672	212,352	328,819	586,843
	Increase/Decrease ()	(45,131)	11,926	287,928	78,219	(9,563)	355,622	467,085	(5,138,621)	(74,419)	(104,899)	(4,850,854)	21,400	(18,462)	(83,383)	(80,445)

SHAWNEE VALLEY																
GCFA#	CHURCH	PASTOR	TOTAL MEMBERS RE-PORTED LAST YEAR	REC'D ON PROF OF FAITH	RESTOR-ED BY AFFIR-MATION	CORRECT PREVS YRS ERRORS BY ADDITION	REC'D FROM OTHER UMC	REC'D FROM OTHER DENOM	RMVD BY CHARGE CONF	WITH DRAWN	CORRECT PREVS YRS ERRORS BY SUBTRACT	RMVD TRNSFR TO OTHER UMC	RMVD TRNSFR TO OTHER DENOM	RMVD BY DEATH	TOTAL MEMBER SHIP END OF YEAR	AVG ATTEND AT ALL WEEKLY WORSHIP SERVICE
			1	2A	2B	2C	3	4	5A	5B	5C	6	7	8	9	10
678961	Aberdeen	Carol Harper	33	0	0	0	0	0	0	0	0	0	0	0	33	17
666256	Alma	Keith Richardson	12	0	0	0	0	0	0	0	0	0	0	0	12	17
666108	Andersonville	James Steele	45	0	0	0	0	0	0	0	0	0	0	1	44	28
679976	Auburn	Mary Cyrus	66	1	0	0	0	0	0	0	0	0	0	1	66	32
665731	Austin	Neil Foster	59	0	0	0	0	0	0	0	0	0	0	1	58	14
665343	Bainbridge	Matthew Brookes	195	6	0	0	2	0	0	0	0	0	0	5	198	104
671958	Bear Creek	Frances Newman	46	1	0	0	0	0	0	2	0	0	0	0	45	23
674768	Beaver Emmanuel	Christopher Clark	46	0	0	0	0	0	0	0	0	0	0	0	46	35
670351	Beaver Faith		17	0	0	0	0	0	0	0	0	0	0	0	17	15
679043	Belfast Highland Co		47	0	0	0	0	0	0	0	0	0	0	0	47	24
674041	Bethel Lawrence Co	William Flannery	13	0	0	0	0	0	0	0	0	0	0	1	12	13
675490	Bethel Scioto Co	Richard Phillips	17	0	0	0	0	0	0	0	0	0	0	0	17	32
666132	Bishop Hill	Haden Davis	6	0	0	0	0	0	0	0	0	0	0	0	6	10
665401	Bloomingsburg	Phillip Webb	35	0	0	0	0	0	0	0	0	0	0	1	34	35
665638	Browns Chapel	Richard Caddell	74	0	0	0	0	0	0	0	0	0	0	1	73	19
671116	Calvary Jackson	Robert Schreiner	204	0	0	0	0	0	5	0	0	0	0	1	198	74
673057	Calvary Waverly	David Burriss	19	0	0	0	1	0	0	0	0	0	0	1	19	29
679772	Center	Thomas Payton	52	0	0	0	0	1	0	9	0	0	0	5	39	12
674121	Chesapeake	Charles Case	72	1	0	0	1	1	5	0	0	0	0	5	65	53
674484	Christ Jackson	David Roach	600	23	0	0	0	0	2	0	1	0	7	613	320	
674985	Christ Portsmouth	John Richards	137	4	1	0	0	0	0	0	0	0	6	136	87	
665627	Clarksburg	Richard Caddell	108	0	0	0	0	0	0	0	0	2	5	101	43	
674201	Coal Grove Meml	Bradrick Jenkins	95	0	0	0	0	0	0	0	0	0	4	91	63	
672714	Colerain	Thomas Jividen	36	0	0	0	0	0	0	0	0	0	1	35	19	
666655	Community Hallsville	Gregory Gardner	140	1	0	0	0	0	0	0	0	1	1	3	136	95
666757	Concord	Gerald Erter	64	0	0	0	0	0	0	0	0	0	0	1	63	56
675023	Cornerstone Portsmouth	Timothy Roth	377	29	0	0	0	0	0	0	0	0	14	392	635	
665913	Crouse Chapel	Martin Denes	58	1	0	0	2	0	0	20	0	0	0	2	39	30
674245	Defender	William Flannery	115	0	0	0	0	0	0	0	0	0	0	0	115	25
665651	Dry Run	Richard Caddell	86	4	0	0	0	0	0	0	0	0	0	1	89	28
674267	Dunkinsville	Stephen Darby	20	0	0	0	0	0	0	0	0	0	0	0	20	46
679395	East Monroe	Richard Allen	43	0	0	0	0	0	0	0	0	0	0	0	43	31
674826	Emmanuel Lucasville	Michael Musser	69	2	0	0	0	0	0	0	0	0	2	69	53	
680428	Fairfax	Lloyd Shoemaker	35	2	0	0	0	0	0	0	0	0	2	35	40	
674416	Finley Chapel	Brian Pinkerman	133	2	0	0	2	0	0	0	0	0	0	0	137	36
670475	First Chillicothe	Douglas Cox	79	0	0	0	0	0	0	0	0	0	0	1	78	50
665720	Frankfort	Neil Foster	164	0	0	0	0	0	0	0	0	0	0	2	162	46
674371	Franklin Furnace	James Davis	16	0	0	0	0	0	0	0	0	0	0	0	16	16
675557	Friendship	Gary Hopkins	117	0	0	0	0	0	0	0	0	0	0	2	115	53
666941	Fruitdale	Phillip Malone	47	0	0	0	0	0	0	0	0	0	0	0	47	53
679362	Georgetown	Zedda Myers	118	0	0	0	0	0	21	0	0	0	0	5	92	53
665786	Good Hope	John Silveous	74	0	0	0	0	0	7	0	0	0	0	2	72	26
671138	Grace Jackson	Charles Eagle	166	1	0	0	0	0	0	1	0	0	1	5	160	50
675524	Grace Waverly	Daniel Evory	345	6	0	0	0	0	0	0	0	0	0	0	351	146
679407	Greenfield First		164	14	5	0	1	4	0	0	0	1	0	7	180	143
674347	Haverhill	Robert Morrow	51	0	0	0	0	0	0	0	34	0	0	1	16	31
679442	Highland	Mary Cyrus	76	0	0	0	0	0	0	0	0	0	0	0	76	34
679464	Hillsboro	Derek Russell	307	6	0	0	5	3	0	0	0	3	0	7	311	232
674360	Ironton First	Caleb LaFond	184	0	0	0	0	0	0	0	0	0	0	0	184	120
670214	Ironton Resurrection Hope	Terry Jones	51	0	0	0	2	2	0	0	0	0	0	1	54	97
674006	Island Creek	Kevin Mason	9	2	0	14	0	0	0	0	0	0	0	0	25	25
679500	Jeffersonville	Thomas Knauff	151	0	0	0	0	0	0	0	0	0	2	147	85	
665616	Kingson		146	0	0	0	2	0	0	0	91	0	0	0	57	35
679544	Leesburg	Richard Allen	154	1	0	0	2	0	0	0	0	0	2	5	150	111
666770	Londonderry	Gerald Mershimer	20	0	0	0	0	0	0	0	0	0	0	0	20	32
679602	Lynchburg	David Wirth	157	0	0	0	0	2	65	0	0	0	0	2	92	40
674542	Manchester	David Sugarbaker	147	0	0	0	0	0	0	19	0	0	0	23	105	28
665797	Maple Grove	John Silveous	37	0	0	0	0	0	0	0	10	0	0	0	27	19
680097	Marshall	Kevin Dotts	60	0	0	0	0	0	0	0	0	1	0	0	59	30
674017	McColm Chapel	Danny Welch	18	0	0	0	0	0	0	0	0	0	0	1	17	36
674586	McDermott	Frances Newman	53	0	0	0	0	0	0	0	0	0	0	0	53	19
674792	Minford	Dennis Bell	101	5	0	0	0	2	5	7	3	0	0	2	91	67
674655	Moore's Chapel	Dennis Grooms	41	1	0	0	0	0	0	0	0	0	0	0	42	17
654043	Mt Carmel	Carol Davis	46	0	0	0	0	0	0	0	0	0	0	1	45	42
679453	Mt Nebo	Michael Starkey	193	10	0	0	0	2	0	0	0	0	0	3	202	250
679828	Mt Orab	Bruce Dickerson	135	2	0	0	0	0	1	0	0	0	0	6	130	69
672691	Nauvoo	Willard Shaffer	130	0	0	0	0	0	2	0	0	0	0	4	124	90
679646	New Faith	Daniel Pelzel	41	0	0	0	0	0	13	0	0	0	0	0	28	14
679908	New Harmony	Tracy Taylor	17	3	0	5	1	0	18	0	0	0	0	0	8	24
672747	Nippen	Haden Davis	10	0	0	0	0	0	0	0	0	0	0	0	10	5
672133	Oak Hill Faith		41	0	0	0	0	0	0	0	0	0	0	1	40	28
674666	Oak Hill Saint Paul		46	0	0	0	0	0	0	0	0	0	0	1	45	23
675672	Oldtown	Gary Hopkins	64	1	0	0	0	0	0	0	0	0	0	1	64	35
666245	Omega	Keith Richardson	9	0	0	0	0	0	0	0	0	0	0	0	9	23
674724	Peebles	Steven Zinser	114	2	0	0	1	0	0	0	0	0	0	1	116	110
674815	Peebles Liberty Chpl Scrub Rdg		23	0	0	0	0	0	0	0	0	0	0	0	23	32
674848	Piketon		70	1	0	0	0	0	4	0	0	0	1	1	65	25
665456	Pleasant Valley	Brett Fisher	52	0	0	0	0	0	0	0	0	0	0	0	52	41
675067	Proctorville New Hope	Dwayne Shugert	190	0	0	0	0	0	0	0	0	1	1	2	186	99
679098	Prospect		97	0	0	0	0	0	0	0	0	0	0	1	96	30
653766	Rainsboro	Kevin Dotts	62	2	0	0	0	1	0	0	0	1	0	0	64	45
674690	Rarden		9	0	0	0	0	0	0	0	0	0	0	1	8	19
666325	Richmond Dale	Christopher Wiseman	106	2	0	0	0	0	0	0	0	0	0	2	106	52
680122	Ripley Centenary	David Harper	85	2	0	0	1	0	0	0	0	0	0	1	87	33
675411	Rock Camp	Bradrick Jenkins	18	0	0	0	0	0	0	0	0	0	0	0	18	20
674096	Rome		14	5	0	0	0	0	0	0	0	0	0	0	19	28
679260	Russellville	Paul Cocklin	43	1	0	0	0	0	0	0	0	0	0	0	44	30
674110	Sandy Springs	Wayne Harper	15	0	0	0	0	0	0	0	0	0	0	0	15	5
670156	Sardinia	Jaime Wirth	128	2	0	0	0	0	0	0	0	0	0	1	129	64
670910	Slabfork		46	0	0	0	0	0	0	0	0	0	0	2	44	13
661072	Sonners Chapel	Lloyd Shoemaker	23	0	0	2	0	0	0	0	0	0	0	0	25	55
675488	South Point	Jamie Mosley	135	2	0	0	0	0	0	0	0	0	0	1	136	45
666473	South Salem	Phillip Malone	76	3	0	0	0	0	0	3	0	0	0	2	74	48
675502	South Webster Christ	Sam Peters	59	0	0	0	0	0	0	0	0	0	0	0	59	77
672931	South Webster Grace	Larry Moore	20	1	0	0	0	0	0	0	0	0	0	0	21	18
679830	Spring Grove	Thomas Payton	20	0	0	0	0	0	0	0	0	0	0	0	20	9
665695	Springbank		38	0	1	0	0	0	0	0	0	0	0	2	37	9
680337	Staunton	Phillip Webb	26	0	0	0	0	0	0	0	0	0	0	0	26	20
674314	Stone Chapel		8	0	0	0	0	0	0	0	0	0	0	0	8	12
666017	Sugar Grove	Todd Wallace	114	0	0	0	0	0	0	0	0	0	0	1	113	98

SHAWNEE VALLEY																			
GCFA#	CHURCH	# OF PEOPLE BAPTIZED (0-12 YRS)	# OF PEOPLE BAPTIZED (13 & OLDER)	BAPTIZED WHO ARE NOT PROF MEMBERS	# OF OTHER CONSTITUENTS	TOTAL ENROLL CONFORMATION CLASS	# OF CHILDRN IN ALL GROUPS	# OF YOUTH IN ALL GROUPS	# OF YOUNG ADULTS IN ALL GROUPS	# OF OTHER ADULTS IN ALL GROUPS	TOTAL # IN CHRISTIAN FOR-MATION GROUPS	AVG ATTEND SUNDAY CHURCH SCHOOL	# OF PARTI-CI-PANTS IN VBS	# OF ONGOING CLASS FOR LRNG IN SUN SCH	# OF ONGOING CLASSES OTHER THAN SUN SCH	# SHORT TERM CLASS-ES OR GRPS	UMM MMBERS	AMT PAID TO PR-JECTS (UMM)	UMW MMBERS
		11A	11B	12	13	14	15	16	17	18	19	20	21	22	23	24	25A	25B	26A
678961	Aberdeen	0	0	1	5	0	3	0	11	14	0	12	2	0	0	0	0	0	0
666256	Alma	0	0	0	0	0	0	3	0	14	17	17	0	2	0	0	12	0	0
666108	Andersonville	0	2	2	11	0	3	2	29	37	17	0	3	1	1	0	0	0	0
679976	Auburn	1	0	0	0	1	7	3	5	8	23	0	12	2	0	0	0	0	5
665731	Austin	3	0	0	0	0	0	0	0	0	0	0	0	0	0	8	0	0	0
665343	Bainbridge	3	5	3	35	3	22	5	10	68	105	35	95	4	5	2	0	0	30
671958	Bear Creek	0	1	1	0	1	0	0	0	0	0	19	26	2	2	0	0	0	0
674768	Beaver Emmanuel	0	0	0	0	0	0	0	0	0	0	8	0	2	1	0	0	0	0
670351	Beaver Faith	0	0	0	8	0	0	0	0	0	0	0	0	0	0	0	0	0	0
679043	Belfast Highland Co	0	0	0	0	0	15	0	0	0	15	15	0	3	0	0	0	0	0
674041	Bethel Lawrence Co	0	0	0	0	0	6	0	1	0	7	13	0	2	0	0	0	0	0
675490	Bethel Scioto Co	0	0	0	34	0	9	3	7	56	75	8	23	2	2	0	0	0	0
666132	Bishop Hill	0	0	3	0	0	0	0	0	0	0	0	0	0	0	0	0	0	0
665401	Bloomingsburg	1	0	5	0	0	15	0	0	0	15	7	0	1	1	0	0	0	0
665638	Browns Chapel	0	0	10	25	0	35	0	4	15	54	18	45	3	2	0	0	0	34
671116	Calvary Jackson	0	2	2	0	0	11	6	0	71	88	54	125	7	5	0	0	0	0
673057	Calvary Waverly	0	0	0	22	0	0	0	0	16	16	4	0	0	3	0	0	0	0
679772	Center	1	1	0	1	0	4	2	4	20	30	0	4	0	5	3	0	0	7
674121	Chesapeake	1	0	23	84	0	13	2	1	42	58	41	43	5	4	0	0	0	0
674484	Christ Jackson	8	7	6	221	8	138	18	29	89	274	85	75	14	9	4	30	1,500	26
674985	Christ Portsmouth	0	4	3	95	4	3	3	0	36	42	17	55	3	3	0	7	1,752	0
665627	Clarksburg	0	0	7	32	0	35	1	3	42	81	14	0	3	5	0	0	0	60
674201	Coal Grove Meml	0	0	63	15	0	18	5	20	60	103	32	250	6	4	0	0	0	0
672714	Colerain	0	0	0	17	0	5	0	0	17	22	9	0	2	0	0	0	0	0
666655	Community Hallsville	1	0	0	85	0	25	3	5	30	63	10	75	2	2	2	12	2,300	25
666757	Concord	0	0	0	0	0	7	5	4	20	36	20	12	1	1	0	0	0	15
675023	Cornerstone Portsmouth	16	36	24	84	9	84	48	19	63	214	212	130	10	7	12	0	0	102
665913	Crouse Chapel	3	1	8	8	1	11	1	0	2	14	7	0	1	1	0	0	0	0
674245	Defender	0	0	0	0	0	0	0	0	0	0	25	0	5	1	0	0	0	0
665651	Dry Run	0	0	0	0	4	4	1	0	23	28	18	0	4	1	0	0	0	8
674267	Dunkinsville	0	0	0	0	0	0	0	0	0	0	0	0	0	0	0	0	0	0
679395	East Monroe	0	0	0	21	0	7	6	2	14	29	20	0	4	3	1	0	0	0
674826	Emmanuel Lucasville	0	0	0	32	0	1	1	2	19	23	13	13	3	0	0	0	0	9
680428	Fairfax	0	0	0	0	0	10	0	0	8	18	8	30	2	0	0	0	0	0
674416	Finley Chapel	0	0	0	10	0	3	6	0	25	34	27	36	4	0	0	0	0	0
670475	First Chillicothe	1	0	36	40	0	10	0	0	34	44	12	25	1	3	3	0	0	31
665720	Frankfort	0	0	0	88	0	13	20	0	15	48	24	35	8	2	2	0	0	0
674371	Franklin Furnace	0	2	0	0	0	0	0	0	0	0	4	0	0	0	0	0	0	0
675557	Friendship	1	1	0	55	0	4	10	3	24	41	16	33	3	0	2	0	0	20
666941	Fruitdale	1	1	0	0	0	1	2	2	19	24	20	2	3	1	2	0	0	11
679362	Georgetown	1	0	11	22	0	7	4	3	76	90	38	0	5	6	1	0	0	40
665786	Good Hope	1	0	1	10	0	2	2	0	20	24	0	0	0	1	1	0	0	0
671138	Grace Jackson	0	0	0	53	0	9	2	0	33	44	22	25	6	2	1	0	0	0
675524	Grace Waverly	2	2	4	170	6	26	15	3	53	97	24	0	4	8	2	0	0	0
679407	Greenfield First	2	2	0	23	14	27	21	17	37	102	37	57	19	15	0	0	0	0
674347	Haverhill	0	0	0	18	0	7	0	0	12	19	15	0	2	0	0	0	0	0
679442	Highland	1	1	2	38	1	10	10	0	10	30	15	45	2	3	1	0	0	23
679464	Hillsboro	3	1	0	0	0	36	17	18	185	256	47	65	8	18	0	0	0	49
674360	Ironton First	0	0	0	0	0	24	19	0	83	126	12	85	1	7	1	15	0	44
670214	Ironton Resurrection Hope	1	0	0	0	0	17	10	0	37	64	28	39	4	1	0	0	0	0
674006	Island Creek	1	2	0	0	0	8	3	4	10	25	23	30	3	0	0	0	0	0
679500	Jeffersonville	0	0	0	43	0	25	2	4	15	46	23	42	2	1	0	0	0	30
665616	Kingson	0	0	0	0	0	8	4	8	6	26	30	0	4	1	0	0	0	0
679544	Leesburg	0	0	16	92	0	24	46	9	70	149	52	64	8	4	6	0	0	0
666770	Londonderry	0	0	0	43	0	5	4	0	22	31	16	0	3	1	0	0	0	0
679602	Lynchburg	0	0	0	0	0	6	5	4	8	23	15	0	2	1	3	0	0	8
674542	Manchester	0	0	0	0	0	0	0	0	8	8	6	0	1	0	1	0	0	8
665797	Maple Grove	0	0	0	0	0	2	3	1	15	21	16	0	3	1	0	0	0	0
680097	Marshall	2	0	0	27	0	4	2	1	20	27	8	42	2	1	2	0	0	16
674017	McColm Chapel	0	0	0	34	0	6	4	0	29	39	31	0	3	0	0	0	0	0
674586	McDermott	0	0	0	0	0	0	0	0	16	16	0	0	0	0	0	0	0	0
674792	Minford	1	2	1	0	4	15	6	10	18	49	15	74	4	3	4	0	0	0
674655	Moore's Chapel	0	2	12	32	0	15	11	6	26	58	23	14	2	2	0	0	0	21
654043	Mt Carmel	0	0	0	0	0	17	0	1	28	46	7	0	2	3	1	0	0	14
679453	Mt Nebo	7	3	53	162	3	73	37	14	144	268	24	113	5	23	15	0	0	0
679828	Mt Orab	3	0	0	0	0	12	8	0	25	45	25	62	3	6	4	0	0	23
672691	Nauvoo	2	0	27	180	0	43	0	1	20	64	0	60	0	3	0	0	0	0
679646	New Faith	0	0	0	10	0	0	0	0	7	7	7	0	1	2	0	0	0	0
679908	New Harmony	0	2	2	20	0	1	0	0	12	13	12	0	2	2	2	0	0	0
672747	Nippon	0	0	0	8	0	1	0	1	0	2	9	0	2	0	0	0	0	0
672133	Oak Hill Faith	0	0	0	0	0	2	2	0	7	11	11	4	1	2	1	0	0	19
674666	Oak Hill Saint Paul	0	0	0	15	0	1	0	0	4	5	4	1	1	0	0	0	0	0
675672	Oldtown	0	1	1	16	0	20	8	5	18	51	18	0	5	1	2	0	0	6
666245	Omega	0	0	6	5	0	1	3	18	23	11	0	2	3	1	0	0	0	15
674724	Peebles	0	0	0	0	0	10	25	4	22	61	17	0	0	4	1	0	0	0
674815	Peebles Liberty Chpl Scrub Rdg	0	0	0	36	0	15	11	3	13	42	26	59	4	0	1	0	0	5
674848	Piketon	2	1	5	20	0	0	0	0	12	12	0	15	0	0	2	0	0	21
665456	Pleasant Valley	0	0	0	0	0	12	6	10	8	36	19	50	5	2	1	0	0	14
675067	Proctorville New Hope	0	0	0	0	0	20	11	0	12	43	6	35	1	0	1	0	0	0
679098	Prospect	0	0	0	12	0	0	0	0	18	18	10	0	1	0	0	0	0	0
653766	Rainsboro	0	0	0	96	0	11	0	0	19	30	11	49	2	3	1	12	5,000	20
674690	Rarden	0	0	0	9	0	6	2	0	8	19	26	0	0	0	0	0	0	9
666325	Richmond Dale	2	1	4	0	0	5	10	4	13	32	30	121	5	1	0	0	0	0
680122	Ripley Centenary	0	0	0	27	2	42	5	1	26	74	9	46	2	2	1	16	0	23
675411	Rock Camp	0	0	20	15	0	15	4	5	20	44	22	40	2	1	0	0	0	0
674096	Rome	0	0	0	0	0	9	2	0	26	37	18	8	3	0	1	0	0	0

SHAWNEE VALLEY																
GCFA#	CHURCH	AMT PAID TO PROJECTS (UMW)	# OF VIM TEAMS FROM THIS CHURCH	# OF CHURCH MBRSPRTCPNG ON VIM TEAMS	# OF PERSONS ENGAGED IN MISSION	# PRSNVSRVD BY MIN FOR DAY-CRE & OR EDU	# PRSNVSRVD BY MIN FOR OUT-RCH & JUSTICE	VALUE OF CHURCH LAND BUILDINGS	VALUE OF OTHER CHURCH-OWNED ASSETS	DEBT SECURED BY CHURCH ASSETS	OTHER DEBT	TOTAL AMT APPORT TO LOCAL CHURCH CONF	TOTAL AMT APPORT PAID BY CHURCH CONF	TOTAL AMT APPORT TO LOCAL CHURCH DISTRICT	TOTAL AMT APPORT PAID BY CHURCH DISTRICT	GENERAL ADVANCE SPECIALS
		26B	27A	27B	28	29	30	31	32	33	34	35A	35B	36A	36B	37
678961	Aberdeen	0	0	0	10	0	903	175,000	80,000	0	0	3,420	1,000	503	503	408
666256	Alma	0	0	0	10	0	0	75,000	32,000	0	0	1,521	1,521	224	224	0
666108	Andersonville	0	0	0	3	0	0	512,250	0	37,733	0	4,426	2,595	652	652	105
679976	Auburn	300	0	0	0	0	0	35,000	19,604	0	0	3,495	2,000	515	515	0
665731	Austin	0	0	0	0	0	0	132,000	35,000	0	0	4,086	4,086	601	601	72
665343	Bainbridge	1,696	0	0	8	0	465	2,400,000	150,000	0	0	19,208	15,600	2,828	2,828	0
671958	Bear Creek	0	0	0	0	0	24	40,000	0	0	0	2,756	2,756	406	406	0
674768	Beaver Emmanuel	0	0	0	0	0	0	970,000	39,935	0	0	6,497	4,322	956	956	0
670351	Beaver Faith	0	0	0	0	0	0	50,000	0	0	0	1,235	1,235	182	0	0
679043	Belfast Highland Co	0	0	0	0	0	0	125,000	0	0	0	4,276	2,403	629	629	0
674041	Bethel Lawrence Co	0	0	0	0	0	0	20,000	0	0	0	2,109	2,109	310	310	0
675490	Bethel Scioto Co	0	0	0	1	0	2	230,000	9,767	0	0	2,280	2,280	336	336	0
666132	Bishop Hill	0	0	0	0	0	0	30,000	0	0	0	645	645	95	95	0
665401	Bloomington	0	0	0	10	0	6	200,000	0	0	0	3,249	3,249	478	478	0
665638	Browns Chapel	250	0	0	0	25	200	400,000	800,000	0	0	5,395	5,395	794	794	0
671116	Calvary Jackson	0	0	1	137	0	2,000	1,647,000	43,274	0	0	17,195	1,510	2,531	2,531	0
673057	Calvary Waverly	0	0	0	9	0	0	332,800	168,100	0	0	3,438	3,438	506	506	0
679772	Center	340	0	0	27	44	224	175,000	0	0	0	3,420	3,420	503	503	0
674121	Chesapeake	0	0	0	40	84	972	379,110	22,526	0	0	11,477	3,231	1,689	1,689	0
674484	Christ Jackson	3,265	0	0	281	75	269	4,765,000	0	81,901	0	54,550	54,550	8,030	8,030	501
674985	Christ Portsmouth	2,778	0	0	4	0	600	2,010,000	261,815	583,277	0	17,899	17,899	2,635	2,635	128
665627	Clarksburg	235	0	0	7	0	95	1,200,000	123,000	0	0	8,570	8,570	1,261	1,261	0
674201	Coal Grove Meml	0	0	0	0	0	400	450,000	10,000	0	18,500	10,375	10,375	1,527	1,527	0
672714	Colerain	0	0	0	0	0	0	55,000	0	0	0	2,603	1,500	383	383	0
666655	Community Hallsville	1,900	0	0	0	0	75	1,000,000	0	289,937	0	11,343	50	1,670	1,670	0
666757	Concord	0	0	0	16	0	200	180,000	61,400	0	0	4,845	4,845	713	713	0
675023	Cornerstone Portsmouth	15,465	0	0	125	350	2,450	5,162,029	1,403,197	0	0	56,581	56,581	8,329	8,329	5,800
665913	Crouse Chapel	0	0	0	0	0	10	219,828	216,532	0	0	4,406	4,406	649	649	0
674245	Defender	0	0	0	0	0	0	20,000	0	0	0	6,935	0	1,021	1,021	0
665651	Dry Run	345	0	0	0	0	320	455,333	18,140	0	0	5,946	5,946	875	875	0
674267	Dunkinsville	0	0	0	0	0	0	129,000	0	0	0	3,097	0	456	456	0
679395	East Monroe	0	0	0	0	0	100	125,000	9,000	0	0	3,935	50	579	579	0
674826	Emmanuel Lucasville	100	0	0	25	0	350	600,000	70,000	0	0	10,945	10,945	1,611	1,611	0
680428	Fairfax	0	0	0	0	0	150	120,000	0	0	0	3,307	3,307	487	487	0
674416	Finley Chapel	2,600	0	0	0	0	0	413,500	0	0	0	9,862	0	1,452	1,452	0
670475	First Chillicothe	4,166	0	0	10	45	2,600,000	77,500	0	0	0	10,375	3,300	1,527	1,527	0
665720	Frankfort	0	0	0	50	0	2,050	1,177,372	160,000	0	0	13,395	13,395	1,972	1,972	200
674371	Franklin Furnace	0	0	0	0	0	0	190,640	0	0	0	1,386	1,386	204	204	0
675557	Friendship	0	0	0	1	0	425	500,000	30,000	0	0	9,273	9,273	1,365	1,365	0
666941	Fruitdale	400	0	0	0	0	18	120,000	14,500	0	0	4,634	4,634	682	682	0
679362	Georgetown	2,106	0	0	0	0	3,500	213,600	263,600	0	0	11,477	11,477	1,689	1,689	0
665786	Good Hope	0	0	0	10	0	0	685,000	0	0	0	5,796	4,600	853	853	0
671138	Grace Jackson	0	0	0	53	0	2,011	894,500	110,014	0	0	14,992	50	2,207	2,207	300
675524	Grace Waverly	0	0	0	73	10	30	2,795,000	97,464	0	0	32,833	19,701	4,833	4,833	2,025
679407	Greenfield First	0	0	0	12	3	40	9,429,000	0	0	0	21,735	5,434	3,200	3,200	321
674347	Haverhill	0	0	0	0	0	1,650	1,691,500	0	0	0	7,714	500	1,135	1,135	0
679442	Highland	200	0	0	24	0	574	68,100	11,662	0	0	5,870	5,870	864	864	0
679464	Hillsboro	3,144	0	0	133	14	28,620	5,000,000	600,000	0	0	40,300	40,300	5,932	5,932	0
674360	Ironton First	0	0	0	10	8	21,500	1,750,055	1,716,813	0	25,000	24,340	6,085	3,583	834	7,500
670214	Ironton Resurrection Hope	0	0	0	0	0	813	610,000	0	0	0	6,935	3,070	1,021	1,021	0
674006	Island Creek	0	0	0	4	0	5	60,000	0	0	0	571	50	84	84	0
679500	Jeffersonville	17,934	0	0	17	0	469	474,810	160,000	0	0	16,360	2,454	2,408	2,408	0
665616	Kingson	0	0	0	5	0	25	599,630	2,725	0	0	12,066	4,750	1,776	1,776	0
679544	Leesburg	0	0	0	18	0	126	380,000	97,829	0	0	19,380	12,892	2,853	2,853	0
666770	Londonderry	0	0	0	15	0	309	605,000	127,572	0	0	3,230	100	475	475	0
679602	Lynchburg	442	0	0	12	0	320	800,000	70,000	0	0	10,297	1,000	1,516	1,516	0
674542	Manchester	500	0	0	25	0	185	534,000	758,358	0	0	14,971	8,459	2,204	2,204	0
665797	Maple Grove	0	0	0	0	0	0	32,500	0	0	0	3,438	100	506	100	0
680097	Marshall	500	0	0	0	0	1,000	709,700	61,524	0	0	5,510	5,510	811	811	1,103
674017	McColm Chapel	0	0	0	0	0	68	125,000	47,492	0	0	3,135	3,135	461	461	0
674586	McDermott	650	0	0	0	0	0	525,000	80,836	0	0	5,186	5,186	764	764	0
674792	Minford	0	0	0	39	8	178	321,891	32,408	0	0	10,488	500	1,544	1,544	0
674655	Moore's Chapel	1,464	0	0	23	0	185	250,000	10,668	11,986	0	3,325	3,325	489	489	152
654043	Mt Carmel	1,366	0	0	0	0	400	80,000	60,000	0	0	4,180	4,180	615	615	0
679453	Mt Nebo	0	0	0	195	82	3,341	1,620,920	0	602,691	0	25,993	25,993	3,826	3,826	0
679828	Mt Orab	0	0	0	40	0	2,500	660,000	34,000	0	0	13,564	50	1,997	1,997	0
672691	Nauvoo	0	0	0	15	0	950	1,170,940	13,586	0	0	15,715	15,715	2,313	2,313	112
679646	New Faith	0	0	0	15	0	93	341,610	0	0	0	5,833	2,916	859	859	0
679908	New Harmony	0	0	0	7	0	0	600,000	50,000	0	0	3,154	3,154	464	464	0
672747	Nippen	0	0	0	0	0	10	197,900	0	0	0	1,083	1,083	159	159	0
672133	Oak Hill Faith	0	0	0	7	0	0	555,000	54,000	0	0	6,118	650	901	901	0
674666	Oak Hill Saint Paul	0	0	0	5	0	0	520,000	32,770	0	0	5,529	1,000	814	814	0
675672	Oldtown	0	0	0	3	0	500	480,000	0	0	0	6,915	746	1,018	1,018	0
666245	Omega	150	0	0	7	0	65	100,000	21,935	0	0	1,102	1,102	162	162	0
674724	Peebles	0	0	0	0	0	0	1,311,896	43,783	421,226	0	6,325	6,325	931	931	0
674815	Peebles Liberty Chpl Scrub Rdg	0	0	0	19	0	100	100,000	0	0	0	1,654	827	243	243	0
674848	Piketon	1,608	0	0	0	0	0	1,130,000	11,707	0	0	6,443	6,443	948	948	40
665456	Pleasant Valley	400	0	0	0	0	100	420,000	15,000	0	0	5,738	5,738	845	845	0
675067	Proctorville New Hope	0	0	0	0	0	190	1,500,000	100,000	535,593	0	22,249	100	3,275	600	1,319
679098	Prospect	0	0	0	0	0	1,895	141,500	0	0	0	6,081	5,186	895	895	0
653766	Rainsboro	2,000	0	0	60	0	3,500	404,500	111,452	0	0	6,212	6,212	915	915	1,000
674690	Rarden	219	0	0	0	0	0	25,000	0	0	0	666	666	98	98	0
666325	Richmond Dale	0	0	0	25	0	1,440	797,800	3,864	0	0	9,500	9,500	1,398	1,398	152
680122	Ripley Centenary	1,213	0	0	21	0	400	272								

SHAWNEE VALLEY																	
GCFA#	CHURCH	WORLD	WOC	YOUTH	TOTAL	TOTAL	HUMAN	ONE	PEACE	NATIVE	WORLD	UM	TOTAL	TOTAL	TOTAL PAID	TOTAL PAID	TOTAL PAID
		SERVICE	ADVANCE	SERVICE	GIVEN	GIVEN	RELATIONS	GREAT	WITH	AMERI-	COM-	STUDENT	PAID FOR	PAID FOR	FOR BASE	FOR BASE	FOR BASE
		38	39	40	43	44	45A	45B	45C	45D	45E	45F	46	47	48	49	50
678961	Aberdeen	0	0	0	0	0	0	0	0	0	0	0	0	0	13,052	0	0
666256	Alma	0	0	0	0	0	0	0	0	0	0	0	0	0	4,160	0	0
666108	Andersonville	0	0	0	276	892	0	0	0	0	0	0	0	0	11,700	0	1,500
679976	Auburn	0	0	0	0	0	0	0	0	0	0	0	0	3,263	4,937	0	0
665731	Austin	0	0	0	0	99	0	0	0	0	0	0	0	0	9,925	0	0
665343	Bainbridge	0	0	0	0	8,250	0	0	0	0	0	0	9,700	22,578	45,848	0	8,728
671958	Bear Creek	0	0	0	0	468	0	0	0	0	0	0	0	0	0	0	0
674768	Beaver Emmanuel	0	0	0	0	2,390	50	50	50	50	50	50	0	0	0	0	19,200
670351	Beaver Faith	0	0	0	0	0	0	0	0	0	0	0	0	0	4,800	0	0
679043	Belfast Highland Co	0	0	0	150	2,300	0	0	0	0	0	0	0	0	8,300	0	0
674041	Bethel Lawrence Co	0	0	0	0	0	0	0	0	0	0	0	0	0	0	0	6,000
675490	Bethel Scioto Co	0	0	0	0	14,303	0	0	0	0	0	0	0	0	0	0	0
666132	Bishop Hill	0	0	0	0	200	0	0	0	0	0	0	0	0	2,650	0	0
665401	Bloomington	0	0	0	0	519	0	0	0	0	0	0	0	0	7,275	0	0
665638	Browns Chapel	0	0	0	1,850	5,000	0	0	0	0	0	0	2,200	0	10,500	0	3,000
671116	Calvary Jackson	0	0	0	0	100	0	0	0	0	0	0	9,312	19,980	39,436	0	3,371
673057	Calvary Waverly	0	0	0	2,300	2,354	0	0	0	0	0	0	0	0	11,980	0	3,211
679772	Center	0	0	0	0	200	0	0	0	0	0	0	0	0	3,183	0	1,041
674121	Chesapeake	0	0	0	0	20,445	0	0	0	0	0	0	7,869	17,982	37,603	0	0
674484	Christ Jackson	0	0	0	0	95,165	40	110	50	0	55	50	18,490	19,980	67,744	35,300	0
674985	Christ Portsmouth	0	0	0	160	4,616	0	0	0	0	0	0	8,629	19,980	39,792	0	13,270
665627	Clarksburg	0	0	0	2,020	0	0	0	0	0	0	0	4,094	0	18,340	0	5,788
674201	Coal Grove Meml	0	0	0	0	220	0	0	0	0	0	0	7,556	0	28,500	0	7,177
672714	Colerain	0	0	0	1,343	80	0	0	0	0	0	0	0	0	7,000	0	0
666655	Community Hallsville	0	0	0	0	1,372	0	0	0	0	0	0	0	0	2,400	0	26,400
666757	Concord	0	0	0	0	2,807	0	0	0	0	0	0	0	0	0	0	19,800
675023	Cornerstone Portsmouth	0	0	0	0	45,275	0	0	0	0	0	0	8,709	22,518	71,792	47,335	8,647
665913	Crouse Chapel	0	0	0	0	160	0	0	0	0	0	0	0	0	14,400	0	0
674245	Defender	0	0	0	0	2,675	0	0	0	0	0	0	0	0	0	0	10,992
665651	Dry Run	0	0	0	0	1,226	0	0	0	0	0	0	2,500	0	12,891	0	3,460
674267	Dunkinsville	0	0	0	0	0	0	0	0	0	0	0	0	0	5,200	0	0
679395	East Monroe	0	0	0	0	4,749	0	0	0	0	0	0	1,560	0	10,740	0	0
674826	Emmanuel Lucasville	0	0	0	700	140	0	0	0	0	0	0	0	0	0	0	28,500
680428	Fairfax	0	0	0	0	4,907	0	0	0	0	0	0	0	0	12,300	0	0
674416	Finley Chapel	0	0	0	0	0	0	0	0	0	0	0	0	0	18,000	0	0
670475	First Chillicothe	0	0	0	0	0	0	0	0	0	0	0	3,099	0	21,678	0	0
665720	Frankfort	0	0	0	540	3,012	0	0	0	0	0	0	6,499	0	29,775	0	0
674371	Franklin Furnace	0	0	0	0	1,700	0	0	0	0	0	0	0	0	0	0	0
675557	Friendship	0	0	0	400	3,305	0	0	0	0	0	0	4,222	0	16,425	0	6,000
666941	Fruitdale	0	0	0	0	1,108	0	0	0	0	0	0	0	0	12,984	0	2,400
679362	Georgetown	0	0	0	7,955	208	0	0	0	0	0	0	8,610	0	39,700	0	5,683
665786	Good Hope	0	0	0	0	0	0	168	0	0	0	0	0	0	7,800	0	0
671138	Grace Jackson	0	0	0	0	2,968	0	0	0	0	0	0	7,272	9,780	34,700	0	16,000
675524	Grace Waverly	0	0	0	0	16,356	0	0	0	0	0	0	10,048	22,518	46,441	7,200	0
679407	Greenfield First	0	0	0	500	3,650	85	144	62	157	81	94	5,170	0	31,785	0	3,603
674347	Haverhill	0	0	0	0	908	0	0	0	0	0	0	0	0	0	0	12,800
679442	Highland	0	0	0	37	0	0	0	0	0	0	0	0	6,624	10,490	0	0
679464	Hillsboro	0	0	0	0	91,638	0	0	0	0	931	0	10,663	22,791	49,275	0	6,154
674360	Ironton First	0	0	0	4,370	17,936	0	0	0	0	0	0	11,385	3,999	41,350	0	8,710
670214	Ironton Resurrection Hope	0	0	0	0	0	0	0	0	0	0	0	2,520	0	18,000	0	0
674006	Island Creek	0	0	0	0	0	0	0	0	0	0	0	0	0	0	0	0
679500	Jeffersonville	0	0	0	0	1,450	0	0	0	0	0	0	8,674	19,980	40,000	0	9,399
665616	Kingston	0	0	0	0	0	0	0	0	0	0	0	3,062	0	34,048	0	3,965
679544	Leesburg	0	0	0	0	33,912	0	0	0	0	0	0	11,574	0	42,910	0	4,857
666770	Londonderry	0	0	0	0	12,443	0	0	0	0	0	0	0	0	0	0	18,000
679602	Lynchburg	0	0	0	0	2,618	0	0	0	0	0	0	32,022	0	21,100	0	0
674542	Manchester	0	0	0	0	0	0	0	0	0	0	0	0	0	22,490	0	0
665797	Maple Grove	0	0	0	0	0	0	0	0	0	0	0	0	0	7,800	0	0
680097	Marshall	0	0	0	1,442	0	0	33	0	0	0	0	3,912	89,910	18,000	0	3,791
674017	McColm Chapel	0	0	0	100	4,825	0	0	0	0	0	0	0	0	10,400	0	0
674586	McDermott	0	0	0	0	92	0	0	0	0	0	0	0	0	13,220	0	0
674792	Minford	0	0	0	43	2,235	0	0	0	0	0	0	0	0	8,000	0	15,500
674655	Moore's Chapel	0	0	0	527	4,390	32	69	36	38	77	41	0	0	3,600	0	0
654043	Mt Carmel	0	0	0	315	2,900	0	0	0	0	0	0	0	0	0	0	10,081
679453	Mt Nebo	0	0	0	1,500	12,602	0	0	0	0	0	0	11,141	0	53,015	0	2,664
679828	Mt Orab	0	0	0	0	6,736	0	0	0	0	0	0	0	0	39,700	0	5,482
672691	Nauvoo	0	0	0	1,086	18,224	0	0	0	0	0	0	9,974	17,982	53,813	0	6,798
679646	New Faith	0	0	0	0	1,050	0	0	0	0	0	0	0	0	18,036	0	3,078
679908	New Harmony	0	0	0	125	780	0	0	0	0	0	0	0	0	10,600	0	0
672747	Nipgen	0	0	0	0	1,548	0	0	0	0	0	0	0	0	0	0	2,400
672133	Oak Hill Faith	0	0	0	0	0	17	17	17	17	17	17	0	0	23,496	0	0
674666	Oak Hill Saint Paul	0	0	0	0	1,831	0	0	0	0	0	0	0	2,307	16,438	0	4,482
675672	Oldtown	0	0	0	0	596	0	0	0	0	0	0	4,135	2,894	16,425	0	6,000
666245	Omega	0	0	0	50	1,655	0	0	0	0	0	0	0	0	1,100	0	2,400
674724	Peebles	0	0	0	0	0	0	0	0	0	0	0	0	0	0	0	0
674815	Peebles Liberty Chpl Scrub Rdg	0	0	0	0	1,050	0	0	0	0	0	0	0	0	2,625	0	0
674848	Piketon	0	0	0	0	0	80	0	0	0	40	150	0	0	5,200	0	0
665456	Pleasant Valley	0	0	0	0	1,940	0	0	0	0	0	0	147	0	12,600	0	0
675067	Proctorville New Hope	0	0	0	0	0	0	0	0	0	0	0	8,928	25,020	44,923	0	8,418
679098	Prospect	0	0	0	0	2,329	0	0	0	0	0	0	0	0	10,433	0	1,610
653766	Rainsboro	0	0	0	1,915	5,300	0	0	0	0	0	0	3,912	8,991	18,000	0	3,791
674690	Rarden	0	0	0	0	0	0	0	0	0	0	0	0	0	0	0	0
666325	Richmond Dale	0	0	0	100	478	0	100	0	0	0	0	6,073	0	34,700	0	10,195
680122	Ripley Centenary	0	0	0	7,017	7,915	0	0	0	0	0	0	0	0	5,580	0	18,000
675411	Rock Camp	0	0	0	0	0	0	0	0	0	0	0	0	0	7,800	0	0
674096	Rome	0	0	0	0	0	0	0	0	2	0	0	0	0	3,750	0	0
679260	Russellville	0	0	0	0	600	0	0	0	0	0	0	0	0	13,800	0	0
674110	Sandy Springs	0	0	0	0	949	0	0	0	0	0	0	0	0	2,550	0	0
670156	Sardinia	0	0	0	0	2,465	0	0	0	0	0	0	3,267	0	19,992	0	0

		SHAWNEE VALLEY													
GCFA#	CHURCH	TOTAL PD TO PASTR FOR ACCTBLE REIMBURSEMENT	TOTAL PD TO PASTR FOR OTHER CASH ALLOWANCE	TOTAL PD IN SALARY & BENEFITS FOR DEACONS	TOTAL PD IN SALARY & BENEFITS FOR DIAC MINISTER	TOTAL AMT IN SALARY & BENEFITS FOR CHURCH STAFF	TOTAL AMT SPENT FOR LOCAL CHURCH EXPENSE	TOTAL AMT SPENT FOR LOCAL CHURCH OPER. EXPENSE	TOTAL CHURCH OPERATING EXPENSE	TOTAL PAID ON PRINCIPAL & INTEREST ON DEBT	TOTAL PAID ON CAPITAL EXPENSE	GRAND TOTAL PAID	NO# OF HOUSE-HOLDS GIVING TO LOCAL CHURCH	AMT RECEIVED THRU PLEDGES	AMT RECEIVED FROM NON-PLEDGING YET IDENTIFIED
		51	52	53	54	55	56	57	57.5	58	59	60	61	62A	62B
678961	Aberdeen	0	0	0	0	630	1,000	11,933	26,615	0	2,000	30,526	17	0	16,071
666256	Alma	0	0	0	0	0	0	12,557	16,717	0	0	18,462	0	0	735
666108	Andersonville	250	0	0	0	0	1,399	9,336	24,185	13,704	826	43,235	16	0	39,486
679976	Auburn	0	0	0	0	0	555	5,933	11,425	0	0	17,203	19	0	12,856
665731	Austin	551	0	0	0	0	0	6,332	16,808	0	0	21,666	14	0	14,990
665343	Bainbridge	5,000	0	0	0	8,512	2,770	36,164	107,022	0	3,815	169,793	117	0	150,950
671958	Bear Creek	3,600	0	0	0	0	883	3,916	8,399	0	0	12,029	14	0	0
674768	Beaver Emmanuel	0	0	0	0	6,700	1,534	15,640	43,074	0	3,609	54,651	44	0	41,876
670351	Beaver Faith	0	0	0	0	0	0	4,342	9,142	0	0	10,377	8	0	12,000
679043	Belfast Highland Co	575	0	0	0	0	0	5,700	14,575	0	0	20,057	19	0	17,000
674041	Bethel Lawrence Co	0	0	0	0	0	216	5,876	12,092	0	0	14,511	0	0	12,092
675490	Bethel Scioto Co	0	0	0	0	0	3,435	18,115	21,550	0	0	38,469	18	0	28,260
666132	Bishop Hill	0	0	0	0	0	0	1,820	4,470	0	0	5,410	5	0	9,808
665401	Bloomingsburg	0	2,000	0	0	2,770	1,072	20,100	33,217	0	11,093	48,556	22	0	23,888
665638	Browns Chapel	0	0	0	0	0	495	11,250	25,245	0	0	40,484	29	0	22,923
671116	Calvary Jackson	653	0	0	0	15,095	7,800	34,672	101,027	0	873	135,333	40	0	117,479
673057	Calvary Waverly	835	1,083	0	0	2,685	1,817	6,032	27,643	0	988	37,229	33	0	30,389
679772	Center	0	0	0	0	0	1,862	9,445	15,531	0	0	19,654	25	0	14,317
674121	Chesapeake	1,071	0	0	0	8,211	12,022	24,796	83,703	0	2,100	137,019	44	67,508	28,086
674484	Christ Jackson	3,611	0	0	0	102,648	17,102	103,621	330,026	116,502	8,035	651,584	406	0	397,087
674985	Christ Portsmouth	1,452	0	0	0	28,275	367	33,054	116,210	48,588	7,987	226,832	72	0	164,836
665627	Clarksburg	2,388	0	0	0	1,002	756	13,983	42,257	0	0	58,202	24	0	41,845
674201	Coal Grove Meml	923	0	0	0	8,063	3,420	13,546	61,629	1,211	0	82,518	39	0	80,053
672714	Colerain	0	0	0	0	0	562	5,608	13,170	0	0	16,476	0	0	0
666655	Community Hallsville	3,262	906	0	0	5,719	2,860	16,578	58,125	56,607	1,700	119,524	56	0	93,634
666757	Concord	0	0	0	0	0	3,705	13,050	36,555	0	36,806	81,726	23	0	42,997
675023	Cornerstone Portsmouth	4,821	0	0	0	144,648	26,502	101,284	405,029	0	115,469	667,710	313	414,877	170,566
665913	Crouse Chapel	1,142	0	0	0	0	454	3,309	19,305	0	482	25,002	26	0	9,038
674245	Defender	0	0	0	0	4,560	2,026	8,615	26,193	0	0	29,889	0	0	26,193
665651	Dry Run	1,936	0	0	0	0	2,389	5,979	26,655	0	623	37,825	25	0	30,342
674267	Dunkinsville	0	0	0	0	0	0	13,598	18,798	0	0	19,254	0	0	22,538
679395	East Monroe	1,560	0	0	0	2,600	50	7,828	22,778	0	0	29,716	11	0	37,570
674826	Emmanuel Lucasville	3,371	0	0	0	6,814	1,535	50,011	90,231	0	20,047	123,674	30	0	63,610
680428	Fairfax	1,230	0	0	0	0	1,268	11,180	25,978	0	0	34,679	19	0	0
674416	Finley Chapel	0	0	0	0	0	850	33,000	51,850	0	0	53,302	23	0	20,000
670475	First Chillicothe	0	0	0	0	12,051	4,316	32,331	70,376	0	0	78,302	53	0	64,081
665720	Frankfort	2,689	0	0	0	3,600	2,572	30,400	69,036	0	2,600	97,254	32	56,958	12,175
674371	Franklin Furnace	0	2,604	0	0	0	0	5,927	8,531	0	0	11,821	0	0	33,879
675557	Friendship	1,750	4,189	0	0	6,234	1,507	14,688	50,793	0	0	69,358	38	0	74,032
666941	Fruitdale	1,579	0	0	0	0	0	14,825	31,788	0	850	39,062	22	0	27,280
679362	Georgetown	0	0	0	0	0	588	28,918	74,889	1,468	2,187	108,483	56	0	70,657
665786	Good Hope	2,000	0	0	0	0	4,900	15,000	29,700	0	0	35,321	35	0	0
671138	Grace Jackson	1,924	0	0	0	5,400	334	20,524	78,882	0	5,100	106,559	30	0	53,012
675524	Grace Waverly	4,977	0	0	0	47,341	15,228	59,523	180,710	0	13,350	269,541	116	0	212,049
679407	Greenfield First	2,500	0	0	0	17,568	8,997	89,451	153,904	0	4,266	177,068	61	0	75,909
674347	Haverhill	888	0	0	0	5,350	3,685	31,317	54,040	0	0	56,583	18	0	19,740
679442	Highland	521	1,392	0	0	2,905	1,368	8,335	25,011	0	10,590	48,996	18	35,000	5,805
679464	Hillsboro	4,562	0	0	0	86,054	37,281	81,726	265,052	0	21,109	458,416	192	172,996	153,452
674360	Ironton First	344	0	0	0	21,679	9,610	108,018	189,711	969	150	242,939	69	0	159,552
670214	Ironton Resurrection Hope	0	0	0	0	5,980	2,513	29,773	56,266	0	6,852	69,729	31	0	47,808
674006	Island Creek	0	0	0	0	0	0	3,000	3,000	0	9,000	12,134	0	0	3,000
679500	Jeffersonville	3,000	0	0	0	9,250	7,614	31,251	100,514	0	17,934	153,414	67	0	113,209
665616	Kingston	4,493	1,440	0	0	0	3,263	20,031	67,240	0	20,074	96,902	39	0	74,790
679544	Leesburg	3,169	0	0	0	41,148	11,524	34,153	137,761	0	12,986	211,978	82	144,193	75,315
666770	Londonderry	0	0	0	0	920	638	7,638	27,196	0	0	40,214	16	0	23,023
679602	Lynchburg	348	0	0	0	2,700	1,112	19,598	44,858	0	0	82,014	0	0	36,669
674542	Manchester	0	0	0	0	3,805	15,524	40,093	81,912	0	10,661	103,236	26	0	40,333
665797	Maple Grove	2,000	0	0	0	0	1,400	17,710	28,910	0	0	29,110	11	0	0
680097	Marshall	1,500	0	0	0	0	1,776	8,216	33,283	0	970	136,974	30	0	34,612
674017	McColm Chapel	0	0	0	0	5,190	12,401	27,991	27,991	0	288	36,790	19	0	23,230
674586	McDermott	0	0	0	0	0	520	15,621	29,361	0	1,500	36,903	12	0	12,305
674792	Minford	0	0	0	0	11,153	29,190	63,843	0	0	0	68,165	30	0	47,896
674655	Moore's Chapel	0	100	0	0	0	2,593	8,398	14,691	4,495	3,686	32,048	16	0	13,041
654043	Mt Carmel	0	125	0	0	0	3,200	11,404	24,810	0	7,076	39,896	33	0	25,432
679453	Mt Nebo	7,000	0	0	0	72,821	22,455	51,504	209,459	57,593	70,093	392,207	133	140,686	140,254
679828	Mt Orab	1,869	0	0	0	16,780	3,035	36,795	103,661	0	0	112,444	38	0	97,940
672691	Nauvoo	6,069	0	0	0	12,138	8,894	30,645	118,357	0	29,119	212,882	59	18,417	156,820
679646	New Faith	0	0	0	0	0	2,736	6,876	30,726	0	13,188	48,739	13	0	17,737
679908	New Harmony	1,447	0	0	0	0	1,681	16,217	29,945	0	1,750	36,218	18	0	15,976
672747	Nippen	0	0	0	0	600	414	2,787	6,201	0	0	8,991	7	0	7,843
672133	Oak Hill Faith	0	0	0	0	3,828	1,680	10,231	39,235	0	0	40,888	21	0	45,071
674666	Oak Hill Saint Paul	213	415	0	0	2,463	1,561	2,473	28,045	0	3,543	37,540	16	0	24,625
675672	Oldtown	2,100	200	0	0	5,704	788	10,664	41,881	0	0	51,270	20	0	45,342
666245	Omega	0	660	0	0	150	784	2,618	7,712	0	0	10,681	12	0	5,934
674724	Peebles	0	0	0	0	14,049	31,404	45,453	45,437	0	10,000	108,146	59	0	110,771
674815	Peebles Liberty Chpl Scrub Rdg	0	0	0	0	0	1,027	11,246	14,898	0	0	17,018	9	0	5,841
674848	Piketon	0	0	0	0	4,707	467	16,527	26,901	0	0	34,602	57	0	35,797
665456	Pleasant Valley	0	250	0	0	0	2,400	3,959	15,044	0	0	42,923	24	0	38,551
675067	Proctorville New Hope	5,525	0	0	0	41,810	5,078	35,103	140,857	50,655	0	227,479	116	0	159,754
679098	Prospect	1,176	0	0	0	0	0	5,948	19,167	0	0	27,577	25	0	25,600
653766	Rainsboro	1,500	0	0	0	0	2,831	14,482	40,604	0	970	69,819	47	0	53,327
674690	Rarden	0	0	0	0	0	306	4,448	4,754	0	0	5,518	12	0	0
666325	Richmond Dale	2,141	0	0	0	2,408	610	15,430	65,484	0	0	83,285	24	0	57,132
680122	Ripley Centenary	129	0	0	0	12,465	6,243	30,164	72,581	0	74,000	171,739	53	0	32,058
675411	Rock Camp	0	0	0	0	0	800	12,500	21,100	0	0				

SHAWNEE VALLEY																
GCFA#	CHURCH	AMOUNT RECEIVED FROM UN-IDENTIFIED GIVERS	AMOUNT RECEIVED FROM INTEREST & DIVIDENDS	AMOUNT RECEIVED FROM SALE OF CHURCH ASSETS	AMOUNT RECEIVED FROM BUILDING USAGE	AMOUNT RECEIVED FROM FUND RAISERS & OTHER	TOTAL INCOME FOR ANNUAL BUDGET	CAPITAL CAMPAIGN	MEMORIALS, ENDOWMENTS & BEQUESTS	OTHER SOURCES & PROJECTS	AMOUNT RECEIVED FOR DIRECT GIVING	TOTAL INCOME RECEIVED FOR DESIGNATED CAUSES	EQUITABLE COMP. RECEIVED BY LOCAL CHURCH	ADVANCE SPECIAL & APPORT RECD BY LOCAL CHURCH	OTHER GRANTS & SUPPORT FROM OTHER SOURCES	TOTAL INCOME RECEIVED FROM UM & OTHER SOURCES
		62C	62D	62E	62F	62G	62	63A	63B	63C	63D	63	64A	64B	64C	64
678961	Aberdeen	1,968	683	0	0	0	18,722	0	100	0	0	100	0	0	0	0
666256	Alma	0	0	0	0	0	735	0	0	0	0	0	0	0	0	0
666108	Andersonville	6,971	219	0	315	906	47,897	0	0	769	769	0	0	0	0	0
679976	Auburn	0	0	0	0	0	12,856	0	1,466	0	1,466	0	0	0	0	0
665731	Austin	3,747	295	0	150	4,689	23,871	0	250	0	250	0	0	0	0	0
665343	Bainbridge	6,695	475	0	300	1,440	159,860	0	6,695	8,604	0	15,299	0	0	0	0
671958	Bear Creek	15,526	0	0	0	0	15,526	0	0	0	0	0	0	0	0	0
674768	Beaver Emmanuel	7,806	175	0	4,800	0	54,657	0	0	0	0	0	0	0	0	0
670351	Beaver Faith	0	0	0	0	0	12,000	0	0	0	0	0	0	0	0	0
679043	Belfast Highland Co	4,296	0	0	0	350	21,646	0	0	0	0	0	0	0	0	0
674041	Bethel Lawrence Co	0	0	0	0	0	12,092	0	0	0	0	0	0	0	0	0
675490	Bethel Scioto Co	13,198	0	0	0	0	41,458	7,410	0	0	7,410	0	0	0	0	0
666132	Bishop Hill	0	11	0	0	0	9,819	0	0	0	0	0	0	0	0	0
665401	Bloomingsburg	0	0	0	0	3,386	27,274	0	9,435	0	0	9,435	0	0	0	0
665638	Browns Chapel	2,940	0	0	0	2,350	28,213	0	0	925	925	0	0	0	0	0
671116	Calvary Jackson	2,510	0	0	1,375	6,966	128,330	0	516	0	516	0	0	0	0	0
673057	Calvary Waverly	4,038	16	0	0	0	34,443	0	1,247	931	3,782	5,960	0	0	0	0
679772	Center	5,876	0	0	907	3,285	24,385	0	1,335	0	1,335	0	0	0	0	0
674121	Chesapeake	8,432	7	0	486	104,519	0	1,405	35,202	6,715	43,322	0	0	0	0	0
674484	Christ Jackson	11,605	2,952	0	4,950	416,594	92,148	3,765	168,354	200	264,467	0	0	0	0	0
674985	Christ Portsmouth	5,374	0	0	300	2,098	172,608	37,194	8,125	0	45,319	0	0	0	0	0
665627	Clarksburg	3,661	3,422	0	30,561	0	79,489	0	4,405	0	1,330	5,735	0	0	2,500	2,500
674201	Coal Grove Meml	2,741	0	0	358	0	83,152	585	0	500	287	1,372	0	0	1,000	1,000
672714	Colerain	16,682	3	0	0	0	16,685	0	0	0	0	0	0	0	0	0
666655	Community Hallsville	16,009	0	0	125	0	109,768	0	0	0	0	0	0	0	0	0
666757	Concord	5,811	22	0	0	3,680	52,510	0	0	0	954	954	0	0	0	0
675023	Cornerstone Portsmouth	19,436	4,185	0	350	2,108	611,522	0	2,300	232,834	48,850	283,984	0	0	0	0
665913	Crouse Chapel	10,071	1,822	0	0	156	21,087	0	0	0	0	0	0	0	0	0
674245	Defender	0	0	0	0	0	26,193	0	0	0	0	0	0	0	0	0
666551	Dry Run	6,275	25	0	771	1,485	38,898	0	1,140	0	3,134	4,274	0	0	0	0
674267	Dunkinsville	0	0	0	0	0	22,538	0	0	0	0	0	0	0	0	0
679395	East Monroe	5,464	0	0	0	0	43,034	0	0	0	0	0	0	0	0	0
674826	Emmanuel Lucasville	8,114	18	0	16,418	19,783	107,943	2,730	410	24,783	0	27,923	0	0	0	0
680428	Fairfax	13,308	13	0	0	0	13,321	0	0	0	0	0	0	0	0	0
674416	Finley Chapel	23,000	0	0	0	0	43,000	0	0	0	0	0	0	0	0	0
670475	First Chillicothe	5,847	5,196	0	325	0	75,449	0	40	0	40	0	0	0	0	0
665720	Frankfort	18,386	0	0	2,200	0	89,719	0	5,375	0	3,698	9,073	0	0	0	0
674371	Franklin Furnace	0	93	0	0	0	33,972	0	0	0	0	0	0	0	0	0
675557	Friendship	6,723	0	0	0	0	80,755	0	955	0	1,598	2,553	0	0	0	0
666941	Fruitdale	14,452	1	0	0	5,148	46,881	0	0	0	0	0	0	0	0	0
679362	Georgetown	6,017	652	0	5,209	3,082	85,617	25,678	295	787	4,354	31,114	0	0	0	0
665786	Good Hope	30,143	0	0	0	0	30,143	0	155	0	3,900	4,055	0	0	0	0
671138	Grace Jackson	15,067	0	0	0	25,869	93,948	2,520	0	0	2,791	5,311	0	0	0	0
675524	Grace Waverly	4,015	37	0	3,949	0	220,050	5,265	30,160	0	15,819	51,244	0	0	0	0
679407	Greenfield First	5,971	16,535	0	350	0	98,765	0	7,745	0	5,239	12,984	0	0	0	0
674347	Haverhill	8,905	21,877	0	9,035	447	60,004	0	0	0	0	0	0	0	0	0
679442	Highland	4,999	3	0	0	250	46,057	290	0	0	275	565	0	0	0	0
679464	Hillsboro	8,812	11,420	0	1,180	0	347,860	6,140	54,502	0	1,402	62,044	0	0	0	0
674360	Ironton First	1,530	0	0	225	0	161,307	0	67,613	0	646	68,259	0	0	0	0
670214	Ironton Resurrection Hope	9,238	0	0	191	0	57,237	0	0	0	0	0	0	0	0	0
674006	Island Creek	0	0	0	0	0	3,000	0	0	0	0	0	0	0	0	0
679500	Jeffersonville	7,119	1	0	0	5,449	125,778	6,118	2,235	0	3,970	12,323	0	0	0	0
665616	Kingston	0	58	0	2,883	2,010	79,741	0	90	0	3,020	3,110	0	0	3,000	3,000
679544	Leesburg	5,693	4,199	0	0	0	229,400	0	2,431	47,789	0	50,220	0	0	0	0
666770	Londonderry	8,308	197	0	0	0	31,528	0	0	6,672	0	6,672	0	0	0	0
679602	Lynchburg	0	25	0	5,890	0	42,584	18,262	2,550	0	0	20,812	0	0	0	0
674542	Manchester	0	49,587	0	0	0	89,920	0	140,558	0	0	140,558	0	0	0	0
665797	Maple Grove	18,993	0	0	0	0	18,993	0	0	0	0	0	0	0	0	0
680097	Marshall	3,291	657	0	100	0	38,660	0	485	0	1,168	1,653	3,240	0	0	3,240
674017	McColm Chapel	14,185	5	0	0	0	37,420	0	510	0	510	0	0	0	0	0
674586	McDermott	1,821	575	0	291	0	14,992	0	5,325	0	0	5,325	0	0	0	0
674792	Minford	13,357	0	0	6,600	0	67,853	0	654	0	0	654	0	0	0	0
674655	Moore's Chapel	9,114	11	0	0	0	22,166	6,117	25	0	6,318	12,480	0	0	0	0
654043	Mt Carmel	10,283	219	0	240	2,368	38,542	0	450	932	0	1,382	0	0	0	0
679453	Mt Nebo	20,888	80	0	0	0	301,908	56,855	145	0	0	57,000	0	0	0	0
679828	Mt Orab	2,202	516	0	4,000	0	104,658	0	485	0	0	485	0	0	0	0
672691	Nauvoo	22,260	0	0	0	0	197,497	24,812	380	0	0	25,192	0	0	0	0
679646	New Faith	1,810	0	0	8,800	6,268	34,615	0	80	0	0	80	0	0	0	0
679908	New Harmony	8,047	7	0	8,881	2,185	35,096	2,185	500	280	125	3,090	0	0	3,760	3,760
672747	Nippen	0	0	0	0	1,537	9,380	0	0	0	0	0	0	0	0	0
672133	Oak Hill Faith	6,797	5	0	0	2,645	54,518	0	395	0	0	395	0	0	0	0
674666	Oak Hill Saint Paul	2,877	200	0	0	2,291	29,993	0	3,516	3,146	0	6,662	0	0	0	0
675672	Oldtown	6,620	0	0	0	0	51,962	0	5,025	0	0	5,025	0	0	1,550	1,550
666245	Omega	5,793	29	0	0	0	11,756	0	0	0	0	0	0	0	0	0
674724	Peebles	6,640	0	0	0	786	118,197	0	1,403	0	0	1,403	0	0	0	0
674815	Peebles Liberty Chpl Scrub Rdg	3,251	0	0	175	0	9,267	0	0	0	0	0	0	0	0	0
674848	Piketon	3,747	3	0	50	0	39,597	0	1,275	0	343	1,618	0	0	0	0
665456	Pleasant Valley	4,450	0	0	650	0	43,651	0	0	0	0	0	0	0	0	0
675067	Proctorville New Hope	11,209	0	0	718	3,813	175,494	2,686	325	305	1,185	4,501	0	0	0	0
679098	Prospect	4,296	0	0	0	0	29,896	0	0	0	0	0	0	0	0	0
653766	Rainsboro	4,543	71	0	170	14,740	72,851	0	135	80	968	1,183	8,460	0	0	8,460
674690	Rarden	7,346	1	0	0	570	7,917	0	0	0	0	0	0	0	0	0
666325	Richmond Dale	8,574	0	0	0	11,569	77,275	0	4,735	0	510	5,245	0	0	0	0
680122	Ripley Centenary	2,034	8,437	415	4,800	60	47,804	0	5,480	0	7,106	12,586	0	0	0	0
675411	Rock Camp	23,000	0	0	0	0	23,000	0	0	0	0	0	0	0	0	0
674096	Rome	16,140	0	0	0	0	16,140	0	0	0	0	0	0	0	0	0
679260	Russellville	0	0	0	6,000	1,000	40,000	0	0	0	0	0	0	0	0	0
674110	Sandy Springs	0	16	0	0	0	6,934	0	0	0	0	0	0	0	0	0
670156	Sardinia	12,858	100	0	2,625	2,										

SHAWNEE VALLEY																
GCFA#	CHURCH	PASTOR	TOTAL	REC'D	RESTOR	CORRCT	REC'D	REC'D	RMVD		CORRCT	RMVD	RMVD		AVG	
			MEMBRS	ON	-ED	PREVS	FROM	BY	WITH	PREVS	TRNSFR	TRNSFR	RMVD	TOTAL	ATTEND	
			RE-	PROF	BY	YRS	OTHER	OTHER	BY	DRAWN	YRS	TO	TO	BY	MEMBER	
			PORTD	OF	AFFIR-	ERRORS	UMC	DENOM	CHARGE		ERRORS	OTHER	OTHER	DEATH	SHIP	
			LAST	FAITH	MATION	BY ADDI-			CONF		BY SUBT-	UMC	DENOM	OF YEAR	WORSHIP	
			YEAR			TION					RACT				SERVICE	
			1	2A	2B	2C	3	4	5A	5B	5C	6	7	8	9	10
679635	Taylor's Chapel	Daniel Peizel	21	0	0	0	0	0	0	0	0	0	0	0	21	13
675262	Thurman	John Rozewicz	55	0	0	0	0	0	0	0	4	0	1	6	44	20
665560	Trinity	Kurtis King	445	5	0	0	7	0	0	0	0	1	0	11	445	178
670497	Tyler Memorial		135	3	0	0	0	1	0	2	0	2	0	5	130	93
675045	Valley	Willard Shaffer	30	0	0	5	0	0	0	0	0	0	0	5	30	29
675307	Vega	John Rozewicz	60	1	0	0	0	0	0	0	4	0	0	6	51	17
673456	Victory Chapel	Aloise Bernard	8	0	0	0	0	0	0	0	0	0	1	0	7	7
665582	Walnut Street		627	6	4	0	4	0	0	13	0	8	0	8	612	302
680281	Washington Court House Grace	William Whistler	659	3	0	0	2	0	0	7	87	2	2	10	556	306
675546	Wellston Hope	Leland Brehm	183	0	0	0	0	0	0	0	28	0	0	5	150	68
674850	Wesley Jackson County	William Goodall	238	1	0	0	1	0	0	0	0	2	0	0	238	131
675592	West Union	Daniel Johnson	97	0	0	0	1	0	0	0	0	0	0	1	97	47
675581	West Union Liberty Chapel		16	4	0	0	0	0	0	0	0	0	0	0	20	25
675604	Wheelerburg	Perry Prosch	250	11	0	0	1	0	5	1	0	0	0	3	253	226
675626	Winchester	Gregory Roberts	122	6	0	0	0	0	20	0	2	0	0	3	103	78
	Curr		11,496	192	11	26	39	19	157	74	282	24	14	237	10,995	7,067
	Prev		11,742	173	8	20	26	17	90	27	81	29	17	246	11,496	7,248
	Increase/Decrease ()		(246)	19	3	6	13	2	67	47	201	(5)	(3)	(9)	(501)	(181)

SHAWNEE VALLEY																			
GCFA#	CHURCH	# OF PEOPLE BAPTIZED (0-12 YRS)	# OF PEOPLE BAPTIZED (13 & OLDER)	BAPTIZED WHO ARE NOT PROF MEMBERS	# OF OTHER CONSTITUENTS	TOTAL ENROLLMENT CLASS	# OF CHILDREN IN ALL GROUPS	# OF YOUTH IN ALL GROUPS	# OF YOUNG ADULTS IN ALL GROUPS	# OF OTHER ADULTS IN ALL GROUPS	TOTAL # IN CHRISTIAN FOR-MATION GROUPS	AVG ATTEND SUNDAY CHURCH SCHOOL	# OF PARTICIPANTS IN VBS	# OF ONGOING CLASS FOR Lrng IN SUN SCH	# OF ONGOING CLASSES OTHER THAN SUN SCH	# SHORT TERM CLASSES OR GRPS	UMM MEMBERS	AMT PAID TO PR-JECTS (UMM)	UMW MEMBERS
		11A	11B	12	13	14	15	16	17	18	19	20	21	22	23	24	25A	25B	26A
679635	Taylor's Chapel	0	0	0	10	0	0	0	0	0	0	0	0	0	0	0	0	0	0
675262	Thurman	0	0	0	0	0	3	0	0	7	10	5	28	2	0	0	0	0	0
665560	Trinity	2	0	0	75	5	20	20	10	200	250	64	30	10	6	9	40	2,500	81
670497	Tyler Memorial	0	0	0	0	0	9	11	0	84	104	19	30	4	4	1	14	0	51
675045	Valley	0	0	0	20	0	3	3	0	10	16	9	0	2	0	0	0	0	0
675307	Vega	0	1	0	0	0	0	0	0	13	13	6	0	1	1	0	0	0	0
673456	Victory Chapel	0	0	0	0	0	0	0	0	0	0	0	0	0	0	0	0	0	0
665582	Walnut Street	3	0	88	124	6	130	45	15	300	490	158	178	12	18	17	0	0	0
680281	Washington Court House Grace	9	6	239	433	0	25	25	5	220	275	84	92	12	12	3	0	0	60
675546	Wellston Hope	0	0	25	72	0	10	0	0	20	30	20	0	3	1	1	0	0	9
674850	Wesley Jackson County	5	2	6	87	1	35	20	32	76	163	79	60	8	7	5	0	0	17
675592	West Union	0	0	0	18	0	6	0	0	6	12	9	21	2	1	0	0	0	18
675581	West Union Liberty Chapel	0	2	2	0	0	4	0	2	0	6	0	0	0	0	0	0	0	0
675604	Wheelersburg	4	2	18	20	11	150	120	20	75	365	32	102	6	8	6	15	2,233	25
675626	Winchester	0	6	3	35	0	5	9	0	27	41	41	0	7	2	1	0	0	19
	Curr	102	112	813	3,271	86	1,679	783	385	3,423	6,270	2,357	3,059	349	297	161	173	15,285	1,151
	Prev	126	158	838	3,370	111	1,776	960	460	3,970	7,166	2,396	3,095	364	285	165	159	19,003	1,152
	Increase/Decrease ()	(24)	(46)	(25)	(99)	(25)	(97)	(177)	(75)	(547)	(896)	(39)	(36)	(15)	12	(4)	14	(3,718)	(1)

SHAWNEE VALLEY																
GCFA#	CHURCH	AMT PAID TO PROJECTS (UMW)	# OF VIM TEAMS FROM THIS CHURCH	# OF CHURCH MBRS PRTCPNG ON VIM TEAMS	# OF PERSONS ENGAGD IN MIS-SION	# PRSNS SRVED BY MIN FOR DAY-CRE &/OR EDU	# PRSNS SERVED BY MIN FOR OUT-RCH & JUSTICE	VALUE OF CHURCH LAND BUILDINGS	VALUE OF OTHER CHURCH-OWNED ASSETS	DEBT SECURED BY CHURCH ASSETS	OTHER DEBT	TOTAL AMT APPORT TO LOCAL CHURCH CONF	TOTAL AMT APPORT PAID BY CHURCH CONF	TOTAL AMT APPORT TO LOCAL CHURCH DISTRICT	TOTAL AMT APPORT PAID BY CHURCH DISTRICT	GENERAL ADVANCE SPECIALS
		26B	27A	27B	28	29	30	31	32	33	34	35A	35B	36A	36B	37
679635	Taylor's Chapel	0	0	0	10	0	0	20,000	12,600	0	0	2,300	2,300	338	338	0
675262	Thurman	0	0	0	12	0	25	77,960	11,821	0	0	4,294	1,200	632	632	0
665560	Trinity	4,200	0	0	10	0	3,481	3,577,248	607,673	0	0	50,918	50,918	7,495	7,495	0
670497	Tyler Memorial	0	0	0	25	0	1,500	433,170	106,077	0	0	16,910	16,910	2,489	2,489	350
675045	Valley	0	0	0	3	0	20	280,000	115,000	0	0	4,941	4,941	727	727	780
675307	Vega	0	0	0	16	0	40	212,370	654,261	0	0	5,529	5,529	814	814	0
673456	Victory Chapel	0	0	0	0	0	0	50,000	0	0	0	2,243	75	330	33	0
665582	Walnut Street	0	0	10	205	200	1,500	7,101,000	473,000	0	0	76,513	76,513	11,262	11,262	1,125
680281	Washington Court House Grace	4,858	0	0	0	174	1,000	4,560,100	988,360	0	0	57,798	57,798	8,507	8,507	340
675546	Wellston Hope	675	1	7	10	0	700	1,648,318	94,671	0	0	18,450	18,450	2,716	2,716	940
674850	Wesley Jackson County	1,550	0	0	5	0	26	1,000,000	130,000	0	0	18,830	18,830	2,772	2,772	0
675592	West Union	0	0	0	0	0	0	234,800	132,172	0	0	10,184	2,648	1,499	1,499	0
675581	West Union Liberty Chapel	0	0	0	12	0	47	30,000	0	0	0	1,406	1,406	207	207	0
675604	Wheelersburg	10,154	0	0	225	0	8,900	2,000,000	300,000	0	0	31,027	31,027	4,567	4,567	834
675626	Winchester	4,569	0	0	19	0	200	205,000	24,000	0	0	9,311	9,311	1,370	1,370	0
	Curr	97,036	3	22	2,418	1,189	111,095	95,842,550	14,517,611	2,564,544	43,500	1,179,319	883,544	173,593	167,284	26,096
	Prev	89,417	6	23	2,923	1,021	106,168	95,205,338	13,061,103	2,841,398	54,470	1,188,712	880,246	174,063	169,739	49,541
	Increase/Decrease ()	7,619	(3)	(1)	(505)	168	4,927	637,212	1,456,508	(276,854)	(10,970)	(9,393)	3,298	(470)	(2,455)	(23,445)

SHAWNEE VALLEY																	
GCFA#	CHURCH	WORLD	WOC	YOUTH	TOTAL	TOTAL	HUMAN	ONE	PEACE	NATIVE	WORLD	UM	TOTAL	TOTAL	TOTAL	TOTAL	
		SERVICE	ADVANCE	SERVICE	GIVEN	GIVEN	RELATIONS	GREAT	WITH	AMERI-	COM-	STUDENT	PAID	PAID	PAID	PAID	PAID
		SPECIALS	SPECIALS	FUND	TO UM	TO NON-UM	SUNDAY	HOUR OF	JUSTICE	CAN MIN-	MUNION	DAY	FOR	FOR	FOR	FOR	
		38	39	40	43	44	45A	SHAR-	SUNDAY	ISTRIES	SUNDAY	45F	DIRECT	HEALTH	BASE	ASSOC.	UTILITIES
					CAUSES	CAUSES		ING		SUNDAY			BILLED	INSUR	COMP TO	PASTOR(S)	
679635	Taylor's Chapel	0	0	0	0	2,620	0	0	0	0	0	0	0	0	0	7,120	0
675262	Thurman	0	0	0	140	3,150	0	0	0	0	0	0	1,822	3,624	10,410	0	2,000
665560	Trinity	0	0	0	2,315	39,150	100	185	10	190	10	20	12,375	25,020	64,929	0	11,599
670497	Tyler Memorial	0	0	0	0	1,488	0	0	0	0	0	0	2,070	0	17,017	0	6,047
675045	Valley	0	0	0	605	1,568	140	118	35	25	122	39	0	0	11,000	0	0
675307	Vega	0	0	0	2,110	5,472	0	0	0	0	0	0	2,732	5,436	15,615	0	3,000
673456	Victory Chapel	0	0	0	0	0	0	0	0	0	0	0	0	0	1,853	0	8,500
665582	Walnut Street	0	0	0	9,536	12,603	0	0	0	0	0	0	0	0	65,631	40,292	16,000
680281	Washington Court House Grace	0	0	0	0	233,961	0	65	0	90	323	0	11,910	22,635	57,784	0	11,472
675546	Wellston Hope	0	0	0	0	457	20	294	205	40	45	12	9,898	19,980	45,760	0	8,168
674850	Wesley Jackson County	0	0	0	0	17,250	0	0	0	0	0	0	8,415	17,520	41,200	0	0
675592	West Union	0	0	0	0	0	0	0	0	0	0	0	7,128	0	32,850	0	4,583
675581	West Union Liberty Chapel	0	0	0	0	0	0	0	0	0	0	0	0	0	1,500	0	0
675604	Wheelersburg	0	0	0	0	16,985	0	0	0	0	0	0	11,673	22,518	54,568	0	8,958
675626	Winchester	0	0	0	1,500	12,333	0	0	0	0	0	0	0	0	33,600	0	0
	Curr	0	0	0	56,992	861,944	484	1,433	465	609	1,751	473	328,867	501,297	2,102,070	137,247	476,741
	Prev	0	0	0	52,438	751,688	270	1,214	158	141	576	392	291,277	413,961	2,051,707	123,028	471,811
	Increase/Decrease ()	0	0	0	4,554	110,256	214	219	307	468	1,175	81	37,590	87,336	50,363	14,219	4,930

SHAWNEE VALLEY															
GCFA#	CHURCH	TOTAL PD TO PASTR FOR ACCTBLE REIMBURSEMENT	TOTAL PD TO PASTR FOR OTH-ER CASH ALLOW-ANCE	TOTAL PD IN SALARY & BENEFITS FOR DEACONS	TOTAL PD IN SALARY & BENEFITS FOR DIAC MINISTER	TOTAL PD IN SALARY & BENE-FITS FOR CHURCH STAFF	TOTAL AMT SPENT FOR LOCAL CHURCH EXPENSE	TOTAL AMT SPENT FOR LOCAL CHURCH OPER. EXPENSE	TOTAL CHURCH OPERATING EXPENSE	TOTAL PAID ON PRIN-CIPAL & INTEREST ON DEBT	TOTAL PAID ON CAPITAL EXPENSE	GRAND TO-TAL PAID	NO# OF HOUSE-HOLDS GIVING TO LOCAL CHURCH	AMT RECEIVED THRU PLEDGES	AMT RECEIVED FROM NON-PLEDG-ING YET IDENTIFIED
		51	52	53	54	55	56	57	57.5	58	59	60	61	62A	62B
679635	Taylors Chapel	200	0	0	0	0	1,006	4,959	13,285	0	0	18,543	10	0	18,519
675262	Thurman	0	114	0	0	0	1,041	4,427	17,992	0	0	28,560	23	0	15,497
665560	Trinity	6,679	0	0	0	298,360	31,361	115,888	528,816	0	0	666,604	230	316,060	117,761
670497	Tyler Memorial	270	1,061	0	0	41,274	5,524	33,172	104,365	0	3,894	131,566	116	0	103,902
675045	Valley	3,398	200	0	0	5,200	0	8,690	28,488	0	0	37,588	20	39,210	1,606
675307	Vega	0	172	0	0	0	3,708	6,293	28,788	0	0	50,881	17	0	19,019
673456	Victory Chapel	0	0	0	0	1,500	0	4,000	15,853	0	0	15,961	5	0	19,522
665582	Walnut Street	6,297	5,300	0	0	230,626	37,117	130,663	531,926	0	0	642,965	301	569,661	148,642
680281	Washington Court House Grace	1,310	0	0	0	142,465	27,329	107,183	347,543	0	0	683,172	286	323,277	109,514
675546	Wellston Hope	809	0	0	0	21,164	7,627	21,976	105,504	0	0	158,561	67	0	143,136
674850	Wesley Jackson County	0	500	0	0	0	5,425	54,900	102,025	0	0	166,812	48	0	148,000
675592	West Union	6,000	5,914	0	0	5,629	2,682	13,508	71,166	0	3,326	85,767	42	0	70,458
675581	West Union Liberty Chapel	0	0	0	0	0	0	11,499	12,999	0	0	14,612	9	0	8,397
675604	Wheelerburg	5,847	0	0	0	36,798	31,521	63,689	201,381	0	26,785	315,770	128	154,354	110,925
675626	Winchester	2,390	0	0	0	4,800	2,232	13,455	56,477	0	16,161	97,152	61	0	70,160
	Curr	149,499	28,625	0	0	1,601,852	535,181	2,597,306	7,628,521	397,229	663,191	11,520,180	5,161	2,453,197	5,975,024
	Prev	159,731	32,070	0	16,390	1,479,674	527,430	2,486,651	7,348,492	490,203	1,408,508	11,858,844	5,320	2,529,808	5,968,666
	Increase/Decrease ()	(10,232)	(3,445)	0	(16,390)	122,178	7,751	110,655	280,029	(92,974)	(745,317)	(338,664)	(159)	(76,611)	6,358

SHAWNEE VALLEY																
GCFA#	CHURCH	AMOUNT RECEIVED FROM UN-IDENTIFIED GIVERS	AMOUNT RECEIVED FROM INTEREST & DIVIDENDS	AMOUNT RECEIVED FROM SALE OF CHURCH ASSETS	AMOUNT RECEIVED FROM BUILDING USAGE	AMOUNT RECEIVED FROM FUND - RAISERS & OTHER	TOTAL INCOME FOR ANNUAL BUDGET	CAPITAL CAMPAIGN	MEMO-RIALS, ENDOW-MENTS & BEQUESTS	OTHER SOURCES & PROJ-ECTS	AMOUNT RECEIVED FOR DIRECT GIVING	TOTAL INCOME RECEIVED FOR DES-IGNATED CAUSES	EQUI-TABLE COMP. RECEIVED BY LOCAL CHURCH	ADVANCE SPECIAL & APPORT RECD BY LOCAL CHURCH	OTHER GRANTS & SUPPORT FROM OTHER SOURCES	TOTAL INCOME RECEIVED FROM UM & OTHER SOURCES
		62C	62D	62E	62F	62G	62	63A	63B	63C	63D	63	64A	64B	64C	64
679635	Taylor's Chapel	0	0	0	0	1,552	20,071	0	0	0	0	0	0	0	0	0
675262	Thurman	10,331	11	0	0	0	25,839	643	1,625	0	2,800	5,068	0	0	0	0
665560	Trinity	0	0	0	10,134	0	443,955	0	20,320	0	26,133	46,453	0	0	0	0
670497	Tyler Memorial	20,104	27	0	6,354	0	130,387	0	3,705	0	0	3,705	0	0	0	0
675045	Valley	1,546	2	0	550	3,000	45,914	0	650	0	657	1,307	0	0	0	0
675307	Vega	12,679	0	0	0	600	32,298	0	450	0	0	450	0	0	0	0
673456	Victory Chapel	0	0	0	0	0	19,522	0	0	0	0	0	0	0	0	0
665582	Walnut Street	10,700	101	0	515	0	729,619	40,503	1,050	29,998	0	71,551	0	0	0	0
680281	Washington Court House Grace	2,463	3,609	0	1,565	0	440,428	0	6,255	340	905	7,500	0	0	0	0
675546	Wellston Hope	6,944	0	0	0	0	150,080	1,860	3,637	0	16,609	22,106	0	0	0	0
674850	Wesley Jackson County	11,300	0	0	0	0	159,300	0	0	0	0	0	0	0	0	0
675592	West Union	4,225	0	0	0	0	74,683	0	0	0	0	0	8,004	0	0	8,004
675581	West Union Liberty Chapel	0	0	0	0	0	8,397	0	0	0	0	0	0	0	0	0
675604	Wheelersburg	14,024	9,229	0	0	950	289,482	0	4,030	0	169	4,199	0	0	0	0
675626	Winchester	22,237	0	0	0	0	92,397	0	170	0	1,500	1,670	0	0	0	0
	Curr	811,543	168,157	415	158,571	161,382	9,728,289	352,501	431,895	576,909	184,023	1,545,328	19,704	0	14,810	34,514
	Prev	853,462	113,806	49,733	138,511	180,721	9,834,707	427,408	837,348	730,355	160,582	2,155,693	14,484	0	51,687	66,171
	Increase/Decrease ()	(41,919)	54,351	(49,318)	20,060	(19,339)	(106,418)	(74,907)	(405,453)	(153,446)	23,441	(610,365)	5,220	0	(36,877)	(31,657)

RECAPITULATION																
GCFA#	CHURCH	PASTOR	TOTAL MEMBRS RE-PORTD LAST YEAR	REC'D ON PROF OF FAITH	RESTOR-ED BY AFFIR-MATION	CORRCT PREVS YRS ERRORS BY ADDITION	REC'D FROM OTHER UMC	REC'D FROM OTHER DENOM	RMVD BY CHARGE CONF	WITH DRAWN	CORRCT PREVS YRS ERRORS BY SUBTRACT	RMVD TRNSFR TO OTHER UMC	RMVD TRNSFR TO OTHER DENOM	RMVD BY DEATH	TOTAL MEMBER SHIP END OF YEAR	AVG ATTEND AT ALL WEEKLY WORSHIP SERVICE
			1	2A	2B	2C	3	4	5A	5B	5C	6	7	8	9	10
CAN	Capitol Area North	Linda A Middelberg	24,505	615	77	43	340	117	681	136	103	201	55	361	24,160	12,591
CAS	Capitol Area South	Timothy L Bias	23,441	507	28	19	180	80	602	297	360	150	54	355	22,437	13,624
FTH	Foothills	Dennis W Miller	13,621	173	16	54	78	28	358	85	71	96	40	292	13,028	7,706
MIV	Miami Valley	Jocelyn M Roper	25,550	463	27	207	159	89	490	253	520	285	78	511	24,358	19,764
MWD	Maumee Watershed	Scot H Ocke	17,012	354	51	277	261	57	256	119	206	325	21	366	16,719	8,105
NWP	Northwest Plains	Barry R Burns	25,347	320	35	106	201	77	446	158	105	186	62	487	24,642	12,892
ORV	Ohio River Valley	Todd D Anderson	27,837	674	49	32	188	109	1,112	271	300	155	89	465	26,497	15,112
SHV	Shawnee Valley	Brent A Watson	11,496	192	11	26	39	19	157	74	282	24	14	237	10,995	7,067
	Curr		168,809	3,298	294	764	1,446	576	4,102	1,393	1,947	1,422	413	3,074	162,836	96,861
	Prev		175,791	3,383	313	416	1,196	607	4,397	1,572	2,121	1,133	509	3,165	168,809	101,043
	Increase/Decrease ()		(6,982)	(85)	(19)	348	250	(31)	(295)	(179)	(174)	289	(96)	(91)	(5,973)	(4,182)

		RECAPITULATION																	
GCFA#	CHURCH	# OF PEOPLE BAPTIZED (0-12 YRS)	# OF PEOPLE BAPTIZED (13 & OLDER)	BAPTIZED WHO ARE NOT PROF MEMBERS	# OF OTHER CONSTITUENTS	TOTAL ENROLLMENT CLASS	# OF CHILDREN IN ALL GROUPS	# OF YOUTH IN ALL GROUPS	# OF YOUNG ADULTS IN ALL GROUPS	# OF OTHER ADULTS IN ALL GROUPS	TOTAL # IN CHRISTIAN FORMATION GROUPS	AVG ATTEND SUNDAY CHURCH SCHOOL	# OF PARTICIPANTS IN VBS	# OF ONGOING CLASS FOR LUNG IN SUN SCH	# OF ONGOING CLASSES OTHER THAN SUN SCH	# SHORT TERM CLASSES OR GRPS	UMM MEMBERS	AMT PAID TO PRJECTS (UMM)	UMW MEMBERS
		11A	11B	12	13	14	15	16	17	18	19	20	21	22	23	24	25A	25B	26A
CAN	Capitol Area North	307	109	2,527	7,130	209	5,181	2,363	1,309	7,862	16,715	3,341	4,888	418	680	454	417	23,580	1,695
CAS	Capitol Area South	256	156	2,340	8,242	246	4,248	1,751	630	6,906	13,535	3,529	5,777	473	559	356	577	14,667	2,307
FTH	Foothills	91	120	899	3,161	85	1,916	692	479	3,892	6,979	2,283	2,241	354	240	196	109	1,619	1,089
MIV	Miami Valley	344	323	2,356	12,453	199	7,147	2,855	813	8,981	19,796	5,100	5,615	744	869	679	436	22,472	2,583
MWD	Maumee Watershed	174	93	1,678	3,766	164	2,212	1,255	336	4,055	7,858	2,395	3,120	310	362	272	348	12,986	1,377
NWP	Northwest Plains	233	147	1,920	5,803	203	3,011	2,422	661	5,611	11,705	3,506	5,603	453	546	331	351	22,743	2,242
ORV	Ohio River Valley	308	133	1,985	9,615	334	6,750	2,605	729	12,487	22,571	4,493	6,655	702	847	426	420	25,143	2,240
SHV	Shawnee Valley	102	112	813	3,271	86	1,679	783	385	3,423	6,270	2,357	3,059	349	297	161	173	15,285	1,151
	Curr	1,815	1,193	14,518	53,441	1,526	32,144	14,726	5,342	53,217	105,429	27,004	36,958	3,803	4,400	2,875	2,831	138,495	14,684
	Prev	2,062	1,236	14,963	55,989	1,705	33,122	15,280	5,342	54,498	108,242	29,253	39,454	4,164	4,337	2,763	2,981	161,690	16,126
	Increase/Decrease ()	(247)	(43)	(445)	(2,548)	(179)	(978)	(554)	0	(1,281)	(2,813)	(2,249)	(2,496)	(361)	63	112	(150)	(23,195)	(1,442)

RECAPITULATION																
GCFA#	CHURCH	AMT PAID TO PROJECTS (UMW)	# OF VIM TEAMS FROM THIS CHURCH	# OF CHURCH MBRS PRTCPNG ON VIM TEAMS	# OF PER-SONS ENGAGD IN MIS-SION	# PRSNS SRVD BY MIN FOR DAY-CRE &/OR EDU	# PRSNS SERVED BY MIN FOR OUT-RCH & JUSTICE	VALUE OF CHURCH LAND BUILD-INGS	VALUE OF OTHER CHURCH-OWNED ASSETS	DEBT SECURED BY CHURCH ASSETS	OTHER DEBT	TOTAL AMT APPORT TO LOCAL CHURCH CONF	TOTAL AMT APPORT PAID BY CHURCH CONF	TOTAL AMT APPORT TO LOCAL CHURCH DISTRICT	TOTAL AMT APPORT PAID BY CHURCH DISTRICT	GENERAL ADVANCE SPECIALS
		26B	27A	27B	28	29	30	31	32	33	34	35A	35B	36A	36B	37
CAN	Capitol Area North	153,956	44	171	8,876	5,512	194,769	209,580,311	32,090,676	9,850,751	151,731	2,753,150	2,495,230	386,558	380,716	184,374
CAS	Capitol Area South	154,914	29	253	5,863	4,708	557,063	195,170,885	17,871,306	15,281,252	452,016	2,637,803	1,895,797	387,890	323,210	74,825
FTH	Foothills	83,959	8	32	2,312	530	72,298	101,918,271	15,244,010	2,002,074	141,674	1,281,229	922,739	244,634	227,078	42,597
MIV	Miami Valley	214,380	16	188	7,208	7,538	558,489	250,419,407	25,829,669	13,045,639	654,281	3,158,712	2,269,211	667,125	586,028	141,581
MWD	Maumee Watershed	86,427	32	423	4,230	3,581	57,034	147,201,216	20,304,456	6,445,974	197,738	1,802,173	1,247,985	418,823	378,332	69,364
NWP	Northwest Plains	132,517	15	62	4,595	2,771	128,032	230,990,903	29,033,054	2,121,597	535,454	2,530,618	1,791,942	369,856	352,554	134,700
ORV	Ohio River Valley	186,227	37	397	9,478	11,882	214,856	224,501,565	74,683,997	15,395,568	1,618,986	3,497,164	2,672,518	630,584	566,487	185,815
SHV	Shawnee Valley	97,036	3	22	2,418	1,189	111,095	95,842,550	14,517,611	2,564,544	43,500	1,179,319	883,544	173,593	167,284	26,096
	Curr	1,109,416	184	1,548	44,980	37,711	1,893,636	1,455,625,108	229,574,779	66,707,399	3,795,380	18,840,168	14,178,966	3,279,063	2,981,689	859,352
	Prev	1,165,466	198	1,451	72,616	40,086	1,970,434	1,455,982,017	225,146,045	71,191,885	3,335,575	18,951,878	14,367,262	3,303,305	2,986,109	1,384,242
	Increase/Decrease ()	(56,050)	(14)	97	(27,636)	(2,375)	(76,798)	(356,909)	4,428,734	(4,484,486)	459,805	(111,710)	(188,296)	(24,242)	(4,420)	(524,890)

RECAPITULATION																	
GCFA#	CHURCH	WORLD SERVICE SPECIALS	WOC ADVANCE SPECIALS	YOUTH SERVICE FUND	TOTAL GIVEN TO UM CAUSES	TOTAL GIVEN TO NON-UM CAUSES	HUMAN RELATIONS SUNDAY	ONE GREAT HOUR OF SHARING	PEACE WITH JUSTICE SUNDAY	NATIVE AMERICAN MINISTRIES SUNDAY	WORLD COMMUNION SUNDAY	UM STUDENT DAY	TOTAL PAID FOR DIRECT BILLED PENSION	TOTAL PAID FOR DIRECT BILLED HEALTH INSUR	TOTAL PAID FOR BASE COMP TO PASTOR	TOTAL PAID FOR BASE COMP TO ASSOC. PASTOR(S)	TOTAL PAID TO PASTOR FOR HOUSING & UTILITIES
		38	39	40	43	44	45A	45B	45C	45D	45E	45F	46	47	48	49	50
CAN	Capitol Area North	0	830	0	325,041	1,258,400	2,974	14,454	1,966	2,875	4,755	2,160	768,491	950,508	3,569,493	670,045	873,509
CAS	Capitol Area South	0	4,859	0	516,998	813,537	2,073	7,714	1,788	2,116	3,088	2,495	824,422	962,892	3,790,848	331,628	873,269
FTH	Foothills	0	0	0	78,220	513,598	145	5,209	485	626	558	398	346,773	426,312	2,390,802	169,641	433,540
MIV	Miami Valley	0	5,187	0	536,758	1,240,765	2,904	22,482	2,860	4,085	3,418	2,056	979,509	806,182	4,380,255	844,880	1,215,615
MWD	Maumee Watershed	0	0	0	131,808	840,789	1,490	4,810	1,042	966	1,729	1,773	521,200	617,316	2,940,602	156,913	670,378
NWP	Northwest Plains	0	0	0	184,356	1,443,626	1,556	5,228	1,501	1,397	2,394	1,497	689,272	1,133,061	4,166,075	302,618	709,942
ORV	Ohio River Valley	0	0	0	343,986	1,522,639	1,993	10,427	1,577	3,393	5,023	2,317	963,769	1,142,205	4,440,093	834,514	1,177,394
SHV	Shawnee Valley	0	0	0	56,992	861,944	484	1,433	465	609	1,751	473	328,867	501,297	2,102,070	137,247	476,741
	Curr	0	10,876	0	2,174,159	8,495,298	13,619	71,757	11,684	16,067	22,716	13,169	5,422,303	6,539,773	27,780,238	3,447,486	6,430,388
	Prev	0	20,295	0	2,285,843	8,791,032	13,393	61,263	12,005	13,803	19,160	12,690	4,818,685	6,480,075	27,573,515	3,326,299	6,584,269
	Increase/Decrease ()	0	(9,419)	0	(111,684)	(295,734)	226	10,494	(321)	2,264	3,556	479	603,618	59,698	206,723	121,187	(153,881)

RECAPITULATION															
GCFA#	CHURCH	TOTAL PD TO PASTR FOR ACCTBLE REIMBURSEMENT	TOTAL PD TO PASTR FOR OTH-ER CASH ALLOW-ANCE	TOTAL PD IN SALARY & BENEFITS FOR DEA-CONS	TOTAL PD IN SALARY & BENEFITS FOR DIAC-MINISTER	TOTAL PD IN SALARY & BENE-FITS FOR CHURCH STAFF	TOTAL AMT SPENT FOR LOCAL CHURCH EXPENSE	TOTAL AMT SPENT FOR LOCAL CHURCH OPER. EXPENSE	TOTAL CHURCH OPERATING EXPENSE	TOTAL PAID ON PRIN-CIPAL & INTEREST ON DEBT	TOTAL PAID ON CAPITAL EXPENSE	GRAND TO-TAL PAID	NO# OF HOUSE-HOLDS GIVING TO LOCAL CHURCH	AMT RECEIVED THRU PLEDGES	AMT RECEIVED FROM NON-PLEDG-ING YET IDENTIFIED
		51	52	53	54	55	56	57	57.5	58	59	60	61	62A	62B
CAN	Capitol Area North	273,078	31,814	35,671	10,500	6,783,269	1,426,771	4,708,168	18,382,318	1,497,003	2,213,349	28,485,444	12,563	12,208,307	10,841,468
CAS	Capitol Area South	304,609	34,500	0	0	5,534,747	1,143,097	4,917,422	16,930,120	2,583,667	2,352,913	27,302,514	12,095	10,807,253	11,423,219
FTH	Foothills	193,599	37,386	13,293	0	1,504,860	476,672	2,444,718	7,664,511	337,055	1,472,232	12,038,536	5,770	1,827,363	6,470,661
MIV	Miami Valley	343,297	75,019	145,925	0	7,168,721	1,518,403	6,135,957	21,828,072	2,073,910	2,918,123	33,423,131	15,490	11,255,362	16,932,012
MWD	Maumee Watershed	209,467	24,154	46,903	0	3,249,099	713,044	3,434,038	11,444,598	893,487	1,646,851	17,803,540	7,543	6,008,908	7,153,281
NWP	Northwest Plains	321,395	57,339	36,457	0	4,112,935	1,207,359	4,734,977	15,649,097	639,163	3,106,175	25,137,519	10,496	6,175,195	11,600,090
ORV	Ohio River Valley	344,379	81,969	15,200	22,189	8,311,790	1,943,101	7,038,960	24,209,589	1,741,348	2,587,523	35,960,609	13,778	16,447,135	11,459,902
SHV	Shawnee Valley	149,499	28,625	0	0	1,601,852	535,181	2,597,306	7,628,521	397,229	663,191	11,520,180	5,161	2,453,197	5,975,024
	Curr	2,139,323	370,806	293,449	32,689	38,267,273	8,963,628	36,011,546	123,736,826	10,162,862	16,960,357	191,671,473	82,896	67,182,720	81,855,657
	Prev	2,248,906	477,191	342,213	40,197	37,836,554	9,144,750	36,807,707	134,381,601	11,628,330	20,430,447	197,705,706	84,814	66,517,275	80,560,854
	Increase/Decrease ()	(109,583)	(106,385)	(48,764)	(7,508)	430,719	(181,122)	(796,161)	(10,644,775)	(1,465,468)	(3,470,090)	(6,034,233)	(1,918)	665,445	1,294,803

RECAPITULATION																
GCFA#	CHURCH	AMOUNT RECEIVED FROM UNIDENTIFIED GIVERS	AMOUNT RECEIVED FROM INTEREST & DIVIDENDS	AMOUNT RECEIVED FROM SALE OF CHURCH ASSETS	AMOUNT RECEIVED FROM BUILDING USAGE	AMOUNT RECEIVED FROM FUND-RAISERS & OTHER	TOTAL INCOME FOR ANNUAL BUDGET	CAPITAL CAMPAIGN	MEMORIALS, ENDOWMENTS & BEQUESTS	OTHER SOURCES & PROJECTS	AMOUNT RECEIVED FOR DIRECT GIVING	TOTAL INCOME RECEIVED FOR DESIGNATED CAUSES	EQUI-TABLE COMP. RECEIVED BY LOCAL CHURCH	ADVANCE SPECIAL & APPORT RECD BY LOCAL CHURCH	OTHER GRANTS & SUPPORT FROM OTHER SOURCES	TOTAL INCOME RECEIVED FROM UM & OTHER SOURCES
		62C	62D	62E	62F	62G	62	63A	63B	63C	63D	63	64A	64B	64C	64
CAN	Capitol Area North	588,503	119,506	113,048	724,686	538,833	25,134,351	2,320,048	2,322,078	413,723	785,535	5,841,384	47,004	116,555	319,497	483,056
CAS	Capitol Area South	712,214	53,591	35,250	696,199	817,559	24,545,285	1,623,760	1,271,699	1,110,514	276,291	4,282,264	56,420	156,032	126,435	338,887
FTH	Foothills	1,377,108	39,771	0	233,179	258,830	10,206,912	1,192,092	299,777	136,106	162,555	1,790,530	29,503	75,000	111,622	216,125
MIV	Miami Valley	1,186,150	174,660	353,917	754,795	617,572	31,274,468	3,443,883	780,940	324,139	1,185,211	5,734,173	39,091	90,874	182,935	312,900
MWD	Maumee Watershed	494,211	259,640	142,066	366,928	480,698	14,905,732	2,553,426	704,565	238,973	639,530	4,136,494	81,989	2,895	24,543	109,427
NWP	Northwest Plains	1,537,314	222,976	134,206	230,148	304,252	20,204,181	1,483,432	605,360	774,242	480,927	3,343,961	48,906	49,403	272,256	370,565
ORV	Ohio River Valley	647,508	737,756	622,431	722,378	642,941	31,280,051	2,798,855	1,993,432	754,764	547,855	6,094,906	67,072	193,890	245,436	506,398
SHV	Shawnee Valley	811,543	168,157	415	158,571	161,382	9,728,289	352,501	431,895	576,909	184,023	1,545,328	19,704	0	14,810	34,514
	Curr	7,354,551	1,776,057	1,401,333	3,886,884	3,822,067	167,279,269	15,767,997	8,409,746	4,329,370	4,261,927	32,769,040	389,689	684,649	1,297,534	2,371,872
	Prev	7,204,816	1,864,135	785,053	3,593,331	5,215,351	165,740,815	16,018,929	12,786,130	5,200,402	3,952,908	37,958,369	293,933	974,945	1,657,309	2,926,187
	Increase/Decrease ()	149,735	(88,078)	616,280	293,553	(1,393,284)	1,538,454	(250,932)	(4,376,384)	(871,032)	309,019	(5,189,329)	95,756	(290,296)	(359,775)	(554,315)

XV ORGANIZATIONS DIRECTORY

A. AFFILIATED ORGANIZATIONS

HOSPITALS

Ohio Health, 180 E Broad Street, Columbus, Ohio 43215. www.ohiohealth.com

RETIREMENT AND CONTINUUM OF CARE ORGANIZATIONS

Hillview Retirement Center, 160 28th Street, Portsmouth, Ohio 45662. www.hillviewretirement.org

Life Enriching Communities, 6279 Tri-Ridge Blvd, Ste 320, Loveland, Ohio 45140. www.lec.org

Methodist ElderCare, 5155 N. High Street, Columbus, Ohio 43214. www.methodisteldercare.org

Otterbein Homes – Corporate Offices, 580 N. SR 741, Lebanon, Ohio 45036. www.otterbein.org

UMCH FAMILY SERVICES

431 E Broad Street, Columbus, Ohio 43215. www.umchohio.org

CHARITABLE PHARMACY

200 E Livingston Avenue, Columbus, Ohio 43215. www.charitablepharmacy.org

PREACHERS RELIEF SOCIETY

752 Laura Dr, Marion, Ohio 43302. pastor.sharon62@gmail.com

LAKESIDE ASSOCIATION

236 Walnut Avenue, Lakeside, Ohio 43440. www.lakesideohio.com

UNITED METHODIST FINANCIAL CREDIT UNION

8800 Cleveland Avenue NW, PO Box 2800, North Canton, Ohio 44720. www.umethodist.com

B. HIGHER EDUCATION

SEMINARIES

Methodist Theological School in Ohio, Rev. Jay Rundell, President, 3081 Columbus Pike, P.O. Box 8004, Delaware, Ohio 43015.
www.mtso.edu

United Theological Seminary, Dr. Kent Millard, President, 4501 Denlinger Road, Trotwood, Ohio 45426. www.united.edu

COLLEGES AND UNIVERSITIES

Baldwin-Wallace University, Berea, Ohio 44017. www.bw.edu

University of Mount Union, Alliance, Ohio 44601. www.mountunion.edu

Ohio Northern University, Ada, Ohio 45810. www.onu.edu

Ohio Wesleyan University, Delaware, Ohio 43015. www.owu.edu

Otterbein University, Westerville, Ohio 43081. www.otterbein.edu

XVI JOURNAL CORRECTIONS

Editing an annual conference journal is a major undertaking. Errors and omissions are inevitable. If you find an error, we would like to know about it so corrections can be made in the conference database as well as the 2018 Journal. Corrections should be made in writing, using the information requested below:

Your Name _____ Date _____

Address _____

Phone (O) _____ Fax _____

Phone (H) _____ Email _____

Journal Volume No. _____ page _____

The following corrections should be made:

Copy or clip this form and mail or fax corrections to:

Amy Haines
65 Heston Drive
Springboro, OH 45066-1082

Fax: 614-781-2642
or report by e-mail: ahaines@wocumc.org

XVII
POLICIES ADOPTED BY
THE WEST OHIO ANNUAL CONFERENCE

Building Program Policy	2002 Volume II of Journal, p. 302
Continuing Education for Clergy	2009 Volume II of Journal, p. 287
Guidelines for Our Life Together	2009 Volume II of Journal, p. 288
Parsonage Standards	2001 Volume II of Journal, p. 303
Plan for Racial Inclusiveness from 2000 into the year 2004	2000 Volume II of Journal, p. 300
Ministerial Sexual Ethics Policy	2010 Journal, p. 303
West Ohio Conference Urban Strategy	2000 Volume II of Journal, p. 293

**XVIII
INDEX**

2017 West Ohio Annual Conference Journal

A		M	
Annual Reports For 2016	342	Memoirs	315
Appointments	223	Mission and Ministry Funding Plan	273
Audit Report	282		
		O	
B		Officers of the Conference	3
Board of Pension and Health Benefits	244	Organization and Personnel	5
Board of Trustees	246	Organizations Directory	458
Business of the Annual Conference	192		
		P	
C		Pastoral Directory	28
Certified Personnel	176	Policies Adopted Previously by the Annual Conference	460
CFA Report	248	Provisional Deacons	129
CFO Report	270		
		R	
D		Recommendations	253
Daily Proceedings	177	Remuneration Received by Clergy Appointed to Extension Ministries	237
Deaconesses and Home Missionaries	132	Reports of Annual Conference	238
Deacons in Full Connection	129	Retired Bishops	128
Delegates to General/Jurisdictional Conferences	16	Roll of the Dead	338
Diaconal Ministers	130		
		S	
E		Statistician and Treasurer's Tables	361
Episcopal Address	238	Statistician's Report	251
Equitable Compensation	261	Structure, Procedure, and Rules	299
		Surviving Spouses	170
		T	
H		Table of Contents	1
Historical Statement	339		
J			
Journal Corrections	459		
L			
Lay Directory	147		
Lay Members	133		



West Ohio Conference
The United Methodist Church

32 Wesley Blvd | Worthington, Ohio 43085
614-844-6200 | www.westohioumc.org